monthly catalog

ISSN 0362-6830

OF UNITED STATES GOVERNMENT PUBLICATIONS

DECEMBER 1987

ENTRIES 87-17578 TO 87-18921

ISSN 0362-6830

monthly catalog

OF UNITED STATES GOVERNMENT PUBLICATIONS

DECEMBER 1987

NUMBER 1126

ENTRIES 87-17578 to 87-18921

ISSUED BY THE SUPERINTENDENT OF DOCUMENTS
U.S. GOVERNMENT PRINTING OFFICE, WASHINGTON, DC 20402 : 1987

FOR SALE BY THE SUPERINTENDENT OF DOCUMENTS
U.S. GOVERNMENT PRINTING OFFICE, WASHINGTON, DC 20402

PLEASE PRINT OR TYPE ALL INFORMATION

ORDER FORM

Customer's Telephone No.'s

Area Code | Home | Area Code | Office

MASTERCARD/VISA/CHOICE ACCEPTED

MAIL TO:

Superintendent of Documents
U. S. Government Printing Office
Washington, DC 20402

FOR OFFICIAL USE ONLY	
QUANTITY	CHARGES
_____ Publications	_____
_____ Subscriptions	_____
Special shipping charges.	_____
International handling.....	_____
Special charges.....	_____
OPNR	_____
_____ UPNS	
_____ Balance Due	
_____ Discount	
_____ Refund	

Date ..... Customer Order Number .....

Credit Card No.

Expiration Date Month/Year

Customer's Name and Address

ZIP

Deposit Account Number

TO PLACE YOUR ORDER BY PHONE CALL OUR ORDER DESK AT 202-783-3238, MONDAY THROUGH FRIDAY, 8-4:30 EASTERN TIME

Stock No.	Quantity	Unit of Issue	List ID	☐ Publication Title of ☐ Subscription	Unit Price	Total

TOTAL ENCLOSED $

SHIP TO: (If different from above)

ZIP

Unit of Issue	Explanation
EA	Each - single copy
KT	Kit of multiple items in a special container
PD	Pad containing multiple sheets
PK	Package containing multiple copies
SE	Set of multiple items
SU	Subscription

GPO Form 3430
(R 2-83)

PRELIM. 3

PLEASE PRINT OR TYPE ALL INFORMATION

ORDER FORM

Customer's Telephone No.'s

Area Code | Home | Area Code | Office

MASTERCARD/VISA/CHOICE ACCEPTED

MAIL TO:

Superintendent of Documents
U. S. Government Printing Office
Washington, DC 20402

FOR OFFICIAL USE ONLY	
QUANTITY	CHARGES
_____ Publications	_____
_____ Subscriptions	_____
Special shipping charges	_____
International handling	_____
Special charges	_____
OPNR	_____
_____ UPNS	
_____ Balance Due	
_____ Discount	
_____ Refund	

Date ..... Customer Order Number .....

Credit Card No. [ ][ ][ ][ ][ ][ ][ ][ ][ ][ ][ ][ ][ ][ ][ ][ ][ ][ ]

Expiration Date Month/Year [ ][ ][ ][ ]

Customer's Name and Address

ZIP

Deposit Account Number

[ ][ ][ ][ ][ ][ ][ ] – [ ]

TO PLACE YOUR ORDER BY PHONE CALL OUR ORDER DESK AT 202-783-3238, MONDAY THROUGH FRIDAY, 8-4:30 EASTERN TIME

Stock No.	Quantity	Unit of Issue	List ID	Title of ☐ Publication ☐ Subscription	Unit Price	Total

TOTAL ENCLOSED $ _____

SHIP TO: (If different from above)

ZIP

Unit of Issue	Explanation
EA	Each - single copy
KT	Kit of multiple items in a special container
PD	Pad containing multiple sheets
PK	Package containing multiple copies
SE	Set of multiple items
SU	Subscription

GPO Form 3430
(R 2-83)

PRELIM. 5

U.S. GOVERNMENT BOOKSTORES

In addition to the mail-order service provided by the Office of the Superintendent of Documents, U.S. Government Printing Office, there are retail bookstores in Washington, DC, and several cities throughout the United States, each of which has in stock approximately 1,500 of our most popular titles. You are invited to stop in any time. The locations of these stores are shown below:

ATLANTA BOOKSTORE
Rm. 100, Fed. Bldg.
275 Peachtree St., N.E.
P.O. Box 56445
Atlanta, GA 30343
(FTS) 242-6946
Commercial (404) 221-6947

BIRMINGHAM BOOKSTORE
9220-B Parkway East
Birmingham, AL 35206
(FTS) 229-1056
Commercial (205) 254-1056

BOSTON BOOKSTORE
Rm. G-25, Fed. Bldg.
Sudbury Street
Boston, MA 02203
(FTS) 223-6071
Commercial (617) 223-6071

CHICAGO BOOKSTORE
Rm. 1365, Fed. Bldg.
219 S. Dearborn Street
Chicago, IL 60604
(FTS) 353-5133
Commercial (312) 353-5133

CLEVELAND BOOKSTORE
1st Floor, Fed. Bldg.
1240 East 9th Street
Cleveland, Ohio 44199
(FTS) 942-4922
Commercial (216) 522-4922

COLUMBUS BOOKSTORE
Rm. 207, Fed. Bldg.
200 N. High Street
Columbus, OH 43215
(FTS) 943-6956
Commercial (612) 469-6956

DALLAS BOOKSTORE
Rm. 1C50, Fed. Bldg.
1100 Commerce Street
Dallas, TX 75242
(FTS) 729-0076
Commercial (214) 767-0076

DENVER BOOKSTORE
Rm. 117, Fed. Bldg.
1961 Stout Street
Denver, CO 80294
(FTS) 564-3964
Commercial (303) 844-3964

DETROIT BOOKSTORE
Suite 160, Fed. Bldg.
477 Michigan Avenue
Detroit, MI 48226
(FTS) 226-7816
Commercial (313) 226-7816

HOUSTON BOOKSTORE
9319 Gulf Freeway
Houston, TX 77017
(FTS) 526-7515
Commercial (713) 229-3515/16

JACKSONVILLE BOOKSTORE
Rm. 158, Fed. Bldg.
400 West Bay Street
Jacksonville, FL 32202
(FTS) 946-3801
Commercial (904) 791-3801

KANSAS CITY BOOKSTORE
#120, Bannister Mall
5600 East Bannister Road
Kansas City, MO 64137
(FTS) 926-7261
Commercial (816) 765-2256

LOS ANGELES BOOKSTORE
ARCO Plaza, C Level
505 South Flower Street
Los Angeles, CA 90071
(FTS) 798-5841
Commercial (213) 688-5841

MILWAUKEE BOOKSTORE
Rm. 190, Fed. Bldg.
519 E. Wisconsin Avenue
Milwaukee, WI 53202
(FTS) 362-1300
Commercial (414) 291-1304

NEW YORK BOOKSTORE
Rm. 110, Fed. Bldg.
26 Federal Plaza
New York, NY 10278
(FTS) 264-3825
Commercial (212) 264-3825

PHILADELPHIA BOOKSTORE
100 North 17th Street
Philadelphia, PA 19106
(FTS) 597-0677
Commercial (215) 597-0677

PITTSBURGH BOOKSTORE
Rm. 118, Fed. Bldg.
1000 Liberty Avenue
Pittsburgh, PA 15222
(FTS) 722-2721
Commercial (412) 644-2721

PUEBLO BOOKSTORE
World Savings Building
720 North Main Street
Pueblo, CO 81003
(FTS) 323-9371
Commercial (303) 544-3142

SAN FRANCISCO BOOKSTORE
Rm. 1023, Fed. Bldg.
450 Golden Gate Avenue
San Francisco, CA 94102
(FTS) 556-6657
Commercial (415) 556-0643

SEATTLE BOOKSTORE
Rm. 194, Fed. Bldg.
915 Second Avenue
Seattle, WA 98174
(FTS) 399-4270
Commercial (206) 442-4270

Washington, DC, Area Bookstores

MAIN BOOKSTORE
710 North Capitol Street N.W.
Washington, D.C. 20401
(FTS) 275-2091
Commercial (202) 275-2091

FARRAGUT BOOKSTORE
Matomic Building
1717 "H" Street, N.W.
Washington, D.C. 20006
(FTS) 653-5075
Commercial (202) 653-5075

RETAIL SALES OUTLET-LAUREL
8660 Cherry Lane
Laurel, Maryland 20707
No (FTS) Number
Commercial (301) 953-7974

Preface

In response to requests by the library community and the Depository Library Council to the Public Printer, the Assistant Public Printer (Superintendent of Documents) in the summer of 1974 directed the Library Division to join the Ohio College Library Center's on-line cataloging network, convert to the MARC format, and catalog according to Anglo-American cataloging rules (AACR).

The *Monthly Catalog* uses AACR 2 description and name headings. Subjects are derived from *Library of Congress Subject Headings* 9th edition and its supplements. The catalog consists of text and seven indexes—author, title, subject, series/report number, contract number, stock number and title keyword.

The Government Printing Office considers the *Monthly Catalog* to be an evolving publication. Its scope and timeliness will continue to be of prime importance.

Contents

	Page
Preface	PRELIM. 9
Users' Guide	PRELIM. 12
General Information	PRELIM. 14
How to Order Publications	PRELIM. 19
List of Special Materials	PRELIM. 23
New Classification Numbers	PRELIM. 43
Corrections for Previous Monthly Catalogs	PRELIM. 47
List of Government Authors	PRELIM. 49
Monthly Catalog	1
Indexes	
Author Index	I–171
Title Index	I–225
Subject Index	I–255
Series/Report Index	I–355
Contract Number Index	I–365
Stock Number Index	I–367
Title Keyword Index	I–396

Users' Guide

ABBREVIATIONS

add	addition, addendum, addenda
Amdt., amdts	amendment, amendments
app	appendix, appendixes
bk., bks	book, books
can	cancellation
ch	change
chap	chapter, chapters
cm	centimeter
Cong	Congress
Dept	Department
doc	document
facsim	facsimile, facsimiles
fy	fiscal year
G.H.A	Greenwich hour angle
H	House
H. Con. Res	House concurrent resolution
H. doc	House document
H. J. Res	House joint resolution
H.R	House of Representatives, House bill
H. Res	House resolution
H. rp	House report
ill	illustration, illustrations
in	inch, inches
no., nos	number, numbers
OCLC	Online Computer Library Center
p	page, pages
pl	plate, plates
ports	portrait, portraits
pt., pts	part, parts
rep	reprint
rev	revised
rp	report
S	Senate, Senate bill
S. Con. Res	Senate concurrent resolution
S. doc	Senate document
S. ex. doc	Senate executive document
S. ex. rp	Senate executive report
S. J. Res	Senate joint resolution
S. Res	Senate resolution
S. rp	Senate report
sec	section, sections
sess	session, sessions
STRN	Standard technical report number
sub. pt	sub part
sum	summary
supp	supplement
trans	transmittal
v	volume, volumes
vs., v	versus

Common abbreviations for the names of States, months, etc., are also used.

LIST OF GOVERNMENT AUTHORS

The alphabetical list in the preliminary pages locates the catalog sequence of documents issued by a specific agency. This list is compiled each month and includes only Government authors of documents received and cataloged during that time span.

INDEXES

Entries in the Monthly Catalog are indexed for access by the following indexes:

Author index: An alphabetical list of personal authors, editors, co-authors, corporate authors, and conferences.

Title index: An alphabetical list of titles, series titles, and sub- or alternate titles.

Subject index: An alphabetical list of subjects derived from Library of Congress Subject Headings.

Series/report index: An alphabetical list of report numbers and series statements.

Contract number index: An alpha-numeric list of contract, grant and project numbers associated with technical report publications.

Stock number index: A numerical list of Superintendent of Documents stock numbers.

Title keyword index: An alphabetical list of important words selected from information in the title fields.

A margin index on the back cover locates the seven listings. Cumulative indexes are published semi-annually and annually. Titles in all indexes are followed by the text entry number where more detailed information is available.

SAMPLE

83-0123

A 1.9

Creighton, C. S. (Char
Control of cater
[prepared by Sci
Administration.] —
D.C.? : The Admin
the Supt. of Docs.,
1981.
23 p. : 23 cm.
(United States, Dep
2271) "This bulleti
bulletin no. 2099,
on commercial
(microfiche) S/N 0
1. Cabbage—Dise
States. 2. Caterpi
States. I. United
Education Adminis
Series : Farmers' b
Dept. of Agricultur
SB 762.U55a
334.76/0664 OCLC

MONTHLY CATALOG ENTRY NO.—The entry number is assigned after the records are arranged alphanumerically by the Superintendent of Documents classification number. The first two digits establish the year; the last four digits locate the record in the Catalog.

MAIN ENTRY—A main entry may be a personal author, a corporate author, a conference, uniform title, or the document title, as established by the Anglo-American Cataloging Rules.

TITLE PHRASE/STATEMENT OF RESPONSIBILITY—Title phrase and author statement are recorded from the title page or its substitutes. Material in brackets is supplied from other prominent sources.

IMPRINT—The imprint contains place of publication, issuing agency, and date of issue. Includes name of distributor if different from issuing agency.

COLLATION—Collation notes pages, illustrations, and size.

SUBJECT HEADINGS (Arabic numerals)—Headings are selected from the Library of Congress subject headings. Some Natl. Agricultural Library and Natl. Library of Medicine subjects may be used. Natl. Libr. of Med. subjects will be indicated by an asterisk (*). Natl. Agri. Lib. subjects will be indicated by a dagger (†).

LIBRARY OF CONGRESS CLASS NO.—This is given when it is available from the Library of Congress.

DEWEY CLASS NO.—Dewey class is given when it is available from the Library of Congress.

OCLC NO.—This is the number assigned by the OCLC to identify this record in the data base.

MPLE ENTRY

A 1.9:2271

S. (Charles S.), 1926–
f caterpillars on cabbage /
by Science and Education
on.] —1981 ed.—Washington,
Administration : For sale by
Docs., U.S. G.P.O., 1980 i.e.

3 cm. —(Farmers' bulletin
es, Dept. of Agriculture) ; no.
bulletin supersedes Farmers'
2099, Control of Caterpillars
rcial cabbage." —Item 9
—S/N 001-000-04185-1 $1.50
e—Diseases and pests—United
Caterpillars—Control—United
United States. Science and
Administration. II. Title. III.
mers' bulletin (United States.
riculture) ; no. 2271.
2.U55a 1981 80-603339
OCLC 8203702

SUPT. OF DOCS. CLASS NO.—This is the number assigned by the GPO Library to identify the document cataloged.

EDITION—The edition is recorded from information in the document.

SERIES STATEMENT—This identifies the series title and number.

NOTES—Notes include additional bibliographic information about the publication, including funding information for technical reports.

ITEM NO.—This document was distributed to depository libraries requesting this item number. Microfiche indicates the document was distributed as such.

STOCK NO.—This is a Government Printing Office sales stock number. It is used only in ordering from the Superintendent of Documents.

PRICE—GPO sales price.

ADDED ENTRIES (Roman numerals)—When the Government publisher is not a main entry, it is included with added entries.

number
tify this

LIBRARY OF CONGRESS CARD NO.—Included when it is available from the Library of Congress.

GENERAL INFORMATION

The Superintendent of Documents, U.S. Government Printing Office, Washington, DC 20402, is authorized by law to sell copies of government publications. The Superintendent of Documents currently sells 17,000 titles, which are only a small portion of the publications that have been issued by the Federal Government. Not every title that is listed in the *Monthly Catalog* is sold by GPO.

The prices of all U.S. Government publications sold by the Superintendent of Documents are established by the Public Printer in accordance with Title 44 of the *United States Code.* Prices are subject to change without notice. The prices charged on your order will be those in effect at the time your order is processed, with the exception of prices quoted from the GPO order desk. (A telephone quote number will be provided at that time which guarantees the price for 90 days.) As it is not feasible to manually correct the prices in the publications affected by price changes, the prices charged on your order may differ from those printed in the publications and in the *Monthly Catalog.*

THE GPO SALES PUBLICATIONS REFERENCE FILE

The *GPO Sales Publications Reference File* (PRF) is a 48x microfiche catalog of publications sold by the Superintendent of Documents. The PRF is issued on a bi-monthly subscription basis and lists all publications and subscription services currently for sale by the Superintendent of Documents. Forthcoming sales items and items that have been out-of-print—GPO for up to two years are also included in the PRF.

Each PRF issue consists of approximately 175–250 microfiche and is sent to subscribers and depository libraries six times a year in January, March, May, July, September, and November. Monthly supplements to the PRF, entitled *GPO New Sales Publications,* consist of one or two microfiche. Each supplement lists all new publications added to the active sales inventory during the preceding month.

The PRF is arranged in three sequences:

1. By Government Printing Office stock numbers
2. By Superintendent of Documents classification numbers
3. By alphabetical arrangement of subjects, titles, agency series and report numbers, keywords and phrases, and individual authors.

PRF microfiche sets may be purchased as part of a subscription service, or in single issues. *GPO Sales Publications Reference File* information is also available on magnetic tape (the GPRFT). GPRFT magnetic tapes are issued as part of a biweekly subscription service only; no single tapes sold.

THE OUT-OF-PRINT GPO SALES PUBLICATIONS REFERENCE FILE (OUT-OF-PRINT GPO PRF)

The Out-of-Print GPO PRF provides users with access to historical records of out-of-print publications. This research tool is useful in tracing the history of sales titles and in identifying old titles once part of the Sales Program.

Records for this microfiche product are generated at the beginning of each calendar year when several thousand GPO titles are deleted from the active file of the PRF and are issued as a sales item. Records in the Out-of-Print PRF include titles that have been unavailable for sale for 12 months or more.

The first catalog of out-of-print sales publications was sold to the public in 1980 and was known as the *Exhausted GPO Sales Publications Reference File* (EPRF). The title of this issue reflected the stock status

"exhausted" (for out-of-print) and it included over 25,000 items which went out-of-print at GPO between 1972 and 1978.

Since 1983, the catalog of out-of-print sales items has been known as the *Out-of-Print GPO Sales Publications Reference File.* The 1986 edition is the second, 6-year cumulative set and contains over 35,000 titles which went out-of-print from 1979–1984.

The *Exhausted GPO Sales Publications Reference File, 1980 and the Out-of-Print GPO Sales Publications Reference File, 1986* will not be superseded. The 1987 cumulation of out-of-print items begins a new file, this file will continue to be updated and sold annually until a third, 6-year cumulative set is available in 1992.

Copies of out-of-print publications listed on the EPRF and Out-of-Print GPO PRF can be found in regional Federal depository library collections. Copies of certain technical publications no longer sold by the Superintendent of Documents may usually be obtained by writing to:

National Technical Information Service
5285 Port Royal Road
Springfield, VA 22161

SUBJECT BIBLIOGRAPHIES AND INDEX

At present the Superintendent of Documents does not publish a complete hard copy listing of all titles that are for sale. Most of the available titles appear in the more than 250 subject bibliographies that are prepared by this Office. The subject bibliographies list publications and subscriptions on a single subject, or on a specific field of interest. Each entry is listed by title, GPO stock number, and price. The bibliographies also provide a brief description of some of the publications and subscriptions listed, and ordering information. The Superintendent of Documents has also prepared a Subject Bibliography Index to assist customers in selecting the subject bibliography that most closely relates to their needs. Prices of publications listed in the subject bibliographies are subject to change without notice.

The Subject Bibliography Index and the subject bibliographies are free and may be obtained by writing to:

Superintendent of Documents
U.S. Government Printing Office
Washington, DC 20402

GOVERNMENT PERIODICALS AND SUBSCRIPTION SERVICES, PRICE LIST 36

Government Periodicals and Subscription Services, Price List 36 is a free catalog available upon request from the Superintendent of Documents. This catalog lists over 500 subscription services that are published by more than 40 Federal agencies and sold by the Superintendent of Documents. Each issue also lists the changes in subscription services that have occurred since the last edition of *Price List 36* was published. These revisions include new subscription services, subscriptions that have been discontinued, changes in subscription titles and the latest prices. All changes are listed under "General Information" in the preliminary pages. A subscription order form and ordering information are provided on the last two pages. Retention information (the number of available back issues retained for single copy sale) is included in the text entries of *Price List 36* following the single copy price. *Price List 36* is revised and issued quarterly (Winter, Spring, Summer and Fall). Prices of all subscription services are subject to change without advance notice. To obtain a copy of *Price List 36,* write to:

Superintendent of Documents
U.S. Government Printing Office
Washington, DC 20402

CONSUMER INFORMATION CATALOG

The Consumer Information Center was established in 1970 by presidential order to increase public awareness of consumer information released by Federal agencies. A catalog of consumer publications, published four times a year by the Center, lists booklets from nearly 30 agencies of the Federal Government. Approximately 40% of these publications are free upon request. *A $1.00 user fee is charged for orders of more than one free item.*

The Consumer Information Center does not maintain a mailing list for individual copies of the *Consumer Information Catalog.* However, the Center does maintain a bulk mailing list for educators, libraries, consumer and non-profit groups who wish to receive 25 or more copies of the catalog quarterly. A Spanish-language edition of the catalog is also available, by individual copy or by bulk. To obtain a copy of the catalog or an application to be placed on the bulk list, write to:

Consumer Information Center
Pueblo, CO 81009

U.S. GOVERNMENT BOOKS

This illustrated catalog provides annotations of nearly 1,000 of the Government's best-selling publications and subscriptions. The catalog is revised quarterly with most entries carried over. Single copies of the catalog are available free of charge and may be obtained by writing to:

NEW CATALOG
Superintendent of Documents
Washington, DC 20402

NEW BOOKS

New Books is a bi-monthly listing of all the new sales publications received by the Superintendent of Documents within the intervening two months period. *New Books* is designed primarily for use by people in professional and technical fields, announcing publication information in a timely manner. To be placed on the free mailing list to receive *New Books,* write:

Superintendent of Documents
Washington, DC 20402

DIALORDER

Information on U.S. Government Printing Office sales items, as well as all subject bibliographies and catalogs, listed on the *Publications Reference File,* can be found through the Lockheed DIALOG system. DIALOG is a computerized reference system available from the Lockheed DIALOG Retrieval Service of Palo Alto, California, and the U.S. Government Printing Office is one of the over 250 data bases that can be accessed by this system. DIALOG subscribers can search any of these data bases by using their own terminal, and take advantage of computerized research methods.

An additional service, called DIALORDER, is available for a slightly higher fee. Subscribers to DIALORDER can place an order with the U.S. Government Printing Office directly by computer, however there are special charges for this service. Customers requesting information on DIALOG/DIALORDER should contact:

Lockheed DIALOG Information Retrieval Service
3460 Hill Avenue
Palo Alto, CA 94304

Telephone: 800-227-1960 (In the U.S., except California)
800-982-5838 (In California)

STANDING ORDER SERVICE

Certain publications or series of publications that are published annually are now available on a standing order basis. Customers who wish to use this service must maintain a Superintendent of Documents deposit account, or a VISA or MasterCard account. Under the standing order service, customers will be placed on a specific standing order list upon request and will receive publications associated with the list as they become available. GPO mails these publications to customers and charges their accounts. If funds are not available at the time of shipment, the customer is notified that no shipment will be made. Subscription services are not offered on a standing order basis. To receive a publication on standing order, customers must submit GPO Form 3468, "Authorization for Standing Order Service". This form and a list of standing order titles are available free of charge from the Superintendent of Documents. For more information on standing orders, write:

Department 40
Superintendent of Documents
U.S. Government Printing Office
Washington, DC 20402

CONGRESSIONAL PUBLICATIONS

The following Congressional materials are available from the Superintendent of Documents on a subscription basis: House and Senate Hearings, Public Bills, Reports on Public Bills, Private Bills, Reports on Private Bills, House and Senate Documents, Private Laws, Public Laws.

In most cases, single copies of these publications are not sold. Items which are not available for sale, may be obtained from the House and Senate Documents Rooms at the U.S. Capitol, Washington, DC 20515 (House) and 20510 (Senate) or from the issuing congressional committee. Sales items, including some committee prints, are identified with price and stock numbers in the individual entries in the *Monthly Catalog.* Prices on sales items are subject to change without notice. Current price information is available from the Superintendent of Documents.

FEDERAL DEPOSITORY LIBRARY PROGRAM

To help fulfill its responsibility to inform the public on the policies and programs of the Federal Government, Congress has established the Depository Library Program. Chapter 19 of title 44 of the *United States Code* is the authority for the establishment and operation of the depository program. Under this program, Government publications are made available to designated depository libraries. In order to provide the general public with greater access to Government publications, these libraries are located in each State and congressional district. There are currently over 1,350 depository libraries. Of this number, 50 have been designated as regional depositories. The regional libraries assume the responsibility of retaining depository material permanently and of providing inter-library loan and reference service in their regions. They also assist selective depository libraries with the disposal of unwanted material. Copies of documents no longer available through the GPO Sales Program can usually be found in regional Federal depository library collections. See the following page for a list of regional Federal depository libraries. To obtain a complete list of the depository libraries, write to:

Superintendent of Documents
U.S. Government Printing Office
Washington, DC 20402

SEND NO CHECKS OR ORDERS TO THESE LIBRARIES. **SEND NO CHECKS OR ORDERS TO THESE LIBRARIES.**

FEDERAL DEPOSITORY LIBRARY PROGRAM

The Federal Depository Library Program provides Government publications to designated libraries throughout the United States. The Regional Depository Libraries listed below receive and retain at least one copy of nearly every Federal Government publication, either in printed or microfilm form for use by the general public. These libraries provide reference services and inter-library loans; however, they are *not* sales outlets. You may wish to ask your local library to contact a Regional Depository to help you locate specific publications, or you may contact the Regional Depository yourself.

ARKANSAS STATE LIBRARY
One Capitol Mall
Little Rock, AR 72201
(501) 371–2326

AUBURN UNIV. AT MONTGOMERY LIBRARY
Documents Department
Montgomery, AL 36193
(205) 271–9650

UNIV. OF ALABAMA LIBRARY
Documents Dept.—Box S
University, AL 35486
(205) 348–6046

DEPT. OF LIBRARY, ARCHIVES AND PUBLIC RECORDS
Third Floor—State Capitol
1700 West Washington
Phoenix, AZ 85007
(602) 255–4121

UNIVERSITY OF ARIZONA LIB.
Government Documents Dept.
Tucson, AZ 85721
(602) 621–6433

CALIFORNIA STATE LIBRARY
Govt. Publications Section
P.O. Box 2037
Sacramento, CA 95809
(916) 324–4863

UNIV. OF COLORADO LIB.
Government Pub. Division
Campus Box 184
Boulder, CO 80309
(303) 492–8834

DENVER PUBLIC LIBRARY
Govt. Pub. Department
1357 Broadway
Denver, CO 80203
(303) 571–2131

CONNECTICUT STATE LIBRARY
Government Documents Unit
231 Capitol Avenue
Hartford, CT 06106
(203) 566–7029

UNIV. OF FLORIDA LIBRARIES
Library West
Documents Department
Gainesville, FL 32611
(904) 392–0367

UNIV. OF GEORGIA LIBRARIES
Government Reference Dept.
Athens, GA 30602
(404) 542–8949

UNIV. OF HAWAII LIBRARY
Govt. Documents Collection
2550 The Mall
Honolulu, HI 96822
(808) 948–8230

UNIV. OF IDAHO LIBRARY
Documents Section
Moscow, ID 83843
(208) 885–6344

ILLINOIS STATE LIBRARY
Information Services Branch
Centennial Building
Springfield, IL 62756
(217) 782–5185

INDIANA STATE LIBRARY
Serials Documents Section
140 North Senate Avenue
Indianapolis, IN 46204
(317) 232–3686

UNIV. OF IOWA LIBRARIES
Govt. Documents Department
Iowa City, IA 52242
(319) 353–3318

UNIVERSITY OF KANSAS
Doc. Collect.—Spencer Lib.
Lawrence, KS 66045–2800
(913) 864–4662

UNIV. OF KENTUCKY LIBRARIES
Govt. Pub. Department
Lexington, KY 40506–0039
(606) 257–3139

LOUISIANA STATE UNIVERSITY
Middleton Library
Govt. Docs. Dept.
Baton Rouge, LA 70803
(504) 388–2570

LOUISIANA TECHNICAL UNIV. LIBRARY
Documents Department
Ruston, LA 71272–0046
(318) 257–4962

UNIVERSITY OF MAINE
Raymond H. Fogler Library
Tri-State Regional Documents Depository
Orono, ME 04469
(207) 581–1680

UNIVERSITY OF MARYLAND
McKeldin Lib.—Doc. Div.
College Park, MD 20742
(301) 454–3034

BOSTON PUBLIC LIBRARY
Government Docs. Dept.
Boston, MA 02117
(617) 536–5400 ext. 226

DETROIT PUBLIC LIBRARY
Sociology Department
5201 Woodward Avenue
Detroit, MI 48202–4093
(313) 833–1409

MICHIGAN STATE LIBRARY
P.O. Box 30007
Lansing, MI 48909
(517) 373–1593

UNIVERSITY OF MINNESOTA
Government Pubs. Division
409 Wilson Library
309 19th Avenue South
Minneapolis, MN 55455
(612) 373–7870

UNIV. OF MISSISSIPPI LIB.
Documents Department
University, MS 38677
(601) 232–5857

UNIV. OF MONTANA
Mansfield Library
Documents Division
Missoula, MT 59812
(406) 243–6700

UNIVERSITY OF NEBRASKA-LINCOLN
Love Library
Documents Dept.
Lincoln, NE 68588–0410
(402) 472–2562

UNIVERSITY OF NEVADA LIB.
Govt. Pub. Department
Reno, NV 89557–0044
(702) 784–6579

NEWARK PUBLIC LIBRARY
5 Washington Street
Newark, NJ 07101–0630
(201) 733–7812

UNIVERSITY OF NEW MEXICO
Zimmerman Library
Government Pub. Dept.
Albuquerque, NM 87131
(505) 277–5441

NEW MEXICO STATE LIBRARY
Reference Department
325 Don Gaspar Avenue
Santa Fe, NM 87503
(505) 827–3826

NEW YORK STATE LIBRARY
Empire State Plaza
Albany, NY 12230
(518) 474–5563

UNIVERSITY OF NORTH CAROLINA AT CHAPEL HILL
Davis Library
BA/SS Division
Chapel Hill, NC 27514
(919) 962–1151

UNIVERSITY OF NORTH DAKOTA
Chester Fritz Library
Documents Department
Grand Forks, ND 58202
(701) 777–4629
(In cooperation with North Dakota State Univ. Library)

STATE LIBRARY OF OHIO
Documents Department
65 South Front Street
Columbus, OH 43266–0334
(614) 462–7051

OKLAHOMA DEPT. OF LIBRARIES
Government Documents
200 NE 18th Street
Oklahoma City, OK 73105
(405) 521–2502, ext. 252

OKLAHOMA STATE UNIV. LIB.
Documents Department
Stillwater, OK 74078
(405) 624–6546

PORTLAND STATE UNIV. LIB.
Documents Department
P.O. Box 1151
Portland, OR 97207
(503) 229–3673

STATE LIBRARY OF PENN.
Government Pub. Section
P.O. Box 1601
Harrisburg, PA 17105
(717) 787–3752

TEXAS STATE LIBRARY
Public Services Department
P.O. Box 12927—Cap. Sta.
Austin, TX 78711
(512) 475–2996

TEXAS TECH UNIV. LIBRARY
Govt. Documents Department
Lubbock, TX 79409
(806) 742–2268

UTAH STATE UNIVERSITY
Merrill Library, U.M.C. 30
Logan, UT 84322
(801) 750–2682

UNIVERSITY OF VIRGINIA
Alderman Lib.—Public Doc.
Charlottesville, VA 22903–2498
(804) 924–3133

WASHINGTON STATE LIBRARY
Documents Section
Olympia, WA 98504
(206) 753–4027

WEST VIRGINIA UNIV. LIB.
Documents Department
Morgantown, WV 26506–6069
(304) 293–3640

MILWAUKEE PUBLIC LIBRARY
814 West Wisconsin Avenue
Milwaukee, WI 53233
(414) 278–3065

ST. HIST. LIB. OF WISCONSIN
Government Pub. Section
816 State Street
Madison, WI 53706
(608) 262–4347

WYOMING STATE LIBRARY
Supreme Ct. & Library Bldg.
Cheyenne, WY 82002
(307) 777–5919

HOW TO ORDER PUBLICATIONS

AVAILABILITY OF PUBLICATIONS

Unless otherwise indicated, publications listed in this catalog are distributed by the issuing office which appears immediately before the publication date in each entry. Publications that are sold by GPO are indicated by a "For sale by the Supt. of Docs." statement in the text entries. The GPO stock number (S/N) and the price of the publication at the time the publication was listed in the *Monthly Catalog* are included in the entry under the item number. (See the sample entry on page V.) Entries for publications that are sold by the National Technical Information Service include a statement to that effect. Additional information necessary for procuring documents appears above or within the text entries. *Do not* use the Library of Congress card number in ordering publications.

ORDERING DOCUMENTS FROM THE GOVERNMENT PRINTING OFFICE

A. General Information

1. Publications sold by the Superintendent of Documents may be ordered directly from the Office of the Superintendent of Documents, U.S. Government Printing Office, Washington, D.C., 20402.
2. Customers may submit orders for publications (please use GPO stock numbers and titles) on the order form found in the front of the catalog. Additional order forms are available from the Superintendent of Documents by requesting stock number 021-000-34309-9 and the quantity required. There is no charge for ordering these forms.
3. Customers requesting subscription services, or single issues of a subscription service, should refer to the *Periodicals Supplement* or to *Government Periodicals and Subscription Services, Price List 36.*
4. Customers may order by phone. The order desk is open from 8:00 A.M. to 4:00 P.M. Monday through Friday, and will accept orders charged to a Superintendent of Documents Deposit Account or to a VISA, CHOICE or MasterCard account. The order desk phone number is *202-783-3238.*
5. Customers with teletype equipment can also charge orders to a deposit account or credit card account by dialing the GPO TWX #710 822-9413; ANSWER BACK USGPO WSH.
6. Customers on the DIALOG system may transfer their orders via DIALORD.

B. Ordering Publications

1. Order publications by GPO stock number whenever possible. The stock number format is 000-000-00000-0. Include the complete title for each publication requested.
2. If a GPO stock number does not appear in a *Monthly Catalog* text entry, the publication is *not sold* by the Government Printing Office and cannot be ordered from the Superintendent of Documents.
3. Stock number, current price, and information regarding stock status is available from the order desk in Washington, D.C. (202-783-3238, a non-FTS commercial number.)
4. Congressional documents and reports that are sold by GPO should be ordered by the stock number and title together with the document or report number and the session of Congress, e.g., Y 1.1/7:97-1. (House document—97th Congress, 1st session; no. 1.)
5. Please indicate clearly on your order if you want the previous edition of a particular publication and not the newer edition. If you want the latest edition of a publication, indicate this also.

6. A 25 percent price discount is allowed for purchases of 100 or more copies of a single publication that are mailed to one address. Bookdealers buying for the purpose of resale will receive the same 25 percent discount, regardless of quantity, if the publications are mailed to their place of business. No discount is allowed when the publications are mailed to a third party unless the order is for 100 or more copies of a single publication. Also no discount is allowed on several periodicals or groups of publications which fall into a special pricing category.

C. How To Remit

Checks

1. All remittances for GPO sales documents should be by check or money order made payable to the *Superintendent of Documents.* Please do not send currency or coin.

VISA/MasterCard/CHOICE

The Superintendent of Documents is accepting orders to be charged to a valid VISA, CHOICE or MasterCard account. Customers who wish to use one of these services should furnish their credit card number and the date of expiration.

Deposit Account

Customers who make frequent purchases from the Superintendent of Documents will find a deposit account a convenient method for ordering publications and subscriptions.

1. A minimum deposit of $50 is required to open a deposit account. Upon receipt of your remittance by this Office, you will be assigned a unique deposit account number against which you may place future orders. A positive balance must be maintained in your account in order to place future deposit account orders. Requests to open a deposit account should be submitted separately and addressed to the Superintendent of Documents, U.S. Government Printing Office, Washington, DC 20402. *Customers should send all deposits to their accounts separately from orders.*

2. *Be sure to include your deposit account number when placing deposit account orders.*

3. You will receive a monthly statement regarding the status of your deposit account provided there has been activity on the account during the previous month. The statement will indicate all charges made against the account during the month and the remaining balance. An account with a positive balance may be closed upon a customer's *written* request.

4. We suggest that deposit account customers maintain a balance sufficient to cover three months' purchases to assure prompt processing of their orders and to avoid the necessity of forwarding frequent deposits.

D. Additional Remittance Information for International Customers

1. Customs and international mailing regulations require special handling of all orders that are mailed outside of the United States. The Superintendent of Documents charges an additional 25 percent of the current domestic selling price of a publication or subscription service to cover the special handling charges. We also require that remittance be made in advance of shipment. We request that all correspondence with this Office be in English.

2. International customers should remit by International Postal Money Order, by a check or money order, in U.S. dollars, from a bank in Canada, the United States or its possessions. (Please note: In accordance with United States Department of the Treasury regulations, we cannot accept checks or money orders drawn on Canadian banks for amounts of less than four U.S. dollars ($4.00). If your order is less than $4.00, we suggest that you use your VISA, CHOICE or MasterCard.) We cannot accept drafts from foreign branches of an American bank. Orders received with postage stamps, International Response Coupons, or foreign currency are not acceptable and will be returned unprocessed.

3. To guarantee the price of a publication for purchase at a future date, customers may request a pro forma invoice. This invoice quotes the title of the publication, its price, and special handling charges. It is valid for 90 days from the date of the quote.

4. Unless otherwise specified by the customer, shipments for international orders will be sent surface mail. Airmail rates for publications vary according to the weight of the shipment and its destination. Airmail rates for individual issues of subscription services remain constant through the term of the service. The Superintendent of Documents recommends that international customers request airmail service for dated periodical subscription services. Information on airmail rates may be obtained by telephone (202-783-3238), telex (TWX #710 822-9413 ANSWER BACK USGPO WSH) or by mail.

REMINDER: Prices of publications are subject to change without notice and the prices charged on your order will be those in effect at the time your order is processed, with the exception of those who have requested a pro forma invoice in advance or have obtained a valid price quote.

DIRECTORY FOR ORDERING ASSISTANCE

1. Telephone Order and Information Section (order desk) ..... (202) 783-3238
   (general ordering information)
2. Congressional Information Desk ..... (202) 275-3030
   (information on Congressional publications)
3. Publication Service Section ..... (202) 275-3050
   (publication complaints)
4. Subscription Research Section ..... (202) 275-3054
   (subscription complaints)
5. Deposit Account Section ..... (202) 275-2481
   (complaints regarding charges or deposits)

LIST OF SPECIAL MATERIALS

Errata sheets, change notices, binders, and other materials not warranting a separate bibliographic description are listed below. The list is in Supt. of Docs. classification number order. Each entry in the list includes title, date, Supt. of Docs. item number, and price, as applicable.

A 21.7/4:133-86 ..... USDA, News Feature. USDA agribusiness promotion council recommends Caribbean Basin investment missions. Feb. 12.
A 21.7/4:134-86 ..... USDA, News Feature. Elk research separates fact from fiction. Feb. 12.
A 21.7/4:136-86 ..... News. USDA announces 1986-crop rice loan differential, class loan rates. Feb. 12.
A 21.7/4:137-86 ..... News. USDA announces additional provision of 1986 cotton programs. Feb. 12.
A 21.7/4:257-86 ..... News. USDA solicits comments on beef promotion and research order. March 17.
A 21.7/4:261-86 ..... News. FmHA announces homestead program. Mar. 18.
A 21.7/4:262-86 ..... News. USDA seeks comments on pork promotion, research and consumer information order. March 18.
A 21.7/4:263-86 ..... News. Tunisia targeted for Export Enhancement Program. March 18.
A 21.7/4:273-86 ..... News. USDA, News Feature. Black scientists help improve food and fiber at USDA research center. Mar. 20.
A 21.7/4:274-86 ..... News. Wind erosion lower in great plains. Mar. 20.
A 21.7/4:282-86 ..... News. U.S., West Germany to continue cooperation on acid rain, agricultural science. March 21.
A 21.7/4:293-86 ..... News. USDA regulates additional areas for pink bollworm. March 24.
A 21.7/4:299-86 ..... News. USDA proposes to amend regulations for licensing garbage-treatment facilities. March 25.
A 21.7/4:300-86 ..... News. Lying taps New Yorker for National Dairy Promotion Board. March 25.
A 21.7/4:302-86 ..... News. USDA announces intent to require limited cross compliance for 1987 crops. March 25.
A 21.7/4:303-86 ..... News. USDA announces initial results of heptachlor testing. March 25.
A 21.7/4:306-86 ..... News. USDA protects 30 new plant varieties. March 26.
A 21.7/4:310-86 ..... News. USDA announces targeted Export Promotion Program for potatoes., March 27.
A 21.7/4:313-86 ..... News. Lyng announces red meat buy-out. March 28.
A 21.7/4:314-86 ..... News. USDA announces results of Dairy Termination Program. March 28.
A 21.7/4:317-86 ..... News. Alaska free of bovine tuberculosis. March 31.
A 21.7/4:318-86 ..... News. USDA revises standards for "Lite" and "Lean" fat claims. March 31.
A 21.7/4:319-86 ..... News. USDA takes action against New York meat firm. March 31.
A 21.7/4:344-86 ..... News. USDA proposes revising inspection regulations for processed fruits, vegetables. April 3.
A 21.7/4:345-86 ..... News. USDA to hire temporary employees to speed loanmaking. April 3.
A 21.7/4:346-86 ..... News. USDA takes action against Pennsylvania meat firm. April 3.
A 21.7/4:347-86 ..... News. USDA proposes import requirements for exotic animals. April 3.
A 21.7/4:348-86 ..... News. USDA issues supplement to environmental impact statement for grasshopper control. April 3.
A 21.7/4:351-86 ..... News. USDA revises country, commodity Public Law 480 allocation for fiscal 1986. April 7.
A 21.7/4:352-86 ..... News. USDA invites tender offers from EC for sale of U.S. beef. April 4.
A 21.7/4:355-86 ..... News. African swine fever outbreak in the Netherlands reported. April 7.
A 21.7/4:359-86 ..... News. Universal Cotton Standards Conference scheduled for May. April 8.
A 21.7/4:360-86 ..... News. USDA revises standards on frozen leafy greens. Apr. 8.
A 21.7/4:361-86 ..... News. Grain Inspection Advisory Committee to meet April 30. April 8.
A 21.7/4:362-86 ..... News. Grain inspection agency voluntarily cancels its designation. April 8.
A 21.7/4:364-86 ..... News. New law modifies tobacco program. April 8.
A 21.7/4:365-86 ..... News. New law sets 1986 tobacco supports. April 8.
A 21.7/4:369-86 ..... News. Syria eligible for wheat under Export Enhancement Program. April 8.
A 21.7/4:370-86 ..... News. USDA temporarily suspends sale of pseudorabies vaccine. April 8.
A 21.7/4:380-86 ..... News. Algeria eligible for more wheat under the Export Enchancement Program. April 10.
A 21.7/4:381-86 ..... News. Yugoslavia eligible for wheat under the Export Enhancement Program. April 10.
A 21.7/4:384-86 ..... News. USDA designates Wilmington, Ohio, port for animal exports. April 11.
A 21.7/4:385-86 ..... News. USDA proposes grade standards for in-shell pistachio nuts. April 11.
A 21.7/4:402-86 ..... News. USDA announces targeted export promotion program for raisins. April 16.
A 21.7/4:405-86 ..... News. Three countries eligible for Export Enhancement Program for dairy cattle purchases. April 16.
A 21.7/4:420-86 ..... News. Hog cholera outbreak reported in Great Britain. April 18.
A 21.7/4:421-86 ..... News. USDA to deny holiday, overtime meat and poultry inspection requests in fall. April 18.

A 21.7/4:425-86 ..... News. USDA animal and plant health compliance report for February. April 21.
A 21.7/4:432-86 ..... News. USDA issues Pseudorabies Vaccine Environmental Assessment—sales to resume. April 22.
A 21.7/4:435-86 ..... News. La Verne Ausman to be appointed director of USDA intergovernmental affairs. April 23.
A 21.7/4:439-86 ..... Wasp 'ace' enemy of potato beetle. April 24.
A 21.7/4:442-86 ..... News. Lying appoints Melillo USDA press secretary. Apr. 24.
A 21.7/4:445-86 ..... News. USDA renames, reorganizes statistical reporting service. April 25.
A 21.7/4:452-86 ..... News. USDA proposes rules for imported tobacco. April 25.
A 21.7/4:454-86 ..... News. USDA testing finds no heptachlor contamination of school lunch ground beef. April 25.
A 21.7/4:455-86 ..... News. USDA reopens comment period on prosciutto ham proposal. April 28.
A 21.7/4:456-86 ..... News. Fines for carrying agricultural contraband to top one million dollars. April 25.
A 21.7/4:458-86 ..... News. Options given producers for obtaining replacement warehouse receipts. April 28.
A 21.7/4:461-86 ..... News. USDA sets date for statewide elections of pork producers. April 29.
A 21.7/4:465-86 ..... News. USDA announces red meat purchases. April 29.
A 21.7/4:470-86 ..... News. USDA moves to ease Dairy Termination Program impact. April 29.
A 21.7/4:476-86 ..... News. 1985 export grain met or exceeded shippers' grade requirements. May 1.
A 21.7/4:477-86 ..... News. 1987 wheat industry council budget set as $1.0 million. May 1.
A 21.7/4:481-86 ..... News. CCC loan interest rate lowered to 6-½ percent. May 1.
A 21.7/4:482-86 ..... News. USDA seeking offers from EC for purchase of U.S. high-quality beef. May 1.
A 21.7/4:486-86 ..... News. Two Missouri men fined for meat act violations. May 2.
A 21.7/4:494-86 ..... News. Lyng names members and alternates to American egg board. May 5.
A 21.7/4:584-86 ..... News. Lyng reappoints Californian to National Dairy Promotion Board. May 21.
A 21.7/4:591-86 ..... News. Wisconsin regains bovine tuberculosis-free status. May 23.
A 21.7/4:592-86 ..... News. USDA declares northwestern section of Arizona free of cattle brucellosis. May 23.
A 21.7/4:599-86 ..... USDA, News Feature. Computers aid in protecting nation's groundwater. May 29.
A 21.7/4:610-86 ..... News. USDA seeks comments on contracting maintenance of animal quarantine stations. May 29.
A 21.7/4:615-86 ..... News. U.S.-Soviet grain talks set for Moscow in June. May 29.
A 21.7/4:657-86 ..... News. Forest tree planting reaches all-time high. June 6.
A 21.7/4:694-86 ..... News. Six USDA New Jersey employees charged in food inspection bribe scheme. June 12.
A 21.7/4:696-86 ..... News. USDA extends farmer-owned reserve rotation period for corn, sorghum. June 13.
A 21.7/4:697-86 ..... News. USDA announces tentative acceptances of requests to change DTP contracts. June 13.
A 21.7/4:697-86/corr ..... News. Correction [to] . . . press release 697-86 . . . June 16.
A 21.7/4:700-86 ..... News. USDA's equal employment, civil rights policies to be examined. June 13.
A 21.7/4:726-86 ..... USDA, News. Feature. USDA cracks down on fraudulent animal blood samples. June 18.
A 21.7/4:734-86 ..... News. USDA raises fees for cotton classing services. June 19.
A 21.7/4:735-86 ..... News. USDA reschedules meeting of flue-cured tobacco advisory committee. June 19.
A 21.7/4:738-86 ..... News. USDA publishes proposed changes to "clear title" rules June 19.
A 21.7/4:739-86 ..... News. USDA changes peanut program. June 19.
A 21.7/4:740-86 ..... News. USDA report first food tampering indictment. June 19.
A 21.7/4:742-86 ..... News. USDA seeks comments on 1986 tobacco price support programs. June 20.
A 21.7/4:744-86 ..... News. Backgrounder. USDA policy on research and regulation on biotechnology processes and products. [1986.]
A 21.7/4:893-86 ..... USDA, News Feature. USDA agribusiness workshop to foster US-Caribbean and Central America. July 23.
A 21.7/4:906-86 ..... News. USDA amends regulated areas for imported fire ants. July 25.
A 21.7/4:908-86 ..... News. USDA seeks comments on proposal to revise grade standards for seed potatoes. July 25.
A 21.7/4:910-86 ..... News. 1986 final acreage reduction report shows 191.2 million acres enrolled. July 25.
A 21.7/4:920-86 ..... News. Secretary Lyng urges farmers to sign up for conservation reserve. July 29.
A 21.7/4:926-86 ..... News. Gilles sworn in as USDA Assistant Secretary. July 30.
A 21.7/4:927-86 ..... News. USDA proposes to license autogenous biological products. July 31.
A 21.7/4:929-86 ..... News. USDA animal and plant health compliance report for June. July 31.
A 21.7/4:934-86 ..... News. USDA announces prevailing world market price for upland cotton. July 31.
A 21.7/4:940-86 ..... News. USDA announces revised slaughter plans for Dairy Termination Program. Aug. 1.
A 21.7/4:954-86 ..... News. USDA announces prevailing world market rice prices. Aug. 5.
A 21.7/4:1007-86 ..... News. Private exporters report sales activity for East Germany. August 15.
A 21.7/4:1013-86 ..... News. USDA takes action against New York meat firm. Aug. 19.
A 21.7/4:1014-86 ..... News. USDA schedules hearing on amendments to seven southeastern milk orders. Aug. 19.
A 21.7/4:1020-86 ..... News. USDA exempts some central kitchens from routine inspection. Aug. 20.
A 21.7/4:1033-86 ..... News. USDA allows use, seeks comments on acidic substances in fresh pork. Aug. 21.
A 21.7/4:1034-86 ..... News. USDA proposes removing Belgium from list of African swine fever countries. Aug. 22.

A 21.7/4:1036-86 ..... News. USDA extends comment period on genetically engineered plant pest proposal. Aug. 22.
A 21.7/4:1038-86 ..... News. USDA requests comments on 1987 rice program provisions. Aug. 22.
A 21.7/4:1045-86 ..... News. USDA approves new test for equine infectious anemia. August 25.
A 21.7/4:1047-86 ..... News. Balloon payments premitted in FmHa'S interest buydown program. Aug. 25.
A 21.7/4:1048-86 ..... News. USDA notifies Hawaii cattle owners on TB indemnity deadline. Aug. 25.
A 21.7/4:1050-86 ..... News. USDA adopts 0.1 percent wheat dockage certifying standards. Aug. 25.
A 21.7/4:1072-86 ..... News. Gene-altered tobacco strain poses no plant-pest risk. Aug. 29.
A 21.7/4:1078-86 ..... News. USDA to sell pork to Argentina under Food Security Act of 1985. Sept. 2.
A 21.7/4:1085-86 ..... News. USDA animal and plant health compliance report for July. Sept. 4.
A 21.7/4:1130-86 ..... News. USDA Official list CCC initiatives to provide grain storage space. Sept. 12.
A 21.7/4:1138-86 ..... News. USDA targets export assistance for wine. Sept. 16.
A 21.7/4:1154-86 ..... News. USDA announces weekly cattle slaughter, meat purchases and exports of cattle under the Dairy Termination Program. Sept. 17.
A 21.7/4:1163-86 ..... News. USDA announces prevailing world market price for upland cotton. Sept. 18.
A 21.7/4:1169-86 ..... News. U.S. and Japan to meet on forestry. Sept. 19.
A 21.7/4:1199-86 ..... News. USDA announces prevailing world market price for upland cotton. Sept. 25.
A 21.7/4:1200-86 ..... News. States get 171 million in interim national forest payments. Sept. 26.
A 21.7/4:1206-86 ..... News. USDA announces price support loan rates for 1986-crop sugar beets and cane. Sept. 26.
A 21.7/4:1207-86 ..... News. USDA raises market stabilization price for sugar in fiscal 1987. Sept. 26.
A 21.7/4:1213-86 ..... News. USDA announces 1987 Feed Grain Acreage Reduction Program. Sept. 29.
A 21.7/4:1216-86 ..... News. USDA announces prevailing world market rice prices. Sept. 30.
A 21.7/4:1218-86 ..... News. Giant windmill to spin in Texas. Sept. 30.
A 21.7/4:1237-86 ..... News. USDA offers Spanish language dietary guidelines. Oct. 2.
A 21.7/4:1240-86 ..... News. USDA releases cost of food at home for August. Oct. 2.
A 21.7/4:1247-86 ..... News. $2 billion in loans approved for rural electric telephone systems in FY 86. Oct. 2.
A 21.7/4:1290-86 ..... News. USDA announces weekly cattle slaughter, meat purchases and exports of cattle under the Dairy Termination Program. Oct. 15.
A 21.7/4:1383-86 ..... News. Private exporters report sales activity for Taiwan and unknown destinations. Nov. 5.
C 3.272:BE-20 ..... Benchmark survey of selected services transactions with unaffiliated foreign persons, 1986. Form BE-20. May 5, 1987. Shipping list no.: 87-360-P. ●Item 146-M.
C 51.2:T 22/5/order form ..... NTIS Tech Notes. An investment in practical, proven ideas. PR-365-H, Sept. 1986. Shipping list no.: 87-264-P. ●Item 271.
C 55.108/5:13/86-11 ..... Transmittal memorandum for engineering handbook no. 13, Issuance 86-11. July 30, 1986.
D 1.6/4:986/ch.3 ..... Joint Federal Travel Regulations. Volume 1, Change 3. Mar. 1, 1987. Shipping list no.: 87-378-P. ●Item 306-B-1. S/N 908-012-00000-3. Subscription $143.00.
D 1.6/4:986/ch.7 ..... Joint Federal Travel Regulations. Volume 1, Change 7. July 1, 1987. Shipping list no.: 87-344-P. ●Item 306-B-1. S/N 908-012-00000-3. Subscription $143.00.
D 1.6/4:986/ch.8 ..... Joint Federal Travel Regulations. Volume 1, Change 8. Aug. 1, 1987. Shipping list no.: 87-402-P. ●Item 306-B-1. S/N 908-012-00000-3. Subscription $143.00.
D 1.6/5:985/ch.241 ..... Joint Federal Travel Regulations. Volume 2, Change 241. Nov. 1, 1985. Shipping list no.: 87-361-P. ●Item 306-C. S/N 908-010-00000-1. Subscription $100.00.
D 1.6/5:985/ch.261 ..... Joint Federal Travel Regulations. Volume 2, Change 261. July 1, 1987. Shipping list no.: 87-344-P. ●Item 306-C. S/N 908-010-00000-1. Subscription $100.00.
D 1.6/5:985/ch.262 ..... Joint Federal Travel Regulations. Volume 2, Change 262. Aug. 1, 1987. Shipping list no.: 87-402-P. ●Item 306-C. S/N 908-010-00000-1. Subscription $100.00.
D 1.76:986/pt.2/supp.-5 ..... Index of specifications and standards. Supplement, Part II Numerical listing. May 1, 1987. Shipping list no.: 87-289-P. ●Item 314-G. S/N 908-004-00000-1. Subscription $65.00.
D 1.76/2:986/supp.-5 ..... Federal supply classification listing of DOD standardization documents. Supplement. May 1, 1987. Shipping list no.: 87-289-P. ●Item 314-G. S/N 908-006-00000-3. Subscription $33.00.
D 7.6/4:B 41/2/rep.977/ch.3 ..... Change notice. Federal Item Identification Guide. FIIG T184, Belts, straps, and related items. Oct. 10, 1980.
D 7.6/4:B 41/2/rep.977/ch.5 ..... Change notice. Federal Item Identification Guide. FIIG T184, Belts, straps, and related items. Nov. 20, 1981.
D 7.6/4:C 17/8/981/ch.4 ..... Change notice. Federal Item Identification Guide. FIIG AA096A, Capacitor, variable. Oct. 5, 1984.
D 7.6/4:D 26/v.2/985/ch.7 ..... Defense Integrated Data System (DIDS) Procedures Manual. DoD 4100.39-M. July 1, 1987. Shipping list no.: 87-313-P. ●Item 314-A.
D 7.6/4:D 26/v.3/985/ch.5 ..... Defense Integrated Data System (DIDS) Procedures Manual. DoD 4100.39-M. July 1, 1987. Shipping list no.: 87-328-P. ●Item 314-A.
D 7.6/4:D 26/v.4/986/ch.4 ..... Defense Integrated Data System (DIDS) Procedures Manual. DoD 4100.39-M. July 1, 1987. Shipping list no.: 87-328-P. ●Item 314-A.

D 7.6/4:D 26/v.5/986/ch.3	Defense Integrated Data System (DIDS) Procedures Manual. DoD 4100.39-M. July 1, 1987. Shipping list no.: 87-328-P. ●Item 314-A.
D 7.6/4:D 26/v.6/986/ch.4	Defense Integrated Data System (DIDS) Procedures Manual. DoD 4100.39-M. July 1, 1987. ●Item 314-A.
D 7.6/4:D 26/v.7/982/ch.4	Defense Integrated Data System (DIDS) Procedures Manual. DoD 4100.39-M. July 1, 1987. Shipping list no.: 87-343-P. ●Item 314-A.
D 7.6/4:D 26/v.8/985/ch.7	Defense Integrated Data System (DIDS) Procedures Manual. DoD 4100.39-M. July 1, 1987. Shipping list no.: 87-328-P. ●Item 314-A.
D 7.6/4:D 26/v.9/985/ch.7	Defense Integrated Data System (DIDS) Procedures Manual. DoD 4100.39-M. July 1, 1987. Shipping list no.: 87-322-P. ●Item 314-A.
D 7.6/4:D 26/v.11/986/ch.3	Defense Integrated Data System (DIDS) Procedures Manual. DoD 4100.39-M. July 1, 1987. Shipping list no.: 87-363-P. ●Item 314-A.
D 7.6/4:D 26/v.12/986/ch.3	Defense Integrated Data System (DIDS) Procedures Manual. DoD 4100.39-M. July 1, 1987. Shipping list no.: 87-322-P. ●Item 314-A.
D 7.6/4:D 26/v.13/985/ch.4	Defense Integrated Data System (DIDS) Procedures Manual. DoD 4100.39-M. July 1, 1987. Shipping list no.: 87-360-P. ●Item 314-A.
D 7.6/4:D 26/v.14/984/ch.9	Defense Integrated Data System (DIDS) Procedures Manual. DoD 4100.39-M. July 1, 1987. Shipping list no.: 87-360-P. ●Item 314-A.
D 7.6/4:D 26/v.15/986/ch.4	Defense Integrated Data System (DIDS) Procedures Manual. DoD 4100.39-M. July 1, 1987. Shipping list no.: 87-363-P. ●Item 314-A.
D 7.6/4:El 2/5/rep. 977/ch.4	Change notice. Federal Item Identification Guide. FIIG A101, Electrical connector parts. July 30, 1982.
D 7.6/4:In 2/4/ch.1	Change notice. Federal Item Identification Guide. FIIG A434, Indicators, sight, liquid, humidity and temperature. Nov. 2, 1984.
D 7.6/4:R 31/973/rep./ch.9	Change notice. Federal Item Identification Guide. FIIG A001A, Resistors, fixed and adjustable. June 3, 1983.
D 7.6/4:R 53/rep./ch.1	Change notice. Federal Item Identification Guide. FIIG T204, Road clearing, cleaning, and marking equipment. April 9, 1982.
D 7.6/4:Sy 7/rep./ch.3	Change notice. Federal Item Identification Guide. FIIG A078, Synchros and resolvers. Nov. 21, 1980.
D 7.6/4:T 23/rep./ch.4	Change notice. Federal Item Identification Guide. FIIG T187, Telephone and telegraph equipment. July 3, 1981.
D 7.6/4:T 23/rep./ch.7	Change notice. Federal Item Identification Guide. FIIG T187, Telephone and telegraph equipment. Dec. 14, 1984.
D 7.6/16:987/ch.5	Milstrip routing identifier and distribution codes. Change no.5. DoD 4140.17-M. Supplement 1. May 1, 1987. Shipping list no.: 87-402-P. ●Item 314-A.
D 7.6/19:10/987/ch.2	Defense Integrated Data System (DIDS) Procedures Manual. DoD 4100.39-M. July 1, 1987. Shipping list no.: 87-322-P. ●Item 314-A.
D 7.6/19:16/987/ch.1	Defense Integrated Data System (DIDS) Procedures Manual. DoD 4100.39-M. July 1, 1987. Shipping list no.: 87-375-P. ●Item 314-A.
D 7.34:27-7318	Sealed bid. Sale no. 27-7318. Vehicular equipment components & accessories, engine components ... Bid opening June 9, 1987.
D 7.34:27-7344	Sealed bid. Sale no. 27-7344. Analyzers, ADP equip, clothing & individual equip, hand tools & hardware, medical/dental/lab ... Bid opening June 25, 1987.
D 7.34:27-7363	Sealed bid. Sale no. 27-7363. Vehicular equipment components & accessories, trucks, vehicles, tires & forklifts. Bid opening July 7, 1987.
D 7.34:27-7364	Sealed bid. Sale no. 27-7364. Lubricating oil, transformers-oil type, batteries, paints. Bid opening June 4, 1987.
D 7.34:27-7381	Sealed bid. Sale no. 27-7381. Scrap: aluminum, copper, iron, paper, rubber, steel, textiles and brass cartridge cases (suitable for reloading). Bid opening June 11, 1987.
D 7.34:27-7387	Sealed bid. Sale no. 27-7387. Electrical & electronic equipment & components. Bid opening June 16, 1987.
D 7.34:27-7398	Sealed bid. Mini-max term sale no. 27-7398. Adhesives, greases, solvents, oils, paints. Bid opening June 2, 1987.
D 7.34:27-7431	Sealed bid. Sale no. 27-7431. Electrical & electronic equipment components. Bid opening July 14, 1987.
D 7.34:27-7455	Sealed bid. Term sale no. 27-7455. Scrap: paper. Bid opening July 1, 1987.
D 7.34:27-7465	Sealed bid. Sale no. 27-7465. Fats & bones. Bid opening June 30, 1987.
D 7.34:31-7397	Sealed bid. Sale no. 31-7397. Group II, Electrical, electronic and aircraft parts. Bid opening June 11, 1987.
D 7.34:31-7410	Sealed bid. Sale no. 31-7410. Scrap. Bid opening June 9, 1987.

D 7.34:31-7418 ..... Sealed bid. Sale no. 31-7418. Offering lubricating oil, petroleum products, batteries, drums, fuel. June 4, 1987.

D 7.34:31-7434 ..... Sealed bid. Sale no. 31-7434. Group III. Miscellaneous equipment & parts. [Bid opening] June 30, 1987.

D 7.34:41-7275 ..... Sealed bid. Sale no. 41-7275. Clothing containers, pumps, individual equipment, valves and components, . . . [Bid opening] June 17, 1987.

D 7.34:41-7296 ..... Sealed bid. [Sale no.] 41-7296. Offering electrical, electronic and aircraft components. May 21, 1987.

D 7.34:41-7330 ..... Sealed bid. Sale no. 41-7330. Vehicles and components. [Bid opening] July 14, 1987.

D 7.34:41-7370 ..... Sealed bid. Sale no. 41-7370. Scrap, ferrous & nonferrous high temperature alloy brass suitable for reloading . . . Bid opening July 8, 1987.

D 12.6:10-1/Interim ch.I 01 ..... Organization and functions. Organization and federal recognition of Army National Guard Units. Aug. 31, 1986. Shipping list no.: 87-317-P. ●Item 358.

D 12.6:40-1/Interim ch.I 02 ..... Medical services. Mission and functions of the Army Medical Brigade. Mar. 20, 1987. Shipping list no.: 87-317-P. ●Item 358.

D 12.8:570-3/ch.2 ..... Manpower and equipment control. Manning criteria—Army National Guard major training areas. National Guard Bureau pamphlet 570-3. Change 2. Jan. 30, 1987.

D 12.14/2-3:Id 2 ..... The Air Guard on Guard. Air Notes. Wanted: Your ideas. NGB-87-9. [1987].

D 12.14/2-4:M 74 ..... The National Guard on Guard. Washington Ticker. Need money for college? Check out the New G.I. Bill. NGB-87-10. [1987].

D 101.9:15-13/Interim ch.I 01 ..... Boards, Commissions and Committees. Subsistence Review Committees. June 15, 1987. Shipping list no.: 87-365-P. ●Item 323.

D 101.9:30-18/Interim ch.I 01 ..... Food programs. Army troop issue subsistence activity operating procedure. June 15, 1987. Shipping list no.: 87-357-P. ●Item 323.

D 101.9:37-51/Interim ch.I 01 ..... Financial Administration. Accounting and reporting for accrued expenditures and revenues. June 15, 1987. Shipping list no.: 87-360-P. ●Item 323.

D 101.9:37-103/Interim ch.I 01 ..... Financial Administration. Finance and accounting for installation-disbursing operations. June 15, 1987. Shipping list no.: 87-357-P. ●Item 323.

D 101.9:37-108/Interim ch.I 01 ..... Financial Administration. General accounting and reporting for finance and accounting offices. June 15, 1987. Shipping list no.: 87-357-P. ●Item 323.

D 101.9:37-111/Interim ch.I 01 ..... Financial Administration. Working capital funds—Army stock—Uniform policies, principles and procedures governing Army Stock Fund Operations. June 15, 1987. Shipping list no.: 87-360-P. ●Item 323.

D 101.9:190-5/Interim ch.I 09 ..... Military Police. Motor vehicle traffic supervision. June 15, 1987. Shipping list no.: 87-360-P. ●Item 323.

D 101.9:190-5/Interim ch.I 10 ..... Military Police. Motor vehicle traffic supervision. July 10, 1987. Shipping list no.: 87-419-P. ●Item 323.

D 101.9:210-50/Interim ch.I 01 ..... Installations. Installations, family housing management. June 15, 1987. Shipping list no.: 87-365-P. ●Item 323.

D 101.9:210-51/Interim ch.I 01 ..... Installations. Installations, family housing management. June 15, 1987. Shipping list no.: 87-357-P. ●Item 323.

D 101.9:310-2/Interim ch.I 02 ..... Military publications. Identification and distribution of DA publications and issue of agency and command administrative publications. July 16, 1987. Shipping list no.: 87-377-P. ●Item 323.

D 101.9:420-41/Interim ch.I 01 ..... Facilities engineering. Utilities contracts. June 15, 1987. Shipping list no.: 87-365-P. ●Item 323.

D 101.9:420-54/Interim ch.I 01 ..... Facilities engineering. Air conditioning, evaporative cooling, dehumidification, and mechanical ventilation. June 15, 1987. Shipping list no.: 87-365-P. ●Item 323.

D 101.9:672-20/Interim ch.I 02 ..... Decorations, Awards, and Honors. Incentive awards. June 15, 1987. Shipping list no.: 87-360-P. ●Item 323.

D 101.9:672-20/Interim ch.I 03 ..... Decorations, Awards, and Honors. Incentive awards. July 8, 1987. Shipping list no.: 87-376-P. ●Item 323.

D 101.9:690-300/ch.18 ..... Civilian Personnel. Employment. June 1, 1987. Shipping list no.: 87-333-P. ●Item 323.

D 101.9:690-500/Interim ch.I 14 ..... Civilian Personnel. Classification and position management. June 15, 1987. Shipping list no.: 87-354-P. ●Item 323.

D 101.9:702-3/Interim ch.I 01 ..... Product assurance. Army Materiel Systems reliability, availability, and maintainability. June 15, 1987. Shipping list no.: 87-360-P. ●Item 323.

D 101.11:5-2410-234-14&P-1/ch.1 ..... Technical Manual. Operator's organizational, direct support and general support maintenance manual (including repair parts information and supplemental maintenance and repair parts instructions) . . . Nov. 3, 1986. Shipping list no.: 87-408-P. ●Item 329.

D 101.11:5-3810-289-20 P/ch.1 ..... Organizational maintenance repair parts and special tools list. Change no.1, Crane-shovel, crawler mounted 12½ ton, ¾ cu. yd: Diesel engine . . . Apr. 8, 1987. Shipping list no.: 87-320-P. ●Item 329.

D 101.11:5-3810-294-20 P/ch.1 ..... Organizational maintenance repair parts and special tools list. Crane, truck mounted, GED, ¾ cubic yard, 20 ton, with clamshell . . . Change no. 1. June 12, 1987. Shipping list no.: 87-398-P. ●Item 329.

D 101.11:5-3810-300-24&P-1/ch.1 ..... Organizational, direct support and general support maintenance manual (including repair parts list and special tools list) . . . Change no. 1. Apr. 2, 1987. Shipping list no.: 87-408-P. ●Item 329.

D 101.11:5-3810-300-24&P-2/ch.1 ..... Organizational, direct support and general support maintenance manual (including repair parts list and special tools list) . . . Apr. 10, 1987. Shipping list no.: 87-366-P. ●Item 329.

D 101.11:5-3810-300-24&P-3/ch.1 ..... Organizational, direct support and general support maintenance manual (including repair parts list and special tools list) for crane, truck, mounted hydraulic 25 ton (CCE) . . . Apr. 10, 1987. Shipping list no.: 87-408-P. ●Item 329.

D 101.11:5-5420-202-20-3/ch.2 ..... Technical Manual. Organizational maintenance M60A1 truck chassis, transporting: for bridge, armored-vehicle-launches; scissoring type, class 60. June 8, 1987.

D 101.11:9-1340-222-34/ch.6 ..... Intermediate direct support and intermediate general support maintenance manual (including repair parts and special tools list) for 2.75-inch low spin, . . . July 15, 1987. Shipping list no.: 87-406-P. ●Item 329.

D 101.11:9-1410-387-12-1/Interim ch.I 01 ..... Operator's and organizational maintenance manual. Pershing II surface attack guided missile. (Pershing II field artillery missile system). June 22, 1987. Shipping list no.: 87-419-P. ●Item 329.

D 101.11:9-2320-270-20 P/ch.1 ..... Organizational maintenance repair parts and special tools lists. Truck, tractor, commercial heavy equipment transporter C-het 85,000. March 25, 1987. Shipping list no.: 87-399-P. ●Item 329.

D 101.11:9-2320-270-34 P/ch.2 ..... [Technical Manual]. Direct support and general support maintenance repair parts and special tools list. Truck, tractor, commercial heavy equipment transporter C-het . . . March 15, 1987. Shipping list no.: 87-331-P. ●Item 329.

D 101.11:9-2320-280-34/ch.1 ..... Technical Manual. Direct support and general support maintenance. April 8, 1987. ●Item 329.

D 101.11:9-2350-215-10-3/ch.3 ..... Operator's Manual. Troubleshooting and maintenance. Tank, combat, full-tracked: 105-MM gun, M60A1 . . . Jan. 28, 1987. Shipping list no.: 87-264-P. ●Item 329.

D 101.11:9-2350-222-10-1/ch.4 ..... Operator's Manual. Operator controls and PMCS. Vehicle, combat engineer full-tracked . . . Jan. 28, 1987. Shipping list no.: 87-264-P. ●Item 329.

D 101.11:9-2350-222-10-2/ch.3 ..... Operator's Manual. Operation under usual and unusual conditions. Vehicle, combat engineer . . . Jan. 20, 1987. Shipping list no.: 87-287-P. ●Item 329.

D 101.11:9-2350-222-10-2/ch.4 ..... Operator's Manual. Operation under usual and unusal conditions. Vehicle, combat engineer full-tracked . . . Jan. 29, 1987. Shipping list no.: 87-264-P. ●Item 329.

D 101.11:9-2350-222-10-3/ch.4 ..... Operator's Manual. Troubleshooting and maintenance. Vehicle, combat engineer full-tracked . . . Jan. 28, 1987. ●Item 329.

D 101.11:9-2350-264-20-1-3-1/ch.3 ..... Organizational Maintenance Manual. Volume III, Part 1 of 6. Tank, combat, full-tracked: 120-MM Gun, M1A1 . . . May 11, 1987. Shipping list no.: 87-406-P. ●Item 329.

D 101.11:9-2350-300-10/ch.5 ..... Operation and Maintenance Manual (Crew) for gun, air defense artillery, self-propelled . . . Sept. 22, 1986. Shipping list no.: 87-287-P. ●Item 329.

D 101.11:9-2815-205-34 P/ch.1 ..... Technical Manual. Direct support and general support. Maintenance repair parts and special tools list (including depot maintenance repair parts and special tools) Engine, diesel: . . . Jan. 30, 1987. Shipping list no.: 87-330-P. ●Item 329.

D 101.15:742-1345-94-522/ch.1 ..... Supply bulletin. Mine, antipersonnel: M16 series, with fuse, mine, combination M605 ammunition surveillance procedures. Aug. 10, 1987. Shipping list no.: 87-419-P. ●Item 322-A.

D 103.117/2:Ibervi.Parish Wetlan./133 ... Public notice. LMNOD-SE (Iberville Parish Wetlands) 133. April 20, 1987.

D 103.117/2:Ibervi.Parish Wetlan./134 ... Public notice. LMNOD-SE (Iberville Parish Wetlands) 134. April 20, 1987.

D 103.117/2:Ibervi.Parish Wetlan./137 ... Public notice. LMNOD-SE (Iberville Parish Wetlands) 137. April 20, 1987.

D 103.117/2:St.Martin Parish Wetlan./67 ..... Public notice. LMNOD-SE (St. Martin Parish Wetland) 67. March 13, 1987.

D 201.6/12:So 8/4/v.1/ch.8 ..... Source Data System Procedures Manual. May 27, 1987. Shipping list no.: 87-358-P. ●Item 370-A.

D 201.6/12:So 8/4/v.1/ch.8 ..... Source Data System Procedures Manual. May 14, 1987. Shipping list no.: 87-358-P. ●Item 370-A.

D 208.6/3:T 68/10/ch.23 ..... Change number 23 to the Enlisted Transfer Manual (NAVPERS 15909C). Oct. 1, 1986. Shipping list no.: 87-342-P. ●Item 403-A.

D 208.6/3:T 68/11/ch.4 ..... Change number 4 to the Officer Transfer Manual (NAVPERS 15559). Jan. 30, 1987.

D 209.14/2:7.02/ch.1 ..... Foundations & earth structures. Sept. 1, 1986. Shipping list no.: 87-342-P. ●Item 418-A.

D 209.14/2:26.03/ch.1 ..... Publications transmittal. DM-26.03, Coastal sedimentation and dredging. September 1986. Shipping list no.: 87-361-P. ●Item 418-A.

D 209.14/2:38.01/ch.1 ..... Publications transmittal. DM-38.01, Weight-handling equipment. October 1986. Shipping list no.: 87-360-P. ●Item 418-A.

D301.6/2:Ac 7/ch.1/987 ..... Air Force Federal Acquisition Regulation Supplement. May 11, 1987. Shipping list no.: 87-351-P. ●Item 425.

D301.7:30-130/v.1/986/ch.1 ..... Personnel. Base level military personnel system users manual. AFM 30-130. March 2, 1987.

D301.45/14-2:Ac 7/ch.4 ..... AFSC FAR Supplement Change 4. April 15, 1987. Shipping list no.: 87-378-P. ●Item 421.

E 3.18/4:982/errata ..... Errata. Financial statistics of selected electrical utilities 1982. May 11, 1984. Shipping list no.: P 840709-1. ●Item 435-E-1.

E 3.18/4:985/errata ..... Errata. Financial statistics of selected electric utilities 1985. May 11, 1987. Shipping list no.: 87-343-P. ●Item 435-E-1.

ED 1.75:G 76 ..... OERI Announcement. OERI awards 38 library resource grants. Sept. 1986. Shipping list no.: 87-404-P. ●Item 461-B-6.

ED 1.75:L 56 ..... OERI Announcement. Secretary Bennett releases: First Lessons: a report on elementary education in America. Oct. 1986. Shipping list no.: 87-404-P. ●Item 461-B-6.

ED 1.75:Of 2 ..... OERI Announcement. The Office of Educational Research and Improvement has moved. Sept. 1986. Shipping list no.: 87-404-P. ●Item 461-B-6.

GS 2.8:AA-R-200 F ..... Federal Specification. Refrigerator, mechanical, food: Self-contained, Reach-in- and Pass-through. March 19, 1987. ●Item 563.

GS 2.8:CCC-C-428 G ..... Federal Specification. Cloth, duck, cotton; fire, water, weather, and mildew resistant. March 9, 1987. Shipping list no.: 87-324-P. ●Item 563.

GS 2.8:FF-H-571 E/can ..... Federal Specification. Holder and cutter, wrapping paper (9 inch diameter paper rolls). March 2, 1987. Shipping list no.: 87-328-P. ●Item 563.

GS 2.8:GG-C-108 A/can ..... Federal Specification. Caliper, vernier (laboratory). Jan. 13, 1987. Shipping list no.: 87-360-P. ●Item 563.

GS 2.8:GG-G-86 C ..... Federal Specification. Gage; sheet and plate, twist drill, drill rod, and wire. Jan. 15, 1987. ●Item 563.

GS 2.8:GGG-C-96-A ..... Federal Specification. Calipers, general purpose. June 26, 1987. Shipping list no.: 87-410-P. ●Item 563.

GS 2.8:GGG-C-111 C ..... Federal Specification. Calipers and gages, vernier. Feb. 12, 1987. Shipping list no.: 87-324-P. ●Item 563.

GS 2.8:GGG-C-414/can ..... Federal Specification. Clamp, wire splicing. Feb. 4, 1987. Shipping list no.: 87-360-P. ●Item 563.

GS 2.8:GGG-C-700 J ..... Federal Specification. Cloth, coated, vinyl coated (artificial leather). Sept. 15, 1986. Shipping list no.: 87-412-P. ●Item 563.

GS 2.8:GGG-C-736 A/can ..... Federal Specification. Cutter, asbestos cement shingle hand operated. Feb. 24, 1987. Shipping list no.: 87-390-P. ●Item 563.

GS 2.8:GGG-D351 F ..... Federal Specification. Divider, mechanics'. May 6, 1987. Shipping list no.: 87-358-P. ●Item 563.

GS 2.8:GGG-G-17 C ..... Federal Specification. Gages, general purpose. June 26, 1987. Shipping list no.: 87-408-P. ●Item 563.

GS 2.8:GGG-G-17 C ..... Federal Specification. Gages, general purpose. June 26, 1987. Shipping list no.: 87-408-P. ●Item 563.

GS 2.8:GGG-H-580/can ..... Federal Specification. Hook, material handling, hand. Dec. 3, 1986. Shipping list no.: 87-360-P. ●Item 563.

GS 2.8:GGG-L-36/can ..... Federal Specification. Ladles, deck-paying. March 20, 1987. Shipping list no.: 87-298-P. ●Item 563.

GS 2.8:GGG-R-400 D ..... Federal Specification. Rivet set, hand. June 16, 1987. Shipping list no.: 87-415-P. ●Item 563.

GS 2.8:GGG-S-283/can ..... Federal Specification. Shears, metal cutting, pneumatic (portable). March 20, 1987. Shipping list no.: 87-298-P. ●Item 563.

GS 2.8:GGG-W-171/can ..... Federal Specification. Wedges; Metal (magnesium). Mar. 20, 1987. Shipping list no.: 87-287-P. ●Item 563.

GS 2.8:GGG-W-366 B/can ..... Federal Specification. Wire, measuring, gear, thread, and general purpose. Jan. 13, 1987. Shipping list no.: 87-392-P. ●Item 563.

GS 2.8:MMM-A-138 B ..... Federal Specification. Adhesive, metal to wood, structural. Nov. 30, 1986. ●Item 563.

GS 2.8:MMM-A-139 B ..... Federal Specification. Adhesive, natural or synthetic natural rubber. Feb. 13, 1987. Shipping list no.: 87-264-P. ●Item 563.

GS 2.8:MMM-A-1617 A ..... Federal Specification. Adhesive, rubber base, general purpose. Mar. 24, 1987. Shipping list no.: 87-324-P. ●Item 563.

GS 2.8:NNN-C-440/can ..... Federal Specification. Clamps, utility, laboratory, and holders, buret and clamp. Jan. 28, 1987. Shipping list no.: 87-392-P. ●Item 563.

GS 2.8:O-E-760 D ..... Federal Specification. Ethyl alcohol (Ethanol); denatured alcohol; proprietary solvents and special industrial solvents. May 28, 1987. Shipping list no.: 87-411-P. ●Item 563.

GS 2.8:PP-B-2120 A/amdt.2 ..... Federal Specification. Ground beef products, frozen. June 8, 1987. Shipping list no.: 87-413-P. ●Item 563.

GS 2.8:PPP-P-40 B ..... Federal Specification. Preservation and packing of land tools; tools and tool accessories for power driven, metal and woodworking machinery. December 1986. ●Item 563.

GS 2.8:QQ-C-320 B/amdt.4..... Federal Specification. Chromium plating (electrodeposited). Apr. 10, 1987. Shipping list no.: 87-360-P. ●Item 563.

GS 2.8:QQ-S-741 D/can..... Federal Specification Cancellation. Steel, carbon: structural shapes; plates; and bars. March 13, 1987. Shipping list no.: 87-328-P. ●Item 563.

GS 2.8:RR-K-193 E ..... Federal Specification. Kettles, steam-jacketed (stainless steel), gas. Mar. 27, 1987. ●Item 563.

GS 2.8:SS-S-111 C/can..... Federal Specification. Sound controlling materials (trowel and spray applications). Jan. 21, 1987. Shipping list no.: 87-390-P. ●Item 563.

GS 2.8:TT-E-509 C ..... Federal Specification. Enamel, odorless, alkyd, interior, semigloss, white and tints. Dec. 5, 1986. ●Item 563.

GS 2.8:TT-E-543 A/can..... Federal Specification. Enamel, interior, undercoat, tints, and white. Sept. 10, 1985. Shipping list no.: 87-376-P. ●Item 563.

GS 2.8:W-F-1726/1/can ..... Federal Specification Sheet. Fuses, cartridge, class H, nonrenewable, 250 volts, o-3 ampers (detail specification). July 15, 1985. Shipping list no.: 87-390-P. ●Item 563.

GS 2.8:W-F-1726/2/can ..... Federal Specification Sheet. Fuses, cartridge, class H, nonrenewable, 250 volts, 31-60 ampers (detail specification). July 15, 1985. Shipping list no.: 87-390-P. ●Item 563.

GS 2.8:W-F-1726/3/can ..... Federal Specification Sheet. Fuses, cartridge, class H, 250 volts, 16-100 amperes (detail specification). July 15, 1985. Shipping list no.: 87-376-P. ●Item 563.

GS 2.8:W-F-1726/4/can ..... Federal Specification Sheet. Fuses, cartridge, class H, nonrenewable, 250 volts, 101-200 amperes. July 15, 1985. Shipping list no.: 87-358-P. ●Item 563.

GS 2.8:W-F-1726/5/can ..... Federal Specification Sheet. Fuses, cartridge, class H, nonrenewable, 250 volts, 201-400 amperes. July 15, 1985. Shipping list no.: 87-358-P. ●Item 563.

GS 2.8:W-F-1726/6/can ..... Federal Specification Sheet. Fuse, cartridge, class H, nonrenewable, 250 volts, 401-600 amperes (detail specification). July 15, 1985. Shipping list no.: 87-390-P. ●Item 563.

GS 2.8:W-F-1726/7/can ..... Federal Specification Sheet. Fuses, cartridge, class H, nonrenewable, 600 volts, 0-30 amperes (detail specification). July 15, 1985. Shipping list no.: 87-392-P. ●Item 563.

GS 2.8:W-F-1726/8/can ..... Federal Specification Sheet. Fuses, cartridge, class H, nonrenewable, 600 volts, 31-60 amperes. July 15, 1985. Shipping list no.: 87-358-P. ●Item 563.

GS 2.8:W-F-1726/9/can ..... Federal Specification Sheet. Fuses, cartridge, class H, nonrenewable, 600 volts, 61-100 amperes (detail specification). July 15, 1985. Shipping list no.: 87-390-P. ●Item 563.

GS 2.8:W-F-1726/10/can ..... Federal Specification Sheet. Fuse, cartridge, class H, nonrenewable, 600 volts, 101-200 amperes (detail specification). July 15, 1985. Shipping list no.: 87-390-P. ●Item 563.

GS 2.8:W-F-1726/11/can ..... Federal Specification Sheet. Fuses, cartridge, class H, nonrenewable, 600 volts, 201-400 amperes (detail specification). July 15, 1985. Shipping list no.: 87-390-P. ●Item 563.

GS 2.8:W-F-1726/12/can ..... Federal Specification Sheet. Fuse, cartridge, class H, nonrenewable, 600 volts, 401-600 amperes (detail specification). July 15, 1985. Shipping list no.: 87-392-P. ●Item 563.

GS 2.8:W-F-1726/13/can ..... Federal Specification Sheet. Fuse, cartridge, class H, renewable, 250 volts, 0-30 amperes (detail specification). Nov. 19, 1986. Shipping list no.: 87-376-P. ●Item 563.

GS 2.8:W-F-1726/14/can ..... Federal Specification Sheet. Fuse, cartridge, class H, renewable, 250 volts, 31-60 amperes. Nov. 19, 1986. Shipping list no.: 87-360-P. ●Item 563.

GS 2.8:W-F-1726/15/can ..... Federal Specification Sheet. Fuse, cartridge, class H, renewable, 250 volts, 61-100 amperes (detail specification). Nov. 19, 1986. Shipping list no.: 87-390-P. ●Item 563.

GS 2.8:W-F-1726/17/can ..... Federal Specification Sheet. Fuse, cartridge, class H, renewable, 250 volts, 201-400 amperes (detail specification). Nov. 19, 1986. Shipping list no.: 87-392-P. ●Item 563.

GS 2.8:W-F-1726/18/can ..... Federal Specification Sheet. Fuse, cartridge, class H, renewable, 250 volts, 401-600 amperes. Nov. 19, 1986. Shipping list no.: 87-360-P. ●Item 563.

GS 2.8:W-F-1726/19/can ..... Federal Specification Sheet. Fuse, cartridge, class H, renewable, 600 volts, 0-30 amperes (detail specification). Nov. 19, 1986. Shipping list no.: 87-392-P. ●Item 563.

GS 2.8:W-F-1726/20/can ..... Federal Specification Sheet. Fuse, cartridge, class H, renewable, 600 volts, 31-60 amperes (detail specification). Nov. 19, 1986. Shipping list no.: 87-376-P. ●Item 563.

GS 2.8::W-F-1726/21/can ..... Federal Specification Sheet. Fuse, cartridge, class H, renewable, 600 volts, 61-100 amperes (detail specification). Nov. 19, 1986. Shipping list no.: 87-392-P. ●Item 563.

GS 2.8:W-F-1726/22/can ..... Federal Specification Sheet. Fuse, cartridge, class H, renewable, 600 volts, 101-200 amperes (detail specification). Nov. 19, 1986. Shipping list no.: 87-390-P. ●Item 563.

GS 2.8:W-F-1726/23/can ..... Federal Specification Sheet. Fuse, cartridge, class H, renewable, 600 volts, 201-400 amperes (detail specification). Nov. 19, 1986. Shipping list no.: 87-392-P. ●Item 563.

GS 2.8:W-F-1814/12/can ..... Federal Specification Sheet. Fuse, cartridge, high interrupting capacity, class K9 (noncurrent-limiting) 250 volts, 31-60 amperes. July 15, 1985. Shipping list no.: 87-358-P. ●Item 563.

GS 2.8:W-F-1814/18/can ..... Federal Specification Sheet. Fuse, cartridge, high interrupting capacity, class K9 (noncurrent-limiting) 600 volts, 31-60 amperes (detail specification). July 15, 1985. Shipping list no.: 87-418-P. ●Item 563.

GS 2.8:W-F-1814/19/can ..... Federal Specification Sheet. Fuse, cartridge, high interrupting capacity, class K9 (noncurrent-limiting) 600 volts, 61-100 amperes (detail specification). July 15, 1985. Shipping list no.: 87-418-P. ●Item 563.

GS 2.8:W-F-1814/22/can ..... Federal Specification Sheet. Fuse, cartridge, high interrupting capacity, class K9 (noncurrent-limiting) 600 volts, 401-100 amperes (detail specification). July 15, 1985. Shipping list no.: 87-418-P. ●Item 563.

GS 2.8:W-F-1814/23/can ..... Federal Specification Sheet. Fuse, cartridge, high interrupting capacity, class K5 (noncurrent-limiting) 250 volts, 0-30 amperes (detail specification). July 15, 1985. Shipping list no.: 87-418-P. ●Item 563.

GS 2.8:W-F-1814/33/can ..... Federal Specification Sheet. Fuse, cartridge, high interrupting capacity, class K5 (noncurrent-limiting) 600 volts, 201-400 amperes (detail specification). July 15, 1985. Shipping list no.: 87-408-P. ●Item 563.

GS 2.8:W-F-1814/34/can ..... Federal Specification Sheet. Fuse, cartridge, high interrupting capacity, class K5 (noncurrent-limiting) 600 volts, 401-600 amperes (detail specification). July 15, 1985. Shipping list no.: 87-418-P. 563

GS 2.8:W-F-1814/37/can ..... Federal Specification Sheet. Fuse, cartridge, high interrupting capacity, class K1 (noncurrent-limiting) 250 volts, 61-100 amperes (detail specification). July 1, 1985. Shipping list no.: 87-418-P. ●Item 563.

GS 2.8:W-F-1814/38/can ..... Federal Specification Sheet. Fuse, cartridge, high interrupting capacity, class K1 (noncurrent-limiting) 250 volts, 101-200 amperes (detail specification). July 15, 1985. Shipping list no.: 87-418-P. ●Item 563.

GS 2.8:W-F-1814/45/can ..... Federal Specification Sheet. Fuse, cartridge, high interrupting capacity, class K1 (noncurrent-limiting) 600 volts, 201-400 amperes (detail specification). July 15, 1985. Shipping list no.: 87-418-P. ●Item 563.

GS 2.8:W-F-1814/46/can ..... Federal Specification Sheet. Fuse, cartridge, high interrupting capacity, class K1 (noncurrent-limiting) 600 volts. 401-600 amperes (detail specification). July 15, 1985. Shipping list no.: 87-418-P. ●Item 563.

GS 2.8:W-F-1814/58/A ..... Federal Specification Sheet. Fuses, cartridge, high interrupting capacity, classes RK1 and RK5 (current-limiting) 250 volts, 61-100 amperes. Feb. 20, 1987. Shipping list no.: 87-418-P. ●Item 563.

GS 2.8:W-F-1814/60 A..... Federal Specification Sheet. Fuses, cartridge, high interrupting capacity, classes RK1 and RK5 (current-limiting) 250 volts, 201-400 amperes. Feb. 20, 1987. Shipping list no.: 87-418-P. ●Item 563.

GS 2.8:W-F-1814/65 A..... Federal Specification Sheet. Fuses, cartridge, high interrupting capacity, classes RK1 and RK5 (current-limiting) 600 volts, 101-200 amperes. Feb. 20, 1987. Shipping list no.: 87-418-P. ●Item 563.

GS 2.8:W-F-1814/67 A..... Federal Specification Sheet. Fuses, cartridge, high interrupting capacity, classes RK1 and RK5 (current-limiting) 600 volts, 401-600 amperes. Feb. 20, 1987. Shipping list no.: 87-418-P. ●Item 563.

GS 2.8:W-L-314/1/can ..... Federal Specification Sheet. Light; household, dresser, type VIII. Mar. 9, 1987. Shipping list no.: 87-328-P. ●Item 563.

GS 2.8:W-L-314/4/can ..... Federal Specification Sheet. Light; household, large table, type XV. Mar. 9, 1987. Shipping list no.: 87-328-P. ●Item 563.

GS 2.8:W-L-314/5/can ..... Federal Specification Sheet. Light; household, tall table, type XVI. Mar. 9, 1987. Shipping list no.: 87-328-P. ●Item 563.

GS 2.8:W-L-314/7/can ..... Federal Specification Sheet. Light; household, junior floor, type XVIII. Mar. 9, 1987. Shipping list no.: 87-328-P. ●Item 563.

GS 2.8:W-L-314/8/can ..... Federal Specification Sheet. Light; household, swingarm floor, type XII. Mar. 9, 1987. Shipping list no.: 87-328-P. ●Item 563.

GS 2.8:W-L-314/9/can ..... Federal Specification Sheet. Light; household, small table, (study) type XX. Cancellation. Mar. 9, 1987. Shipping list no.: 87-320-P. ●Item 563.

GS 2.8:W-L-314/10/can ..... Federal Specification Sheet. Light; household, small table, swing-arm ... Cancellation. Mar. 9, 1987. Shipping list no.: 87-320-P. ●Item 563.

GS 2.8:W-S-506 C ..... Federal Specification Sheet. Spark plug. Mar. 13, 1987. Shipping list no.: 87-372-P. ●Item 563.

GS 2.8:ZZ-P-765/15 B..... Federal Specification Sheet. Rubber, silicon; rubber sheet solid. Mar. 20, 1987. ●Item 563.

GS 12.15:In 3/trans.84-18 ..... Transmittal circular 84-18 —1984 looseleaf edition Federal Information Resources Management Regulation. May 13, 1987. Shipping list no.: 87-317-P. ●Item 580-C-6.

GS 12.15:In 3/trans.84-19 ..... Transmittal circular 84-19 —1984 looseleaf edition Federal Information Resources Management Regulation. June 19, 1987. Shipping list no.: 87-401-P. ●Item 580-C-6.

HE 3.5/2:080-2 ..... Law and regulations issue no. 080-2. Listing of material included in this issue. Regulations no. 22. July 15, 1985.

HE 3.5/2:080-3 ..... Law and regulations issue no. 080-3. Listing of material included in this issue. Regulations no. 22. Sept. 1985.

HE 3.5/2:081-2 ..... Law and regulations issue no. 081-2. Listing of material included in this issue. Regulation no. 1. Sept. 1985.

HE 3.6/5:01/002/05/trans.11 ..... Program Operations Manual System. Part 01—Records maintenance. Chapter 002—The social security number, policy and general procedures. Subchapter 05—Special requests. May 15, 1987. Shipping list no.: 87-291-P. ●Item 516-S.

HE 3.6/5:01/004/trans.6 ..... Program Operations Manual System. Part 01—Records maintenance. Chapter 004—SSN applications— 4-Phase data entry. May 15, 1987. Shipping list no.: 87-289-P. ●Item 516-S.

HE 3.6/5:01/005/08/trans.9 ..... Program Operations Manual System. Part 01—Records maintenance. Chapter 005—Centralized issuance of social security numbers. Subchapter 08—Process exceptions and read errors. May 6, 1987. Shipping list no.: 87-291-P. ●Item 516-S.

HE 3.6/5:01/039/trans.8 ..... Program Operations Manual System. Part 01—Records maintenance. Chapter 039—Accessing the earnings reference file. June 1987. Shipping list no.: 87-344-P. ●Item 516-S.

HE 3.6/5:04/225/trans.3 ..... Program Operations Manual System. Part 04—Disability. Chapter 225—Case development procedures. June 1987. Shipping list no.: 87-360-P. ●Item 516-S.

HE 3.6/5:04/255/trans.1 ..... Program Operations Manual System. Part 04—Disability. Chapter 255—Onset/Duration/Closed Period. Transmittal no. 1. June 1987. Shipping list no.: 87-347-P. ●Item 516-S.

HE 3.6/5:04/280/30/trans.9 ..... Program Operations Manual System. Part 04—Disability. Chapter 280—Continuing Disability Review (CDR) cases. Subchapter 30—General development. June 1987. Shipping list no.: 87-363-P. ●Item 516-S.

HE 3.6/5:05/005/20/trans.10 ..... Program Operations Manual System. Part 05—Supplemental Security Income. Chapter 005—Eligibility. Subchapter Institutionalization. June 1987. Shipping list no.: 87-347-P. ●Item 516-S.

HE 3.6/5:05/008/40/trans.22 ..... Program Operations Manual System. Part 05—Supplemental Security Income. Chapter 008—Income. Subchapter 40—Income exclusions. June 1987. Shipping list no.: 87-345-P. ●Item 516-S.

HE 3.6/5:05/018/01/trans.14 ..... Program Operations Manual System. Part 05—Supplemental security income. Chapter 018—Food stamps. Subchapter 01—General. May 1987. Shipping list no.: 87-347-P. ●Item 516-S.

HE 3.6/5:06/002/08/trans.2 ..... Program Operations Manual System. Part 06—Health insurance. Chapter 002—General. Subchapter 08—Assignment of responsibilities. June 1987. Shipping list no.: 87-347-P. ●Item 516-S.

HE 3.6/5:06/004/01/trans.1 ..... Program Operations Manual System. Part 06—Health insurance. Chapter 004—Definitions. Subchapter 01—Provider and related definitions. June 1987. Shipping list no.: 87-344-P. ●Item 516-S.

HE 3.6/5:06/006/01/trans.1 ..... Program Operations Manual System. Part 06—Health insurance. Chapter 006—Covered services (HI-SMI). Subchapter 01—Hospital insurance. June 1987. Shipping list no.: 87-361-P. ●Item 516-S.

HE 3.6/5:06/006/20/trans.4 ..... Program Operations Manual System. Part 06—Health insurance. Chapter 006—Covered services (HI-SMI). Subchapter 20—Exclusions from coverage. June 1987. Shipping list no.: 87-309-P. ●Item 516-S.

HE 3.6/5:06/006/20/trans.5 ..... Program Operations Manual System. Part 06—Health insurance. Chapter 006—Covered services (HI-SMI). Subchapter 20—Exclusions from coverage. June 1987. Shipping list no.: 87-361-P. ●Item 516-S.

HE 3.6/5:08/006/10/trans.8 ..... Program Operations Manual System. Part 08—Systems and methods. Chapter 006—Postentitlement. Subchapter 10—ROAR. June 1987. ●Item 516-S.

HE 3.6/5:08/006/19/trans.24 ..... Program Operations Manual System. Part 08—Systems and methods. Chapter 006—Postentitlement. Subchapter 19—MBR validations. June 1987. Shipping list no.: 87-344-P. ●Item 516-S.

HE 3.6/5:06/006/90/basic ..... Program Operations Manual System. Part 08—Systems and methods. Chapter 006—Postentitlement. Subchapter 90—Daily update master accounting system. June 1987. Shipping list no.: 87-344-P. ●Item 516-S.

HE 3.6/5:08/010/15/trans.6 ..... Program Operations Manual System. Part 08—Systems and methods. Chapter 010—SSI initial claims. Subchapter 15—PR corrections procedures. May 31, 1987. ●Item 516-S.

HE 3.6/5:08/013/05/trans.17 ..... Program Operations Manual System. Part 08—Systems and methods. Chapter 013—SSI posteligibility. Subchapter 05—Posteligibility systems input. June 12, 1987. Shipping list no.: 87-345-P. ●Item 516-S.

HE 3.6/5:08/016/01/trans.18 ..... Program Operations Manual System. Part 08—Systems and methods. Chapter 016—Information retrieval systems. Subchapter 10—Information retrieval systems procedures. June 1987. Shipping list no.: 87-361-P. ●Item 516-S.

HE 20.3002:Sci 2/6/animals ..... A century of Science for Health. NIH's role in protecting animals in research. Jan. 1987.

HE 20.3002:Sci 2/6/bio ..... A century of Science for Health. NIH support for basic research: Fostering the biotechnology revolution. Jan. 1987.

HE 20.3008/3:trans.1420 ..... Manual transmittal sheet. 1420 lost and found. Mar. 1, 1987.

HE 20.3152:C 16/23/letter ..... CANCERGRAM. [1987]. Shipping list no.: 87-287-P. ●Item 507-G-2.

HE 20.3185:C 16 ..... CANCERGRAM order form [1987]. Shipping list no.: 87-287-P. ●Item 507-G-41.

HE 22.8/2:trans.507 ..... Medicare Hospital Manual. May 1987. Shipping list no.: 87-301-P. ●Item 512-A-21. S/N 917-005-00000-1. Subscription $388.00.

HE 22.8/3:trans.250 ..... Medicare. Skilled nursing facility manual. May 1987. Shipping list no.: 87-317-P. ●Item 512-A-23. S/N 917-008-00000-1. Subscription $145.00.

HE 22.8/3:trans.251 ..... Medicare. Skilled nursing facility manual. June 1987. Shipping list no.: 87-325-P. ●Item 512-A-23. S/N 917-008-00000-1. Subscription $145.00.

HE 22.8/5:trans.189 ..... Medicare. Home health agency manual. June 1987. Shipping list no.: 87-317-P. ●Item 512-A-25. S/N 917-004-00000-5. Subscription $84.00.

HE 22.8/5:trans.190 ..... Medicare. Home health agency manual. May 1987. Shipping list no.: 87-325-P. ●Item 512-A-25. S/N 917-004-00000-5. Subscription $84.00.

HE 22.8/6:trans.1330 ..... Medicare. Intermediary Manual. Part 3—Claims process. May 1987. Shipping list no.: 87-301-P. ●Item 512-A-25. S/N 917-006-00000-8. Subscription $440.00.

HE 22.8/6:trans.1331 ..... Medicare. Intermediary Manual. Part 3—Claims process. June 1987. Shipping list no.: 87-342-P. ●Item 512-A-25. S/N 917-006-00000-8. Subscription $440.00.

HE 22.8/6:trans.1332 ..... Medicare Intermediary Manual. Part 3—Claims process. June 1987. Shipping list no.: 87-344-P. ●Item 512-A-25. S/N 917-006-00000-8. Subscription $440.00.

HE 22.8/6:trans.1333 ..... Medicare Intermediary Manual. Part 3—Claims process. June 1987. Shipping list no.: 87-350-P. ●Item 512-A-25. S/N 917-006-00000-8. Subscription $440.00.

HE 22.8/6:trans.1334 ..... Medicare Intermediary Manual. Part 3—Claims process. June 1987. Shipping list no.: 87-360-P. ●Item 512-A 25. S/N 917-006-00000-8. Subscription $440.00.

HE 22.8/6:trans.1335 ..... Medicare Intermediary Manual. Part 3—Claims process. June 1987. Shipping list no.: 87-360-P. ●Item 512-A-25. S/N 917-006-00000-8. Subscription $440.00.

HE 22.8/6-5:B-87-6 ..... Program memorandum carriers. Application of inherent reasonableness to oxygen concentrators. May 1987. Shipping list no.: 87-286-P. ●Item 512-A-25.

HE 22.8/6-5:B-87-7 ..... Program memorandum carriers. Oxygen instructions—ACTION. Transmittal no. B-87-7. June 1987. Shipping list no.: 87-331-P. ●Item 512-A-25.

HE 22.8/7:trans.1187 ..... Medicare Carriers Manual. Part 3—Claims process. June 1987. Shipping list no.: 87-342-P. ●Item 512-A-25. S/N 917-003-00000-9. Subscription $296.00.

HE 22.8/7:trans.1188 ..... Medicare Carriers Manual. Part 3—Claims process. June 1987. Shipping list no.: 87-344-P. ●Item 512-A-25. S/N 917-003-00000-9. Subscription $296.00.

HE 22.8/7:trans.1189 ..... Medicare Carriers Manual. Part 3—Claims process. June 1987. Shipping list no.: 87-350-P. ●Item 512-A-25. S/N 917-003-00000-9. Subscription $296.00.

HE 22.8/7:trans.1190 ..... Medicare Carriers Manual. Part 3—Claims process. June 1987. Shipping list no.: 87-350-P. ●Item 512-A-25. S/N 917-003-00000-9. Subscription $296.00.

HE 22.8/7:trans.1191 ..... Medicare Carriers Manual. Part 3—Claims process. June 1987. Shipping list no.: 87-350-P. ●Item 512-A-25. S/N 917-003-00000-9. Subscription $296.00.

HE 22.8/7:trans.1192 ..... Medicare Carriers Manual. Part 3—Claims process. June 1987. Shipping list no.: 87-360-P. ●Item 512-A-25. S/N 917-003-00000-9. Subscription $296.00.

HE 22.8/7:trans.1193 ..... Medicare Carriers Manual. Part 3—Claims process. June 1987. Shipping list no.: 87-365-P. ●Item 512-A-25. S/N 917-003-00000-9. Subscription $296.00.

HE 22.8/7:trans.1194 ..... Medicare Carriers Manual. Part 3—Claims process. June 1987. Shipping list no.: 87-360-P. ●Item 512-A-25. S/N 917-003-00000-9. Subscription $296.00.

HE 22.8/7:trans.1195 ..... Medicare Carriers Manual. Part 3—Claims process. June 1987. Shipping list no.: 87-360-P. ●Item 512-A-25. S/N 917-003-00000-9. Subscription $296.00.

HE 22.8/7-3:trans.93 ..... Medicare Carriers Manual. Part 2—Program Administration. May 1987. Shipping list no.: 87-264-P. ●Item 512-A-25.

HE 22.8/10:pt.2/trans.49 ..... State Medicaid Manual. Part 2—State organization. June 1987. Shipping list no.: 87-331-P. ●Item 512-A-22.

HE 22.8/10:pt.4/trans.28 ..... State Medicaid Manual. Part 4—Services. June 1987. Shipping list no.: 87-347-P. ●Item 512-A-22.

193-607 O - 87 - 2 : QL3

HE 22.8/13:trans.28	Medicare. Renal dialysis facility manual. June 1987. Shipping list no.: 87-342-P. ●Item 512-A-21.
HE 22.8/14:trans.14	Medicare. Coverage Issues Manual. June 1987. Shipping list no.: 87-331-P. ●Item 512-A-21.
HE 22.8/14:trans. 15	Medicare Coverage Issues Manual. June 1987. Shipping list no.: 87-360-P. ●Item 512-A-21.
HE 23.1102:H 34/6/form	Order form for Head Start materials. 1987. Shipping list no.: 87-366-P. ●Item 499-G-2.
HE 23.114:87-14	Information memorandum. Head Start specific computer software guide. Apr. 8, 1987.
I 19.3:1741-A/errata	Errata for U.S. Geological Survey bulletin 1741-A. [June 9, 1987]. Shipping list no.: 87-343-P. ●Item 620.
I 29.2:K 69/2	Schedule for June, July & August. Klondike Gold Rush National Historical Park. [June 9, 1987]. Shipping list no.: 87-343-P. ●Item 648.
ITC 1.10:987/supp.1	Tariff schedules of the United States annotated (1987). 1987. Shipping list no.: 87-399-P. ●Item 982-B-2. S/N 949-004-00000-7. Subscription $56.00.
J 1.8:At 84/2/985/9-2.133	Consultation prior to initiation of criminal charges. May 8, 1987. Shipping list no.: 87-377-P. ●Item 717-A. S/N 927-005-00000-0. Subscription $1,156.00.
J 1.8:At 84/2/985/9-38.211	Administrative forfeiture of real property. Apr. 23, 1987. Shipping list no.: 87-264-P. ●Item 717-A.
J 1.8:At 84/2/985-9-79.252	Consultation prior to institution of criminal charges under 31 U.S.C. 5324. Apr. 1, 1987. Shipping list no.: 87-377-P. ●Item 717-A. S/N 927-005-00000-0. Subscription $1,156.00.
J. 1.8:At 84/2/985/9-100.205	Controlled Substance Analogue Enforcement Act. Apr. 1, 1987. Shipping list no.: 87-376-P. ●Item 717-A. S/N 927-005-00000-0. Subscription $1,156.00.
J 1.8:At 84/2/985/9-103.300	Mail Order Drug Paraphernalia Control Act. May 28, 1987. Shipping list no.: 87-376-P. ●Item 717-A. S/N 927-005-00000-0. Subscription $1,156.00.
J 1.8:At 84/2/985/9-105.200	Forfeiture of proceeds of foreign controlled substance violations. Apr. 1, 1987. Shipping list no.: 87-337-P. ●Item 717-A. S/N 927-005-00000-0. Subscription $1,156.00.
J 1.8:At 84/2/987/memo	Memorandum. Extension of bluesheets — United States Attorneys' Manual. May 20, 1987. Shipping list no.: 87-326-P. ●Item 717-A.
L 1.79:85-23	News. Unemployment insurance weekly claims report. Jan. 17, 1985. ●Item 771-F.
L 1.79:85-354	News. U.S. Labor Department obtains nation-wide injunction against global home products. Aug. 29, 1985. ●Item 771-F
L 1.79:85-466	News. Carol Gaudin appointed to head ESA's Office of Management, Administration and Planning. Nov. 1, 1985. ●Item 771-F.
L 1.79:85-470	News. New Jersey gets $5.2 million reemployment demonstration project. Oct. 31, 1985. ●Item 771-F.
L 1.79:86-242	News. Brock/Bowen announce joint projects for disadvantaged youth, disabled. June 10, 1986.
L 1.79:86-253	News. OSHA announces sharp reduction in permissible worker exposure to asbestos. June 13, 1986.
L 1.79:86-256	News. IOWA trustees to pay $2.25 million to retail grocery chain pension fund. June 16, 1986.
L 1.79:86-278	News. Correction. July 3, 1986.
L 1.79:86-279	News. Officials of Louisiana health plans plead guilty to criminal charges involving union welfare funds. July 7, 1986.
L 1.79:86-280	News. Labor Department sues Massachusetts profit sharing plan fiduciaries. July 7, 1986.
L 1.79:86-281	News. Brock awards exemplary federal contractors for affirmative action initiatives. July 8, 1986.
L 1.79:86-285	News. OSHA updates electrical standard for construction sites. July 10, 1986.
L 1.79:86-286	News. Former trustees and service providers sued for improper administration of legal service program. July 11, 1986.
L 1.79:86-287	News. Labor Department sues to recover over $4 million for Teamster's and other employee benefit plans. July 11, 1986.
L 1.79:86-288	News. Brock hails choice of Dennis to head Women's Bureau. July 14, 1986.
L 1.79:86-290	News. OSHA approves Ashtabula, Ohio, manufacturer for participation in OSHA try program. July 15, 1986.
L 1.79:86-292	News. Task Force on economic adjustment and worker dislocation to meet July 22. July 16, 1986.
L 1.79:86-293	News. MSHA to sponsor Metal and Nonmetal Mine Rescue contest. July 18, 1986.
L 1.79:86-294	News. Impact analysis indicates reduced cost for state and local government employers. July 16, 1986.
L 1.79:86-296	News. Labor Department announces new training program for Women Veterans in Washington State. July 26, 1986.
L 1.79:86-297	News. Brock announces new emphasis on dealing with issues facing older Americans. July 21, 1986.

L 1.79:86-301 ..... News. Labor Department study finds public and private pension plan performance comparable. July 23, 1986.

L 1.79:86-307 ..... News. OSHA grants temporary stay for non-asbestos forms from new asbestos standards. July 24, 1986.

L 1.79:86-308 ..... News. OSHA proposes special lab work standard, expects greater worker protection but at reduced costs. July 24, 1986.

L 1.79:86-309 ..... News. Workshop for union officials to examine ways to prevent layoffs, help dislocated workers. July 25, 1986.

L 1.79:86-310 ..... News. Nine states selected to study how Canada assists dislocated workers. July 24, 1986.

L 1.79:86-322 ..... News. Semerad announces major study of job training partnership act. July 31, 1986.

L 1.79:86-323 ..... News. 1986 Labor Day statement by Labor Secretary Brock. [1986].

L 1.79:86-324 ..... News. Miami court orders $1.5 million restitution to Union Health Plan. August 4, 1986.

L 1.79:86-326 ..... News. OSHA announces dates, meeting sites, agenda for MDA mediated rulemaking team. August 5, 1986.

L 1.79:86-329 ..... News. OSHA recognizes largest Mobil Chemical Co. plant to participate in Star Program. August 6, 1986.

L 1.79:86-330 ..... News. Labor Department obtains final order resolving lawsuit against Maritime Pension officials. August 7, 1986.

L 1.79:86-332 ..... News. Brock announces Louisiana labor surplus area. August 7, 1986.

L 1.79:86—34 ..... News. Ill. court orders employers to comply with Labor Department subpoenas for documents. August 8, 1986.

L 1.79:86-336 ..... News. Brock launches summer enrichment program for D.C. teens. August 8, 1986.

L 1.79:86-339 ..... News. Automobile workers in Wisconsin qualify for trade adjustment assistance. August 13, 1986.

L 1.79:86-340 ..... News. Massachusetts apparel workers qualify for trade adjustment assistance. August 13, 1986.

L 1.79:86-343 ..... News. Labor Department sues three Shohomish County residents for pension law violations. August 15, 1986.

L 1.79:86-344 ..... News. OSHA to recognize Connecticut as first state to implement public sector employee safety and health program. August 18, 1986.

L 1.79:86-346 ..... News. Brock announces $2.1 million for dislocated workers in 3 states. August 19, 1986.

L 1.79:86-347 ..... News. Labor Department obtains court order in New England Carpenter's Pension lawsuit. August 20, 1986.

L 1.79:86-348 ..... News. Former employees of Dallas lead plant awarded largest ever benefits under OSHA standards. August 20, 1986.

L 1.79:86-349 ..... News. New rules proposed for industrial home workers. August 20, 1986.

L 1.79:86-354 ..... News. Brock to chair Combined Federal Campaign. August 27, 1986.

L 1.79:86-355 ..... News. Larry Rogers named to high post in Employment Standards Administration. August 26, 1986.

L 1.79:86-356 ..... News. OSHA proposes protections for marine terminal workers servicing truck tires. August 25, 1986.

L 1.79:86-357 ..... News. Media Advisory. August 25, 1986.

L 1.79:86-359 ..... News. Labor Department sues two Maryland firms, principal owner for misuse of Employee Benefit Plan assets. August 26, 1986.

L 1.79:86-360 ..... News. Labor Department settles suit with trustees of Educational Plan for PECA/IBEW Training Fund. August 27, 1986.

L 1.79:86-364 ..... News. Spicer will head nation's Coal Mine Safety and Health Program. August 29, 1986.

L 1.79:86-365 ..... News. Brock certifies health supply workers in Kansas for trade adjustment assistance. August 29, 1986.

L 1.79:86-366 ..... News. Pension and Welfare Benefits Administration issues two advisory opinions on performance-based compensation. Sept. 2, 1986.

L 1.79:86-367 ..... News. OSHA approves Mobil Chemical Co., Joliet, ILL, plant participate in Star Program. Sept. 3, 1986.

L 1.79:86-370 ..... News. District of Columbia physician sentenced on criminal violations. Sept. 5, 1986.

L 1.79:86-371 ..... News. Louisiana Employee Benefit officials sentenced on criminal violations. Sept. 5, 1986.

L 1.79:86-372 ..... News. Task Force on Economic Adjustment and Worker dislocation to meet Sept. 17. Sept. 10, 1986.

L 1.79:86-373 ..... News. George Salem sworn in as Solicitor of Labor. Sept. 10, 1986.

L 1.79:86-375 ..... News. U.S. Treaurer Ortega to keynote Hispanic Week ceremory at Labor Department. Sept. 12, 1986.

L 1.79:86-378 ..... News. Los Angeles pension plan trustees sued for pension law violations. Sept. 12, 1986.

L 1.79:86-379 ..... News. Labor Department sues former trustee of Kingston, N.C. Profit Sharing Plan over improper loans. Sept. 12, 1986.

L 1.79:86-382 ..... News. Proposed rules modify recordkeeping under Fair Labor Standards Act. Sept. 15, 1986.
L 1.79:86-383 ..... News. Katherine Donahue named Regional Representative to U.S. Labor Secretary Brock in Philadelphia. Sept. 16, 1986.
L 1.79:86-384 ..... News. OSHA cites Union Carbide for safety and recordkeeping violations. Sept. 16, 1986.
L 1.79:86-388 ..... News. OSHA updates accident prevention tag requirements to add flexability, preserve worker protection. Sept. 18, 1986.
L 1.79:86-390 ..... News. New York detective named to Job Corps Hall of Fame. Sept. 23, 1986.
L 1.79:86-394 ..... News. Labor Department reschedules National Conference on Work and Family Life. Sept. 24, 1986.
L 1.79:86-395 ..... News. Indiana Job Safety and Health Plan receives final approval from OSHA. Sept. 26, 1986.
L 1.79:86-398 ..... News. Labor Department proposes reduced reporting for Employee Benefit Plans. Sept. 19, 1986.
L 1.79:86-409 ..... News. OSHA seeks comment, information on back injuries—number one on list of workplace hazards. Oct. 2, 1986.
L 1.79:86-410 ..... News. El Paso natural gas company ordered to pay $7.698 million in back wages. Oct. 3, 1986.
L 1.79:86-417 ..... News. Task force on economics adjustment and worker dislocation to meet. Oct. 14, 1986.
L 1.79:86-421 ..... News. Why consumer prices paused: A report by three BLS economists. Oct. 27, 1986.
L 1.79:86-422 ..... News. Electrical contractors fund, former trustees reach settlement of ERISA complaint. Oct. 21, 1986.
L 1.79:86-423 ..... News. Patricia McNeil named to ETA policy post. Oct. 21, 1986.
L 1.79:86-424 ..... News. New Labor Department newsletter focuses on cooperative Labor-Managment relations. Oct. 22, 1986.
L 1.79:86-431 ..... News. Alaska bank sued over plan investments in construction loans. Oct. 23, 1986.
L 1.79:86-435 ..... News. Paula Rinta Stewart named Regional Representative to U.S. Labor Secretary Brock in Seattle. Oct. 27, 1986.
L 1.79:86-436 ..... News. Comment period for proposed revision of annual information return/reports will be extended. Oct. 27, 1986.
L 1.79:86-437 ..... News. Clark County, KY. Businessmen sued for Pension Law violations. Oct. 28, 1986.
L 1.79:86-440 ..... News. Brock announces $1.4 million for dislocated workers in 4 states. Oct. 29, 1986.
L 1.79:86-441 ..... News. NSHA issues "Winter Alert" to coal mining industry. Oct. 30, 1986.
L 1.79:86-442 ..... News. MSHA names new chief of Wilbert investigation. Oct. 30, 1986.
L 1.79:86-444 ..... News. MSHA announces administrative realignment. Oct. 30, 1986.
L 1.79:86-445 ..... News. Labor Department to honor disabled veterans. Nov. 3, 1986.
L 1.79:86-446 ..... News. MSHA praises actions of West Virginia mine official. Nov. 4, 1986.
L 1.79:86-447 ..... News. Semerad announces major study of workplace training. Nov. 3, 1986.
L 1.79:87-169 ..... News. OSHA extends partial stay for non-asbestos forms of tremolite, anthophyllite . . . Apr. 29, 1987. Shipping list no.: 87-272-P. ●Item 771-F.
L 1.79:87-171 ..... News. Brock announces federal field sanitation standard to protect nearly half a million field farm workers. Apr. 28, 1987. Shipping list no.: 87-264-P. ●Item 771-F.
L 1.79:87-182 ..... News. Labor Department files complaint against service providers and trustees to Chicago laborers' plan over dental arrangements. May 6, 1987. Shipping list no.: 87-285-P. ●Item 771-F.
L 1.79:87-194 ..... News. Brock announces $1.4 million for dislocated workers in 3 states. May 13, 1987. Shipping list no.: 87-300-P. ●Item 771-F.
L 1.79:87-197 ..... News. Labor Department files complaint against teamsters trustees in Puerto Rico involving nearly $7 million pension investment in resort and casino. May 13, 1987. Shipping list no.: 87-300-P. ●Item 771-F.
L 1.79:87-198 ..... News. OSHA seeks comments on revision of gear certification standards. May 13, 1987. Shipping list no.: 87-300-P. ●Item 771-F.
L 1.79:87-202 ..... News. Puerto Rico cites Dupont Plaza Hotel with 28 alleged safety violations, proposes $527, 400 in penalties. May 14, 1987. Shipping list no.: 87-300-P. ●Item 771-F.
L 1.79:87-211 ..... News. MSHA sets user fees for mine safety testing and approval. May 27, 1987. Shipping list no.: 87-343-P. ●Item 771-F.
L 1.79:87-212 ..... News. Brock appoints committee to review minimum wage rates in American Samoa. May 27, 1987. Shipping list no.: 87-328-P. ●Item 771-F.
L 1.79:87-213 ..... News. Brock announces aid for Texas areas hit by tornadoes. May 28, 1987. Shipping list no.: 87-328-P. ●Item 771-F.
L 1.79:87-214 ..... News. Statement by Dennis Whitfield, Deputy Secretary of Labor. May 28, 1987. Shipping list no.: 87-328-P. ●Item 771-F.
L 1.79:87-224 ..... News. First quarter coal mine deaths down sharply from 1986 period. June 4, 1987. Shipping list no.: 87-343-P. ●Item 771-F.

L 1.79:87-225 ..... News. OSHA's construction advisory committee to meet June 9 and 10. June 3, 1987. Shipping list no.: 87-343-P. ●Item 771-F.

L 1.79:87-227 ..... News. Nearly half of college freshmen also hold a job or are looking for one. June 9, 1987. Shipping list no.: 87-361-P. ●Item 771-F.

L 1.79:87-228 ..... News. Wedtech investigation continues: U.S. Congressman, six others, charged with racketeering. June 5, 1987. Shipping list no.: 87-360-P. ●Item 771-F.

L 1.79:87-229 ..... News. Kentucky businessman pleads guilty to embezzling over $1 million in plan assets. June 9, 1987. Shipping list no.: 87-354-P. ●Item 771-F.

L 1.79:87-230 ..... News. Former hotel union trustee and associate convicted in benefit plan insurance policy scheme. June 9, 1987. Shipping list no.: 87-354-P. ●Item 771-F.

L 1.79:87-231 ..... News. Illinois men indicted for defrauding $741,000 in pension assets. June 10, 1987. Shipping list no.: 87-354-P. ●Item 771-F.

L 1.79:87-232 ..... News. Labor Department obtains court order requiring Robert Half Agencies to repay $400,000 to pension plans. June 10, 1987. Shipping list no.: 87-354-P. ●Item 771-F.

L 1.79:87-233 ..... News. Former iron workers administrator pleads guilty to embezzling over $37,000. June 10, 1987. Shipping list no.: 87-354-P. ●Item 771-F.

L 1.79:87-234 ..... News. Labor Department announces resumption July 1 of concurrent Federal enforcement of job safety and health rules in California. June 9, 1987. Shipping list no.: 87-365-P. ●Item 771-F.

L 1.79:87-235 ..... News. Conn. court orders employee benefit plans to comply with Labor Department subpoenas. June 10, 1987. Shipping list no.: 87-354-P. ●Item 771-F.

L 1.79:87-237 ..... News. International comparisons of manufacturing productivity and labor cost trends 1986. June 15, 1987. Shipping list no.: 87-385-P. ●Item 771-F.

L 1.79:87-239 ..... News. Attorney convicted in scheme to defraud security guards benefit plan. June 11, 1987. Shipping list no.: 87-360-P. ●Item 771-F.

L 1.79:87-241 ..... News. Brock announces $1.7 million for dislocated workers in 4 states. June 15, 1987. Shipping list no.: 87-365-P. ●Item 771-F.

L 1.79:87-242 ..... News. Correction. June 15, 1987. Shipping list no.: 87-365-P. ●Item 771-F.

L 1.79:87-244 ..... News. Garment contractor indicted on benefit plan fraud. June 12, 1987. Shipping list no.: 87-365-P. ●Item 771-F.

L 1.79:87-245 ..... News. OSHA extends comment period to Oct. 14 for proposed excavation standard. June 15, 1987. Shipping list no.: 87-365-P. ●Item 771-F.

L 1.79:87-246 ..... News. Texas CPA ordered to repay over $48,000 to plan participant. June 16, 1987. Shipping list no.: 87-365-P. ●Item 771-F.

L 1.79:87-247 ..... News. New York cosmetics manufacturer to pay over $700,000 to profit sharing plan. June 16, 1987. Shipping list no.: 87-365-P. ●Item 771-F.

L 1.79:87-248 ..... News. Labor's Inspector General reports millions recommended for disallowance. June 16, 1987. Shipping list no.: 87-365-P. ●Item 771-F.

L 1.79:87-249 ..... News. Racketeering indictment charges brokerage house president, financial advisor, with embezzling over 14 million from union benefit plans. June 16, 1987. Shipping list no.: 87-375-P. ●Item 771-F.

L 1.79:87-251 ..... News. OSHA honors five sites of Russell Corporation of Alabama for outstanding safety/health programs. June 17, 1987. Shipping list no.: 87-375-P. ●Item 771-F.

L 1.79:87-252 ..... News. Garment contractor pleads guilty to benefit fraud. June 19, 1987. Shipping list no.: 87-375-P. ●Item 771-F.

L 1.79:87-253 ..... News. Fred Alvarez confirmed by Senate to high-level Labor Department post. June 19, 1987. Shipping list no.: 87-375-P. ●Item 771-F.

L 1.79:87-259 ..... News. Two indicted on extortion charges in continuing investigation of corruption in New York waterfront. June 23, 1987. Shipping list no.: 87-380-P. ●Item 771-F.

L 1.79:87-260 ..... News. Dislocated workers receive assistance under DOL Demonstration Project. June 24. 1987. Shipping list no.: 87-380-P. ●Item 771-F.

L 1.79:87-261 ..... News. Mine operator sentenced for falsifying records. June 24, 1987. Shipping list no.: 87-384-P. ●Item 771-F.

L 1.79:87-262 ..... News. Nancy M. Flynn named Assistant Wage-hour Administrator. June 24, 1987. Shipping list no.: 87-380-P. ●Item 771-F.

L 1.79:87-264 ..... News. Brock certifies Georgia, Texas and Wyoming counties as labor surplus areas. June 29, 1987. Shipping list no.: 87-395-P. ●Item 771-F.

L 1.79:87-265 ..... News. New Jersey Woman pleads guilty to embezzling from sheet metal fund. June 29, 1987. Shipping list no.: 87-395-P. ●Item 771-F.

L 2.3/3:985/order ..... National survey of Professional, Administrative, Technical, and Clerical Pay, March 1985. [1985]. Shipping list no.: 85-978-P. ●Item 768-A-1.

L 2.46/3:D 26/6/987/pages ..... CPIR C&S data collection manual. Replacement pages for CPI revision C&S data collection manual. July 1987. Shipping list no.: 87-366-P. ●Item 769-A.

L 2.115:987/4 ..... News. Real earnings in April 1987. May 22, 1987. ●Item 768-T-2.

L 2.120:87-196 ..... News. Youth labor force expected to be about the same this summer as last. May 14, 1987. Shipping list no.: 87-301-P. ●Item 769-P.

L 2.127:3038 D ..... News. BLS employment cost index benefit document. Coding guide. Form 3038D. April 1987. Shipping list no.: 87-357-P. ●Item 769-N.

L 35.6/3-1:987/ch.45 ..... Volume I—General industry standards and interpretations. OSHA 2077. April 30, 1987. Shipping list no.: 87-271-P. ●Item 766-F. S/N 929-005-00000-7. Subscription $97.00.

L 35.6/3-4:978/ch.30 ..... Volume IV—Other regulations and procedures. April 30, 1987. OSHA 2080. Shipping list no.: 87-271-P. ●Item 766-F. S/N 929-008-00000-6. Subscription $71.00.

L 36.211:987/v.1/trans.20 ..... General wage determinations issued under the Davis-Bacon and Related Acts. Volume 1. May 22, 1987. Shipping list no.: 87-309-P. ●Item 777-B-2. S/N 929-016-00000-9. Subscription $280.00.

L 36.211:987/v.1/trans.21 ..... General wage determinations issued under the Davis-Bacon and Related Acts. May 29, 1987. Shipping list no.: 87-324-P. ●Item 777-B-2. S/N 929-016-00000-9. Subscription $280.00.

L 36.211:987/v.1/trans.24 ..... General wage determinations issued under the Davis-Bacon and Related Acts. June 19, 1987. Shipping list no.: 87-366-P. ●Item 777-B-2. S/N 929-016-00000-9. Subscription $280.00

L 36.211:987/v.1/trans.25 ..... General wage determinations issued under the Davis-Bacon and Related Acts. June 26, 1987. Shipping list no.: 87-381-P. ●Item 777-B-2. S/N 929-016-00000-9. Subscription $280.00

L 36.211:987/v.2/trans.18 ..... General wage determinations issued under the Davis-Bacon and Related Acts. May 8, 1987. Shipping list no.: 87-283-P. ●Item 777-B-3.

L 36.211:987/v.2/trans.20 ..... General wage determinations issued under the Davis-Bacon and Related Acts. May 22, 1987. Shipping list no.: 87-309-P. ●Item 777-B-3. S/N 929-017-00000-5. Subscription $329.

L 36.211:987/v.2/trans.21 ..... General wage determinations issued under the Davis-Bacon and Related Acts. May 29, 1987. Shipping list no.: 87-324-P. ●Item 777-B-3. S/N 929-017-00000-5. Subscription $329.00.

L 36.211:987/v.2/trans.23 ..... General wage determinations issued under the Davis-Bacon and Related Acts. June 12, 1987. Shipping list no.: 87-354-P. ●Item 777-B-3. S/N 929-017-00000-5. Subscription $329.00.

L 36.211:987/v.2/trans.24 ..... General wage determinations issued under the Davis-Bacon and Related Acts. June 19, 1987. Shipping list no.: 87-366-P. ●Item 777-B-3. S/N 929-017-00000-5. Subscription $329.00.

L 36.211:987/v.2/trans.25 ..... General wage determinations issued under the Davis-Bacon and Related Acts. June 26, 1987. Shipping list no.: 87-381-P. ●Item 777-B-3. S/N 929-012-00000-5. Subscription $329.00.

L 36.211:987/v.3/trans.20 ..... General wage determinations issued under the Davis-Bacon and Related Acts. May 22, 1987. Shipping list no.: 87-309-P. ●Item 777-B-4. S/N 929-018-00000-1. Subscription $250.00.

L 36.211:987/v.3/trans.21 ..... General wage determinations issued under the Davis-Bacon and Related Acts. May 29, 1987. Shipping list no.: 87-324-P. ●Item 777-B-4. S/N 929-018-00000-1. Subscription $250.00.

L 36.211:987/v.3/trans.24 ..... General wage determinations issued under the Davis-Bacon and Related Acts. June 19, 1987. Shipping list no.: 87-366-P. ●Item 777-B-4. S/N 929-018-00000-1. Subscription $250.00.

L 36.211:987/v.3/trans.25 ..... General wage determinations issued under the Davis-Bacon and Related Acts. June 26, 1987. Shipping list no.: 87-381-P. ●Item 777-B-4. S/N 929-018-00000-1. Subscription $250.00.

L 36.410:CA-5/986 ..... Form CA-5. Claim for compensation by widow, widower, and/or children. December 1986. Shipping list no.: 87-275-P. ●Item 746-C-6.

LC 3.4/2:7d/987 ..... Circular. Mandatory deposit of copies of phono-records for the Library of Congress. April 1987. Shipping list no.: 87-301-P. ●Item 802-A.

NAS 1.43:SP 1/19 ..... STS 51-G flight patch. Brandenstein, Creighton, Nagel, Lucid, Fabian, Baudry, Al-Saud. [Decal]. [1986].

NC 2.2:Ag 3/3 ..... Tentative agenda items, Oct. 11, 1984.

NCU 1.6:R 86/985/ch.2 ..... National Credit Union Administration Rules and Regulations. February 1985. Shipping list no.: 87-306-P. ●Item 527. S/N 954-004-00000-7. Subscription $20.00.

NCU 1.19:82 ..... NCUA letter to credit unions. May 8, 1986. Shipping list no.: 87-772-P. ●Item 526-C.

NCU 1.19:84 ..... NCUA letter to credit unions. Aug. 6, 1986. ●Item 526-C.

NCU 1.19:89 ..... NCUA letter to credit unions. April 3, 1987. Shipping list no.: 87-209-P. ●Item 526-C.

NCU 1.19:91 ..... NCUA letter to credit unions. June 1, 1987. Shipping list no.: 87-342-P. ●Item 526-C.

NF 3.8:M 46/2/987/order form ..... Media Log. [1987]. Shipping list no.: 87-333-P. ●Item 831-B-1.

PM 1.8/3:X-118/trans.217 ..... Qualification standards for positions under the General Schedule. June 1987. Shipping list no.: 87-380-P. ●Item 290-A. S/N 906-030-00000-4. Subscription $114.00.

PM 1.14/2:btn.213-75 ..... Federal Personnel Manual System. Technical amendment to Schedule A . . . . July 6, 1987. Shipping list no.: 87-398-P. ●Item 294. S/N 906-001-00000-4. Subscription $917.00.

PM 1.14/2:btn.294-B ..... Federal Personnel Manual System. Interim regulations implementing the Freedom of Information Act within the Office of Personnel Management. May 8, 1987. Shipping list no.: 87-277-P. ●Item 294. S/N 906-001-00000-4. Subscription $917.00.

PM 1.14/2:btn.300-80 ..... Federal Personnel Manual System. Quarterly report of variations to staffing . . . . June 24, 1987. Shipping list no.: 87-376-P. ●Item 294. S/N 906-001-00000-4. Subscription $917.00.

PM 1.14/2:let.315-24 ..... Federal Personnel Manual System. Personnel interchange agreement covering additional employees. . . . July 2, 1987. Shipping list no.: 87-398-P. ●Item 294. S/N 906-001-00000-4. Subscription $917.00.

PM 1.14/2:let.338-11 ..... Federal Personnel Manual System. General amendment to qualification standards — New agency authority to modify qualification requirements for certain inservice placement actions. April 28, 1987. Shipping list no.: 87-234-P. ●Item 294. S/N 906-001-00000-4. Subscription $917.00.

PM 1.14/2:let.338-12 ..... Federal Personnel Manual System. General amendment to delegation agreements covering . . . . June 29, 1987. Shipping list no.: 87-398-P. ●Item 294. S/N 906-001-00000-1. Subscription $917.00.

PM 1.14/2:let.920-18 ..... Federal Personnel Manual System. SES performance awards. June 1, 1987. Shipping list no.: 87-333-P. ●Item 294. S/N 906-001-00000-4. Subscription $917.00.

PM 1.14/3:296-33/let.296-102 ..... Federal Personnel Manual System. Revision of SF 50, Notification of personnel action, and SF 52, Request for personnel action. May 8, 1987. Shipping list no.: 87-277-P. ●Item 294. S/N 906-006-00000-6. Subscription $198.00.

PM 1.14/3:296-33/let.296-104 ..... Federal Personnel Manual System. Documentation of retirement coverage under the Federal Employees' Retirement System. June 10, 1987. Shipping list no.: 87-337-P. ●Item 294. S/N 906-006-00000-6. Subscription $198.00.

PM 1.14/3:298-1,292-1/let.298-34 ..... Federal Personnel Manual System. Procedures for collecting and submitting handicap data . . . . June 30, 1987. Shipping list no.: 87-399-P. ●Item 294. S/N 906-007-00000-2. Subscription $29.00.

PM 1.14/3:298-1,292-1/let.298-35 ..... Federal Personnel Manual System. Procedures for Coding, processing and submission of Federal Employees' Retirement System (FERS) . . . . July 2, 1987. Shipping list no.: 87-398-P. ●Item 294. S/N 906-007-00000-2. Subscription $29.00.

PM 1.14/3:512-1/trans.53 ..... Job grading system for trades and labor occupations. March 1987. Shipping list no.: 87-363-P. ●Item 294. S/N 906-031-00000-1. Subscription $100.00.

PM 1.14/3:831-1/btn.831-171 ..... Federal Personnel Manual System. Civil Service Retirement System coverage for DC government employees. May 26, 1987. Shipping list no.: 87-309-P. ●Item 294. S/N 906-021-00000-5. Subscription $130.00.

PM 1.14/3:831-1/btn.831-172 ..... Federal Personnel Manual System. Civil Service Retirement: Continued retirement coverage . . . . June 4, 1987. Shipping list no.: 87-342-P. ●Item 294. S/N 906-021-00000-5. Subscription $130.00.

PM 1.14/3:831-1/btn.831-173 ..... Federal Personnel Manual System. Underdeduction policy for Civil Service Retirement Contributions. June 9, 1987. Shipping list no.: 87-346-P. ●Item 294. S/N 906-021-00000-5. Subscription $130.00.

PM 1.14/3:831-1/btn.831-174 ..... Federal Personnel Manual System. Computation of annuity for part-time employees. July 2, 1987. Shipping list no.: 87-400-P. ●Item 294. S/N 906-021-00000-5. Subscription $130.00.

PM 1.14/3:831-1/btn.841-7 ..... Federal Personnel Manual System. Interim regulations on the regulatory structure under the Federal Employees Retirement System Act of 1986 (Pub. L. 99-335). June 9, 1987. Shipping list no.: 87-346-P. ●Item 294. S/N 906-021-00000-5. Subscription $130.00.

PM 1.14/3:831-1/btn.842-7 ..... Federal Personnel Manual System. Interim regulations on service credit under the Federal Employees Retirement System Act of 1986 (Pub. L. 99-335). May 29, 1987. Shipping list no.: 87-326-P. ●Item 294. S/N 906-021-00000-5. Subscription $130.00.

PM 1.14/3:831-1/btn.842-8 ..... Federal Personnel Manual System. Interim regulations on computation of annuity . . . . July 1, 1987. Shipping list no.: 87-400-P. ●Item 294. S/N 906-021-00000-5. Subscription $130.00.

PM 1.14/3:831-1/btn.843-2 ..... Federal Personnel Manual System. Death benefits and employee refunds . . . . July 6, 1987. Shipping list no.: 87-399-P. ●Item 294. S/N 906-021-00000-5. Subscription $130.00.

PM 1.14/3:831-1/btn.845-2 ..... Federal Personnel Manual System. Debt collection under the Federal Employees Retirement System Act of 1986 . . . . July 6, 1987. Shipping list no.: 87-398-P. ●Item 294. S/N 906-021-00000-5. Subscription $130.00.

PM 1.14/3:831-1/btn.846-1 ..... Federal Personnel Manual System. Interim regulations on electing coverage under the Federal Employees Retirement System Act of 1986 (Pub. L. 99-335). June 4, 1987. Shipping list no.: 87-346-P. ●Item 294. S/N 906-021-00000-5. Subscription $130.00.

PM 1.14/3:831-1/let.842-1 ..... Federal Personnel Manual System. Federal Employees Retirement System: Retirement status based on service. June 22, 1987. Shipping list no.: 87-376-P. ●Item 294. S/N 906-021-00000-5. Subscription $130.00.

PM 1.14/3:831-1/let.846-1 ..... Federal Personnel Management System. Federal Employees Retirement System (FERS) . . . . July 2, 1987. Shipping list no.: 87-398-P. ●Item 294. S/N 906-021-00000-5. Subscription $130.00.

PM 1.14/3:870-1/btn.870-66 ..... Federal Personnel Manual System. Federal Employees' Group Life Insurance Program: Contination of coverage during military service. May 7, 1987. Shipping list no.: 87-277-P. ●Item 294. S/N 906-022-00000-1. Subscription $61.00.

PM 1.14/3:890-1/btn.890-139 ..... Federal Personnel Manual System. Federal employees health benefits . . . . June 9, 1987. Shipping list no.: 87-343-P. ●Item 294. S/N 906-023-00000-8. Subscription $140.00.

PM 1.14/3:890-1/btn.890-140 ..... Federal Personnel Manual System. Expanded enrollment opportunity . . . . June 30, 1987. Shipping list no.: 87-398-P. ●Item 294. S/N 906-023-00000-8. Subscription $140.00.

PM 1.14/3:890-1/btn.890-141 ..... Federal Personnel Manual System. Federal Employees Health Benefits Program . . . . July 2, 1987. Shipping list no.: 87-398-P. ●Item 294. S/N 906-023-00000-8. Subscription $140.00.

PM 1.14/3:990-2/btn.550-61 ..... Federal Personnel Manual System. Overtime pay for employees on unusual work schedules. May 26, 1987. Shipping list no.: 87-309-P. ●Item 294. S/N 906-026-00000-7. Subscription $27.00.

PM 1.14/3:990-2/btn.591-34 ..... Federal Personnel Manual System. Post differential for federal employees in the Commonwealth of the Northern Mariana Islands. May 7, 1987. Shipping list no.: 87-277-P. ●Item 294. S/N 906-026-00000-7. Subscription $27.00.

PM 1.30:trans.80 ..... Position classification standard. GS-475, Agricultural management series. April 1987. Shipping list no.: 87-374-P. ●Item 291. S/N 906-028-00000-0. Subscription $230.00.

PrEx 2.4:A-11/2/trans.58 ..... Preparation and submission of budget estimates. June 8, 1987. Shipping list no.: 87-380-P. ●Item 854-D.

PrEx 2.4:A-19/979/trans.1 ..... Legislative coordination and clearance: Circular No. A-19, revised. Sept. 20, 1979.

PrEx 2.4:A-97/981/trans.1 ..... Reports to Congress. Circular no. A-97, revised Mar. 27, 1981.

S 1.5/6:v.2/trans.GEN-245 ..... Foreign Affairs Manual. Vol. 2-General. June 1, 1987.

S 1.5/6:v.2/trans.GEN-246 ..... Foreign Affairs Manual. Vol. 2-General. June 9, 1987.

S 1.5/6:v.3/987/trans.66 ..... Foreign Affairs Manual. Vol. 3—Personnel. Security of employees (State only). May 1, 1987.

S 1.5/6:v.3/987/trans.67 ..... Foreign Affairs Manual. Vol. 3—Personnel. May 22, 1987.

S 1.5/6:v.3/987/trans.68 ..... Foreign Affairs Manual. Vol. 3—Personnel. June 8, 1987.

S 1.5/6:v.4/trans.304 ..... Foreign Affairs Manual. Vol. 4—Financial management. Uniform State/USIA/Commerce/Agriculture/Peace Corps. Feb. 15, 1987.

S 1.5/6:v.5/trans.139 ..... Foreign Affairs Manual. Vol. 5—Communication and records. Uniform State/USIA/Agriculture/Commerce/Justice. Apr. 30, 1987.

S 1.5/6:v.6/trans.357 ..... Foreign Affairs Manual. Vol. 6—General Services. Personal property management. May 1, 1987.

S 1.5/6:v.6/trans.359 ..... Foreign Affairs Manual. Uniform State/AID/USIA. Vol. 6—General Services. May 5, 1987.

S 1.5/6:v.6/trans.360 ..... Foreign Affairs Manual. Vol. 6—General Services. Uniform State/AID/USIA/Commerce/Agriculture. May 20, 1987.

S 1.5/6:v.6/trans.361 ..... Foreign Affairs Manual. Vol. 6—General Services. Uniform State/AID/USIA/Commerce/Agriculture. May 20, 1987.

S 1.5/6:v.6/trans.362 ..... Foreign Affairs Manual. Vol. 6—General Services. Personal property management exhibits. May 28, 1987.

S 1.5/6:v.7/trans.43 ..... Foreign Affairs Manual. Vol. 7—Consular affairs. Mar. 30, 1987.

T 22.19/2:Ex 3/2 trans.-11 ..... Manual Transmittal 7751-75, Exempt organizations handbook. May 12, 1987. Shipping list no.: 87-294-P. ●Item 956-A.

T 22.51:F 76/4 ..... IRS Form W-4A package. 1987. Shipping list no.: 87-290-P. ●Item 964-E.

TD 4.2:Av 5/11 ..... This is your General Aviation District Office Springfield, Illinois. 1986. Shipping list no.: 87-466-P. ●Item 431-C-8.

TD 4.6:21/3/ch.27 ..... Federal Aviation Regulations. Part 21—Certificate procedures for products and parts. Feb. 17, 1987. Shipping list no.: 87-318-P. ●Item 431-C-13. S/N 950-009-00000-4. Subscription $29.00.

TD 4.6:36/3/ch.17 ..... Federal Aviation Regulations. Part 36—Noise standards: aircraft type and airworthiness certification. Feb. 17, 1987. Shipping list no.: 87-319-P. ●Item 431-C-13.

TD 4.6:43/3/ch.9 ..... Federal Aviation Regulations. Part 43—Maintenance, preventive maintenance. rebuilding and alteration. Apr. 6, 1987. Shipping list no.: 87-324-P. ●Item 431-C-13. S/N 950-061-00000-6. Subscription $27.00.

TD 4.6:61/4/ch.16 ..... Federal Aviation Regulations. Part 61—Certification: Pilots and flight instructors. Feb. 16, 1987. Shipping list no.: 87-319-P. ●Item 431-C-13.

TD 4.6:91/5/ch.71 ..... Federal Aviation Regulations. Part 91—General operating and flight rules. Feb. 17, 1987. Shipping list no.: 87-318-P. ●Item 431-C-13. S/N 950-081-00000-3. Subscription $58.00.

TD 4.6:91/5/ch.72 ..... Federal Aviation Regulations. Part 91—General operating and flight rules. April 6, 1987. Shipping list no.: 87-323-P. ●Item 431-C-13. S/N 950-018-00000-3. Subscription $58.00.

TD 4.6:93/2/ch.21 ..... Federal Aviation Regulations. Part 93—Special air traffic rules and airport traffic patterns. Correction. Dec. 3, 1986. Shipping list no.: 87-323-P. ●Item 431-C-13. S/N 950-091-00000-0. Subscription $31.00.

TD 4.6:121/5/ch.58 ..... Federal Aviation Regulations. Part 121—Certification and operations: Domestic, flag, and supplemental air carriers and commercial operators of large aircraft. April 6, 1987. Shipping list no.: 87-323-P. ●Item 431-C-13. S/N 950-022-00000-1. Subscription $36.00.

TD 4.6:125/2/ch.9 ..... Federal Aviation Regulations. Part 125—Certification and operations: airplanes having a seating capacity of 20 or more passengers . . . . March 4, 1987. ●Item 431-C-13. S/N 950-024-00000-3. Subscription $35.00.

TD 4.6:127/4/ch.17 ..... Federal Aviation Regulations. Part 127—Certification and operations of scheduled air carriers with helicopters. April 6, 1987. Shipping list no.: 87-323-P. ●Item 431-C-13. S/N 950-025-00000-0. Subscription $26.00.

TD 4.6:135/5/ch.21 ..... Federal Aviation Regulations. Part 135—Air taxi operators and commercial operators. Feb. 17, 1987. Shipping list no.: 87-319-P. ●Item 431-C-13.

TD 4.6:135/5/ch.22 ..... Federal Aviation Regulations. Part 135—Air taxi operators and commercial operators. Apr. 6, 1987. Shipping list no.: 87-319-P. ●Item 431-C-13.

TD 4.15/3:986/supp.-12 ..... Type certificate data sheets and specifications. Volume I. Single-engine airplanes, Dec. 1986 Supplement. ●Item 431-C-2.

TD 4.15/4:986/supp.-12 ..... Type certificate data sheets and specifications. Volume II. Small multiengine airplanes. December 1986 Supplement. ●Item 431-C-2.

TD 4.15/5:986/supp.-11 ..... Type certificate data sheets and specifications. Volume III. Large multiengine airplanes. November 1986 Supplement. ●Item 431-C-2.

TD 4.15/5:986/supp.-12 ..... Type certificate data sheets and specifications. Volume III. Large multiengine airplanes. December 1986 Supplement. ●Item 431-C-2.

TD 4.60:87-9 ..... Standard instrument approach procedures. Takeoff minimums/departures, and fix actions. April 17, 1987. Shipping list no.: 87-264-P. ●Item 431-C-28.

TD 4.60:87-11 ..... Federal Aviation Administration. May 15, 1987. Shipping list no.: 87-313-P. ●Item 431-C-28.

TD 4.60:87-12 ..... Standard instrument approach procedures. Takeoff minimums/departures, and fix actions. May 19, 1987. Shipping list no.: 87-345-P. ●Item 431-C-28.

TD 4.308:C 76/986/ch.3 ..... Contractions. 7340.1J Chg. 3. May 1, 1987. Shipping list no.: 87-323-P. ●Item 431-D-1. S/N 950-003-00000-6. Subscription $28.00.

TD 4.308:D 26/986/ch.3 ..... Data communications. 7110.80C CHG 3. May 14, 1987. Shipping list no.: 87-360-P. ●Item 431-D-1. S/N 950-004-00000-2. Subscription $34.00.

TD 4.308:F 11/986/ch.3 ..... Facility operation and administration, 7210.3H CHG 3. May 14, 1987. Shipping list no.: 87-361-P. ●Item 431-D-1.

VA 1.19:05-15/987/suppl.6 ..... Salary rates for engineers and architects in the Veterans Administration. March 1987. Shipping list no.: 87-361-P. ●Item 988.

VA 1.19:05-68/suppl.1 ..... Flyer, Supplement no. 1 to VA pamphlet 05-69 (VA-AFGE Master Agreement). March 1987. Shipping list no.: 87-307-P. ●Item 988.

VA 1.19:05-69/suppl.1 ..... Flyer, Supplement no. 1 to VA pamphlet 05-69 (VA-NFFE Master Agreement). March 1987. Shipping list no.: 87-302-P. ●Item 988.

Y 3.N 88:6/987/supp.55 m ..... Rules and regulations, Title 10, Chapter 1, Code of Federal Regulations—Energy. June 11, 1987. Shipping list no.: 87-371-P. ●Item 1052. S/N 950-003-00000-3 Subscription $152.00.

Y 3.N 88:6-2/3. 57 ..... Administrative practices for nuclear criticality safety at fuels and materials facilities. Regulatory guide. October 1986. Shipping list no.: 86-810-P. ●Item 1051-R-3.

Y 4.In 8/14:P 23/985/amdt ..... Amendments by the 99th Congress. Compilation of selected acts concerning national parks and recreation and related matters. Committee print no. 2. 1987. Shipping list no.: 87-344-P. ●Item 1023-A.

Y 4.J 89/2:S.prt.100-25/errata..... Errata. Rules of procedure, Senate Committee on the Judiciary, Subcommittee on Immigration and Refugee Affairs. [June 9, 1987]. Shipping list no.: 87-343-P. ●Item 1042-A.

New Classification Numbers

Agency	Classification No.	Title
Advisory Commission on Intergovernmental Relations	Y 3.Ad 9/8:20/date	A catalog of federal grant-in-aid programs to state and local governments. See for earlier class: Y 3.Ad 9/8:2 C 28/981.
Air Force Academy	D 305.8/3:date	Instructions to applicants class of . . . (annual).
	D 305.16/2:date	Dash One. A guide to cadet training and development (annual).
Air Force Department	D 301.35/8:nos.	AFCC pamphlet (series) (Air Force Communications Command).
Army Department	D 101.66/2-2:vol.no.&nos.	Translog, Defense Transportation System Bulletin (monthly). See for earlier class: D 101.66/2: Replaces translog (monthly).
	D 101.120/3:issue no.	Message address directory UPDATE (quarterly). For official Government use only. Designated: USMCEB publication no.
	D 101.122:nos.	Sagamore Army materials research conference proceedings (series).
	D 101.123:vol.no&nos.	Army families (quarterly).
Bonneville Power Administration	E 5.15:date	Backgrounder (10 times a year).
Census Bureau	C 3.186/19:date	Estimates of the population of Puerto Rico and the outlying areas (irregular). See for earlier class C 3.186:P-25.
	C 3.186/20:date	Provisional estimates of the population of counties (annual). See for earlier class: C 3.186:P-26/ . . . Designated: Series P-26/ . . .
Center for Health Promotion and Education	HE 20.7611/2:date	Homicide surveillance.
Commerce Department	C 1.1/3:date	Annual performance report minority business development agency (annual).
CONGRESS		
Merchant Marine and Fisheries, Committee on	Y 4.M 53/12:date	Legislative calendar. See for earlier class: Y 4.M 53:99/final.
Ukraine Famine, Commission on the	Y 4.Uk 7:CT	Hearings, committee prints, etc.
Defense Department	D 1.7/2:date	MAPAD (military assistance program address directory) system. See for earlier class: D 7.6/4:M 59/6/ . . . DoD 4000.25-8-M. Designated:
	D 1.86:vol. no.&nos.	DISAM Journal of international security assistance management (quarterly).
Defense Intelligence Agency	D 5.210/2:date	Quarterly graduate bulletin (quarterly).
Defense Logistics Agency	D 7.33/2:date	Federal catalog system training course catalog (annual).
Economic Analysis Bureau	C 59.22:CT	Bibliographies and lists of publications.
Economic Research Service	A 93.29/2-18:date	Situation and outlook report. Western Hemisphere (annual). North American, Oceania and Latin reports has merged to form Western Hemisphere.
Education Department	ED 1.9/2:CT	What's noteworthy on . . . (series).
	ED 1.10/2:date	Guide to Department of Education Programs (annual). See for earlier class: ED 1.10/a:P 943/ . . .
	ED 1.18/2:date	Library programs, library literacy program, abstracts of funded projects (annual).
	ED 1.78:vol.no.&nos.	Project education reform: time for results (bi-monthly).
	ED 1.79:date	NARIC, disability research and resources (semi-annual).
Energy Department	E 1.28/15:date	Annual water quality data report (annual). Designated: DOE-WIPP.
	E 1.54/2:date&no.	Focus (quarterly). EG&G energy measurements, a contractor of the U.S. Department of Energy.
Engineers Corps, Army	D 103.123:date	Education services brochure (annual).

Environmental Protection Agency	EP 1.23/5-4:date	Acid precipitation in North America: annual data summary from acid deposition system data base (annual).
Federal Aviation Administration	TD 4.10/5:date	Index & user guide vol. 1 airworthiness directives small aircraft (quarterly).
	TD 4.10/5-2:date	Index & user guide vol. 2 airworthiness directives large aircraft (quarterly).
Federal Bureau of Investigation	J 1.14/20:date	FBI national academy associates newsletter (quarterly).
Federal Crop Insurance Corporation	A 62.15:CT	Handbooks, manuals, guides.
Federal Energy Regulatory Commission	E 2.23:CT	Staff discussion paper (series).
Federal Highway Administration	TD 2.68:CT	Directories. See for earlier class: TD 2.2:P 43/2/984-2
Federal Register Office	AE 2.106/a:CT	Federal register (separates). See for earlier class: GS 4.107/a:
Geological Survey	I 19.102:lets.&nos.	State map series, planimetric.
	I 19.103:lets.&nos.	State map series, topographic.
	I 19.115/2:date&nos.	The coordinate (quarterly).
Government Printing Office	GP 1.32/2:date	Best sellers from the U.S. Government Printing Office (monthly).
Health Care Delivery and Assistance Bureau	HE 20.9115:nos.	Memorandum (series).
Health Resources and Services Administration	HE 20.9015:date	HRSA (Health Resources and Services Administration) directory (semiannual).
Housing and Urban Development Department	HH 1.44/2:date	Houselines. (3 times a year).
	HH 1.58/2:date	Departmental catalog and training schedule (quarterly). See for earlier class: HH 1.2:D 44/2.
Information Office	A 21.7/6:date	USDA animal and plant health compliance report for . . . See for earlier class: A 21.7/4. Designated: News.
Information Resources Management Service	GS 12.16/2:date	Certified compiler list (quarterly). See for earlier class: GS 12.16:OSDIT/FSMC- . . .
	GS 12.17/3:vol.no.&nos.	Information resources management newsletter (bimonthly).
Internal Revenue Service	T 22.48/4:date	International telephone directory (semi-annual).
	T 22.55/2-2:date	IRS service (quarterly). See for earlier class: T 22.55/2:.
	T 22.59:date	Leader's digest (quarterly).
	T 22.61:date	Audit management information reporting system AIMS/AMIR: program requirements for IRS data center (annual).
	T 22.61/2:date	Reporting data on foreign informtion system-AFCP: program requirements for IRS data center (annual).
International Trade Administration	C 61.11/2:date	Annual foreign policy report to the Congress (annual).
Justice Statistics Bureau	J 29.11/8:date	Households touched by crime (annual). See for earlier class: J 29.11: (CT) Designated: Bureau of Justice Statistics Bulletin.
Juvenile Justice and Delinquency Prevention Office	J 32.16:date	Delinquency in the United States . . . (annual).
Labor Department	L 1.5/2:vol.no.&nos.	Decisions of the Office of Administrative Law Judges and Office of Administrative Appeals (bimonthly).
	L 1.66/3:vol.no.&nos.	Labor relations today (bimonthly).
Labor Statistics Bureau	L 2.3/26:date	Industry wage survey, cigarette manufacturing (quinuuennial). See for earlier class: L 2.3:.
	L 2.3/27:date	Industry wage survey: wood household furniture (annual). See for earlier class: L 2.3: (nos. .).
	L 2.71/6-6:date	Regional data on compensation show wages, salaries and benefits costs in the northeast . . . (quarterly). See for earlier class: L 2.71/6-2:5893. Designated: News, Bureau of Labor Statistics.
	L 2.71/6-7:date	Jobs in New York-Northeastern New Jersey . . . (monthly). See for earlier class: L 2.71/6-2:5824. Designated: News, Bureau of Labor Statistics.

	L 2.122/1-6:date	Area wage survey, Selma, AL summary (by cities) (annual). See for earlier class: L 2.113:Se 4.
	L 2.122/10-5:date	Area wage survey, Brunswick, GA summary (by cities) (annual). See for earlier class: L 2.113: B 83.
	L 2.122/15-3:date	Area wage survey, Cedar Rapids, IA summary (by cities) (annual). See for earlier class: L 2.113: C 32.
	L 2.122/18-3:date	Area wage survey, Baton Rouge, LA summary (by cities) (annual). See for earlier class: L 2.113: B 32/2.
	L 2.122/24-3:date	Area wage survey, Columbus, Miss. summary (by cities) (annual). See for earlier class: L 2.113: C 72.
	L 2.122/33-4:date	Area wage survey, Goldsboro, NC summary (by cities) (annual). See for earlier class: L 2.113: G 58.
	L 2.122/41:date	Area wage survey, South Dakota summary (by cities) (annual).
	L 2.122/46-2:date	Area wage survey, Norfolk-Virginia Beach-Newport News, VA summary (by cities) (annual).
	L 2.128:date	International training programs in labor statistics (annual). See for earlier class L 2.2:(ct.)
Marine Corps	D 214.9/5:nos.	LFM (series) landing force manual.
Marshals Service	J 25.13:date	Master agreement (triennial).
National Aeronautics and Space Administration	NAS 1.77:nos.	Technical translations. See for earlier class: NAS 1.13/2.
National Archives and Records Administration	AE 1.101:date	Annual report. See for earlier class: GS 4.1:
	AE 1.119:ltr.,nos.	National Archives microfilm publications pamphlet describing . . .
National Bureau of Standards	C 13.22/3:date	Journal of research of the National Bureau of Standards (annual). See for earlier class: C 13.22.
	C 13.70/2:date	National measurement laboratory, news features. (annual).
National Center for Educational Statistics	ED 1.132/2:date	Trends in bachelors and higher degrees (annual).
National Center for Health Statistics	HE 20.6227:vol.no.&nos.	Centerfold (monthly).
National Endowment for the Humanities	NF 3.17:date	Division of education programs (annual). See for earlier class: NF 3.8:Ed 8/. . . .
National Institute of Child Health and Human Development	HE 20.3364/2:date	Research reports from the NICHD (irregular).
National Institute of Justice	J 28.15/2-2:CT	Research in action (series). Reprinted from NIJ reports/ No. . . .
National Institutes of Health	HE 20.3007/3:vol.no.&nos.	The NIH record (biweekly). See for earlier class: FS 2.22/2:.
National Library Service for the Blind and Physically Handicapped	LC 19.11/3:date	Instructional cassette recordings catalog: music and musicians (annual). See for earlier class: LC 19.11:M 97
	LC 19.11/3-3:date	Large-print scores and books catalog: music and musicians (annual). See for earlier class: LC 19.2:M 97/3.
National Marine Fisheries Service	C 55.325/4:nos.	Survey of foreign fisheries, translated tables of contents, and new translations (bi-monthly). See for earlier class: C 55.325, C 55.325/2, and C 55.325/3. This class combines and replaces the previous classes.
	C 55.327/2:date	International marine manual scientists directory (annual).
National Museum of African Art	SI 14.16:date	Educational Programs and Resources. Biennal (Serial).
National Ocean Service	C 55.438:nos.	NOAA professional paper series National Ocean Service. See for earlier class: C 55.25:
	C 55.418/5:nos.	Recreational Chart (series).
	C 55.418/6:CT	Maps and charts.
National Oceanic and Atmospheric Administration	C 55.13/2-2:date	Publications and final reports on contracts and grants (annual). See for earlier class: C 55.13/2: NESDIS 11. Designated: NOAA Technical Memorandum NESDIS . . .
National Park Service	I 29.119:date	Highlights of natural resources management (annual).

Personnel Management Office	PM 1.19/4–4:date	Guide to training courses, Washington training and development services (annual).
	PM 1.31/2:date	Organizational directory of key officials (quarterly).
Public Debt Bureau	T 63.209/8–3:date	United States savings bonds issued and redeemed through . . . (monthly). See for earlier class: T 63.7: Bureau designation has changed.
Small Business Administration	SBA 1.43:date	Nominate a small business person or advocate of the year. See for earlier class: SBA 1.2:Sm 1/19/87
State Department	S 3.25:1/date	Annual report—International Boundary Commission, United States and Canada.
Veterans Administration	VA 1.87:no.	Executive notes.

Corrections for Previous Monthly Catalog

Catalog	Entry No.	Title	Correction
Dec. 1979	79-17040	How the fair labor . . .	Change class to L 36.202: F 15/3/979.
June 1980	80-11420	Specifications and drawings . . .	Add ●Item no. 116 and change price to $4.75.
Serials Supplement 1981	81-8673	Selected U.S. Government. . .	Change class to GP 3.17:(v.nos.&nos.).
Oct. 1981	81-12000	Historic structures . . .	Change class to I 29.88:G 22/v.1-2.
Mar. 1983	83-7937	Calculation of workshop . . .	Change class to NAS 1.55:2031 and ●Item no. to 830-H-10.
May 1984	84-9990	Zone II management . . .	Change class to EP 1.2:Z 7/2.
Nov. 1984	84-21734	U.S. inspected meat . . .	Add for sale by Superintendent of Documents, S/N 001-000-04421-4 and price $4.50.
May 1986	86-9336	Nee-Me-Poo . . .	This entry is a duplicate of entry 80-25052 listed correctly in Dec. 1980 Monthly Catalog.
Jan. 1987	87-2940	Continuing the commitment: . . .	Add Shipping list no.: 86-703-P.
Mar. 1987	87-5318	Fiscal years 1986-1994 . . .	Change class to T 22.2:P 94/11/986-94/rev.
Apr. 1987	87-6440	General wage determinations . . .	Disregard this entry as they are listed separately in July 1987 MOCAT.
June 1987	87-9887	Geological map of the Crown-point . . .	Change class to I 19.88:GQ-1596.
July 1987	87-11736	The impact of . . .	Change class to Ju 13.20:86-4.
Sept. 1987	87-13629	Basic Facts . . .	Change class to C 21.2:T 67/4
	87-13633	Domestic Price Directory . . .	Change class to C 51.19:P 93/2 and ●Item number to 188-A-14.
	87-14577	Afghanistan: . . .	Change class to S 1.129:135.
	87-17534	Law of the Sea.	This entry is a duplicate of entry 86-14613 listed correctly in October Monthly Catalog.
Oct. 1987	87-15260	A guide for hurricane . . .	Change class to FEM 1.8/2:2-16.
	87-15561	7.5 minute . . . , Nevada.	Change class to I 19.81:37115-B 8-TF-024/987.
	87-15562	7.5 minute . . . , [Nevada].	Change class to I 19.81:37116-A 1-TF-024/987.
	87-15563	7.5 minute . . . , [Nevada].	Change class to I 19.81:37116-A 2-TF-024/987.
	87-16193	Criminal law and procedure . . .	Change class to Y 1.1/8:100-169.
Nov. 1987	87-16932	7.5 minute series, Louisiana . . .	Change class to I 19.81-32091-D 3-TF-024/prov.
	87-17097	Extension training . . .	This entry is a duplicate of the preceding entry.

LIST OF GOVERNMENT AUTHORS

	Beginning class
Advisory Commission on Intergovernmental Relations, Washington, DC 20575	Y 3.Ad 9/8:2 F 31/15
Advisory Commission on Public Diplomacy, Washington, DC 20520	Y 3.Ad 9/12:2 In 3
Aging Administration, Washington, DC 20201	HE 23.3002:Ab 9
Agricultural Marketing Service, Washington, DC 20250	A 88.6:P 41/2
Agricultural Stabilization and Conservation Service, Washington, DC 20250	A 82.6/4:P 93
Agriculture Department, Washington, DC 20250	A 1.11/3:Sm 1/a1a.
Air Force Department, Washington DC 20330	D 301.6:50–46/987
Air Force Medical Service, Washington, DC 20330	D 304.10:160–39
Air Traffic Service, Washington, DC 20590	TD 4.302:F 64/2
Alcohol, Tobacco and Firearms Bureau, Washington, DC 20226	T 70.2:G 15
Army Command and General Staff College, Fort Leavenworth, KS 66627	D 110.11:5
Army Department, Washington, DC 20310	D 101.2:F 77 sh/987
Army Ordnance Center and School, Washington, DC 20310	D 105.2:Se 6
Assistant Public Printer (Superintendent of Documents), Government Printing Office, Washington, DC 20402	GP 3.22/2:023/987
Bicentennial of the United States Constitution, Commission on the, Washington, DC 20503	Y 3.B 47/2:2 B 41
Census Bureau, Suitland, MD 20233	C 3.2:C 83/2
Center for Drugs and Biologics, Rockville, MD 20857	HE 20.4208:M 58
Center for Prevention Services, Atlanta, GA 30333	HE 20.7312:Ac 7
Centers for Disease Control, Atlanta, GA 30333	HE 20.7002:M 72/no.1/food/test
Central Intelligence Agency, Washington, DC 20505	PrEx 3.10/4:Af 8/15
Child Support Enforcement Office, Rockville, MD 20852	HE 24.2:R 31
Coast Guard, Washington, DC 20590	TD 5.2:C 63/13/987
Commerce Department, Washington, DC 20230	C 1.2:M 66/31
CONGRESS	
Memorial Addresses	Y 7.1:B 95/2
Congressional Serial Set	Y 1.1/2:Serial 13582
Joint Economic Committee, Washington, DC 20510	Y 4.Ec 7:G 76/6
House of Representatives, Washington, DC 20515	
House Documents	Y 1.1/7:100–93
House Reports	Y 1.1/8:100–159/pt.2
Appropriations, Committee on, Washington, DC 20515	Y 4.Ap 6/1:F 76/3/988/pt.5
Armed Services, Committee on, Washington, DC 20515	Y 4.Ar 5/2:D 37/17
Banking, Finance and Urban Affairs, Committee on, Washington, DC 20515	Y 4.B 22/1:100–10/pt.1–2
Children, Youth, and Families, Select Committee on, Washington, DC 20515	Y 4.C 43/2:C 43/19
Education and Labor, Committee on, Washington, DC 20515	Y 4.Ed 8/1:D 29/7/987
Energy and Commerce, Washington, DC 20515	Y 4.En 2/3:100–J
Foreign Affairs, Committee on, Washington, DC 20515	Y 4.F 76/1:D 62/34
Government Operations, Committee on, Washington, DC 20515	Y 4.G 74/7:Ac 7/3
Hunger, Select Committee on, Washington, DC 20515	Y 4.H 89:100–4
Interior and Insular Affairs, Committee on, Washington, DC 20515	Y 4.In 8/14:99–57
Judiciary, Committee on, Washington, DC 20515	Y 4.J 89/1:100–2
Merchant Marine and Fisheries, Committee on, Washington, DC 20515	Y 4.M 53:100–3
Post Office and Civil Service, Committee on, Washington, DC 20515	Y 4.P 84/10:100–1
Science, Space, and Technology, Committee on, Washington, DC 20515	Y 4.Sci 2:100/B
Security and Cooperation in Europe, Commission on, Washington, DC 20515	Y 4.Se 2:100–1–7
Small Business, Committee on, Washington, DC 20515	Y 4.Sm 1:P 94/22
Veterans' Affairs, Committee on, Washington, DC 20515	Y 4.V 64/3:100–6
Ways and Means, Committee on, Washington, DC 20515	Y 4.W 36:WMCP 100–17
Senate, Washington, DC 20510	
Senate documents	Y 1.1/3:100–12/corr.
Senate executive reports	Y 1.1/6:100–5
Senate reports	Y 1.1/5:100–105
Senate treaty documents	Y 1.1/4:100–8
Aging, Special Committee on, Washington, DC 20510	Y 4.Ag 4:S.hrg.100–113

	Beginning class
Agriculture, Nutrition, and Forestry, Committee on, Washington, DC 20510	Y 4.Ag 8/3:S.hrg.100-109
Appropriations, Committee on, Washington, DC 20510	Y 4.Ap 6/2:S.hrg.100-121/pt.1
Banking, Housing, and Urban Affairs, Committee on, Washington, DC 20510	Y 4.B 22/3:S.hrg.100-114
Budget, Committee on the, Washington, DC 20510	Y 4.B 85/2:S.prt.100-40
Commerce, Science, and Transportation, Committee on, Washington, DC 20510	Y 4.C 73/7:S.hrg.100-122
Energy and Natural Resources, Washington, DC 20510	Y 4.En 2:S.hrg.100-39
Finance, Committee on, Washington, DC 20510	Y 4.F 49:S.hrg.100-112
Foreign Relations, Committee on, Washington, DC 20510	Y 4.F 76/2:S.hrg.100-110
Governmental Affairs, Committee on, Washington, DC 20510	Y 4.G 74/9:S.hrg.100-118
Indian Affairs, Select Committee on, Washington, DC 20510	Y 4.In 2/11:S.hrg.100-111
Labor and Human Resources, Committee on, Washington, DC 20510	Y 4.L 11/4:S.hrg.100-108
Rules and Administration, Committee on, Washington, DC 20510	Y 4.R 86/2:S.hrg.100-127
Small Business, Committee on, Washington, DC 20510	Y 4.Sm 1/2:S.hrg.100-144
Veterans' Affairs, Committee on, Washington, DC 20510	Y 4.V 64/4:S.hrg.99-1089/v.1-2
Congressional Budget Office, Washington, DC 20515	Y 10.2:Ed 8/2
Consumer Product Safety Commission, Washington, DC 20207	Y 3.C 76/3:2 Si 8/986
Copyright Office, Washington, DC 20559	LC 3.2:L 11
Defense Department, Washington, DC 20301	D 1.6/2:P 94/8/v.1/983
Defense Logistics Agency, Cameron Station, Alexandria, VA 22314	D 7.6/4:L 62/3/981
Defense Mapping Agency, Washington, DC 20305	D 5.317:221 (2009-C)
Defense Nuclear Agency, Washington, DC 20305	D 15.12:82-6
Drug Enforcement Administration, Washington, DC 20537	J 24.2:In 8
Economic Research Service, Washington, DC 20250	A 93.41:58
Education Department, Washington, DC 20202	ED 1.2:B 49/3/988
Employment and Training Administration, Washington, DC 20213	L 37.8/2:324/987
Energy Department, Washington, DC 20585	E 1.60:0057-HL
Energy Information Administration, Washington, DC 20585	E 3.2:C 44
Engineers Corps, Alexandria, VA 22304	D 103.2:Al 8
Environmental Protection Agency, Washington, DC 20460	EP 1.89/2:600/S 7-86/039
Equal Employment Opportunity Commission, Washington, DC 20506	Y 3.Eq 2:2 L 44/2/987
Federal Aviation Administration, Washington, DC 20591	TD 4.6:93/987
Federal Highway Administration, Washington, DC 20590	TD 2.27:15/986
Federal Housing Administration, Washington, DC 20410	HH 2.6/4:87-18
Federal Insurance Administration, Washington, DC 20410	FEM 1.203:010040
Federal Judicial Center, Washington, DC 20005	Ju 13.10:86-5
Federal Register Office, Washington, DC 20408	AE 2.108/2:987-88
Federal Supply and Services Offices, Washington, DC 20390	GS 2.2:Ac 7
Federal Trade Commission, Washington, DC 20580	FT 1.2:L 41
Financial Management Service, Washington, DC 20226	T 63.102:Au 7
Fish and Wildlife Service, Washington, DC 20240	I 49.44/2:B 62
Food and Drug Administration, Rockville, MD 20857	HE 20.4002:P 69/2/ph.2
Food and Nutrition Service, Washington, DC 20250	A 98.9/2:(v.no.&nos.)
Forest Service, Washington, DC 20250	A 13.2:C 18/987
General Accounting Office, Washington, DC 20548	GA 1.2:W 89/3
General Services Administration, Washington, DC 20405	GS 1.2:Ar 7/2
Geological Survey, Reston, VA 22092	I 19.3:1566
Head Start Bureau, Washington, DC 20201	HE 23.1102:L 62
Health Care Delivery and Assistance Bureau, Rockville, MD 20857	HE 20.9102:C 43/3
Health Care Financing Administration, Washington, DC 20201	HE 22.8/4:987
Health Professions Bureau, Rockville, MD 20857	HE 20.9302:G 31
Health Resources and Services Administration, Rockville, MD 20857	HE 20.9002:Em 7/986
HMO's and Resource Development Bureau, Rockville, MD 20857	HE 20.9202:H 34/2
Housing and Urban Development Department, Washington, DC 20410	HH 1.2:M 69/2
Immigration and Naturalization Service, Washington, DC 20536	J 21.2:Ex 8/lesson 1.1
Indian Health Service, Rockville, MD 20857	HE 20.9402:A1 1
Interior Department, Washington, DC 20240	I 1.98:C 26
Internal Revenue Service, Washington, DC 20224	T 22.2:C 18/3/987
International Trade Administration, Washington, DC 20230	C 61.21:T 67/2
Interstate Commerce Commission, Washington, DC 20423	IC 1.12/3:R 13/2/987
Justice Department, Washington, DC 20530	J 1.5/a:43/27
Justice Statistics Bureau, Rockville, MD 20850	J 29.2:F 49

	Beginning class
Labor Department, Washington, DC 20210	L 1.2:St 3/3
Labor Statistics Bureau, Washington, DC 20212	L 2.3/4/a:2205-1
Land Management Bureau, Washington, DC 20240	I 53.2:Al 1/7
Library of Congress, Washington, 20540	LC 1.2:C 76/10, LC 19.4/2:87-3
Management and Budget Office, Washington, DC 20503	PrEx 2.3:87-15
Marine Corps (Navy), Washington, DC 20380	D 214.2:L 46/5/curric.
Marine Mammal Commission, Washington, DC 20006	Y 3.M 33/3:9/86/01
Military History, Center for (Army), DC 20315	D 114.2:G 74
National Aeronautics and Space Administration, Washington, DC 20546	NAS 1.2:G 54/7
National Agricultural Library, Beltsville, MD 20705	A 17.18/4:87-21
National Bureau of Standards, Washington, DC 20234	C 13.2:D 26/2
National Cancer Institute, Bethesda, MD 20014	HE 20.3152:B 74/18
National Capital Planning Commission, Washington, DC 20576	NC 2.2:C 76/2
National Center for Devices and Radiological Health, Rockville, MD 20857	HE 20.4602:M 46/6
National Center for Health Services Research and Health Care Technology Assessment, Rockville, MD 20857	HE 20.6502:In 8/2
National Center for Health Statistics, Hyattsville, MD 20782	HE 20.6202:P 91
National Climatic Data Center, Washington, DC 20230	C 55.23:C-14
National Commission for Employment Policy, Washington, DC 20005	Y 3.Em 7/3:2 J 57
National Credit Union Administration, Washington, DC 20456	NCU 1.2:Ex 1/2
National Defense University, Washington, DC 20319	D 5.402:L 49
National Endowment for the Arts, Washington, DC 20506	NF 2.2:P 94/5
National Endowment for the Humanities, Washington, DC 20506	NF 3.2:F 82
National Environmental Satellite, Data, and Information Service, Washington, DC 20230	C 55.202:So 4/2/984
National Guard Bureau, Washington, DC 20301	D 12.2:B 85
National Heart, Lung, and Blood Institute, Bethesda, MD 20014	HE 20.3202:C 13
National Highway Traffic Safety Administration, Washington, DC 20590	TD 8.8:Sa 1/14
National Institute of Child Health and Human Development, Bethesda, MD 20014	HE 20.3352:In 3/6
National Institute of Dental Research, Washington, DC 20202	HE 20.3415:B 11/Spanish
National Institute of Education, Washington, DC 20208	ED 1.310/2:256637
National Insitute of Justice, Washington, DC 20004	J 28.2:C 86/16
National Institute of Mental Health, Rockville, MD 20857	HE 20.8102:F 21/2
National Institute of Neurological and Communicative Disorders and Stroke Bethesda, MD	HE 20.3502:B 73/6
National Insitute on Alcohol Abuse and Alcoholism, Rockville, MD 20857	HE 20.8302:Ac 7
National Institute on Drug Abuse, Rockville, MD 20857	HE 20.8202:Ep 4/2
National Institutes of Health, Bethesda, MD 20014	HE 20.3002:G 76/9/986
National Library of Medicine, Bethesda, MD 20209	HE 20.3602:G 77/2/987
National Mediation Board, Washington, DC 20572	NMB 1.5:R 13/982
National Oceanic and Atmospheric Administration, Rockville, MD 20852	C 55.13:NESDIS 24
National Park Service, Washington, DC 20240	I 29.2:As 7/3
National Science Foundation, Washington, DC 20550	NS 1.2:Sm 2/2/987
Naval Education and Training Command, Pensacola, FL 32508	D 207.202:P 45/2
Naval Military Personnel Command, Washington, DC 20370	D 208.2:D 45
Navy Department, Washington, DC 20350	D 201.2:C 18/4
Nuclear Regulatory Commission, Washington, DC 20555	Y 3.N 88:6-2/1.114/rev.2
Occupational Safety and Health Administration, Washington, DC 20210	L 35.2:As 1/3
Occupational Safety and Health Review Commission, Washington, DC 20006	Y 3.Oc 1:8 P 94/987
Peace Corps, Washington, DC 20525	PE 1.2:R 23
Personnel Management Office, Washington, DC 20415	PM 1.2:J 57
President's Committee on Mental Retardation	HE 23.108:St 2
President's Council on Physical Fitness and Sports, Washington, DC 20201	HE 20.102:C 65
Public Health Service, Rockville, MD 20857	HE 20.2:Ac 7/4
Reclamation Bureau, Washington, DC 20240	I 27.7/4:P 87
Small Business Administration, Washington, DC 20416	SBA 1.1/2:987
Smithsonian Institution, Washington, DC 20560	SI 1.2:C 76/3
Social Security Administration, Baltimore, MD 21235	HE 3.2:Ar 7
Soil Conservation Service, Washington, DC 20250	A 57.38:B 22/3
Special Education and Rehabilitative Services, Washington, DC 20202	ED 1.202:St 9
State Department, Washington, DC 20520	S 1.71/4:770
Supreme Court, Washington, DC 20543	Ju 6.13:84-1274
Surface Mining Reclamation and Enforcement Office, Washington, DC 20240	I 71.4:W 29/v.1

	Beginning class
Technology Assessment Office, Washington, DC 20510	Y 3.T 22/2:2 El 2/6
Tennessee Valley Authority, Knoxville, TN 37902	Y 3.T 25:2 D 18/7
Transportation Department, Washington, DC 20590	TD 1.20/8:87-07
Treasury Department, Washington, DC 20220	T 1.2:T 19/20
United States Holocaust Memorial Council, Washington, DC 20004	Y 3.H 74:2 L 61
United States International Trade Commission, Washington, DC 20436	ITC 1.12:337-TA-237
United States Postal Service, Washington, DC 20260	P 1.31/6:45
Veterans Administration, Washington, DC 20420	VA 1.2:D 46
Wage and Hour Division, Washington, DC 20210	L 36.202:C 74

MONTHLY CATALOG

DECEMBER 1987

AGRICULTURE DEPARTMENT
Washington, DC 20250

87-17578

A 1.11/3:Sm 1/ala.

Handbook for small or limited resource farmers : Alabama. — [Washington, D.C.?] : U.S. Dept. of Agriculture, Office of Advocacy and Enterprise, [1987]

28 p. ; 22 cm. Shipping list no.: 87-533-P. "August 1987"— P. 3. ●Item 11-C

1. Agricultural administration — Alabama — Handbooks, manuals, etc. 2. Farms, Small — Government policy — Alabama — Handbooks, manuals, etc. I. United States. Dept. of Agriculture. Office of Advocacy and Enterprise. OCLC 16728438

87-17579

A 1.11/3:Sm 1/ark.

Handbook for small or limited resource farmers : Arkansas. — [Washington, D.C.?] : U.S. Dept. of Agriculture, Office of Advocacy and Enterprise, [1987]

26 p. ; 22 cm. Shipping list no.: 87-529-P. "August 1987"— P. 3. ●Item 11-C

1. Agricultural administration — Arkansas. 2. Farms, Small — Government policy — Arkansas. I. United States. Dept. of Agriculture. Office of Advocacy and Enterprise. OCLC 16704596

87-17580

A 1.11/3:Sm 1/del.

Handbook for small or limited resource farmers : Delaware. — [Washington, D.C.?] : U.S. Dept. of Agriculture, Office of Advocacy and Enterprise, [1987]

23 p. ; 22 cm. Shipping list no.: 87-540-P. "August 1987"— P. 3. ●Item 11-C

1. Agricultural administration — Delaware — Handbooks, manuals, etc. 2. Farms, Small — Government policy — Delaware — Handbooks, manuals, etc. I. United States. Dept. of Agriculture. Office of Advocacy and Enterprise. OCLC 16722264

87-17581

A 1.11/3:Sm 1/flor.

Handbook for small or limited resource farmers : Florida. — [Washington, D.C.?] : U.S. Dept. of Agriculture, Office of Advocacy and Enterprise, [1987]

28 p. ; 22 cm. Shipping list no.: 87-532-P. "August 1987"— P. 3. ●Item 11-C

1. Agricultural administration — Florida — Handbooks, manuals, etc. 2. Farms, Small — Government policy — Florida — Handbooks, manuals, etc. I. United States. Dept. of Agriculture. Office of Advocacy and Enterprise. OCLC 16728453

87-17582

A 1.11/3:Sm 1/geo.

Handbook for small or limited resource farmers : Georgia. — [Washington, D.C.?] : U.S. Dept. of Agriculture, Office of Advocacy and Enterprise, [1987]

27 p. ; 22 cm. Shipping list no.: 87-532-P. "August 1987"— P. 3. ●Item 11-C

1. Agricultural administration — Georgia — Handbooks, manuals, etc. 2. Farms, Small — Government policy — Georgia — Handbooks, manuals, etc. I. United States. Dept. of Agriculture. Office of Advocacy and Enterprise. OCLC 16728461

87-17583

A 1.11/3:Sm 1/kent.

Handbook for small or limited resource farmers : Kentucky. — [Washington, D.C.?] : U.S. Dept. of Agriculture, Office of Advocacy and Enterprise, [1987]

26 p. ; 22 cm. Shipping list no.: 87-536-P. "August 1987"— P. 3. ●Item 11-C

1. Agricultural administration — Kentucky — Handbooks, manuals, etc. 2. Farms, Small — Government policy — Kentucky — Handbooks, manuals, etc. I. United States. Dept. of Agriculture. Office of Advocacy and Enterprise. OCLC 16728472

87-17584

A 1.11/3:Sm 1/lou.

Handbook for small or limited resource farmers : Louisiana. — [Washington, D.C.?] : U.S. Dept. of Agriculture, Office of Advocacy and Enterprise, [1987]

26 p. ; 22 cm. Shipping list no.: 87-532-P. "August 1987"— P. 3. ●Item 11-C

1. Agricultural administration — Louisiana — Handbooks, manuals, etc. 2. Farms, Small — Government policy — Louisiana — Handbooks, manuals, etc. I. United States. Dept. of Agriculture. Office of Advocacy and Enterprise. OCLC 16727260

87-17585

A 1.11/3:Sm 1/mary.

Handbook for small or limited resource farmers : Maryland. — [Washington, D.C.?] : U.S. Dept. of Agriculture, Office of Advocacy and Enterprise, [1987]

25 p. ; 22 cm. Shipping list no.: 87-529-P. "August 1987"— P. 3. ●Item 11-C

1. Agricultural administration — Maryland. 2. Farms, Small — Government policy — Maryland. I. United States. Dept. of Agriculture. Office of Advocacy and Enterprise. OCLC 16704819

87-17586

A 1.11/3:Sm 1/missi.

Handbook for small or limited resource farmers : Mississippi. — [Washington, D.C.?] : U.S. Dept. of Agriculture, Office of Advocacy and Enterprise, [1987]

28 p. ; 22 cm. Shipping list no.: 87-533-P. "August 1987"— P. 3. ●Item 11-C

1. Agricultural administration — Mississippi — Handbooks, manuals, etc. 2. Farms, Small — Government policy — Mississippi — Handbooks, manuals, etc. I. United States. Dept. of Agriculture. Office of Advocacy and Enterprise. OCLC 16726401

87-17587

A 1.11/3:Sm 1/misso.

Handbook for small or limited resource farmers : Missouri. — [Washington, D.C.?] : U.S. Dept. of Agriculture, Office of Advocacy and Enterprise, [1987]

26 p. ; 22 cm. Shipping list no.: 87-533-P. "August 1987"— P. 3. ●Item 11-C

1. Agricultural administration — Missouri — Handbooks, manuals, etc. 2. Farms, Small — Government policy — Missouri — Handbooks, manuals, etc. I. United States. Dept. of Agriculture. Office of Advocacy and Enterprise. OCLC 16726468

87-17588

A 1.11/3:Sm 1/n.car.

Handbook for small or limited resource farmers : North Carolina. — [Washington, D.C.?] : U.S. Dept. of Agriculture, Office of Advocacy and Enterprise, [1987]

27 p. ; 22 cm. Shipping list no.: 87-540-P. "August 1987"— P. 3. ●Item 11-C

1. Agricultural administration — North Carolina — Handbooks, manuals, etc. 2. Farms, Small — Government policy — North Carolina — Handbooks, manuals, etc. I. United States. Dept. of Agriculture. Office of Advocacy and Enterprise. OCLC 16722259

87-17589

A 1.11/3:Sm 1/okl.

Handbook for small or limited resource farmers : Oklahoma. — [Washington, D.C.?] : U.S. Dept. of Agriculture, Office of Advocacy and Enterprise, [1987]

26 p. ; 22 cm. Shipping list no.: 87-533-P. "August 1987"— P. 3. ●Item 11-C

1. Agricultural administration — Oklahoma — Handbooks, manuals, etc. 2. Farms, Small — Government policy — Oklahoma — Handbooks, manuals, etc. I. United States. Dept. of Agriculture. Office of Advocacy and Enterprise. OCLC 16726509

87-17590

A 1.11/3:Sm 1/s.car.

Handbook for small or limited resource farmers : South Carolina. — [Washington, D.C.?] : U.S. Dept. of Agriculture, Office of Advocacy and Enterprise, [1987]

27 p. ; 22 cm. Shipping list no.: 87-540-P. "August 1987"— P. 3. ●Item 11-C

1. Agricultural administration — South Carolina — Handbooks, manuals, etc. 2. Farms, Small — Government policy — South Carolina — Handbooks, manuals, etc. I. United States. Dept. of Agriculture. Office of Advocacy and Enterprise. OCLC 16722173

87-17591

A 1.11/3:Sm 1/ten.

Handbook for small or limited resource farmers : Tennessee. — [Washington, D.C.?] : U.S. Dept. of Agriculture, Office of Advocacy and Enterprise, [1987]

28 p. ; 22 cm. Shipping list no.: 87-540-P. "August 1987"— P. 3. ●Item 11-C

1. Agricultural administration — Tennessee — Handbooks, manuals, etc. 2. Farms, Small — Government policy — Tennessee — Handbooks, manuals, etc. I. United States. Dept. of Agriculture. Office of Advocacy and Enterprise. OCLC 16722234

87-17592

A 1.11/3:Sm 1/texas

Handbook for small or limited resource farmers : Texas. — [Washington, D.C.?] : U.S. Dept. of Agriculture, Office of Advocacy and Enterprise, [1987]

28 p. ; 22 cm. Shipping list no.: 87-536-P. "August 1987"— P. 3. ●Item 11-C

1. Agricultural administration — Texas — Handbooks, manuals, etc. 2. Farms, Small — Government policy — Texas — Handbooks, manuals, etc. I. United States. Dept. of Agriculture. Office of Advocacy and Enterprise. OCLC 16728029

87-17593

A 1.11/3:Sm 1/virg.

Handbook for small or limited resource farmers : Virginia. — [Washington, D.C.?] : U.S. Dept. of Agriculture, Office of Advocacy and Enterprise, [1987]

27 p. ; 22 cm. Shipping list no.: 87-529-P. "August 1987"— P. 3. ●Item 11-C

1. Agricultural administration — Virginia — Handbooks, manuals, etc. 2. Farms, Small — Government policy — Virginia — Handbooks, manuals, etc. I. United States. Dept. of Agriculture. Office of Advocacy and Enterprise. OCLC 16721285

87-17594

A 1.75:518

Lipton, Kathryn L.

Challenges in designing U.S. farm policy / Kathryn L. Lipton. — [Washington, D.C.] : U.S. Dept. of Agriculture, Economic Research Service, [1987]

11 p. : ill. ; 28 cm. — (Issues in agricultural policy) (Agriculture information bulletin ; no. 518) Caption title. Shipping list no.: 87-337-P. "June 1987." ●Item 4

1. Agriculture and state — United States. I. United States. Dept. of Agriculture. Economic Research Service. II. Title. III. Title: Challenges in designing US farm policy. IV. Series. V. Series. OCLC 16627778

87-17595

A 1.75:521

Farm program tools : tradeoffs and interactions / James Langley ... [et al.]. — Washington, D.C. : U.S. Dept of Agriculture, Economic Research Service, 1987.

7 p. : ill. ; 28 cm. — (Agriculture information bulletin ; no. 521) (Issues in agricultural policy) Caption title. Shipping list no.: 87-403-P. "July 1987." ●Item 4

1. Agricultural administration — United States — Evaluation. 2. Farm production quotas — United States — Evaluation. I. Langley, James A. II. United States. Dept. of Agriculture. Económic Research Service. III. Series. IV. Series. OCLC 16639128

87-17596

A 1.75:529

Ahearn, Mary C.

Financial performance of specialized corn farms / Mary Ahearn, Robert Dubman, Gregory Hanson. — [Washington, DC] : U.S. Dept. of Agriculture, Economic Research Service : [Supt. of Docs., U.S. G.P.O., distributor], 1987.

15 p. : ill., maps ; 28 cm. — (Agriculture information bulletin ; no. 529) Caption title. Shipping list no.: 87-491-P. "August 1987." ●Item 4 S/N 001-019-00541-6 @ GPO $1.00

1. Corn industry — United States. 2. Farm income — United States. I. Dubman, Robert. II. Hanson, Gregory D. III. United States. Dept. of Agriculture. Economic Research Service. IV. Title. V. Series. OCLC 16619954

87-17597

A 1.75:530

Hanson, Gregory D.

Potential loan losses of farmers and lenders / Gregory Hanson. — [Washington, DC] : U.S. Dept. of Agriculture, Economic Research Service, [1987]

12 p. : col.ill., maps ; 28 cm. — (Agriculture information bulletin ; no. 530) Caption title. Shipping list no.: 87-543-P. "September 1987." ●Item 4

1. Agriculture — United States — Finance. 2. Farmers — United States. I. United States. Dept. of Agriculture. Economic Research Service. II. Title. III. Series. OCLC 16723245

87-17598

A 1.75:531

Teigen, Lloyd D.

Price parity : an outdated farm policy tool? / Lloyd Teigen. — [Washington, D.C.] : U.S. Dept. of Agriculture, Economic Research Service, 1987.

7 p. : ill. ; 28 cm. — (Issues in agricultural policy) (Agriculture information bulletin ; no. 531) Caption title. Shipping list no.: 87-543-P. "September 1987." ●Item 4

1. Agricultural price supports — United States. 2. Agricultural prices — United States. I. United States. Dept. of Agriculture. Economic Research Service. II. Title. III. Series. IV. Series. OCLC 16725817

FOREST SERVICE
Agriculture Dept.
Washington, DC 20250

87-17599

A 13.2:C 18/987

Career profiles : forestry, conservation, ecology, environmental management. — Slightly rev. Aug. 1987. — [Washington, D.C.?] : U.S. Dept. of Agriculture, Forest Service, 1987.

15 p. : ill. ; 22 cm. Shipping list no.: 87-503-P. "FS-308." ●Item 84

1. Forests and forestry — United States — Vocational guidance. 2. Agricultural conservation — United States — Vocational guidance. 3. Ecology — United States — Vocational guidance. I. United States. Forest Service. OCLC 16639165

87-17600

A 13.2:F 51/75

National fire danger rating : fire characteristics chart. — [Washington, D.C.? : U.S. Dept. of Agriculture, Forest Service, 1987?]

[1] leaf : col. ill. ; 28 cm. Shipping list no.: 87-27-P. ●Item 84

1. Fire prevention — United States — Charts, diagrams, etc. I. United States. Forest Service. OCLC 16149465

87-17601

A 13.2:F 51/76

Fire and the changing land / prepared by United States Department of Agriculture, Forest Service, Southwestern Region. — [Washington, D.C.?] : The Region, 1987.

1 sheet : col. ill. ; 49 x 35 folded to 25 x 12 cm. Shipping list no.: 87-541-P. ●Item 84

1. Forest fires — Southwestern States. 2. Prescribed burning — Southwestern States. I. United States. Forest Service. Southwestern Region. OCLC 16726253

87-17602

A 13.2:W 18

Wanted : your help in locating marijuana grown on national forest lands. — [Milwaukee, Wis.?] : U.S. Dept. of Agriculture, Forest Service, Eastern Region, [1987?]

1 folded sheet (8 p.) : col. ill. ; 23 cm. Shipping list no.: 87-454-P. ●Item 84

1. Marihuana. 2. Narcotics, Control of — United States — Citizen participation. I. United States. Forest Service. Eastern Region. II. Title. OCLC 16538397

87-17603

A 13.2:W 73

You were born a winner : so be a winner with Pine Ridge Job Corps. — [Washington, D.C.? : U.S. Forest Service, 1986?]

1 sheet : col. ill. ; 22 x 36 cm. folded to 22 x 9 cm. Shipping list no.: 86-692-P. ●Item 84

1. Pine Ridge Job Corps Center (Neb.) 2. Vocational education — Nebraska. I. United States. Forest Service. II. Title: So be a winner with Pine Ridge Job Corps. OCLC 16502604

87-17604

A 13.13:C 44/6

Bald eagles on the Chippewa National Forest. — [Milwaukee, Wis.?] : U.S. Dept. of Agriculture, Forest Service, Eastern Region, 1987.

7 p. : ill., maps ; 23 cm. Shipping list no.: 87-487-P. ●Item 85

1. Bald eagle. 2. Chippewa National Forest (Minn.) I. United States. Forest Service. Eastern Region. OCLC 16556607

87-17605

A 13.28:B 76/4

United States. Forest Service.

Bridger-Teton National Forest, travel plan, Teton Division, 1973 / U.S. Department of Agriculture, Forest Service. Rev. 1987. Scale [ca. 1:170,000]. — [Ogden, Utah?] : The Service, 1987.

1 map : col. ; 95 x 69 cm., folded to 26 x 15 cm. Relief shown by hachures and spot heights. Panel title. Variant title: Bridger-Teton National Forest (Buffalo and Jackson Ranger Districts) Wyoming. Shipping list no.: 87-537-P. Includes text. Text on travel restrictions and ill. on verso. ●Item 80-G

1. Bridger National Forest (Wyo.) — Maps. 2. Teton National Forest (Wyo.) — Maps. I. Title. II. Title: Bridger-Teton National Forest (Buffalo and Jackson Ranger Districts) Wyoming. OCLC 16715493

87-17606

A 13.28:B 76/987/east

United States. Forest Service. Intermountain Region.

Bridger-Teton National Forest, travel plan, Bridger Division (east), 1964 / U.S. Department of Agriculture, Forest Service ; compiled at Regional Office, Ogden, Utah. Rev. 1987. Scale [ca. 1:170,000] — Ogden, Utah : The Office, 1987.

1 map : col. ; 71 x 72 cm., folded to 26 x 12 cm. "Forest Service map class C." Relief shown by hachures and spot heights. Panel title. Variant title: Bridger-Teton National Forest (Bridger Division-east half) Wyoming. Shipping list no.: 87-531-P. "Wind River and Sixth principal meridians." Includes text. Text on travel restrictions and ill. on verso. ●Item 80-G

1. Bridger National Forest (Wyo.) — Maps. 2. Teton National Forest (Wyo.) — Maps. I. Title. II. Title: Bridger-Teton National Forest (Bridger Division-east half) Wyoming. OCLC 16716381

87-17607

A 13.28:B 76/987/west

United States. Forest Service.

Bridger-Teton National Forest, travel plan, Bridger Division (west), 1966 / U.S. Department of Agriculture, Forest Service. Rev. 1987. Scale [ca. 1:170,000] not "1/2 in. = 1 mile." — [Ogden, Utah?] : The Service, 1987.

1 map : col. ; 96 x 54 cm., folded to 30 x 15 cm. Relief shown by hachures and spot heights. Panel title. Variant title: Bridger-Teton National Forest, Kemmerer, Greys River and Big Piney Ranger Districts (Bridger Division-west half). Shipping list no.: 87-531-P. "Sixth principal meridian." Includes text. Text on travel restrictions and ill. on verso. ●Item 80-G

1. Bridger National Forest (Wyo.) — Maps. 2. Teton National Forest (Wyo.) — Maps. I. Title. II. Title: Bridger-Teton National Forest, Kemmerer, Greys River and Big Piney Ranger Districts (Bridger Division-west half). OCLC 16716049

87-17608

A 13.28:C 81/7

United States. Forest Service. Southwestern Region.

Mt. Lemmon Recreational Area and Pusch Ridge Wilderness, Coronado National Forest, Arizona, 1985 / prepared by Forest Service, Southwestern Region. Scale [ca. 1:24,000] (W 110°55′00″—W 110°42′30″/N 32°25′00″—N 32°20′00″). — [Albuquerque, N.M.?] : The Region, 1986.

1 map : both sides, col. ; 73 x 116 cm., on sheet 88 x 64 cm., folded to 11 x 23 cm. Relief shown by contours and spot heights. Panel title: Pusch Ridge Wilderness, Coronado National Forest. Shipping list no.: 87-5-P. "July 1986"—Panel. Includes text, key map, and col. ill. ●Item 80-G

1. Forest reserves — Arizona — Maps. 2. Coronado National Forest (Ariz.) — Maps. 3. Pusch Ridge Wilderness (Ariz.) — Maps. I. Title. II. Title: Pusch Ridge Wilderness, Coronado National Forest. III. Title: Mount Lemmon Recreational Area. OCLC 15370474

87-17609

A 13.28:M 31/3/987

United States. Forest Service. Eastern Region.

Manistee National Forest, Michigan, 1979 / U.S. Department of Agriculture, Forest Service ; base material prepared in the Regional Office, Milwaukee, Wisconsin. Reformatted and updated in 1978, Limited rev. 1987 / by the USFS Geometronics Service Center. Scale [1:126,720]. 1/2″ = 1 mile ; polyconic proj. (W 86°30′00″—W 85°22′30″/N 44°22′30″—N 43°15′00″). — [Milwaukee, Wis.] : The Office, 1987.

1 map : col. ; 117 x 85 cm. "Forest Service map." Relief shown by spot heights. Shipping list no.: 87-531-P. "Michigan meridian." Includes key map. ●Item 80-G

1. Manistee National Forest (Mich.) — Maps. I. Geometronics Service Center (U.S.) II. Title. OCLC 16714925

87-17610

A 13.28:M 46/3/987

United States. Forest Service.

Pole Mountain travel map : Medicine Bow National Forest, Wyoming, 1983 / Forest Service, U.S. Department of Agriculture. Rev. 1987. Scale [1:31,680]. 2″ = 1 mile. — Laramie, Wyo. : The Service, 1987. Laramie Ranger District, 605 Skyline Drive, Laramie, Wyo. 82070

1 map : col. ; 56 x 46 cm. on sheet 59 x 89 cm. Relief shown by contours and spot heights. Shpping list no.: 87-466-P. Includes vicinity map, recreation directory and text. ●Item 80-G

1. Pole Mountain (Wyo.) — Maps. 2. Medicine Bow National Forest (Wyo.) — Maps. I. Title. II. Title: Medicine Bow National Forest, Wyoming. OCLC 16538898

87-17611

A 13.28:M 86 h/2/986

United States. Forest Service. Pacific Northwest Region.

Mt. Hood National Forest, Oregon / U.S. Department of Agriculture, Forest Service ; compiled in the Regional Office, Portland, Oregon. Rev. in the Geometronics Service Center Office, Salt Lake City, Utah in 1981, additional base revisions have been made in 1982, supplemental recreation data added in 1982. Scale [ca. 1:126,720]. 1/2″ = 1 mile ; polyconic proj. (W 122°30′—W 121°15′/N 45°43′—N 44°43′). — Portland, Or. : The Region, 1986.

1 map : both sides, col. ; 98 x 90 cm., on sheet 66 x 122 cm., folded to 23 x 11 cm. Relief shown by hachures and spot heights. "Willamette meridian." Shipping list no.: 86-730-P. Contents: North half — South half. Recto includes key map and index to Mt. Hood campgrounds. Verso includes key map, National Forest opportunities, and index to Geological Survey topographical maps. ●Item 80-G

1. Mount Hood National Forest (Or.) — Maps. I. Geometronics Service Center (U.S.) II. Title. III. Title: Mount Hood National Forest, Oregon. OCLC 16532134

87-17612

A 13.28:Ok 1/987

United States. Forest Service. Pacific Northwest Region.

Okanogan National Forest, Washington / compiled in the U.S.F.S. Regional Office in Portland, Oregon, 1970. Scale [ca. 1:200,000] — Portland, Or. : The Region, 1987.

1 map : col. ; 56 x 86 cm., folded to 20 x 11 cm. "Recreation data updated in 1979, road numbers updated in 1983. Relief shown by hachures and spot elevations. Panel title: Okanogan National Forest. Shipping list no.: 87-379-P. Indexes to campgrounds, picnic grounds, and attraction features. On verso: Key map, text, and ill. ●Item 80-G

1. Okanogan National Forest (Wash.) — Maps. I. Title. II. Title: Okanogan National Forest. OCLC 16533356

87-17613

A 13.28:Su 7/7/47090-F 5/photo.

United States. Forest Service. Eastern Region.

Superior National Forest, 7.5 minute series (topographic) / United States Department of the Interior, Geological Survey, modified for USDA Forest Service use. Photorevised 1984-86. Scale 1:24,000 ; polyconic proj. (W 93°15′00″—W 89°52′30″/N 48°30′00″—N 47°15′00″). — [Milwaukee, Wis.] : USDA Forest Service, Eastern Region, 1985- Forest Hdqts., Duluth, MN 55801

map on — sheets : col. ; sheets 74 x 56 cm. or smaller. Relief shown by contours and spot heights. Depths shown by isolines and soundings. "Modification to USGS base map by the Geometronics Service Center from 1981 aerial photography and 1983 correction guides furnished by the Eastern Region." Contents: 47090-F 5. Deer Yard Lake. Includes quadrangle location diagrams. ●Item 80-G

1. Superior National Forest (Minn.) — Maps. I. Geometronics Service Center (U.S.) II. Geological Survey (U.S.) III. Title. IV. Title: Superior National Forest. OCLC 14215682

87-17614

A 13.28:Su 7/7/47090-G 1 - G 2/photo.

United States. Forest Service. Eastern Region.

Superior National Forest, 7.5 minute series (topographic) / United States Department of the Interior, Geological Survey, modified for USDA Forest Service use. Photorevised 1984-86. Scale 1:24,000 ; polyconic proj. (W 93°15′00″—W 89°52′30″/N 48°30′00″—N 47°15′00″). — [Milwaukee, Wis.] : USDA Forest Service, Eastern Region, 1985- Forest Hdqts., Duluth, MN 55801

map on — sheets : col. ; sheets 74 x 56 cm. or smaller. Relief shown by contours and spot heights. Depths shown by isolines and soundings. "Modification to USGS base map by the Geometronics Service Center from 1981 aerial photography and 1983 correction guides furnished by the Eastern Region." Contents: 47090-G 1. Marr Island — G 2. Kadunce River. Includes quadrangle location diagrams. ●Item 80-G

1. Superior National Forest (Minn.) — Maps. I. Geometronics Service Center (U.S.) II. Geological Survey (U.S.) III. Title. IV. Title: Superior National Forest. OCLC 14215682

87-17615

A 13.28:Su 7/7/47090-G 4 - G 5/photo.

United States. Forest Service. Eastern Region.

Superior National Forest, 7.5 minute series (topographic) / United States Department of the Interior, Geological Survey, modified for USDA Forest Service use. Photorevised 1984-86. Scale 1:24,000 ; polyconic proj. (W 93°15'00"—W 89°52'30"/N 48°30'00"—N 47°15'00"). — [Milwaukee, Wis.] : USDA Forest Service, Eastern Region, 1985- Forest Hdqts., Duluth, MN 55801

map on — sheets : col. ; sheets 74 x 56 cm. or smaller. Relief shown by contours and spot heights. Depths shown by isolines. "Modification to USGS base map by the Geometronics Service Center from 1981 aerial photography and 1983 correction guides furnished by the Eastern Region." Contents: 47090-G 4. Devil Track Lake — G 5. Mark Lake. Includes quadrangle location diagrams. ●Item 80-G

1. Superior National Forest (Minn.) — Maps. I. Geometronics Service Center (U.S.) II. Geological Survey (U.S.) III. Title. IV. Title: Superior National Forest. OCLC 14215682

87-17616

A 13.28:Su 7/7/47090-G 8/photo.

United States. Forest Service. Eastern Region.

Superior National Forest, 7.5 minute series (topographic) / United States Department of the Interior, Geological Survey, modified for USDA Forest Service use. Photorevised 1984-86. Scale 1:24,000 ; polyconic proj. (W 93°15'00"—W 89°52'30"/N 48°30'00"—N 47°15'00"). — [Milwaukee, Wis.] : USDA Forest Service, Eastern Region, 1985- Forest Hdqts., Duluth, MN 55801

map on — sheets : col. ; sheets 74 x 56 cm. or smaller. Relief shown by contours and spot heights. Depths shown by isolines and soundings. "Modification to USGS base map by the Geometronics Service Center from 1981 aerial photography and 1983 correction guides furnished by the Eastern Region." Contents: 47090-G 8. Beth Lake. Includes quadrangle location diagrams. ●Item 80-G

1. Superior National Forest (Minn.) — Maps. I. Geometronics Service Center (U.S.) II. Geological Survey (U.S.) III. Title. IV. Title: Superior National Forest. OCLC 14215682

87-17617

A 13.28:Su 7/7/47090-H 2/photo.

United States. Forest Service. Eastern Region.

Superior National Forest, 7.5 minute series (topographic) / United States Department of the Interior, Geological Survey, modified for USDA Forest Service use. Photorevised 1984-86. Scale 1:24,000 ; polyconic proj. (W 93°15'00"—W 89°52'30"/N 48°30'00"—N 47°15'00"). — [Milwaukee, Wis.] : USDA Forest Service, Eastern Region, 1985- Forest Hdqts., Duluth, MN 55801

map on — sheets : col. ; sheets 74 x 56 cm. or smaller. Relief shown by contours and spot heights. Depths shown by isolines. "Modification to USGS base map by the Geometronics Service Center from 1981 aerial photography and 1983 correction guides furnished by the Eastern Region." Contents: 47090-H 2. Northern Light Lake. Includes quadrangle location diagrams. ●Item 80-G

1. Superior National Forest (Minn.) — Maps. I. Geometronics Service Center (U.S.) II. Geological Survey (U.S.) III. Title. IV. Title: Superior National Forest. OCLC 14215682

87-17618

A 13.28:Su 7/7/47090-H 4 - H 8/photo.

United States. Forest Service. Eastern Region.

Superior National Forest, 7.5 minute series (topographic) / United States Department of the Interior, Geological Survey, modified for USDA Forest Service use. Photorevised 1984-86. Scale 1:24,000 ; polyconic proj. (W 93°15'00"—W 89°52'30"/N 48°30'00"—N 47°15'00"). — [Milwaukee, Wis.] : USDA Forest Service, Eastern Region, 1985- Forest Hdqts., Duluth, MN 55801

map on — sheets : col. ; sheets 74 x 56 cm. or smaller. Relief shown by contours and spot heights. Depths shown by isolines. "Modification to USGS base map by the Geometronics Service Center from 1981 aerial photography and 1983 correction guides furnished by the Eastern Region." Contents: 47090-H 4. Lima Mountain — H 5. Eagle Mountain — H 6. Brule Lake — H 7. Cherokee Lake — H 8. Kelso Mountain. Includes quadrangle location diagrams. ●Item 80-G

1. Superior National Forest (Minn.) — Maps. I. Geometronics Service Center (U.S.) II. Geological Survey (U.S.) III. Title. IV. Title: Superior National Forest. OCLC 14215682

87-17619

A 13.28:Su 7/7/47091-G 1/photo.

United States. Forest Service. Eastern Region.

Superior National Forest, 7.5 minute series (topographic) / United States Department of the Interior, Geological Survey, modified for USDA Forest Service use. Photorevised 1984-86. Scale 1:24,000 ; polyconic proj. (W 93°15'00"—W 89°52'30"/N 48°30'00"—N 47°15'00"). — [Milwaukee, Wis.] : USDA Forest Service, Eastern Region, 1985- Forest Hdqts., Duluth, MN 55801

map on — sheets : col. ; sheets 74 x 56 cm. or smaller. Relief shown by contours and spot heights. Depths shown by isolines. "Modification to USGS base map by the Geometronics Service Center from 1981 aerial photography and 1983 correction guides furnished by the Eastern Region." Contents: 47091-G 1. Kawishiwi Lake. Includes quadrangle location diagrams. ●Item 80-G

1. Superior National Forest (Minn.) — Maps. I. Geometronics Service Center (U.S.) II. Geological Survey (U.S.) III. Title. IV. Title: Superior National Forest. OCLC 14215682

87-17620

A 13.28:Su 7/7/47091-G 6 - G 7/photo.

United States. Forest Service. Eastern Region.

Superior National Forest, 7.5 minute series (topographic) / United States Department of the Interior, Geological Survey, modified for USDA Forest Service use. Photorevised 1984-86. Scale 1:24,000 ; polyconic proj. (W 93°15'00"—W 89°52'30"/N 48°30'00"—N 47°15'00"). — [Milwaukee, Wis.] : USDA Forest Service, Eastern Region, 1985- Forest Hdqts., Duluth, MN 55801

map on — sheets : col. ; sheets 74 x 56 cm. or smaller. Relief shown by contours and spot heights. Depths shown by isolines. "Modification to USGS base map by the Geometronics Service Center from 1981 aerial photography and 1983 correction guides furnished by the Eastern Region." Contents: 47091-G 6. Bogberry Lake — G 7. Kangas Bay. Includes quadrangle location diagrams. ●Item 80-G

1. Superior National Forest (Minn.) — Maps. I. Geometronics Service Center (U.S.) II. Geological Survey (U.S.) III. Title. IV. Title: Superior National Forest. OCLC 14215682

87-17621

A 13.28:Su 7/7/47091-H 1 - H 3/photo.

United States. Forest Service. Eastern Region.

Superior National Forest, 7.5 minute series (topographic) / United States Department of the Interior, Geological Survey,

modified for USDA Forest Service use. Photorevised 1984-86. Scale 1:24,000 (W 93°15′00″—W 89°52′30″/N 48°30′00″—N 47°15′00″). — [Milwaukee, Wis.] : USDA Forest Service, Eastern Region, 1985- Forest Hdqts., Duluth, MN 55801

map on — sheets : col. ; sheets 74 x 56 cm. or smaller. Relief shown by contours and spot heights. Depths shown by isolines. Projection is either Lambert conformal conic or polyconic. "Modification to USGS base map by the Geometronics Service Center from 1981 aerial photography and 1983 correction guides furnished by the Eastern Region." Contents: 47091-H 1. Lake Polly — H 2. Alice Lake — H 3. Lake Insula. Includes quadrangle location diagrams. ●Item 80-G

1. Superior National Forest (Minn.) — Maps. I. Geometronics Service Center (U.S.) II. Geological Survey (U.S.) III. Title. IV. Title: Superior National Forest. OCLC 14215682

87-17622

A 13.28:Su 7/7/47091-H 5/photo.

United States. Forest Service. Eastern Region.

Superior National Forest, 7.5 minute series (topographic) / United States Department of the Interior, Geological Survey, modified for USDA Forest Service use. Photorevised 1984-86. Scale 1:24,000 ; Lambert conformal conic proj. (W 93°15′00″—W 89°52′30″/N 48°30′00″—N 47°15′00″). — [Milwaukee, Wis.] : USDA Forest Service, Eastern Region, 1985- Forest Hdqts., Duluth, MN 55801

map on — sheets : col. ; sheets 74 x 56 cm. or smaller. Relief shown by contours and spot heights. Depths shown by isolines. "Modification to USGS base map by the Geometronics Service Center from 1981 aerial photography and 1983 correction guides furnished by the Eastern Region." Contents: 47091-H 5. Ojibway Lake. Includes quadrangle location diagrams. ●Item 80-G

1. Superior National Forest (Minn.) — Maps. I. Geometronics Service Center (U.S.) II. Geological Survey (U.S.) III. Title. IV. Title: Superior National Forest. OCLC 14215682

87-17623

A 13.28:Su 7/7/48090-A 3/photo.

United States. Forest Service. Eastern Region.

Superior National Forest, 7.5 minute series (topographic) / United States Department of the Interior, Geological Survey, modified for USDA Forest Service use. Photorevised 1984-86. Scale 1:24,000 ; polyconic proj. (W 93°15′00″—W 89°52′30″/N 48°30′00″—N 47°15′00″). — [Milwaukee, Wis.] : USDA Forest Service, Eastern Region, 1985- Forest Hdqts., Duluth, MN 55801

map on — sheets : col. ; sheets 74 x 56 cm. or smaller. Relief shown by contours and spot heights. Depths shown by isolines. "Modification to USGS base map by the Geometronics Service Center from 1981 aerial photography and 1983 correction guides furnished by the Eastern Region." Contents: 48090-A 3. Crocodile Lake. Includes quadrangle location diagrams. ●Item 80-G

1. Superior National Forest (Minn.) — Maps. I. Geometronics Service Center (U.S.) II. Geological Survey (U.S.) III. Title. IV. Title: Superior National Forest. OCLC 14215682

87-17624

A 13.28:Su 7/7/48090-A 7/photo.

United States. Forest Service. Eastern Region.

Superior National Forest, 7.5 minute series (topographic) / United States Department of the Interior, Geological Survey, modified for USDA Forest Service use. Photorevised 1984-86. Scale 1:24,000 ; polyconic proj. (W 93°15′00″—W 89°52′30″/N 48°30′00″—N 47°15′00″). — [Milwaukee, Wis.] : USDA Forest Service, Eastern Region, 1985- Forest Hdqts., Duluth, MN 55801

map on — sheets : col. ; sheets 74 x 56 cm. or smaller. Relief shown by contours and spot heights. Depths shown by isolines. "Modification to USGS base map by the Geometronics Service Center from 1981 aerial photography and 1983 correction guides furnished by the Eastern Region." Contents: 48090-A 7. Long Island Lake. Includes quadrangle location diagrams. ●Item 80-G

1. Superior National Forest (Minn.) — Maps. I. Geometronics Service Center (U.S.) II. Geological Survey (U.S.) III. Title. IV. Title: Superior National Forest. OCLC 14215682

87-17625

A 13.28:Su 7/7/48090-B 7 - B 8/photo.

United States. Forest Service. Eastern Region.

Superior National Forest, 7.5 minute series (topographic) / United States Department of the Interior, Geological Survey, modified for USDA Forest Service use. Photorevised 1984-86. Scale 1:24,000 ; polyconic proj. (W 93°15′00″—W 89°52′30″/N 48°30′00″—N 47°15′00″). — [Milwaukee, Wis.] : USDA Forest Service, Eastern Region, 1985- Forest Hdqts., Duluth, MN 55801

map on — sheets : col. ; sheets 74 x 56 cm. or smaller. Relief shown by contours and spot heights. Depths shown by isolines. "Modification to USGS base map by the Geometronics Service Center from 1981 aerial photography and 1983 correction guides furnished by the Eastern Region." Contents: 48090-B 7. Conners Island — B 8. Munker Island. Includes quadrangle location diagrams. ●Item 80-G

1. Superior National Forest (Minn.) — Maps. I. Geometronics Service Center (U.S.) II. Geological Survey (U.S.) III. Title. IV. Title: Superior National Forest. OCLC 14215682

87-17626

A 13.28:Su 7/7/48091-A 2/photo.

United States. Forest Service. Eastern Region.

Superior National Forest, 7.5 minute series (topographic) / United States Department of the Interior, Geological Survey, modified for USDA Forest Service use. Photorevised 1984-86. Scale 1:24,000 ; polyconic proj. (W 93°15′00″—W 89°52′30″/N 48°30′00″—N 47°15′00″). — [Milwaukee, Wis.] : USDA Forest Service, Eastern Region, 1985- Forest Hdqts., Duluth, MN 55801

map on — sheets : col. ; sheets 74 x 56 cm. or smaller. Relief shown by contours and spot heights. Depths shown by isolines. "Modification to USGS base map by the Geometronics Service Center from 1981 aerial photography and 1983 correction guides furnished by the Eastern Region." Contents: 48091-A 2. Kekekabic Lake. Includes quadrangle location diagrams. ●Item 80-G

1. Superior National Forest (Minn.) — Maps. I. Geometronics Service Center (U.S.) II. Geological Survey (U.S.) III. Title. IV. Title: Superior National Forest. OCLC 14215682

87-17627

A 13.28:Su 7/7/48091-A 5/photo.

United States. Forest Service. Eastern Region.

Superior National Forest, 7.5 minute series (topographic) / United States Department of the Interior, Geological Survey, modified for USDA Forest Service use. Photorevised 1984-86. Scale 1:24,000 ; Lambert conformal conic proj. (W 93°15′00″—W 89°52′30″/N 48°30′00″—N 47°15′00″). — [Milwaukee, Wis.] : USDA Forest Service, Eastern Region, 1985- Forest Hdqts., Duluth, MN 55801

map on — sheets : col. ; sheets 74 x 56 cm. or smaller. Relief shown by contours and spot heights. Depths shown by isolines. "Modification to USGS base map by the Geometronics Service Center from 1981 aerial photography and 1983 correction guides furnished by the Eastern Region." Contents: 48091-A 5. Basswood Lake East. Includes quadrangle location diagrams. ●Item 80-G

1. Superior National Forest (Minn.) — Maps. I. Geometronics Service Center (U.S.) II. Geological Survey (U.S.) III. Title. IV. Title: Superior National Forest. OCLC 14215682

87-17628

A 13.28:Su 7/7/48091-B 2/photo.

United States. Forest Service. Eastern Region.

Superior National Forest, 7.5 minute series (topographic) / United States Department of the Interior, Geological Survey, modified for USDA Forest Service use. Photorevised 1984-86. Scale 1:24,000 ; polyconic proj. (W 93°15′00″—W 89°52′30″/N 48°30′00″—N 47°15′00″). — [Milwaukee, Wis.] : USDA Forest Service, Eastern Region, 1985- Forest Hdqts., Duluth, MN 55801

map on — sheets : col. ; sheets 74 x 56 cm. or smaller. Relief shown by contours and spot heights. Depths shown by isolines. "Modification to USGS base map by the Geometronics Service Center from 1981 aerial photography and 1983 correction guides furnished by the Eastern Region." Contents: 48091-B 2. Dutton Lake. Includes quadrangle location diagrams. ●Item 80-G

1. Superior National Forest (Minn.) — Maps. I. Geometronics Service Center (U.S.) II. Geological Survey (U.S.) III. Title. IV. Title: Superior National Forest. OCLC 14215682

87-17629

A 13.28:Su 7/7/48091-B 6/photo.

United States. Forest Service. Eastern Region.

Superior National Forest, 7.5 minute series (topographic) / United States Department of the Interior, Geological Survey, modified for USDA Forest Service use. Photorevised 1984-86. Scale 1:24,000 ; Lambert conformal conic proj. (W 93°15′00″—W 89°52′30″/N 48°30′00″—N 47°15′00″). — [Milwaukee, Wis.] : USDA Forest Service, Eastern Region, 1985- Forest Hdqts., Duluth, MN 55801

map on — sheets : col. ; sheets 74 x 56 cm. or smaller. Relief shown by contours and spot heights. "Modification to USGS base map by the Geometronics Service Center from 1981 aerial photography and 1983 correction guides furnished by the Eastern Region." Contents: 48091-B 6. Jackfish Lake. Includes quadrangle location diagrams. ●Item 80-G

1. Superior National Forest (Minn.) — Maps. I. Geometronics Service Center (U.S.) II. Geological Survey (U.S.) III. Title. IV. Title: Superior National Forest. OCLC 14215682

87-17630

A 13.28:T 61/15

United States. Forest Service. Alaska Region.

Mitkof Island road guide : Tongass National Forest, Stikine Area, 1987 / United States Department of Agriculture, Forest Service, Alaska Region ; produced in cooperation with Alaska Department of Fish and Game, and Division of Parks and Outdoor Recreation, Alaska Department of Natrual Resources. Scale [ca. 1:63,360]. 1″ = 1 mile. — [Juneau, Alaska?] : The Region, 1987.

1 map : col. ; 61 x 46 cm., on sheet 68 x 59 cm., folded to 23 x 10 cm. (Leaflet R10-RG ; 10 [i.e. 11]) Series no. incorrectly given as 10 on map. Relief shown by contours and spot heights. Shipping list no.: 87-378-P. "March 1987." Shows logging conditions. "Timber harvests prepare the way," "Points of interest and viewpoints," and ill. on verso. Includes text, ill., and inset of location map. ●Item 80-G

1. Logging — Alaska — Mitkof Island — Maps. 2. Mitkof Island (Alaska) — Maps. 3. Tongass National Forest (Alaska) — Maps. I. Alaska. Dept. of Fish and Game. II. Alaska. Division of Parks and Outdoor Recreation. III. Title. IV. Series: Leaflet R10-RG ; 11. OCLC 16240063

87-17631

A 13.36/2:P 69/3

Hemstrom, Miles A.

Plant association and management guide : Willamette National Forest / by Miles A. Hemstrom, Sheila E. Logan, Warren Pavlat. — [Portland, Or.?] : U.S. Dept. of Agriculture, Forest Service, Pacific Northwest Region, [1987]

ii, 312 p. : ill., maps ; 28 cm. — (R6-Ecol ; 257-B-86) Cover title. Shipping list no.: 87-475-P. "May 1987." Bibliography: p. 265-269. ●Item 86-C

1. Fir — Oregon — Willamette National Forest. 2. Forest ecology — Oregon. 3. Plant communities — Oregon. 4. Abies alba. 5. Willamette National Forest (Or.) I. Logan, Sheila E. II. Pavlat, Warren. III. United States. Forest Service. Pacific Northwest Region. IV. Title. V. Title: Willamette National Forest. VI. Series: R 6-Ecol-TP ; 257-B-86. OCLC 16639374

87-17632

A 13.42/25:71-86

Northeastern Forest Experiment Station (Broomall, Pa.)

Hubbard Brook Experimental Forest / prepared by Forest Service, Northeastern Forest Experiment Station. — [Broomall, Pa.?] : U.S. Dept. of Agriculture, The Service, [1986?]

15 p. : ill., map ; 22 cm. — (NE-INF ; 71-86) Shipping list no.: 86-658-P. ●Item 84-D

1. Forest ecology — New Hampshire. 2. Hubbard Brook Experimental Forest (N.H.) I. Title. II. Series. OCLC 14148069

87-17633

A 13.78:INT-375

Rehfeldt, G. E.

Components of adaptive variation in pinus conorta from the inland northwest / G.E. Rehfeldt. — Ogden, UT : U.S. Dept. of Agriculture, Forest Service, Intermountain Research Station, 1987.

11 p. : ill., maps ; 28 cm. — (Research paper INT ; 375) Distributed to depository libraries in microfiche. "February 1987." Bibliography: p. 10-11. ●Item 83-B (microfiche)

1. Variation (Biology) 2. Evolution. 3. Lodge-pole pine. I. Intermountain Research Station (Ogden, Utah) II. Series. OCLC 16629577

87-17634

A 13.78:INT-377

Hungerford, Roger D.

Overstory removal and residue treatments affect soil surface, air, and soil temperature : implications for seedling survival / Roger D. Hungerford, Ronald E. Babbitt. — Ogden, UT : U.S. Dept. of Agriculture, Forest Service, Intermountain Research Station, 1987.

19 p. : ill. ; 28 cm. — (Research paper INT ; 377) Distributed to depository libraries in microfiche. "March 1987." Bibliography: p. 18-19. ●Item 83-B (microfiche)

1. Seedlings. 2. Earth temperature. 3. Logging. I. Babbitt, Ronald E. II. Intermountain Research Station (Ogden, Utah) III. Title. IV. Series. OCLC 16618503

87-17635

A 13.78:PNW-RP-373

Fowler, W. B. (William Burgess), 1930-

Behavior of mule deer on the Keating Winter Range / W.B. Fowler and J.E. Dealy. — Portland, Or. : U.S. Dept. of Agriculture, Forest Service, Pacific Northwest Research Station, [1987]

25 p. ; ill., map ; 28 cm. — (Research paper PNW RP-373) Cover title. Distributed to depository libraries in microfiche. "February 1987." Bibliography: p. 22. ●Item 83-B (microfiche)

1. Mule deer. 2. Animal behavior — Oregon. I. Dealy, J. Edward. II. Pacific Northwest Research Station (Portland, Or.) III. Title. IV. Series: Research paper PNW ; 373. OCLC 15986620

87-17636

A 13.78:PSW-165

Dolph, K. Leroy.

Site index curves for young-growth California white fir on the western slope of the Sierra Nevada / K. Leroy Dolph. — Berkeley, Calif. : U.S. Dept. of Agriculture, Forest Service, Pacific Southwest Forest and Range Experiment Station, [1987]

9 p. : ill., 1 map ; 28 cm. — (Research note PSW ; 185) Distributed to depository libraries in microfiche. "February 1987"—T.p. verso. Bibliography: p. 9. ●Item 83-B (microfiche)

1. Abies concolor. 2. Site index (Forestry) — Sierra Nevada Mountains (Calif. and Nev.) I. Pacific Southwest Forest and Range Experiment Station (Berkeley, Calif.) II. Title. III. Series. OCLC 16530937

87-17637

A 13.78:PSW-186

Scharpf, Robert F., 1931-

Pruning dwarf mistletoe brooms reduces stress on Jeffrey pines, Cleveland National Forest, California / Robert F. Scharpf, Richard S. Smith, Detlev Vogler. — Berkeley, Calif. : U.S. Dept. of Agriculture, Forest Service, Pacific Southwest Forest and Range Experiment Station, [1987]

ii, 7 p. : ill. ; 28 cm. — (Research paper PSW ; 186) Distributed to depository libraries in microfiche. "February 1987"—T.p. verso. Bibliography: p. 7. ●Item 83-B (microfiche)

1. Dwarf mistletoe. 2. Jeffrey pine 3. Insect pests — Control — California — Cleveland National Forest. I. Smith, Richard S. II. Vogler, Detlev. III. Pacific Southwest Forest and Range Experiment Station (Berkeley, Calif.) IV. Title. V. Series. OCLC 16626511

87-17638

A 13.78:SO-229

Birdsey, Richard A.

The forest resources of St. Vincent, West Indies / Richard A. Birdsey, Peter L. Weaver, and Calvin F. Nicholls. — New Orleans, La. : U.S. Dept. of Agriculture, Forest Service, Southern Forest Experiment Station, 1986.

iv, 25 p. : ill., 1 map ; 28 cm. — (Research paper SO ; 229) Cover title. Distributed to depository libraries in microfiche. "September 1986." Bibliography: p. 21-22. ●Item 83-B (microfiche)

1. Timber — Saint Vincent — Statistics. 2. Rain forests — Saint Vincent. 3. Island ecology — Saint Vincent. 4. Forest management — Saint Vincent. I. Weaver, Peter L. II. Nicholls, Calvin F. III. Southern Forest Experiment Station (New Orleans, La.) IV. Title. V. Series. OCLC 16676390

87-17639

A 13.79:PNW-442

Minore, Don.

A method for estimating the preharvest potential for seedling height growth on cutover forest land in southwestern Oregon / Don Minore. — [Portland, Or.] : U.S. Dept. of Agriculture, Forest Service, Pacific Northwest Research Station, 1986.

10 p. : ill. ; 28 cm. — (Research note PNW ; 442) Caption title. Distributed to depository libraries in microfiche. "May 1986." Bibliography: p. 8. ●Item 83-B-4 (microfiche)

1. Reforestation — Oregon. 2. Forests and forestry — Oregon — Forecasting. I. Pacific Northwest Research Station (Portland, Or.) II. Title. III. Series. OCLC 16620359

87-17640

A 13.79:PSW-379

Azuma, David L.

Estimating snow load in Calfornia for three recurrence intervals / David L. Azuma. — Berkeley, Calif. : U.S. Dept. of Agriculture, Forest Service, Pacific Southwest Forest and Range Experiment Station, [1985]

6 p. : ill. ; 28 cm. — (Research note PSW ; 379) Caption title. Distributed to depository libraries in microfiche. "December 1985." Bibliography: p. 6. ●Item 83-B-4 (microfiche)

1. Snow loads. 2. Roofs — California. I. Pacific Southwest Forest and Range Experiment Station (Berkeley, Calif.) II. Title. III. Series. OCLC 16566753

87-17641

A 13.80:PNW-RB-141

Setzer, Theodore S.

Timber resource statistics for the Porcupine inventory unit of Alaska, 1978 / Theodore S. Setzer. — Portland, Or. : U.S. Dept. of Agriculture, Forest Service, Pacific Northwest Research Station, 1987.

[7], 32 p. : ill., 1 map ; 28 cm. — (Resource bulletin PNW ; RB-141) Cover title. Distributed to depository libraries in microfiche. "February 1987"—Cover. Chiefly tables Bibliography: p. 32. ●Item 83-B-5 (microfiche)

1. Timber — Alaska — Statistics. 2. Forests and forestry — Alaska. I. Pacific Northwest Research Station (Portland, Or.) II. Title. III. Series: Resource bulletin PNW ; 141. OCLC 16312108

87-17642

A 13.80:SO-116

Rudis, Victor A.

Forest resource trends and current conditions in the lower Mississippi Valley / Victor A. Rudis and Richard A. Birdsey. — New Orleans, La. : U.S. Dept. of Agriculture, Forest Service, Southern Forest Experiment Station, 1987.

7 p. : ill., 1 map ; 28 cm. — (Resource bulletin SO ; 116) Distributed to depository libraries in microfiche. "December 1986." Chiefly tables. Bibliography: p. 7. ●Item 83-B-5 (microfiche)

1. Timber — Mississippi River Valley — Statistics. 2. Alluvial plains — Mississippi River Valley. 3. Competition (Biology) — Mississippi River Valley. I. Birdsey, Richard A. II. Southern Forest Experiment Station (New Orleans, La.) III. Title. IV. Series. OCLC 16636834

87-17643

A 13.88:INT-216

Wagstaff, Fred J.

Range and ranch economics bibliography, 1968-85 . — Ogden, UT : U.S. Dept. of Agriculture, Forest Service, Intermountain Research Station, 1986.

30 p. ; 28 cm. — (General technical report INT ; 216) Cover title. Distributed to depository libraries in microfiche. "October 1986." Includes index. ●Item 83-B-6 (microfiche)

1. Rangelands — Economic aspects — United States — Bibliography. 2. Range management — Economic aspects — United States — Bibliography. 3. Grazing — Economic aspects — United States — Bibliography. 4. †Range management — Economic aspects — United States — Bibliography. 5. †Rangelands — Economic aspects — United States — Bibliography. 6. †Grazing — Economic aspects — United States — Bibliography. I. Intermountain Research Station (Ogden, Utah) II. Title. III. Series. OCLC 14938404

87-17644

A 13.88:NC-108

Gray, Gerald J.

Production and consumption of major wood products in the Lake States : perspectives and trends / Gerald J. Gray and David C. Lothner. — St. Paul, Minn. : U.S. Dept. of Agriculture, Forest Service, North Central Forest Experiment Station, 1986 [i.e. 1987]

82 p. : ill. ; 28 cm. — (General technical report NC ; 108) Cover title. Distributed to depository libraries in microfiche. Chiefly tables. Bibliography: p. 17-19. ●Item 83-B-6 (microfiche)

1. Forest products — Lake States — Statistics. 2. Forest products industry — Lake States — Statistics. 3. †Forest products — Lake States — Forecasting. 4. †Forest products industry — Lake States. I. Lothner, David C. II. North Central Forest Experiment Station (Saint Paul, Minn.) III. Title. IV. Series. OCLC 15559666

87-17645

A 13.88:NC-110

Alternative approaches to forestry research evaluation : an assessment / compilers, Pamela J. Jakes and Earl C. Leatherberry. — St. Paul, Minn. : U.S. Dept. of Agriculture, Forest Service, North Central Forest Experiment Station, 1986 [i.e. 1987]

32 p. : ill. ; 28 cm. — (General technical report NC ; 110) Distributed to depository libraries in microfiche. "Based on the final report for project number 23-81-17, Assessment of alternative approaches to forestry research evaluation, submitted to the North Central Forest Experiment Station in December 1983." Bibliography: p. 27-32. ●Item 83-B-6 (microfiche)

1. Forests and forestry — Research. 2. Research — Evaluation. 3. †Forests and forestry — Research — Evaluation. 4. †Research — Evaluation. I. Jakes, Pamela J. II. Leatherberry, Earl C. III. North Central Forest Experiment Station (Saint Paul, Minn.) IV. Series. OCLC 15559619

87-17646

A 13.88:SO-57

Schubert, Thomas H.

Arboles para uso urbano en Puerto Rico e Islas Virgenes / Thomas H. Schubert. — New Orleans, La. : U.S. Dept. of Agriculture, Forest Service, Southern Forest Experiment Station, [1985]

iii, 87 p. : ill. (some col.) ; 22 cm. — (General technical report SO ; 57) Distributed to depository libraries in microfiche. "An Institute of Tropical Forestry Publication"—Cover. "December 1985"—Cover. Bibliography: p. 82-83. Includes index. ●Item 83-B-6 (microfiche)

1. Trees in cities — Puerto Rico. 2. †Trees in cities — Puerto Rico. 3. Trees in cities — Virgin Islands of the United States. 4. †Trees in cities — Virgin Islands. 5. Urban forestry — Puerto Rico. 6. †Urban forestry — Puerto Rico. 7. Urban forestry — Virgin Islands of the United States. 8. †Urban forestry — Virgin Islands. 9. Arboriculture. 10. †Arboriculture. I. Southern Forest Experiment Station (New Orleans, La.) II. Title. III. Series. OCLC 14700760

87-17647

A 13.92:Al 1/maps

1986-90 operating period for the Alaska Pulp Corporation long-term sale area : final environmental impact statement. — [Juneau, AK] : U.S. Dept. of Agriculture, Forest Service, [1986-

v. : maps (some col.) ; 28 cm. — (R10-MB ; 1) Cover title. "Tongass National Forest"—Cover. Contents: [v. 4.] Maps.

1. Alaska Pulp Corporation. 2. Logging — Alaska — Tongass National Forest. 3. Pulpwood — Alaska — Tongass National Forest. 4. Forest management — Alaska — Tongass National Forest. 5. Tongass National Forest (Alaska) I. United States. Forest Service. II. Series. OCLC 16651996

87-17648

A 13.92:Al 1/v.1

1986-90 operating period for the Alaska Pulp Corporation long-term sale area : final environmental impact statement. — [Juneau, AK] : U.S. Dept. of Agriculture, Forest Service, [1986-

v. : ill., maps (some col.) ; 28 cm. errata sheet. — (R10-MB ; 1) Cover title. "Tongass National Forest"—Cover. "November 1986"—P. [1]. Contents: v. 1. Purpose and need for action, alternatives ....

1. Alaska Pulp Corporation. 2. Logging — Alaska — Tongass National Forest. 3. Pulpwood — Alaska — Tongass National Forest. 4. Forest management — Alaska — Tongass National Forest. 5. Tongass National Forest (Alaska) I. United States. Forest Service. II. Series. OCLC 16651996

87-17649

A 13.92:Al 1/v.2 a-b

1986-90 operating period for the Alaska Pulp Corporation long-term sale area : final environmental impact statement. — [Juneau, AK] : U.S. Dept. of Agriculture, Forest Service, [1986-

v. : ill., maps (some col.) ; 28 cm. — (R10-MB ; 1) Cover title. "Tongass National Forest"—Cover. "November 1986"—P. [1]. Contents: v. 2 a-b. List of agencies, organizations and persons to whom copies of this statement were sent, public comments ....

1. Alaska Pulp Corporation. 2. Logging — Alaska — Tongass National Forest. 3. Pulpwood — Alaska — Tongass National Forest. 4. Forest management — Alaska — Tongass National Forest. 5. Tongass National Forest (Alaska) I. United States. Forest Service. II. Series. OCLC 16651996

87-17650

A 13.92:Al 1/v.3

1986-90 operating period for the Alaska Pulp Corporation long-term sale area : final environmental impact statement. — [Juneau, AK] : U.S. Dept. of Agriculture, Forest Service, [1986-

v. : ill., maps (some col.) ; 28 cm. — (R10-MB ; 1) Cover title. "Tongass National Forest"—Cover. "November 1986"—P. [1]. Bibliography: vol. 3, p. R 1-16. Includes index. Contents: v. 3. Appendixes, glossary, references, index.

1. Alaska Pulp Corporation. 2. Logging — Alaska — Tongass National Forest. 3. Pulpwood — Alaska — Tongass National Forest. 4. Forest management — Alaska — Tongass National Forest. 5. Tongass National Forest (Alaska) I. United States. Forest Service. II. Series. OCLC 16651996

87-17651

A 13.92:Ap 1/2

Environmental impact statement for the Apache-Sitgreaves national forests plan. — [Springerville, Ariz.] : U.S. Dept. of Agriculture, Forest Service, Southwestern Region, 1987.

vii, 392 p. : 1 map ; 28 cm. Cover title. Vicinity map on p. [2] of cover. Shipping list no.: 87-521-P. "Published August 1987"—P. [2] of cover. Includes index. ●Item 80-F

1. Forest management — Apache National Forest (Ariz. and N.M.) 2. Forest management — Arizona — Sitgreaves National Forest. 3. Apache National Forest (Ariz. and N.M.) 4. Sitgreaves National Forest (Ariz.) I. United States. Forest Service. Southwestern Region. II. Title: Apache-Sitgreaves national forests plan. III. Title: Apache Sitgreaves national forests plan. OCLC 16688063

87-17652

A 13.92:Ap 1/2/plan

Apache-Sitgreaves national forests plan. — [Springerville, Ariz.?] : U.S. Dept. of Agriculture, Forest Service, Southwestern Region, 1987.

295 p. : 1 map ; 28 cm. Cover title. Vicinity map on p. [2] of cover. Shipping list no.: 87-525-P. "Published August 1987"—P. [2] of cover. Includes index. ●Item 80-F

1. Forest management — Apache National Forest (Ariz. and N.M.) 2. Forest management — Arizona — Sitgreaves National Forest. 3. Apache National Forest (Ariz. and N.M.) 4. Sitgreaves National Forest (Ariz.) I. United States. Forest Service. Southwestern Region. II. Title: Apache-Sitgreaves national forests plan. III. Title: Apache Sitgreaves national forests plan. OCLC 16688051

87-17653

A 13.92:Ap 1/2/sum.

Summary of the environmental impact statement for the Apache-Sitgreaves national forests plan. — [Springerville, Ariz.] : U.S. Dept. of Agriculture, Forest Service, Southwestern Region, 1987.

51 p. : 1 map ; 28 cm. Cover title. Vicinity map on p. [2] of cover. Shipping list no.: 87-525-P. "Published August 1987"—P. [2] of cover. ●Item 80-F

1. Forest management — Apache National Forest (Ariz. and N.M.) 2. Forest management — Arizona — Sitgreaves National Forest. 3. Apache National Forest (Ariz. and N.M.) 4. Sitgreaves National Forest (Ariz.) I. United States. Forest Service. Southwestern Region. II. Title: Apache-Sitgreaves National Forests plan. III. Title: Apache Sitgreaves National Forests plan. OCLC 16688085

87-17654

A 13.92:Id 1

A 13.92:Id 1/add./app.A-C

Final environmental impact statement for the forest plan : Idaho Panhandle national forests. — [Missoula, MT] : U.S. Dept. of Agriculture, Forest Service, Northern Region, [1987]

2 v. : ill., maps ; 28 cm. Cover title. Second vol. is Addendum to Appendices A, B, & C. Shipping list no.: 87-505-P. "August 1987." Bibliography: p. VII 1-35. ●Item 80-F

1. Forest management — Idaho — Coeur d'Alene National Forest. 2. Forest management — Idaho — Saint Joe National Forest. 3. Forest management — Kaniksu National Forest. 4. Coeur d'Alene National Forest (Idaho) 5. Saint Joe National Forest (Idaho) 6. Kaniksu National Forest. I. United States. Forest Service. Northern Region. II. Title: Idaho Panhandle national forests. OCLC 16634359

87-17655

A 13.92:Id 1/plan

Forest plan : Idaho Panhandle national forests. — [Missoula, Mont.?] : U.S. Dept. of Agriculture, Forest Service, Northern Region, [1987]

1 v. (various pagings) : ill., maps ; 28 cm. Cover title. Shipping list no.: 87-505-P. "August 1987." ●Item 80-F

1. Forest management — Idaho — Coeur d'Alene National Forest. 2. Forest management — Idaho — Saint Joe National Forest. 3. Forest management — Kaniksu National Forest. 4. Coeur d'Alene National Forest (Idaho) 5. Saint Joe National Forest (Idaho) 6. Kaniksu National Forest. I. United States. Forest Service. Northern Region. II. Title: Idaho Panhandle national forests. OCLC 16634044

87-17656

A 13.92:Sa 5 f

Environmental impact statement, Santa Fe National Forest plan. — [Santa Fe, N.M.] : U.S. Dept. of Agriculture, Forest Service, Southwestern Region, 1987-

x, 366 p. : ill., maps (some col.) ; 28 cm. Cover title. In 1983, Forest plan and FEIS were appealed, in 1984 reanalyzed, and in 1985 revised. Shipping list no.: 87-461-P. "Published July 1987"—P. [1]. Vicinity map on p. [2] of cover. Includes index. "03-10-87-01"—P. [1]. ●Item 80-F

1. Forest management — New Mexico — Santa Fe National Forest. 2. Forest reserves — New Mexico — Santa Fe National Forest. 3. Santa Fe National Forest (N.M.) I. United States. Forest Service. Southwestern Region. II. Title: Santa Fe National Forest plan. OCLC 16633004

87-17657

A 13.92:Sa 5 f/map/alt.2

Environmental impact statement, Santa Fe National Forest plan. — [Santa Fe, N.M.] : U.S. Dept. of Agriculture, Forest Service, Southwestern Region, 1987-

1 map (folded to 22 x 19 cm.) Maps have title: Santa Fe National Forest, New Mexico, land and resource management planning, environmental impact statement. Maps include: Alternatives 2-6 — Off road vehicle management plan — Preferred alternative — Transportation system management plan — Utilities corridor management plan. Shipping list no.: 87-471-P (Maps). "July 1987"—Maps. "03-10-87-01." ●Item 80-F

1. Forest management — New Mexico — Santa Fe National Forest. 2. Forest reserves — New Mexico — Santa Fe National Forest. 3. Santa Fe National Forest (N.M.) I. United States. Forest Service. Southwestern Region. II. Title: Santa Fe National Forest plan. OCLC 16633004

87-17658

A 13.92:Sa 5 f/map/alt.4

Environmental impact statement, Santa Fe National Forest plan. — [Santa Fe, N.M.] : U.S. Dept. of Agriculture, Forest Service, Southwestern Region, 1987-

1 map (folded to 22 x 19 cm.) In 1983, Forest plan and FEIS were appealed, in 1984 reanalyzed, and in 1985 revised. Maps have title: Santa Fe National Forest, New Mexico, land and resource management planning, environmental impact statement. Maps include: Alternatives 2-6 — Off road vehicle management plan — Preferred alternative — Transportation system management plan — Utilities corridor management plan. Shipping list no.: 87-471-P (Maps). "July 1987"—Maps. "03-10-87-01." ●Item 80-F

1. Forest management — New Mexico — Santa Fe National Forest. 2. Forest reserves — New Mexico — Santa Fe National Forest. 3. Santa Fe National Forest (N.M.) I. United States. Forest Service. Southwestern Region. II. Title: Santa Fe National Forest plan. OCLC 16633004

87-17659

A 13.92:Sa 5 f/map/alt.6

Environmental impact statement, Santa Fe National Forest plan. — [Santa Fe, N.M.] : U.S. Dept. of Agriculture, Forest Service, Southwestern Region, 1987-

1 map (folded to 22 x 19 cm.) Maps have title: Santa Fe National Forest, New Mexico, land and resource management planning, environmental impact statement. Maps include: Alternatives 2-6 — Off road vehicle management plan — Preferred alternative — Transportation system management plan — Utilities corridor management plan. Shipping list no.: 87-471-P (Maps). "July 1987"—Maps. "03-10-87-01." ●Item 80-F

1. Forest management — New Mexico — Santa Fe National Forest. 2. Forest reserves — New Mexico — Santa Fe National Forest. 3. Santa Fe National Forest (N.M.) I. United States.

Forest Service. Southwestern Region. II. Title: Santa Fe National Forest plan. OCLC 16633004

87-17660

A 13.92:Sa 5 f/map/pre.alt.

Environmental impact statement, Santa Fe National Forest plan. — [Santa Fe, N.M.] : U.S. Dept. of Agriculture, Forest Service, Southwestern Region, 1987-

1 map (folded to 25 x 17 cm.) Maps have title: Santa Fe National Forest, New Mexico, land and resource management planning, environmental impact statement. Maps include: Alternatives 2-6 — Off road vehicle management plan — Preferred alternative — Transportation system management plan — Utilities corridor management plan. Shipping list no.: 87-471-P (Maps). "July 1987"—Maps. "03-10-87-01." ●Item 80-F

1. Forest management — New Mexico — Santa Fe National Forest. 2. Forest reserves — New Mexico — Santa Fe National Forest. 3. Santa Fe National Forest (N.M.) I. United States. Forest Service. Southwestern Region. II. Title: Santa Fe National Forest plan. OCLC 16633004

87-17661

A 13.92:Sa 5 f/map/trans.

Environmental impact statement, Santa Fe National Forest plan. — [Santa Fe, N.M.] : U.S. Dept. of Agriculture, Forest Service, Southwestern Region, 1987-

1 map (folded to 22 x 19 cm.) Maps have title: Santa Fe National Forest, New Mexico, land and resource management planning, environmental impact statement. Maps include: Alternatives 2-6 — Off road vehicle management plan — Preferred alternative — Transportation system management plan — Utilities corridor management plan. Shipping list no.: 87-471-P (Maps). "July 1987"—Maps. "03-10-87-01." ●Item 80-F

1. Forest management — New Mexico — Santa Fe National Forest. 2. Forest reserves — New Mexico — Santa Fe National Forest. 3. Santa Fe National Forest (N.M.) I. United States. Forest Service. Southwestern Region. II. Title: Santa Fe National Forest plan. OCLC 16633004

87-17662

A 13.92:Sa 5 f/sum.

Summary of the environmental impact statement for the Santa Fe National Forest plan. — Santa Fe, NM : U.S. Dept. of Agriculture, Forest Service, Southwestern Region, 1987.

20 p. : ill. ; 28 cm. Shipping list no.: 87-487-P. "03-10-86-10"—T.p. verso. ●Item 80-F

1. Forest management — New Mexico — Santa Fe National Forest. 2. Forest reserves — New Mexico — Santa Fe National Forest. 3. Santa Fe National Forest (N.M.) I. United States. Forest Service. Southwestern Region. II. Title: Santa Fe National Forest plan. OCLC 16632939

87-17663

A 13.92/2:C 81/mount

Mount Graham red squirrel : a biological assessment of impacts, proposed Mt. Graham Astrophysical Project, Coronado National Forest. — [Albuquerque, N.M.?] : U.S. Dept. of Agriculture, Forest Service, Southwestern Region, 1987.

92 p. : ill., maps ; 28 cm. Shipping list no.: 87-429-P. "Published July 1987." Bibliography: p. 90-92. ●Item 80-F

1. Squirrels — Coronado National Forest (Ariz. and N.M.) 2. Environmental impact analysis — Coronado National Forest (Ariz. and N.M.) I. United States. Forest Service Southwestern Region. OCLC 16462392

87-17664

A 13.92/2:M 29/map/alt.A-H,NC

Draft environmental impact statement : proposed land and resource management plan : Malheur National Forest. — [Portland, Or.] : U.S. Dept. of Agriculture, Forest Service, Pacific Northwest Region, 1987-

10 maps. Maps are Alternatives A-E, F-departure, F (preferred), G-H, and NC. Shipping list no.: 87-486-P. ●Item 80-F

1. Forest reserves — Oregon — Malheur National Forest. 2. Forest management — Oregon — Malheur National Forest. 3. Malheur National Forest (Or.) I. United States. Forest Service. Pacific Northwest Region. II. Title: Malheur National Forest. III. Title: Proposed land and resource management plan, Malheur National Forest. OCLC 16502553

87-17665

A 13.92/2:M 29/map/folder

Draft environmental impact statement : proposed land and resource management plan : Malheur National Forest. — [Portland, Or.] : U.S. Dept. of Agriculture, Forest Service, Pacific Northwest Region, 1987-

envelope, 31 x 23 cm. Shipping list no.: 87-486-P. ●Item 80-F

1. Forest reserves — Oregon — Malheur National Forest. 2. Forest management — Oregon — Malheur National Forest. 3. Malheur National Forest (Or.) I. United States. Forest Service. Pacific Northwest Region. II. Title: Malheur National Forest. III. Title: Proposed land and resource management plan, Malheur National Forest. OCLC 16502553

87-17666

A 13.92/2:M 29/prop.

A 13.92/2:M 29/prop./app.

Draft environmental impact statement : proposed land and resource management plan : Malheur National Forest. — [Portland, Or.] : U.S. Dept. of Agriculture, Forest Service, Pacific Northwest Region, 1987-

v. : ill., maps ; 28 cm. Cover title. Second volume is Appendices. Shipping list no.: 87-486-P. Includes bibliographies and index. ●Item 80-F

1. Forest reserves — Oregon — Malheur National Forest. 2. Forest management — Oregon — Malheur National Forest. 3. Malheur National Forest (Or.) I. United States. Forest Service. Pacific Northwest Region. II. Title: Malheur National Forest. III. Title: Proposed land and resource management plan, Malheur National Forest. OCLC 16502553

87-17667

A 13.92/2:Si 8/2/folder

Draft environmental impact statement, proposed land and resource management plan, Siskiyou National Forest. — Portland, Or. : U.S. Dept. of Agriculture, Pacific Northwest Region, 1987-

envelope, 30 x 22 cm. Envelope has title: Alternative maps and reviewer's digest ... Siskiyou National Forest. Shipping list no.: 87-492-P. ●Item 80-F

1. Forest reserves — Siskiyou National Forest (Or. and Calif.) 2. Forest management — Siskiyou National Forest (Or. and Calif.) 3. Land use — Siskiyou National Forest (Or. and Calif.) 4. Siskiyou National Forest (Or. and Calif.) I. United States. Forest Service. Pacific Northwest Region. II. Title: Siskiyou National Forest. III. Title: Alternative maps and reviewer's digest ... Siskiyou National Forest. OCLC 16569380

87-17668

A 13.92/2:Si 8/2/map/alt.A-E,G,K-M

Draft environmental impact statement, proposed land and resource management plan, Siskiyou National Forest. — Portland, Or. : U.S. Dept. of Agriculture, Pacific Northwest Region, 1987-

8 col. maps. Maps have title: Siskiyou National Forest, proposed land and resource management plan. Maps include 8 alternative maps. Shipping list no.: 87-492-P. ●Item 80-F

1. Forest reserves — Siskiyou National Forest (Or. and Calif.) 2. Forest management — Siskiyou National Forest (Or. and Calif.) 3. Land use — Siskiyou National Forest (Or. and Calif.) 4. Siskiyou National Forest (Or. and Calif.) I. United States. Forest Service. Pacific Northwest Region. II. Title: Siskiyou National Forest. III. Title: Siskiyou National Forest, proposed land and resource management plan. OCLC 16569380

87-17669

A 13.92/2:Si 8/2/map/base

Draft environmental impact statement, proposed land and resource management plan, Siskiyou National Forest. — Portland, Or. : U.S. Dept. of Agriculture, Pacific Northwest Region, 1987-

1 map. Map has title: Siskiyou National Forest forest planning map base. Shipping list no.: 87-492-P. ●Item 80-F

1. Forest reserves — Siskiyou National Forest (Or. and Calif.) 2. Forest management — Siskiyou National Forest (Or. and Calif.) 3. Land use — Siskiyou National Forest (Or. and Calif.) 4. Siskiyou National Forest (Or. and Calif.) I. United States. Forest Service. Pacific Northwest Region. II. Title: Siskiyou National Forest. III. Title: Siskiyou National Forest forest planning map base. OCLC 16569380

87-17670

A 13.92/2:Si 8/2/prop.

A 13.92/2:Si 8/2/app./v.1-2

Draft environmental impact statement, proposed land and resource management plan, Siskiyou National Forest. — Portland, Or. : U.S. Dept. of Agriculture, Pacific Northwest Region, 1987-

v. : ill., maps ; 28 cm. Cover title. Vols. [2 and 3] are Appendices vol. I and II. Spine title, [vol. 1]: DEIS, proposed land and resource management plan, Siskiyou National Forest. Shipping list no.: 87-492-P (Draft vol.); 87-500-P (App. vols. I and II). Includes bibliographies and index. ●Item 80-F

1. Forest reserves — Siskiyou National Forest (Or. and Calif.) 2. Forest management — Siskiyou National Forest (Or. and Calif.) 3. Land use — Siskiyou National Forest (Or. and Calif.) 4. Siskiyou National Forest (Or. and Calif.) I. United States. Forest Service. Pacific Northwest Region. II. Title: Siskiyou National Forest. III. Title: Proposed land and resource management plan, Siskiyou National Forest. IV. Title: DEIS, proposed land and resource management plan, Siskiyou National Forest. OCLC 16569380

87-17671

A 13.92/2:Si 8/2/prop./land

Proposed land and resource management plan, Siskiyou National Forest. — [Portland, Or.] : U.S. Dept. of Agriculture, Forest Service, Pacific Northwest Region, 1987.

1 v. (various pagings) : ill., maps ; 28 cm. Cover title. Shipping list no.: 87-500-P. Bibliography: p. LC 1-LC 3. ●Item 80-F

1. Forest reserves — Siskiyou National Forest (Or. and Calif.) 2. Forest management — Siskiyou National Forest (Or. and Calif.) 3. Land use — Siskiyou National Forest (Or. and Calif.) 4. Siskiyou National Forest (Or. and Calif.) I. United States. Forest Service. Pacific Northwest Region. II. Title: Siskiyou National Forest. OCLC 16569319

87-17672

A 13.92/2:Si 8/2/rev.

Draft environmental impact statement, proposed land and resource management plan, Siskiyou National Forest. — Portland, Or. : U.S. Dept. of Agriculture, Pacific Northwest Region, 1987-

reviewer's digest. Cover title. Reviewer's digest has title: Sharing the Siskiyou National Forest, a reviewer's digest. Shipping list no.: 87-492-P. ●Item 80-F

1. Forest reserves — Siskiyou National Forest (Or. and Calif.) 2. Forest management — Siskiyou National Forest (Or. and Calif.) 3. Land use — Siskiyou National Forest (Or. and Calif.) 4. Siskiyou National Forest (Or. and Calif.) I. United States. Forest Service. Pacific Northwest Region. II. Title: Siskiyou National Forest. III. Title: Proposed land and resource management plan, Siskiyou National Forest. IV. Title: Sharing the Siskiyou National Forest, a reviewer's digest. OCLC 16569380

87-17673

A 13.105/2:1

Williston, Hamlin L.

Managing the family forest in the south / by Hamlin L. Williston, William E. Balmer, Daniel H. Sims. — Atlanta, GA : U.S. Dept. of Agriculture, Forest Service, Southern Region, [1986]

90 p. : ill., maps ; 23 cm. — (Management bulletin R8-MB ; 1) Distributed to depository libraries in microfiche. "October 1986"—Cover. Bibliography: p. 84-87. "Supersedes general report SA-GR 22, same title, September, 1982." ●Item 84-C-5

1. Forest management — United States. 2. Wood-lots — United States. I. Balmer, William E. II. Sims, Daniel H. III. United States. Forest Service. Southern Region. IV. Title. V. Series: Management bulletin R8 ; 1. OCLC 16618826

87-17674

A 13.110/10:R 8-PR-1

NF risk : a computer program. — Atlanta, Ga. : U. S. Dept. of Agriculture, Forest Service, Forest Pest Management, Southern Region, [1987]

1 sheet ; 28 cm. — (Protection report R8 ; PR 1) (Southern pine beetle fact sheet ; no. 38) (Technology update) Caption title. Shipping list no.: 87-449-P. "May 1987." Includes bibliography. ●Item 79-M-1

1. Beetles — Southern States — Control — Data processing. I. United States. Forest Service. Southern Region. II. Series. III. Series. IV. Series: Technology update (Atlanta, Ga.) OCLC 16665054

87-17675

A 13.110/10:R 8-PR-2

Piedmont risk : a system to calculate the risks and hazards of pine strand to possible attack by the southern pine beetle. — Atlanta, Ga. : U.S. Dept. of Agriculture, Forest Service, Forest Pest Management, Southern Region, [1987]

[2] p. ; 28 cm. — (Protection report R8 ; PR 2) (Southern pine beetle fact sheet ; no. 39) (Technology update) Caption title. Shipping list no.: 87-449-P. "May 1987." ●Item 79-M-1

1. Pine — Diseases and pests — Southern States — Mathematical models. 2. Beetles — Southern States — Control. I. United States. Forest Service. Southern Region. II. Series. III. Series. IV. Series: Technology update (Atlanta, Ga.) OCLC 16665084

87-17676

A 13.110/10:R 8-PR-3

AR hazard : a computer program. — Atlanta, Ga. : U.S. Dept. of Agriculture, Forest Service, Forest Pest Management, Southern Region, [1987]

1 sheet ; 28 cm. — (Protection report R8 ; PR 3) (Southern pine beetle fact sheet ; no. 40) (Technology update) Caption

title. Shipping list no.: 87-449-P. "May 1987." ●Item 79-M-1

1. Pine — Diseases and pests — Southern States — Data processing. 2. Beetles — Southern States — Control — Data processing. I. United States. Forest Service. Southern Region. II. Series. III. Series. IV. Series: Technology update (Atlanta, Ga.) OCLC 16665130

87-17677

A 13.110/10:R 8-PR 4

Tambeetle : a computer program. — Atlanta, Ga. : U.S. Dept. of Agriculture, Forest Service, Forest Pest Management, [1987]

[2] p. ; 28 cm. — (Protection report R8 ; PR 4) (Southern pine beetle fact sheet ; no. 41) (Technology update) Caption title. Shipping list no.: 87-514-P. "July 1987." ●Item 79-M-1

1. Southern pine beetle. 2. Pests — Control — United States — Data processing. I. United States. Forest Pest Management. II. Series. III. Series. IV. Series: Technology update (Atlanta, Ga.) OCLC 16686602

NATIONAL AGRICULTURAL LIBRARY
Agriculture Dept.
Beltsville, MD 20705

87-17678

A 17.18/4:87-21

Decker, Lee.

Aquatic vegetation control, 1979-1986 : 215 citations / prepared by Lee Decker. — Beltsville, Md. : U.S. Dept. of Agriculture, National Agricultural Library, [1987]

3, 21 p. ; 28 cm. — (Quick bibliography series ; NAL-BIBL. QB 87-21) Cover title. "Database searched: AGRICOLA." Shipping list no.: 87-151-P. "March 1987." Includes index. ●Item 95-A-2

1. Aquatic plants — Control — Bibliography. 2. Aquatic weeds — Control — Bibliography. I. National Agricultural Library (U.S.) II. Title. III. Series: Quick bibliography series ; 87-21. OCLC 16654298

87-17679

A 17.18/4:87-44

Maclean, Jayne T.

Legumes in crop rotations, 1981-March 1987 : 160 citations / prepared by Jayne T. Maclean. — Beltsville, Md. : U.S. Dept. of Agriculture, National Agricultural Library, [1987]

17 p. ; 28 cm. — (Quick bibliography series ; NAL-BIBL. QB 87-44) "Database searched: AGRICOLA." "Updates QB 86-21." Shipping list no.: 87-401-P. "May 1987." Includes index. ●Item 95-A-2

1. Legumes — Bibliography. I. National Agricultural Library (U.S.) II. Title. III. Series: Quick bibliography series ; 87-44. OCLC 16631112

87-17680

A 17.18/4:87-45

Hanfman, Deborah T.

Tilapia culture, 1970-March 1987 : 91 citations / prepared by Deborah T. Hanfman. — Beltsville, Md. : U.S. Dept. of Agriculture, National Agricultural Library, [1987]

10, 3 p. ; 28 cm. — (Quick bibliography series ; NAL-BIBL. QB. 87-45) Cover title. "Database searched: AGRICOLA." "Updates QB 86-38." Shipping list no.: 87-401-P. "May 1987." Includes indexes. ●Item 95-A-2

1. Tilapia — Bibliography. I. National Agricultural Library (U.S.) II. Title. III. Series: Quick bibliography series ; 87-45. OCLC 16671084

87-17681

A 17.18/4:87-46

Hanfman, Deborah T.

Shellfish culture, 1979-1986 : 152 citations / prepared by Deborah T. Hanfman. — Beltsville, Md. : U.S. Dept. of Agriculture, National Agricultural Library, [1987]

15 p. ; 28 cm. — (Quick bibliography series ; NAL-BIBL. QB. 87-46) Cover title. "Database searched: AGRICOLA." "Updates QB 86-48." Shipping list no.: 87-401-P. "May 1987." Includes index. ●Item 95-A-2

1. Shellfish culture — Bibliography. I. National Agricultural Library (U.S.) II. Title. III. Series: Quick bibliography series ; 87-46. OCLC 16671094

SOIL CONSERVATION SERVICE
Agriculture Dept.
Washington, DC 20250

87-17682

A 57.38:B 22/3

McGrath, Chad L.

Soil survey of Bannock County Area, Idaho : parts of Bannock and Power counties / United States Department of Agriculture, Soil Conservation Service ; in cooperation with United States Department of the Interior, Bureau of Land Management; University of Idaho, College of Agriculture; and Idaho Soil Conservation Comission. — [Washington, D.C.?] : The Service, 1987.

ix, 347 p., 1 folded leaf, [1], 54 folded p. of plates : ill., maps (some col.) ; 28 cm. Cover title. Shipping list no.: 87-538-P. "Issued September 1987"—P. iv. Bibliography: p. 161. Includes index to map units. ●Item 102-B-12

1. Soils — Idaho — Bannock County — Maps. 2. Soils — Idaho — Power County — Maps. I. United States. Soil Conservation Service. II. Title. OCLC 16714532

87-17683

A 57.38:C 54/8

Hoelscher, James E.

Soil survey of Clark and Hot Spring Counties, Arkansas / United States Department of Agriculture, Soil Conservation Service in cooperation with United States Department of Agriculture, Forest Service and the Arkansas Agricultural Experiment Station. — [Washington, D.C.?] : Soil Conservation Service, 1987.

ix, 266 p., [3] folded leaves, 85 folded p. of plates : ill., maps (some col.) ; 28 cm. Cover title. Shipping list no.: 87-498-P. "Issued June 1987"—P. iii. Bibliography: p. 157. Includes index to map units. ●Item 102-B-4

1. Soils — Arkansas — Clark County. 2. Soils — Arkansas — Hot Spring County. 3. Clark County (Ark.) — Maps. 4. Hot Spring County (Ark.) — Maps. I. United States. Soil Conservation Service. II. United States. Forest Service. III. University of Arkansas, Fayetteville. Agricultural Experiment Station. IV. Title. OCLC 16656738

87-17684

A 57.38:J 13/9/north.

Schlepp, Richard L.

Survey soil of Jackson County, northern part, South Dakota / United States Department of Agriculture, Soil Conservation Service in cooperation with United States Department of Agriculture, Forest Service, and South Dakota Agricultural Experiment Station. — [Washington, D.C.?] : Soil Conservation Service, 1987.

ix, 216 p., [2], 46 folded p. of plates : ill., maps (some col.) ; 28 cm. Cover title. Shipping list no.: 87-498-P. "Issued July 1987"—P. iii. Includes index to map units. Bibliography: p. 103. ●Item 102-B-41

193-607 O - 87 - 3 : QL3

1. Soils — South Dakota — Jackson County. I. United States. Soil Conservation Service. II. United States. Forest Service. III. South Dakota Agricultural Experiment Station. IV. Title. OCLC 16656940

87-17685

A 57.38:L 64/3

Soil survey of Linn County area, Oregon / United States Department of Agriculture, Soil Conservation Service ; in cooperation with Unnited States Department of the Interior, Bureau of Land Management, and Oregon Agricultural Experiment Station. — [Washington, D.C.?] : The Service, 1987.

xi, 343 p. [2], 97 folded p. of plates : ill., maps (some col.) ; 28 cm. Cover title. Shipping list no.: 87-470-P. Bibliography: p. 231-232. Includes index to map units. ●Item 102-B-37

1. Soils — Oregon — Linn County — Maps. 2. Linn County (Or.) — Maps. I. United States. Bureau of Land Management. II. Oregon State University. Agricultural Experiment Station. III. United States. Soil Conservation Service. OCLC 16537735

87-17686

A 57.38:L 98/2

Schumacher, Thomas M.

Soil survey of Lyman County, South Dakota / United States Department of Agriculture, Soil Conservation Service in cooperation with United States Department of Agriculture, Forest Service; United States Department of the Interior, Bureau of Indian Affairs, and the South Dakota Agricultural Experiment Station. — [Washington, D.C.?] : Soil Conservation Service, 1986.

vii, 165 p., [1] folded leaf, [1], 114 folded p. of plates : ill., maps (some col.) ; 29 cm. Shipping list no.: 87-498-P. "Issued May 1987"—P. iii. Bibliography: p. 85. Includes index to map units. ●Item 102-B-41

1. Soil-surveys — South Dakota — Lyman County. 2. Soils — South Dakota — Lyman County — Maps. 3. †Soil-surveys — South Dakota — Lyman County. I. United States. Soil Conservation Service. II. Title. OCLC 16695166

87-17687

A 57.38:M 76/14

Soil survey of Montgomery County, Virginia / United States Department of Agriculture, Soil Conservation Service ; in cooperation with Virginia Polytechnic Institute and State University. — [Washington, D.C.?] : The Service, 1985.

vii, 158 p., [3], 50 folded p. of plates : ill., maps (some col.) ; 28 cm. Cover title. Shipping list no.: 85-954-P. "Issued September 1985"—P. iii. Bibliography: p. 79. ●Item 102-B-46

1. Soils — Virginia — Montgomery County — Maps. I. United States. Soil Conservation Service. II. Virginia Polytechnic Institute and State University. S599.V8C74 1985 85-603231 631.4/7/755785 /19 OCLC 12885725

87-17688

A 57.38:Oh 3

Cox, Frank R., 1918-

Soil survey of Ohio County, Kentucky / U.S. Department of Agriculture, Soil Conservation Service ; in cooperation with Kentucky Natural Resources and Environmental Protection Cabinet and Kentucky Agricultural Experiment Station. — [Washington, D.C.?] : The Service, 1987.

vii, 164 p., [3], 57 folded p. of plates : ill., maps (some col.) ; 29 cm. Shipping list no.: 87-518-P. "Issued July 1987"—P. iii. Bibliography: p. 91. Includes index to map units. ●Item 102-B-35

1. Soils — Kentucky — Ohio County — Maps. I. United States. Soil Conservation Service. II. Kentucky Natural Resources and Environmental Protection Cabinet. III. Kentucky Agricultural Experiment Station. IV. Title. OCLC 16733943

87-17689

A 57.38:P 19/3

Goodwin, Roy A.

Soil survey of Pamlico County, North Carolina / United States Department of Agriculture, Soil Conservation Service in cooperation with North Carolina Agricultural Research Service ... [et al.]. — [Washington, D.C.?] : Soil Conservation Service, 1987.

vii, 133 p., [2], 9 folded p. of plates : ill., maps (some col.) ; 28 cm. Cover title. Shipping list no.: 87-490-P. "Issued August 1987"—P. iii. Bibliography: p. 83. Includes index to map units. ●Item 102-B-33

1. Soils — North Carolina — Pamlico County. I. United States. Soil Conservation Service. II. Title. OCLC 16655710

87-17690

A 57.38:Sa 5/5

Soil survey of Sandusky County, Ohio / United States Department of Agriculture, Soil Conservation Service ; in cooperation with Ohio Department of Natural Resources, Division of Soil and Water Conservation and Ohio Agricultural Research and Development Center. — [Washington, D.C.?] : The Service, 1987.

vii, 160 p., [3], 62 folded p. of plates : ill., maps (some col.) ; 29 cm. Cover title. Shipping list no.: 87-518-P. "Issued July 1987"—P. iii. Bibliography: p. 99. Includes index to map units. ●Item 102-B-35

1. Soil-surveys — Ohio — Sandusky County. 2. Soils — Ohio — Sandusky County — Maps. I. United States. Soil Conservation Service. II. Ohio. Division of Soil and Water Conservation. III. Ohio Agricultural Research and Development Center. OCLC 16703831

AGRICULTURAL STABILIZATION AND CONSERVATION SERVICE
Agriculture Dept.
Washington, DC 20250

87-17691

A 82.6/4:P 93

Price support cutoff procedures for state and county offices. — Washington, D.C. : U.S. Dept. of Agriculture, Agricultural Stablilization and Conservation Service, 1987-

1 v. (loose-leaf) ; 28 cm. — (ASCS handbook) "Notice LP-1163 is obsolete"—P. 1 [1st group]. Shipping list no.: 87-489-P. "8-5-87"—P. 1 [1st group]. "Short reference 2-PS SCOAP." ●Item 106-A

1. Agricultural price supports — United States — Data processing — Handbooks, manuals, etc. 2. Loans — United States — Data processing — Handbooks, manuals, etc. I. United States. Agricultural Stabilization and Conservation Service. II. Title: Short reference 2-SP SCOAP. III. Series. OCLC 16714533

AGRICULTURAL MARKETING SERVICE
Agriculture Dept.
Washington, DC 20250

87-17692

A 88.6:P 41/2

United States. Agricultural Marketing Service.

Rules of practice under the Perishable Agricultural Commodities Act, 1930, (other than formal disciplinary proceedings). — [Washington, D.C.?] : U.S. Dept. of Agriculture, Office of Agricultural Marketing Service, 1986.

26 p. ; 23 cm. Shipping list no.: 86-254-P. "Effective date December 21, 1981." Includes bibliographical references. ●Item 107-B

1. Produce trade — Law and legislation — United States. 2. Agricultural laws and legislation — United States. I. Title. OCLC 15268273

87-17693

A 88.6/4:In 7/2

United States. Agricultural Marketing Service.

Handbook for inspection of the condition of food containers. — Washington, DC : U.S. Dept. of Agriculture, Agricultural Marketing Service, 1987.

27 p. : forms ; 28 cm. Cover title. Shipping list no.: 87-430-P. ●Item 24-P

1. Food containers — Sanitation — Handbooks, manuals, etc. I. Title. OCLC 16519112

ECONOMIC RESEARCH SERVICE
Agriculture Dept.
Washington, DC 20250

87-17694

A 93.41:58

Social and economic characteristics of the population in metro and nonmetro counties, 1970-80 / David A. McGranahan ... [et al.]. — Washington, D.C. : U.S. Dept. of Agriculture, Economic Research Service, 1986.

iv, 70 p. : ill. (some col.), 1 col. map ; 28 cm. — (Rural development research report ; no. 58) Cover title. Distributed to depository libraries in microfiche. Includes bibliographical references. ●Item 24-G-2 (microfiche)

1. Economic indicators — United States — Statistics. 2. Social indicators — United States — Statistics. 3. United States — Population — Statistics. I. McGranahan, David A. II. United States. Dept. of Agriculture. Economic Research Service. III. Series. OCLC 14988271

FEDERAL REGISTER OFFICE
National Archives and Records Administration
Washington, DC 20408

87-17695

AE 2.108/2:987-88

United States government manual (Washington, D.C. : 1973)

The United States government manual. Washington, D.C. : Office of the Federal Register, National Archives and Records Service, General Services Administration : For sale by the Supt. of Docs., U.S. G.P.O., [1973- Supt. of Docs., U.S. Govt. Print. Off., Washington, DC 20402

v. : ill. ; 24 cm.

Annual

$20.00

1973/74- Published as a special edition of the Federal register. Previously classed: GS 4.109: Shipping list no.: 87-544-P. 1987/88. Vols. for 1985/86- published by the Office of the Federal Register, National Archives and Records Administration. ●Item 577 S/N 069-000-00006-1 @ GPO ISSN 0092-1904 Continues: United States government organization manual ISSN 0083-1174

1. United States — Executive departments — Handbooks, manuals, etc. 2. United States — Politics and government — Handbooks, manuals, etc. I. United States. Office of the Federal Register. JK421.A3 73-646537 //r86 353 OCLC 01788884

PUBLIC LAWS

87-17696

AE 2.110:99-465

United States.

Joint Resolution Making Further Continuing Appropriations for the Fiscal Year Ending September 30, 1987, and for Other Purposes. — [Washington, D.C.? : U.S. G.P.O. : Supt. of Docs., U.S. G.P.O., distributor, 1986]

[1] leaf ; 24 cm. Caption title. Shipping list no.: 86-978-P. "Oct. 11, 1986, (H.J. Res. 751)." "100 Stat. 1189." "Public Law 99-465." ●Item 575 S/N 882-009-00225-8 @ GPO $1.00

1. United States — Appropriations and expenditures, 1987. I. Title. OCLC 16532356

87-17697

AE 2.110:100-50

United States.

[Higher Education Technical Amendments Act of 1987] An Act to Make Certain Technical and Conforming Amendments in the Higher Education Act of 1965, and for Other Purposes. — [Washington, D.C.? : U.S. G.P.O. : Supt. of Docs., U.S. G.P.O., distributor, 1987]

[29] p. ; 24 cm. Caption title. Shipping list no.: 87-414-P. "June 3, 1987, (H.R. 1846)." "101 Stat. 335." "Public Law 100-50." ●Item 575 S/N 869-003-00050-6 @ GPO $1.00

1. Federal aid to higher education — United States. 2. Education, Higher — United States. I. United States. Higher Education Act of 1965. II. Title. OCLC 16727761

87-17698

AE 2.110:100-60

United States.

An Act to Designate the Border Station at 9931 Guide Meridian Road, Lynden, Washington, as the "Kenneth G. Ward Border Station." — [Washington, D.C.? : U.S. G.P.O. : Supt. of Docs., U.S. G.P.O., distributor, 1987]

[1] leaf ; 24 cm. Caption title. Shipping list no.: 87-473-P. "June 29, 1987, (H.R. 2100). "101 Stat. 376." "Public Law 100-60." ●Item 575 S/N 869-003-00060-3 @ GPO $1.00

1. Kenneth G. Ward Border Station (Lynden, Wash.) I. Title. OCLC 16653045

87-17699

AE 2.110:100-66

United States.

An Act to Extend Temporarily the Governing International Fishery Agreement Between the United States and the Republic of Korea, and for Other Purposes. — [Washington, D.C.? : U.S. G.P.O. : Supt. of Docs., U.S. G.P.O., distributor, 1987]

[2] p. ; 24 cm. Caption title. Shipping list no.: 87-495-P. "July 10, 1987, (H.R. 2480)." "101 Stat. 384." "Public Law 100-66." ●Item 575 S/N 869-003-00066-2 @ GPO $1.00

1. Fishery management — United States. 2. Fishery management — Korea (South) 3. Fishery conservation — Korea (South) 4. Fishery conservation — United States. I. Title. OCLC 16581055

87-17700

AE 2.110:100-67

United States.

Joint Resolution Commemorating the Bicentennial of the Northwest Ordinance of 1787. — [Washington, D.C.? : U.S. G.P.O. : Supt. of Docs., U.S. G.P.O., distributor, 1987]

[2] p. ; 24 cm. Caption title. Shipping list no.: 87-495-P. "July 10, 1987, (H.J. Res. 181)." "101 Stat. 386." "Public Law 100-67." ●Item 575 S/N 869-003-00067-1 @ GPO $1.00

1. Ordinance of 1787 — Centennial celebrations, etc. 2. United States — History — 1783-1815. I. Title. OCLC 16580351

87-17701

AE 2.110:100-68

United States.

Joint Resolution Designating the Month of November 1987 as "National Alzheimer's Disease Month." — [Washington, D.C.? : U.S. G.P.O. : Supt. of Docs., U.S. G.P.O., distributor, 1987]

[1] leaf ; 24 cm. Caption title. Shipping list no.: 87-495-P. "July 10, 1987, (S.J. Res. 15)." "101 Stat. 388." "Public Law 100-68." ●Item 575 S/N 869-003-00068-9 @ GPO $1.00

1. National Alzheimer's Disease Month. I. Title. OCLC 16617960

87-17702

AE 2.110:100-69

United States.

Joint Resolution to Designate the Period Commencing on July 27, 1987, and Ending on August 2, 1987, as "National Czech American Heritage Week." — [Washington, D.C.? : U.S. G.P.O. : Supt. of Docs., U.S. G.P.O., distributor, 1987]

[1] leaf ; 24 cm. Caption title. Shipping list no.: 87-495-P. "July 10, 1987, (H.J. Res. 51)." "101 Stat. 389." "Public Law 100-69." ●Item 575 S/N 869-003-00069-7 @ GPO $1.00

1. National Czech American Heritage Week. I. Title. OCLC 16579753

87-17703

AE 2.110:100-70

United States.

Joint Resolution to Designate the Week of August 2, 1987, through August 8, 1987, as "National Podiatric Medicine Week." — [Washington, D.C.? : U.S. G.P.O. : Supt. of Docs., U.S. G.P.O., distributor, 1987]

[1] leaf ; 24 cm. Caption title. Shipping list no.: 87-495-P. "July 10, 1987, (S.J. Res. 75)." "101 Stat. 390." "Public Law 100-70." ●Item 575 S/N 869-003-00070-1 @ GPO $1.00

1. American Podiatric Medical Association — Anniversaries, etc. 2. National Podiatric Medicine Week. I. Title. OCLC 16617976

87-17704

AE 2.110:100-71

United States.

[Supplemental Appropriations Act, 1987] An Act Making Supplemental Appropriations for the Fiscal Year Ending September 30, 1987, and for Other Purposes. — [Washington, D.C.? : U.S. G.P.O. : Supt. of Docs., U.S. G.P.O., distributor, 1987]

[86] p. ; 24 cm. Caption title. Shipping list no.: 87-473-P. "July 11, 1987, (H.R. 1827)." "101 Stat. 391." "Public Law 100-71." ●Item 575 S/N 869-003-00071-9 @ GPO $2.50

1. United States — Appropriations and expenditures, 1987. I. Title. OCLC 16727964

87-17705

AE 2.110:100-72

United States.

An Act to Amend the Small Business Act and the Small Business Investment Act of 1958. — [Washington, D.C.? : U.S. G.P.O. : Supt. of Docs., U.S. G.P.O., distributor, 1987]

[1] leaf ; 24 cm. Caption title. Shipping list no.: 87-495-P. "July 11, 1987, (H.R. 2166)." "101 Stat. 477." "Public Law 100-72." ●Item 575 S/N 869-003-00072-7 @ GPO $1.00

1. Small business — Law and legislation — United States. 2. Small business — Finance. I. United States. Small Business Act. II. United States. Small Business Investment Act of 1958. III. Title. OCLC 16639705

87-17706

AE 2.110:100-73

United States.

Joint Resolution to Designate the Period Commencing on July 13, 1987, and Ending on July 26, 1987, as "U.S. Olympic Festival-'87 Celebration", and to Designate July 17, 1987, as "U.S. Olympic Festival-'87 Day." — [Washington, D.C.? : U.S. G.P.O. : Supt. of Docs., U.S. G.P.O., distributor, 1987]

[1] leaf ; 24 cm. Caption title. Shipping list no.: 87-495-P. "July 15, 1987, (S.J. Res. 138)." "101 Stat. 478." "Public Law 100-73." ●Item 575 S/N 869-003-00073-5 @ GPO $1.00

1. U.S. Olympic Festival-'87 Celebration. 2. U.S. Olympic Festival-'87 Day. I. Title. OCLC 16579363

87-17707

AE 2.110:100-74

United States.

An Act to Designate the Federal Building and United States Courthouse at 316 North Robert Street, St. Paul, Minnesota, as the "Warren E. Burger Federal Building and United States Courthouse." — [Washington, D.C.? : U.S. G.P.O. : Supt. of Docs., U.S. G.P.O., distributor, 1987]

[1] leaf ; 24 cm. Caption title. Shipping list no.: 87-495-P. "July 17, 1987, (H.R. 436)." "101 Stat. 479." "Public Law 100-74." ●Item 575 S/N 869-003-00074-3 @ GPO $1.00

1. Warren E. Burger Federal Building and United States Courthouse (Saint Paul, Minn.) I. Title. OCLC 16620119

87-17708

AE 2.110:100-75

United States.

Joint Resolution to Designate the Period Commencing on August 2, 1987, and Ending on August 8, 1987, as "International Special Olympics Week," and to Designate August 3, 1987, as "International Special Olympics Day." — [Washington, D.C.? : U.S. G.P.O. : Supt. of Docs., U.S. G.P.O., distributor, 1987]

[1] leaf ; 24 cm. Caption title. Shipping list no.: 87-495-P. "July 20, 1987, (S.J. Res. 85)." "101 Stat. 480." "Public Law 100-75." ●Item 575 S/N 869-003-00075-1 @ GPO $1.00

1. International Special Olympics Day. 2. International Special Olympics Week. I. Title. OCLC 16620060

87-17709

AE 2.110:100-76

United States.

Joint Resolution to Designate the Week Beginning July 16, 1987, as "Snow White Week." — [Washington, D.C.? : U.S. G.P.O. : Supt. of Docs., U.S. G.P.O., distributor, 1987]

[1] leaf ; 24 cm. Caption title. Shipping list no.: 87-495-P. "July 21, 1987, (H.J. Res. 122)." "101 Stat. 481." "Public Law 100-76." ●Item 575 S/N 869-003-00076-0 @ GPO $1.00

1. Snow White Week. I. Title. OCLC 16620152

87-17710

AE 2.110:100-77

United States.

Stewart B. McKinney Homeless Assistance Act. — [Washington, D.C.? : U.S. G.P.O. : Supt. of Docs., U.S. G.P.O., distributor, 1987]

[57] p. ; 24 cm. Caption title: An Act to Provide Urgently Needed Assistance to Protect and Improve the Lives and Safety of the Homeless, with Special Emphasis on Elderly Persons, Handicapped Persons, and Families with Children. Shipping list no.: 87-535-P. "July 22, 1987, (H.R. 558)"—P. [1]. "Public Law 100-77." ●Item 575 S/N 869-003-00077-8 @ GPO $1.75

1. Homelessness — Law and legislation — United States. 2. Homelessness — United States. I. Title. II. Title: Act to Provide Urgently Needed Assistance to Protect and Improve the Lives and Safety of the Homeless, with Special Emphasis on Elderly Persons, Handicapped Persons, and Families with Children. OCLC 16728097

87-17711

AE 2.110:100-78

United States.

Joint Resolution to Designate the Period Commencing November 15, 1987, and Ending November 21, 1987, as "Geography Awareness Week." — [Washington, D.C.? : U.S. G.P.O. : Supt. of Docs., U.S. G.P.O., distributor, 1987]

[2] p. ; 24 cm. Caption title. Shipping list no.: 87-495-P. "July 24, 1987, (S.J. Res. 88)." "101 Stat. 539." "Public Law 100-78." ●Item 575 S/N 869-003-00078-6 @ GPO $1.00

1. Geography Awareness Week. I. Title. OCLC 16620084

87-17712

AE 2.110:100-79

United States.

Joint Resolution to Designate July 25, 1987 as "Clean Water Day." — [Washington, D.C.? : U.S. G.P.O. : Supt. of Docs., U.S. G.P.O., distributor, 1987]

[1] leaf ; 24 cm. Caption title. Shipping list no.: 87-502-P. "July 28, 1987, (S.J. Res. 160)." "101 Stat. 541." "Public Law 100-79." ●Item 575 S/N 869-003-00079-4 @ GPO $1.00

1. Clean Water Day. I. Title. OCLC 16693339

87-17713

AE 2.110:100-80

United States.

An Act to Provide for a Temporary Extension of the Public Debt Limit. — [Washington, D.C.? : U.S. G.P.O. : Supt. of Docs., U.S. G.P.O., distributor, 1987]

[1] leaf ; 24 cm. Caption title. Shipping list no.: 87-502-P. "July 30, 1987, (H.R. 3022)." "101 Stat. 542." "Public Law 100-80." ●Item 575 S/N 869-003-00080-8 @ GPO $1.00

1. Debts, Public — United States. I. Title. OCLC 16693320

87-17714

AE 2.110:100-81

United States.

Joint Resolution to Designate the Week of October 4, 1987, through October 10, 1987, as "Mental Illness Awareness Week." — [Washington, D.C.? : U.S. G.P.O. : Supt. of Docs., U.S. G.P.O., distributor, 1987]

[2] p. ; 24 cm. Caption title. Shipping list no.: 87-502-P. "July 31, 1987, (S.J. Res. 76)." "101 Stat. 543." "Public Law 100-81." ●Item 575 S/N 869-003-00081-6 @ GPO $1.00

1. Mental Illness Awareness Week. I. Title. OCLC 16693302

87-17715

AE 2.110:100-82

United States.

Joint Resolution to Designate August 1, 1987, as "Helsinki Human Rights Day." — [Washington, D.C.? : U.S. G.P.O. : Supt. of Docs., U.S. G.P.O., distributor, 1987]

[4] p. ; 23 cm. Caption title. Shipping list no.: 87-502-P. "Aug. 4, 1987, (S.J. Res. 151)." "101 Stat. 545." "Public Law 100-82." ●Item 575 S/N 869-003-00082-4 @ GPO $1.00

1. Helsinki Human Rights Day. I. Title. OCLC 16700400

87-17716

AE 2.110:100-83

United States.

An Act to Confer the Honorary Status of Librarian of Congress Emeritus on Daniel J. Boorstin. — [Washington, D.C.? : U.S. G.P.O. : Supt. of Docs., U.S. G.P.O., distributor, 1987]

[1] leaf ; 24 cm. Caption title. Shipping list no.: 87-502-P. "Aug. 4, 1987, (S. 1020)." "101 Stat. 549." "Public Law 100-83." ●Item 575 S/N 869-003-00083-2 @ GPO $1.00

1. Boorstin, Daniel J. (Daniel Joseph), 1914- 2. Library of Congress — Officials and employees — Titles. 3. Librarians — United States. I. Title. OCLC 16700327

87-17717

AE 2.110:100-85

United States.

An Act to Dedicate the North Cascades National Park to Senator Henry M. Jackson. — [Washington, D.C.? : U.S. G.P.O. : Supt. of Docs., U.S. G.P.O., distributor, 1987]

[1] leaf ; 24 cm. Caption title. Shipping list no.: 87-502-P. "Aug. 10, 1987, (S. 958)." "101 Stat. 551." "Public Law 100-85." ●Item 575 S/N 869-003-00085-9 @ GPO $1.00

1. North Cascades National Park (Wash.) 2. National parks and reserves — United States. I. Title. OCLC 16700386

87-17718

AE 2.110:100-86

United States.

Competitive Equality Banking Act of 1987. — [Washington, D.C.? : U.S. G.P.O. : Supt. of Docs., U.S. G.P.O., distributor, 1987]

[112] p. ; 24 cm. Caption title: An Act to Regulate Nonbank Banks, Impose a Moratorium on Certain Securities and Insurance Activities by Banks, Recapitalize the Federal Savings and Loan Insurance Corporation, Allow Emergency Interstate Bank Acquisitions, Streamline Credit Union Operations, Regulate Consumer Checkholds, and for Other Purposes. Shipping list no.: 87-535-P. "Aug. 10, 1987, (H.R. 27)"—P. [1]. "Public Law 100-86." ●Item 575 S/N 869-003-00086-7 @ GPO $3.25

1. Federal Savings and Loan Insurance Corporation. 2. Financial institutions — Law and legislation — United States. 3. Banking law — United States. 4. Bank holding companies — United States. 5. Banks and banking — Government guaranty of deposits — Law and legislation — United States. I. Title. II. Title: Act to Regulate Nonbank Banks, Impose a Moratorium on Certain Securities and Insurance Activities by Banks, Recapitalize the Federal Savings and Loan Insurance Corporation, Allow Emergency Interstate Bank Acquisitions, Streamline Credit Union Operations, Regulate Consumer Checkholds, and for Other Purposes. OCLC 16728051

PRIVATE LAWS

87-17719

AE 2.110/2:100-1

United States.

An Act to Authorize a Certificate of Documentation for the Vessel F/V Creole. — [Washington, D.C.? : U.S. G.P.O. : Supt. of Docs., U.S. G.P.O., distributor, 1987]

[1] leaf ; 24 cm. Caption title. Shipping list no.: 87-510-P. "Aug. 10, 1987, (S. 1198)." "Private Law 100-1." ●Item 575

1. Creole (Ship) I. Title. OCLC 16702124

COMMERCE DEPARTMENT
Washington, DC 20230

87-17720

C 1.2:M 66/31

Chen, Gavin.

Minority-owned business problems and opportunities : a 1983 update / by Gavin Chen and Richard Stevens. — Washington, D.C. : U.S. Dept. of Commerce, Minority Business Development Agency, Office of Advocacy, Research and Information, [1984]

21 p. ; 28 cm. "June, 1984." Bibliography: p. 21.

1. Minority business enterprises. I. Stevens, Richard (Richard L.), 1946- II. United States. Minority Business Development Agency. Office of Advocacy, Research and Information. III. Title. OCLC 16646138

87-17721

C 1.80:Al 3

Next Generation Weather Radar (NEXRAD) : algorithm report / prepared by the NEXRAD Joint System Program Office (JSPO). — [Washington, D.C.?] : The Office, [1983]

1 v. (various pagings) : ill. ; 28 cm. "May 1983." Includes bibliographies.

1. NEXRAD Joint System Program Office (U.S.) — Data processing — Handbooks, manuals, etc. 2. Radar meteorology — Data processing — Handbooks, manuals, etc. I. NEXRAD Joint System Program Office (U.S.) OCLC 16726927

87-17722

C 1.80:Au 8

Zrnic, Dusan S.

Automatic detection of mesocyclonic shear test results / Dusan S. Zrnic', D.W. Burgess, and Y. Gal-Chen. — [Washington, D.C.? : Dept. of Commerce, 1984]

v, 51 p. : ill. ; 28 cm. "Next generation weather radar"— Cover. "January 1984." Bibliography: p. 51. "Prepared for the NEXRAD Joint System Program Office"— Cover.

1. Radar meteorology. I. Burgess, D. W. II. Gal-Chen, Y. III. United States. Dept. of Commerce. IV. NEXRAD Joint System Program Office (U.S.) V. Title. OCLC 16619934

87-17723

C 1.80:B 65

Next Generation Weather Radar (NEXRAD) : plan for the Boston area NEXRAD demonstration (BAND) of prototype NEXRAD products / prepared by the NEXRAD Joint System Program Office (JSPO). — [Washington, D.C.?] : The Office, [1983]

1 v. (various pagings) : ill., forms ; 28 cm. "December 1983."

1. NEXRAD Joint System Program Office (U.S.) — Handbooks, manuals, etc. 2. Radar meteorology — Handbooks, manuals, etc. I. NEXRAD Joint System Program Office (U.S.) II. Title: Plan for the Boston area NEXRAD demonstration (BAND) of prototype NEXRAD products. OCLC 16726396

87-17724

C 1.80:N 49

Next Generation Weather Radar (NEXRAD) : results of spring 1983 demonstration of prototype NEXRAD products in an operational environment / prepared by the NEXRAD Joint System Program Office (JSPO). — [Washington, D.C.?] : The Office, [1984]

1 v. (various pagings) : ill. (some col.), forms ; 28 cm. Shipping list no.: 85-1078-P. "September 1984." Bibliography: p. 11-1. ●Item 128-F

1. Radar meteorology. I. NEXRAD Joint System Program Office (U.S.) II. Title: Results of spring 1983 demonstration of prototype NEXRAD products in an operational environment. OCLC 13459468

87-17725

C 1.80:P 94/2

Next Generation Weather Radar (NEXRAD) : product description document / prepared by the NEXRAD Joint System Program Office (JSPO). — [Washington, D.C.?] : The Office, [1984]

1 v. (various pagings) : col. ill. ; 28 cm. "July 1984." "R400-PD-201"—Cover.

1. NEXRAD Joint System Program Office (U.S.) — Handbooks, manuals, etc. 2. Radar meteorology — Handbooks, manuals, etc. I. NEXRAD Joint System Program Office (U.S.) II. Title: Product description document. OCLC 16726490

87-17726

C 1.80:R 31

NEXRAD Joint System Program Office (U.S.)

Next Generation Weather Radar (NEXRAD) : research and development plan (R&D) / prepared by the NEXRAD Joint System Program Office (JSPO). — [Revision] — [Washington, D.C.?] : The Office, [1983]

1 v. (various pagings) : ill., 1form ; 28 cm. "March 1983."

1. NEXRAD Joint System Program Office (U.S.) — Research — Handbooks, manuals, etc. 2. Radar meteorology — Research — United States — Handbooks, manuals, etc. I. Title. II. Title: Research and development plan (R&D). OCLC 16726831

87-17727

C 1.80:RG 400-MC 202

Next Generation Weather Radar maintenance concept / prepared by the NEXRAD Joint System Program Office. — [Washington, D.C.? : Dept. of Commerce, 1984]

1 v. (various pagings) ; 28 cm. Cover title. "February 1984." Bibliography: p. 3-4. "RG400-MC202."

1. Radar meteorology. I. NEXRAD Joint System Program Office (U.S.) OCLC 16653932

CENSUS BUREAU
Commerce Dept.
Suitland, MD 20233

87-17728

C 3.2:C 83/2

Counting for representation : the Census and the Constitution. — [Washington, DC : U.S. Dept. of Commerce, Bureau of the Census : For sale by Customer Services (DUSD), Bureau of the Census, 1987?]

8 p. : ill., 1 port. ; 28 cm. Caption title. Shipping list no.: 87-354-P. Bibliography: p. 8. ●Item 146

1. United States — Census. 2. United States — Constitution. I. United States. Bureau of the Census. II. Title: Census and the Constitution. OCLC 16621069

87-17729

C 3.2:In 3/5

United States. Bureau of the Census.

Consumer expenditure surveys : diary interview survey : information booklet. — [Washington, D.C.?] : U.S. Dept. of Commerce, Bureau of the Census, [1985]

22 p. ; 28 cm. — (CE ; 805) Distributed to depository libraries in microfiche. Chiefly tables. "8-8-85." ●Item 146 (microfiche)

1. Census. 2. Consumers — United States — Demographic surveys. I. Title. II. Series: CE (Series) (Washington, D.C.) ; 805. OCLC 16561021

87-17730

C 3.2:In 8/6

United States. Bureau of the Census.

American housing survey : interviewer flashcard and information booklet. — [Washington, D.C.?] : U.S. Dept. of Commerce, Bureau of the Census, [1986]

13 p. : ill., forms ; 28 cm. — (Form AHS ; 64) At head of title: 1986 AHS-MS. "(1-2-86)."

1. Census. 2. Housing surveys — United States. I. Title. II. Title: Interviewer flashcard and information booklet. III. Series. OCLC 16546808

87-17731

C 3.2:Se 4/6

Initial training : self-study lesson on special places. — [Washington, D.C.?] : U.S. Dept. of Commerce, Bureau of the Census, [1984]

31 p. : forms ; 28 cm. Cover title. "August 1984." "FORM 11-512."

1. Census. 2. Interviewing. I. United States. Bureau of the Census. II. Title: Self-study lesson on special places. OCLC 16640575

87-17732

C 3.204/3-32:985

County business patterns, New Jersey. Washington, D.C. : U.S. Dept. of Commerce, Bureau of the Census : For sale by the Supt. of Docs., U.S. G.P.O., Supt. of Docs., U.S. Govt. Print. Off., Washington, D.C. 20402

v. : ill. ; 28 cm.

Annual

$6.50

Began with 1964. Previously classed: C 3.204: Shipping list no.: 87-516-P. "CBP-85-32." 1985. Description based on: 1979. Available on microfiche. ●Item 133-A-30 S/N 003-024-06550-9 @ GPO Continues in part: County business patterns. Pt. 3A, Middle Atlantic states, New Jersey, New York

1. New Jersey — Industries — Periodicals. I. United States. Bureau of the Census. sn-87042772 OCLC 07756604

87-17733

C 3.204/3-39:985

County business patterns, Oregon. Washington, D.C. : U.S. Dept. of Commerce, Bureau of the Census : For sale by the Supt. of Docs., U.S. G.P.O., Supt. of Docs., U.S. Govt. Print. Off., Washington, D.C. 20402

v. : ill. ; 28 cm.

Annual

$4.50

Began with 1964. Previously classed: C 3.204: Shipping list no.: 87-514-P. "CBP-85-39." 1985. Description based on: 1979. Available on microfiche. ●Item 133-A-37 S/N 003-024-06557-6 @ GPO Continues in part: County business patterns. Pt. 10, Pacific states, Alaska, California, Hawaii, Oregon, Washington

1. Oregon — Industries — Periodicals. I. United States. Bureau of the Census. sn-87042795 OCLC 07537242

87-17734

C 3.223/16:980/E 2

Census of population and housing (1980). Evaluation and research reports.

1980 census of population and housing. Evaluation and research reports. Content reinterview study, accuracy of data for selected population and housing characteristics as measured by reinterview. — Washington, D.C. : U.S. Dept. of Commerce, Bureau of the Census : For sale by the Supt. of Docs., U.S. G.P.O., [1986]

147 p. : forms ; 28 cm. Distributed to depository libraries in microfiche. "Issued September 1986." Bibliography: p. 147. "PHC80-E2." ●Item 154 (microfiche) S/N 003-024-06224-1 @ GPO $7.00

1. Demographic surveys — United States. 2. Housing surveys — United States. 3. Housing — United States. 4. United States — Census, 20th, 1980 — Technique. 5. United States — Population. I. United States. Bureau of the Census. II. Title. III. Title: Evaluation and research reports. IV. Title: Content reinterview study, accuracy of data for selected population and housing characteristics as measured by reinterview. OCLC 16627363

NATIONAL BUREAU OF STANDARDS
Commerce Dept.
Washington, DC 20234

87-17735

C 13.2:D 26/2

Standard Reference Data Program. — Gaithersburg, MD : U.S. Dept. of Commerce, National Bureau of Standards, [1987?]

1 folded sheet (8 p.) ; 22 x 9 cm. Shipping list no.: 87-415-P. ●Item 244

1. United States. National Bureau of Standards. 2. Communication in science — United States. I. United States. National Bureau of Standards. OCLC 16727419

87-17736

C 13.2:D 46

Levin, B. M. (Bernard Martin), 1930-

Design as a function of responses to fire cues / by B. M. Levin. — Gaithersburg, MD : [National Bureau of Standards, 1985?]

p. 289-294 : ill. ; 28 cm. Cover title. Presented at the American Institute of Architects, "Research and Design 85: Architectural Applications of Design and Technology Research." General proceedings. Held at Los Angeles, Calif., March 14-18, 1985. Bibliography: p. 293-294.

1. Signs and signboards. 2. Fires. I. United States. National Bureau of Standards. II. Title. OCLC 12004377

87-17737

C 13.2:P 76

Chappell, Julianne.

NBS research on polymer composites : laying the scientific foundation for industrial advance. — [Gaithersburg, MD : National Bureau of Standards, 1985?]

[4] p. : ill. ; 28 cm. Caption title. "Reprinted from NBS research reports, July 1985."

1. Polymeric composites. I. United States. National Bureau of Standards. II. Title. III. Title: Laying the scientific foundation for industrial advance. OCLC 16532028

87-17738

C 13.10:680-1

NBS research reports / prepared by the Public Information Division. — Gaithersburg, MD : U.S. Dept. of Commerce, National Bureau of Standards, [1984]

28 p. : ill. ; 28 cm. — (NBS special publication ; 680-1) Distributed to depository libraries in microfiche. "October 1984." Bibliography: p. 26-27. ●Item 247 (microfiche)

1. United States. National Bureau of Standards — Periodicals. 2. Technology — United States — Periodicals. I. United States. National Bureau of Standards. Public Information Division. II. Series. QC100.U57 no. 680-1 84-601124 [T1] 602/.18 s [605] /19 OCLC 13642843

87-17739

C 13.10:680-5

NBS research reports / prepared by the Public Information Division. — Gaithersburg, MD : U.S. Dept. of Commerce, National Bureau of Standards, [1986]

28 p. : ill. ; 28 cm. — (NBS special publication ; 680-5) Distributed to depository libraries in microfiche. "May 1986." Bibliography: p. 26-27. ●Item 247 (microfiche)

1. United States. National Bureau of Standards — Periodicals. 2. Technology — United States — Periodicals. I. United States. National Bureau of Standards. Public Information Division. II. Series. OCLC 16686282

87-17740

C 13.10:719

NBS research reports / prepared by the Public Information Division. — Gaithersburg, MD : U.S. Dept. of Commerce, National Bureau of Standards, 1986.

32 p. : ill. ; 28 cm. — (NBS special publication ; 719) Distributed to depository libraries in microfiche. "July 1986." Bibliography: p. 26-27. ●Item 247 (microfiche)

1. United States. National Bureau of Standards — Periodicals. 2. Technology — United States — Periodicals. I. United States. National Bureau of Standards. Public Information Division. II. Series. 86-600556 OCLC 14451143

87-17741

C 13.37:88/3

Institute for Computer Sciences and Technology.

Computer science and technology publications. — [Gaithersburg, MD] : U.S. Dept. of Commerce, National Bureau of Standards, Institute for Computer Sciences and Technology, [1985]

24 p. ; 28 cm. — (NBS publication list ; 88) Cover title. "April 1985." Includes index.

1. Information storage and retrieval systems — Bibliography — Catalogs. 2. Electronic data processing — Bibliography — Catalogs. 3. Computers — Bibliography — Catalogs. 4. Computer software — Bibliography — Catalogs. I. Title. II. Series: NBS list of publications ; 88. OCLC 16556945

87-17742

C 13.37:94

Electrical and electronic metrology : a bibliography of NBS Electrosystems Division's publications / compiled by Jenilie C. Palla and Betty A. Oravec ; edited by John R. Sorrells. — Rev. May 1983. — [Gaithersburg, Md.? : U.S. Dept. of Commerce, National Bureau of Standards, 1983.

32 p. ; 28 cm. — (List of publications ; 94) Includes index.

1. Mensuration. 2. Electronics — Bibliography. I. Palla, Jenilie C. II. Oravec, Betty A. III. Sorrells, John R. IV. United States. National Bureau of Standards. V. Title: Bibliography of NBS Electrosystems Division's publications. VI. Series: NBS list of publications ; 94. OCLC 16658665

87-17743

C 13.48/4:R 11

Radioactivity standard reference materials. — [Gaithersburg, MD] : U.S. Dept. of Commerce, National Bureau of Standards, 1985.

18 p. : 1 form ; 28 cm. Cover title.

1. Radioactivity. I. United States. National Bureau of Standards. OCLC 16651426

87-17744

C 13.57/2:86-513

Raman, Narayan.

A simulation model for the automatic turning station at the automated manufacturing research facility / Narayan Raman, F. Brian Talbot and Ram V. Rachamadugu. — Gaithersburg, MD : U.S. Dept. of Commerce, National Bureau of Standards ; [Springfield, VA. : National Technical Information Service, 1986]

53 p. : ill. ; 28 cm. — (NBS-GCR ; 86-513) University of Michigan, Graduate School of Business Administration, Ann Arbor, MI. Distributed to depository libraries in microfiche. "March 1986." Bibliography: p. 13. ●Item 247-H (microfiche)

1. Automation. 2. Scheduling (Management) 3. Manufacturing processes — United States. 4. Simulation methods. I. Talbot, F. Brian. II. Rachamadugu, Ram V. III. United States. National Bureau of Standards. IV. University of Michigan. Graduate School of Business Administration. V. Title. VI. Series. OCLC 16694817

87-17745

C 13.58:85-3201

Walton, George N.

Validation test of an earth contact heat transfer algorithm / George N. Walton. — Gaithersburg, MD : U.S. Dept. of Commerce, National Bureau of Standards ; [Springfield, VA : National Technical Information Service, distributor, 1985]

iv, 27 p. : ill. ; 28 cm. — (NBSIR ; 85-3201) Distributed to depository libraries in microfiche. "October 1985." Bibliography: p. 13-14. Prepared for Solar Buildings Technology Division, Office of Solar Heat Technology, U.S. Dept. of Energy. ●Item 247-D (microfiche)

1. Heat — Transmission — Mathematical models. I. United States. National Bureau of Standards. II. Title. III. Series. OCLC 16665635

87-17746

C 13.58:86-3063

Hill, D. A. (David A.)

Far-field transient response of an antenna from near-field data / David A. Hill. — Boulder, Colo. : U.S. Dept. of Commerce, National Bureau of Standards ; [Springfield, VA. : National Technical Information Service, distributor], 1987.

iii, 23 p. : ill. ; 28 cm. — (NBSIR ; 86-3063) Distributed to depository libraries in microfiche. "December 1986." Bibliography: p. 17-18. Defense Nuclear Agency. ●Item 247-D (microfiche)

1. Antennas (Electronics) 2. Frequency response (Electrical engineering) — Measurement. I. United States. National Bureau of Standards. II. Title. III. Series. OCLC 16538812

NATIONAL OCEANIC AND ATMOSPHERIC ADMINISTRATION
Commerce Dept.
Rockville, MD 20852

87-17747

C 55.13:NESDIS 24

Timchalk, Andrew.

Satellite-derived moisture profiles / Andrew Timchalk. — Washington, D.C. : U.S. Dept. of Commerce, National Oceanic and Atmospheric Administration, National Environmental Satellite, Data, and Information Service, [1986]

vii, 60 p : ill. ; 28 cm. — (NOAA technical report NESDIS ; 24) Distributed to depository libraries in microfiche. "April 1986." Bibliography: p. 18-19. ●Item 208-C-12 (microfiche)

1. Satellite meteorology. 2. Moisture — Measurement. 3. Remote sensing. I. United States. National Environmental Satellite, Data, and Information Service. II. Title. III. Series. OCLC 15260283

87-17748

C 55.13/2:ERL ARL-136

Dayan, Uri.

An assessment of precipitation chemistry measurements from the global trends network and its predecessors (1972-1982) / Uri Dayan ...[et al.]. — Silver Spring, Md. : U.S. Dept. of Commerce, National Oceanic and Atmospheric Administration, Environmental Research Laboratories, Air Resources Laboratories, [1985]

61, [62] p. : ill., maps ; 28 cm. — (NOAA technical memorandum ERL ARL ; 136) Distributed to depository libraries in microfiche. "April 1985." Chiefly tables. Bibliography: p. 59-61. ●Item 208-C-2 (microfiche)

1. Precipitation (Chemistry) — Measurement. I. Air Resources Laboratory (U.S.) II. Title. III. Series. OCLC 12405725

87-17749

C 55.13/2:ERL GLERL-59

Lang, Gregory A.

Calculation of vertical diffusivity in Lake Washington based on long-term simulation of thermal structure / Gregory A. Lang, Donald Scavia. — Ann Arbor, Mich. : U.S. Dept. of Commerce, National Oceanic and Atmospheric Administration, Environmental Research Laboratories, [1986]

iv, 79 p. : ill., 1 map ; 28 cm. — (NOAA technical memorandum ERL GLERL ; 59) Distributed to depository libraries in microfiche. "March 1986." Bibliography: p. 20-22. Chiefly tables. ●Item 208-C-2 (microfiche)

1. Thermal diffusivity. 2. Washington, Lake (Wash.) I. Scavia, Donald. II. Environmental Research Laboratories (U.S.) III. Title. IV. Series. OCLC 16627226

87-17750

C 55.13/2:ERL SEL-72

Garcia, H. A.

GOES-X-ray sensor inflight relative calibration / H.A. Garcia. — Boulder, Colo. : U.S. Dept. of Commerce, National Oceanic and Atmospheric Administration, Environmental Research Laboratories, [1985]

iv, 22 p. : ill. ; 28 cm. — (NOAA technical memorandum ERL SEL ; 72) Distributed to depository libraries in microfiche. "March 1985." ●Item 208-C-2 (microfiche)

1. X-rays — Measurement. 2. Meteorological satellites. I. Environmental Research Laboratories (U.S.) II. Title. III. Series. OCLC 12405748

87-17751

C 55.13/2:ERL WPL-134

Gossard, Earl E.

The relationship of temperature and velocity variance to atmospheric thermal stability / Earl E. Gossard, A. Shelby Frisch. — Boulder, Colo. : U.S. Dept. of Commerce, National Oceanic and Atmospheric Administration, Environmental Research Laboratories, [1986]

17, [12] p. : ill. ; 28 cm. — (NOAA technical memorandum ERL WPL ; 134) Distributed to depository libraries in microfiche. "March 1986." Bibliography: p. 16-17. ●Item 208-C-2 (microfiche)

1. Atmospheric temperature. 2. Vertical wind shear. 3. Refractive index. I. Frisch, Shelby. II. Environmental Research Laboratories (U.S.) III. Title. IV. Series. OCLC 14235721

87-17752

C 55.13/2:NESDIS 15

Maturi, Eileen.

An experimental technique for producing moisture corrected imagery from 1 km Advanced Very High Resolution Radiometer (AVHRR) data / Eileen Maturi, John Pritchard, Pablo Clemente-Colon. — Washington, D.C. : U.S. Dept. of Commerce, National Oceanic and Atmospheric Administration, National Environmental Satellite, Data, and Information Service, [1986]

iii, 30 p. : ill., maps ; 28 cm. — (NOAA technical memorandum NESDIS ; no. 15) Distributed to depository libraries in microfiche. "June 1986." Bibliography: p. 6-7. ●Item 208-C-12 (microfiche)

1. Imaging systems in meteorology — Technique. 2. Ocean temperature — Remote sensing — Techniques. 3. Radiometer. I. United States. National Environmental Satellite, Data, and Information Service. II. Title. III. Series: NOAA technical memorandum NESDIS ; 15. OCLC 15001036

NATIONAL ENVIRONMENTAL SATELLITE, DATA, AND INFORMATION SERVICE
Commerce Dept.
Washington, DC 20230

87-17753

C 55.202:So 4/2/984

United States. National Environmental Satellite, Data, and Information Service.

Solar-terrestrial physics services and publications / U.S. Department of Commerce, National Oceanic and Atmospheric Administration, National Environmental Satellite, Data, and Information Service. — Boulder, Colo. : National Geophysical Data Center, 1984.

iv, 26 p. : ill., 1 map ; 28 cm. "August 1984". ●Item 273-D-1

1. Sun — Bibliography — Catalogs. 2. Geophysics — Bibliography — Catalogs. 3. Sun — Information services. 4. Geophysics — Information services. I. National Geophysical Data Center. II. Title. OCLC 12566215

NATIONAL CLIMATIC DATA CENTER
Commerce Dept.
Washington, DC 20230

87-17754

C 55.283:C-14

Heating and cooling degree day data. — [Asheville, N.C. : National Oceanic and Atmospheric Administration, Environmental Data and Information Service, National Climatic Center, 1982]

24 p. : maps ; 28 cm. — (Environmental information summaries ; C-14) Caption title. "March 1982"—P. [1]. Bibliography: p. 7.

1. Degree days — United States. 2. Climatology — United States. 3. United States — Climate. I. National Climatic Center. II. Series. OCLC 16566191

87-17755

C 55.283:C-23

Climatic normals : 1951-80 climatic normals. — [Asheville, N.C. : National Oceanic and Atmospheric Administration, National Environmental Satellite, Data and Information Service, National Climatic Data Center, 1983]

9 p. ; 28 cm. — (Environmental information summaries ; C-23) Caption title. "June 1983"—P. [1]. Bibliography: p. 9.

1. Climatic normals — United States. 2. Climatology — Mathematical models. I. National Climatic Data Center (U.S.) II. Title: 1951-80 climatic normals III. Series. OCLC 16566158

INTERNATIONAL TRADE ADMINISTRATION
Commerce Dept.
Washington, DC 20230

87-17756

C 61.21:T 67/2

Keen, George B.

Market research summaries for United States trade seminar mission to Spain and Portugal, September 1985 : medical, hospital, health care equipment and supplies / George B. Keen. — Washington, D.C. : U.S. Dept. of Commerce, International Trade Administration, [1985?]

13 p. : ill. ; 28 p. — (International marketing events : IME)

1. Market surveys — Spain. 2. Market surveys — Portugal. 3. Medical supplies industry — Spain. 4. Medical supplies industry — Portugal. I. United States. International Trade Ad-

ministration. II. Title. III. Series: International marketing events. OCLC 16653760

DEFENSE DEPARTMENT
Washington, DC 20301

87-17757

D 1.6/2:P 94/8/v.1/983

United States. Dept. of Defense.

Procurement coding manual / Department of Defense. — Rev. as of Oct. 1983. — Washington, D.C. : Directorate for Information Operations and Reports (DIOR), 1983-

v. ; 28 cm. "All former editions of this manual are obsolete"—Vol. 1, cover. Distributed to depository libraries in microfiche. Contents: v. 1. Commodities and services reported on DD form 350. "MNO2"—Vol. 1, cover. "DOD 4105.61M"—Vol. 1, cover. ●Item 306-A (microfiche)

1. United States. Dept. of Defense — Handbooks, manuals, etc. 2. United States. Dept. of Defense — Procurement — Handbooks, manuals, etc. I. United States. Dept. of Defense. Washington Headquarters Services. Directorate for Information Operations and Reports. II. Title. OCLC 16733606

DEFENSE MAPPING AGENCY
Defense Dept.
Washington, DC 20305

87-17758

D 5.317:221 (2009-C)

Loran-C secondary phase correction table : northwest Pacific Ocean / prepared and published by the Defense Mapping Agency Hydrographic/Topographic Center. — Washington, D.C. : The Center : For sale by authorized sales agents of the Defense Mapping Agency Combat Support Center, 1987.

ix, 124 p. : ill., 1 map ; 28 cm. — (Pub. ; no. 221 (2009-C)) Cover title. "PAIR 9970-Z, Iwo Jima-Guam." Shipping list no.: 87-503-P. Chiefly tables. ●Item 378-F S/N LCPUB2212009C @ DMA

1. Loran — Tables. I. United States. Defense Mapping Agency. Hydrographic/Topographic Center. II. Title: Northwest Pacific Ocean. III. Series: Pub. (United States. Defense Mapping Agency. Hydrographic/Topographic Center) ; 221 (2009-C) OCLC 16640318

87-17759

D 5.317:221 (2009)/987

Loran-C table : Guam / prepared and published by the Defense Mapping Agency Hydrographic/Topographic Center. — Washington, D.C. : The Center : For sale by authorized sales agents of the Defense Mapping Agency Combat Support Center, 1987.

xli, 425 p. : ill., maps ; 28 cm. — (Pub. ; 221(2009)) "PAIR 9970-Z." Shipping list no.: 87-532-P. Chiefly tables. ●Item 378-F S/N LCPUB2212009 @ DMA

1. Loran — Tables. I. United States. Defense Mapping Agency. Hydrographic/Topographic Center. II. Title: Guam. III. Series: Pub. (United States. Defense Mapping Agency. Hydrographic/Topographic Center) ; 221 (2009) OCLC 16721012

87-17760

D 5.324:1

Aerospace Center (U.S.)

Global navigation and planning chart : [Arctic regions] / prepared and published by the Defense Mapping Agency Aerospace Center. Ed. 7, Compiled Mar. 1958, rev. Jan. 1984. Scale 1:5,000,000 along the 90°E and 90°W meridians ; transverse Mercator proj. (W 180°—E 180°/N 90°—N 40°). — St. Louis, Mo. : The Center ; Riverdale, MD : NOAA Distribution Branch (N/CG33), National Ocean Service, [19—]-

maps : col. ; on sheets 105 x 146 cm. folded to 27 x 37 cm. (GNC ; 1) "Air information current through 10 March 1984." Relief shown by shading, tints, and spot heights. Includes index to adjoining sheets. ●Item 379-C-3 S/N GNCXX01 @ DMA

1. Aeronautical charts — Arctic Regions. I. Title. II. Series: GNC (Washington, D.C.) ; 1. OCLC 11734436

NATIONAL DEFENSE UNIVERSITY
Defense Dept.
Washington, DC 20319

87-17761

D 5.402:L 49

Davis, M. Thomas.

40km into Lebanon : Israel's 1982 invasion / M. Thomas Davis. — Washington, DC : National Defense University Press : US G.P.O. [distributor], 1987.

xi, 144 p. : ill., maps ; 21 cm. — (A National security affairs monograph) Shipping list no.: 87-491-P. Bibliography: p. 123-132. Includes index. ●Item 378-H-1 S/N 008-020-01111-8 @ GPO $4.50

1. Lebanon — History — Israeli intervention, 1982- I. National Defense University Press. II. Title. III. Title: Forty kilometers into Lebanon. IV. Series. DS87.53.D38 1987 87-016196 956.92/044 /19 OCLC 16078040

87-17762

D 5.402:St 8/8

Creating strategic vision : long-range planning for national security / Perry M. Smith ... [et al.] ; with an introduction by Newt Gingrich. — Washington, DC : National Defense University Press : US G.P.O. [distributor], 1987.

xviii, 133 p. : ill. ; 21 cm. Shipping list no.: 87-491-P. Includes bibliographies. ●Item 378-H-1 S/N 008-020-01108-8 @ GPO $3.75

1. Military planning — United States. 2. United States — Military policy — Forecasting. I. Smith, Perry M. (Perry McCoy) II. National Defense University Press. U153.C74 1987 87-014000 355/.0335/73 /19 OCLC 16083018

DEFENSE LOGISTICS AGENCY
Cameron Station
Alexandria, VA 22314

87-17763

D 7.6/4:L 62/3/981

Light filters. — Battle Creek, Mich. : Defense Logistics Agency, Defense Logistics Services Center, [1981-

1 v. (loose-leaf) ; ill. ; 28 cm. — (Federal item identification guide ; interim FIIG T205) Cover title. "This reprint replaces reprint interim FIIG T205 dated 21 Jun 74, includes change 1 dated 30 May 75, change 2 dated 6 Feb 76, and includes current changes." "Reprint 28 August 1981." Includes index.

1. Light filters. 2. United States — Armed Forces — Supplies and stores — Classification. I. Defense Logistics Services Center (U.S.) II. Series: Federal item identification guide ; T 205. OCLC 16745917

87-17764

D 7.6/4:M 66/981

Mining and drilling equipment and pipeline components. — Battle Creek, Mich. : Defense Logistics Agency, Defense Logistics Services Center, [1981-

1 v. (loose-leaf) ; ill. ; 28 cm. — (Federal item identification guide ; FIIG T203) Cover title. "This reprint replaces interim FIIG T203 dated 18 Dec 70, incorporates change 1 dated 14

Dec 73, change 2 dated 11 Oct 74, change 3 dated 16 May 75, change 4 dated 23 Apr 76, and includes current changes." "Reprint 3 July 1981." Includes index.

1. Mining machinery. 2. Drilling and boring machinery. 3. United States — Armed Forces — Supplies and stores — Classification. I. Defense Logistics Services Center (U.S.) II. Series. OCLC 16745825

87-17765

D 7.6/4:V 24/4/981

Special valves. — Battle Creek, Mich. : Defense Logistics Agency, Defense Logistics Services Center, [1981-

1 v. (loose-leaf) ; ill. ; 28 cm. — (Federal item identification guide ; FIIG AO71) Cover title. "This reprint replaces reprint FIIG AO71 dated 15 Aug 75, incorporates change 1 dated 19 Nov 76, and includes current changes." "Reprint 4 December 1981." Includes index.

1. Valves. 2. United States — Armed Forces — Supplies and stores — Classification. I. Defense Logistics Services Center (U.S.) II. Series. OCLC 16755179

87-17766

D 7.6/7:4215-49/987

Metalworking lathes. — Alexandria, Va. : Dept. of Defense, Defense Logistics Agency, 1987-

1 v. (loose-leaf) ; 28 cm. — (DLAH ; 4215.49) (NAVSUP pub ; 5552) (Industrial plant equipment handbook) (SB ; 708-3416-1) (AFR ; 78-54) (MCO ; P4870.57D) Cover title. "This DLAH supersedes DLAH 4215.49/SB 708-3416-1/NAVSUP pub 5552/AFR 78-54/MCO P4870.57C, 1 Aug. 83"—P. i. Shipping list no.: 87-440-P. "January 1987." "FSC 3416." ●Item 314-A

1. Lathes — Catalogs. 2. Metal-working machinery — Catalogs. I. United States. Defense Logistics Agency. II. Title. III. Series. IV. Series. V. Series. VI. Series: United States. Marine Corps. MCO ; P 4870.57 D. VII. Series: SB (United States. Dept. of the Army) ; 708-3416-1. VIII. Series: Air Force regulation ; 78-54. OCLC 16745475

87-17767

D 7.33:v.12

Introduction to federal supply catalogs and related publications. Vol 12, Federal supply catalog, corporate complex (H5 series). — [Battle Creek, MI : Defense Logistics Agency, Defense Logistics Services Center, 1986]

iii, 14 p. ; 21 cm. — (C ; 1) Cover title. Shipping list no.: 87-293-P. "November 1986." ●Item 314-A-8

1. United States — Armed Forces — Procurement. I. Defense Logistics Services Center (U.S.) II. Title: Federal supply catalog, corporate complex (H5 series). III. Series: C (Battle Creek, Mich.) ; 1. OCLC 16566341

NATIONAL GUARD BUREAU
Defense Dept.
Washington, DC 20301

87-17768

D 12.2:B 85

Stripes for buddies. — [Washington, D.C.? : National Guard Bureau, 1987?]

[3] p. : col. ill. ; 22 x 10 cm. Shipping list no.: 87-465-P. ●Item 356

1. United States. National Guard Bureau. 2. United States — National Guard — Promotions. I. United States. National Guard Bureau. OCLC 16753059

87-17769

D 12.2:G 28

New G.I. Bill. — [Washington, D.C.? : National Guard Bureau, 1987?]

[3] p. : col. ill. ; 22 x 10 cm. Shipping list no.: 87-465-P. ●Item 356

1. United States. National Guard Bureau. 2. Soldiers — Education, Non-military — United States. I. United States. National Guard Bureau. II. Title: New GI Bill. OCLC 16753311

87-17770

D 12.6:750-1

United States. National Guard Bureau.

ARNG materiel maintenance concepts and policies. — Washington, DC : Headquarters, Dept. of the Army, [1986-

1 v. (loose-leaf) : 1 form ; 28 cm. — (National Guard regulation ; 750-1) Caption title. At head of title: Maintenance of supplies and equipment. "This regulation supersedes NGR 750-1, 21 Apr 80"—P. [i]. "31 October 1986." Bibliography: p. A-1 - A-2.

1. United States — National Guard — Handbooks, manuals, etc. 2. United States — National Guard — Supplies and stores — Handbooks, manuals, etc. I. United States. Dept. of the Army. II. Title. III. Series: United States. National Guard Bureau. National Guard regulation ; no. 750-1. OCLC 16654313

87-17771

D 12.15:C 61

Air National Guard clinic and hospital administrators. — [Washington, D.C.?] : Air National Guard, [1986?]

[2] p. ; 28 cm. — (Fact sheet) Caption title. Shipping list no.: 87-409-P. ●Item 358-D

1. United States — Air National Guard — Recruiting, enlistment, etc. 2. United States — Air National Guard — Medical personnel. 3. Hospital administrators — United States — Recruiting. 4. Clinic managers — Recruiting. I. United States. National Guard Bureau. II. Series: Fact sheet (United States. National Guard Bureau) OCLC 16582681

87-17772

D 12.15:En 3/2

Air National Guard civil engineering officer. — [Washington, D.C.?] : Air National Guard, [1987?]

[2] p. ; 28 cm. — (Fact sheet) Caption title. Shipping list no.: 87-433-P. ●Item 358-D

1. United States — Air National Guard — Recruiting, enlistment, etc. 2. Civil engineers — United States — Recruiting. I. United States. National Guard Bureau. II. Series: Fact sheet (United States. National Guard Bureau) OCLC 16582043

87-17773

D 12.15:P 56

Air National Guard physicians early commissioning program. — [Washington, D.C.?] : Air National Guard, [1986?]

[2] p. ; 28 cm. — (Fact sheet) Caption title. Shipping list no.: 87-409-P. ●Item 358-D

1. United States — Air National Guard — Recruiting, enlistment, etc. 2. Medical students — United States. I. United States. National Guard Bureau. II. Series: Fact sheet (United States. National Guard Bureau) OCLC 16582114

87-17774

D 12.15:P 56/3

Air National Guard physicians assistant. — [Washington, D.C.?] : Air National Guard, [1987?]

[2] p. ; 28 cm. — (Fact sheet) Caption title. Shipping list no.: 87-433-P. ●Item 358-D

1. United States — Air National Guard — Recruiting, enlistment, etc. 2. United States — Air National Guard — Medical

personnel. 3. Medical assistants — United States — Recruiting. I. United States. National Guard Bureau. II. Series: Fact sheet (United States. National Guard Bureau) OCLC 16618546

DEFENSE NUCLEAR AGENCY
Defense Dept.
Washington, DC 20305

87-17775

D 15.12:82-6

Effect of azimexon (BM 12.531) on mouse granulocyte-macrophage and monocyte-macrophage progenitor cells / J.C. Jeng ... [et al.]. — Bethesda, Md. : Defense Nuclear Agency, Armed Forces Radiobiology Research Institute, [1982]

p. 132-133 : ill. ; 28 cm. — (AFRRI ; SR82-6) Cover title. Repr. from Experientia 38: 132-133, 1982. "April 1982"—Rep. doc. p. Bibliography: p. 133. Project No.: NWED QAXM MJ 00026.

1. Mice as laboratory animals. 2. Macrophages. 3. Granulocytes. I. Jeng, J. C. II. Armed Forces Radiobiology Research Institute (U.S.) III. Series: AFRRI scientific report ; SR 82-6. OCLC 16579016

87-17776

D 15.12:82-13

Bogo, V. (Victor)

Comparison of accelerod and rotarod sensitivity in detecting ethanol- and acrylamide-induced performance decrement in rats / V. Bogo, T.A. Hill, R.W. Young. — Bethesda, Md. : Defense Nuclear Agency, Armed Forces Radiobiology Research Institute, [1982]

p. [765]-787 : ill. ; 28 cm. — (AFRRI ; SR82-13) Cover title. Repr. from Neurotoxicology 2: 765-787, 1981. "September 1982"—Rep. doc. p. Bibliography: p. 785-787. Project No.: NWED QAXM MJ 60215.

1. Rats as laboratory animals. 2. Alcohol — Physiological effect. I. Hill, Thomas A. II. Young, R. W. (Robert W.) III. Armed Forces Radiobiology Research Institute (U.S.) IV. Title. V. Series: AFRRI scientific report ; SR 82-13. OCLC 16619061

87-17777

D 15.12:83-24

Evidence for endorphin-mediated cross-tolerance between chronic stress and the behavioral effects of ionizing radiation / G.A. Mickley ... [et al.]. — Bethesda, Md. : Defense Nuclear Agency, Armed Forces Radiobiology Research Institute, [1983]

p. [749]-754 : 1 ill. ; 28 cm. — (AFRRI ; SR83-24) Cover title. Repr. from Life Sciences 33:749-754, 1983. "September 1983"—Rep. doc. p. Bibliography: p. 753-754. Project No.: NWED QAXM MJ 00072.

1. Mice as laboratory animals. 2. Endorphins. 3. Stress (Physiology) 4. Ionizing radiation — Psychological aspects. I. Armed Forces Radiobiology Research Institute (U.S.) II. Mickley, G. A. (G. Andrew) III. Series: AFRRI scientific report ; SR 83-24. OCLC 16578961

ARMY DEPARTMENT
Defense Dept.
Washington, DC 20310

87-17778

D 101.2:F 77 sh/987

US Army Headquarters, Fort Sheridan, Illinois. — [Washington, D.C.? : Dept. of the Army, 1987?]

1 folded sheet (12 p.) : ill., map ; 22 x 10 cm. Shipping list no.: 87-366-P. ●Item 325

1. Fortification — Illinois. 2. Military architecture — Illinois. 3. Fort Sheridan (Ill.) — History. I. United States. Dept. of the Army. OCLC 16538932

87-17779

D 101.2:R 29/2/v.1-2

United States. Dept. of the Army.

Army study of Defense agencies and DOD field activities : Title III, DOD Reorganization Act of 1986 : report to the Secretary of Defense. — [Washington] : Headquarters, Dept. of the Army, [1987]

2 v. : ill. ; 28 cm. Cover title. Shipping list no.: 87-517-P (v. 1). Shipping list no.: 87-519-P (v. 2). "31 August 1987." Bibliography: v. 2, p. 161-166. Contents: v. 1. General findings and recommendations — v. 2. Findings and recommendations for individual agencies and activities. ●Item 325

1. United States. Dept. of Defense — Management. 2. United States — Armed Forces — Organization. I. Title. II. Title: Title III, DOD Reorganization Act of 1986. OCLC 16665021

87-17780

D 101.2:R 29/3

Service Secretaries' joint study of the Office of the Secretary of Defense : Title I, DOD Reorganization Act of 1986 : report to the Secretary of Defense. — [Washington, D.C.] : Dept. of the Army, [1987]

1 v. (various pagings) : ill., forms ; 28 cm. Cover title. Shipping list no.: 87-517-P. "31 August 1987." Includes bibliographies. ●Item 325

1. United States. Dept. of Defense — Management. I. United States. Dept. of the Army. II. Title: Title I, DOD Reorganization Act of 1986. OCLC 16664943

87-17781

D 101.6/7:411-051-8858-A

Determine intervisibility between two points. — Fort Belvoir, VA : U.S. Army Engineer Center and Fort Belvoir, [1986]

35 p. : ill., maps ; 28 cm. — (TEC lesson ; 411-051-8858-A) "Student/supervisor instructions, pretest/posttest, and answer key are contained in this book." Distributed to depository libraries in microfiche. "September, 1986." Bibliography: p. 1. ●Item 325-B-7 (microfiche)

1. United States. Army — Handbooks, manuals, etc. 2. Terrain study (Military science) — United States — Handbooks, manuals, etc. I. Army Engineer Center and Fort Belvoir. II. Series. OCLC 16752828

87-17782

D 101.6/7:510-121-7400-A

Accept international postal union mail. — Fort Benjamin Harrison, Ind. : U.S. Army Soldier Support Institute, [1987]

31 p. : ill., 2 forms ; 28 cm. — (TEC lesson ; 510-121-7400-A) "Student/supervisor instructions, pretest/posttest, and answer key are contained in this book." Shipping list no.: 87-427-P. "March 1987." Bibliography: p. 2. ●Item 325-B-7

1. United States. Army — Handbooks, manuals, etc. 2. United States. Army — Postal service — Handbooks, manuals, etc. 3. Postal service — United States — Handbooks, manuals, etc. I. United States Army Soldier Support Institute. II. Series. OCLC 16532384

87-17783

D 101.9:37-100-88/89/v.1-2/987

United States. Dept. of the Army.

The Army Management Structure (AMS). — [Washington, D.C.] : Headquarters, Dept. of the Army, 1987.

2 v. ; 22 x 28 cm. — (Army regulation ; 37-100-88/89) Cover title. At head of title: Financial administration. "This regulation supersedes AR 37-100-87, 1 October 1986"—P. Contents-1. Shipping list no.: 87-458-P. "Effective 1 October 1987." "July 1987." Bibliography: v. 1, p. References-1. ●Item 323 S/N PIN : 060449-000 (v.1) @ Dept. of the Army ; PIN : 060450-000 (v.2) @ Dept. of the Army

1. United States. Army — Appropriations and expenditures. 2. United States. Army — Finance. I. Title. II. Series: United States. Dept. of the Army. Army regulation ; no. 37-100-88/89. OCLC 16538928

87-17784

D 101.9:40-656/986

United States. Dept. of the Army.

Veterinary surveillance inspection of subsistence. — Washington, DC : Headquarters, Departments of the Army and the Navy, 1986-

1 v. (loose-leaf) : forms ; 28 cm. — (Army regulation ; 40-656) (NAVSUPINST ; 4355.10) (MCO ; 10110.45) Caption title. At head of title: Medical services. "This regulation supersedes AR 40-656, 30 December 1965"—P. i. Shipping list no.: 86-833-P. "15 October 1986." Bibliography: p. A-1. ●Item 323 S/N PIN: 000018-000 @ Dept. of the Army

1. United States. Army — Handbooks, manuals, etc. 2. United States. Navy — Handbooks, manuals, etc. 3. Food adulteration and inspection — United States — Handbooks, manuals, etc. I. Title. II. Series: United States. Dept. of the Army. Army regulation ; no. 40-656. III. Series: United States. Naval Supply Systems Command. NAVSUPINST ; 4355.10. IV. Series: United States. Marine Corps. MCO ; 10110.45. OCLC 16704859

87-17785

D 101.11:5-852-1/987

Arctic and subarctic construction, general provisions. — [Washington, D.C.] : Departments of the Army and the Air Force, 1987-

1 v. (loose-leaf) : ill., maps ; 28 cm. — (Army TM ; 5-852-1) (Air Force AFR ; 88-19, v. 1) Cover title. At head of title: Technical manual. "This manual supersedes TM5-852-1/AFM 88-19, chap. 1, dated 25 February 1966"—P. i. Shipping list no.: 87-470-P. "4 September 1987." Includes bibliographies. ●Item 329 S/N PIN: 024915-000 @ Departments of the Army and the Air Force

1. United States. Army — Handbooks, manuals, etc. 2. United States. Air Force — Handbooks, manuals, etc. 3. United States. Army — Military construction operations — Cold weather conditions — Handbooks, manuals, etc. 4. United States. Air Force — Military construction operations — Cold weather conditions — Handbooks, manuals, etc. I. United States. Dept. of the Army. II. United States. Dept. of the Air Force. III. Series: Department of the Army technical manual ; TM 5-852-1. IV. Series: Air Force regulation ; 88-19. OCLC 16699691

87-17786

D 101.11:5-2815-240-34&P

Intermediate direct support and general support maintenance manual (including repair parts and special tools list) : engine, diesel, liquid cooled, V-type, eight cylinder, Cummins model V903C, 2815-01-178-5461. — [Washington, D.C.] : Headquarters, Dept. of the Army, 1987-

1 v. (loose-leaf) : ill. ; 28 cm. — (TM ; 5-2815-240-34&P) Cover title. Shipping list no.: 87-206-P. "31 January 1986." Bibliography: A-1—A-2. Includes indexes. ●Item 329 S/N PIN: 061083-000 @ Dept. of the Army

1. United States. Army — Handbooks, manuals, etc. 2. Diesel motor — Cylinders — Maintenance and repair — Handbooks, manuals, etc. I. United States. Dept. of the Army. II. Title: Engine, diesel, liquid cooled, V-type, eight cylinder, Cummins model V903C, 2815-01-178-5461. III. Series: Department of the Army technical manual ; TM 5-2815-240-34&P. OCLC 16707641

87-17787

D 101.11:8-6500-001-10-PMCS

Operator's manual : preventive maintenance checks and services for reportable medical equipment (consolidated). — [Washington, DC] : Dept. of the Army, [1987-

1 v. (loose-leaf) ; 28 cm. — (Technical manual ; TM 8-6500-001-10-PMCS) Cover title. Shipping list no.: 87-489-P. "September 1987." Bibliography: p. A-1. ●Item 329 S/N PIN: 061768-000 @ Dept. of the Army

1. United States. Army — Handbooks, manuals, etc. 2. Medical instruments and apparatus — United States — Maintenance and repair — Handbooks, manuals, etc. I. United States. Dept. of the Army. II. Title: Preventive maintenance checks and services for reportable medical equipment (consolidated). III. Series: Department of the Army technical manual ; TM 8-6500-001-10-PMCS. OCLC 16582379

87-17788

D 101.11:9-2320-279-20-3

Maintenance instructions, organizational maintenance : M977 series, 8 x 8 Heavy Expanded Mobility Tactical Trucks (HEMTT). — [Washington, DC] : Headquarters, Dept. of the Army, 1987-

v. (loose-leaf) : ill. ; 28 cm. — (Technical manual ; TM 9-2320-279-20-3) Cover title. "Model, truck, cargo, with winch M977, NSN 2320-01-097-0260 ... truck, cargo, without winch M985E1, 2320-01-194-7031." "This publication is required for official use or for administrative or operational purposes only"—Vol. 3, p. i. "April 1987." Bibliography: v. 3, p. A-1—A-2. Includes indexes. ●Item 329 S/N PIN: 061590-000 (v.3) @ Dept. of the Army

1. United States. Army — Handbooks, manuals, etc. 2. Trucks, Military — United States — Maintenance and repair — Handbooks, manuals, etc. I. United States. Dept. of the Army. II. Title: M977 series, 8 x 8 Heavy Expanded Mobility Tactical Trucks (HEMTT). III. Title: Model, truck, cargo, with winch M977, NSN 2320-01-097-0260 .... IV. Series: Department of the Army technical manual ; TM 9-2320-279-20-1. V. Series: Department of the Army technical manual ; TM 9-2320-279-20-2. VI. Series: Department of the Army technical manual ; TM 9-2320-279-20-3. OCLC 16079134

87-17789

D 101.11:11-1520-228-ESC

Equipment serviceability criteria for electronic equipment configuration in Army model OH-58A helicopter. — Washington, D.C. : Headquarters, Dept. of the Army, [1969-

1 v. (loose-leaf) ; 18 x 25 cm. — (Department of the Army technical manual ; TM 11-1520-228-ESC) Caption title. Shipping list no.: 87-427-P. "29 May 1969." ●Item 329 S/N PIN: 028847-000 @ Dept. of the Army

1. United States. Army — Handbooks, manuals, etc. 2. Electronic apparatus and appliances — United States — Maintenance and repair — Handbooks, manuals, etc. 3. Military helicopters — Maintenance and repair — Handbooks, manuals, etc. I. United States. Dept. of the Army. II. Title: Electronic equipment configuration in Army model OH-58A helicopter. III. Series. OCLC 16582732

87-17790

D 101.11:11-5810-222-ESC

Equipment serviceability criteria for communications security equipment TSEC/KG-13/13A. — Washington, DC : Headquarters, Dept. of the Army, 1981-

1 v. (loose-leaf) ; 18 x 25 cm. — (Department of the Army technical manual ; TM 11-5810-222-ESC) Caption title. "This publication supersedes TM 11-5810-222-ESC, 5 April 1971"—P. 1. For official use only. "19 July 1974." S/N PIN:010005 1/N 000 @ Dept. of the Army

1. United States. Army — Handbooks, manuals, etc. 2. Communications, Military — Equipment and supplies — Maintenance and repair — Handbooks, manuals, etc. I. United States. Dept. of the Army. II. Title: Communications security equipment TSEC/KG-13/13A. III. Series. OCLC 16716924

87-17791

D 101.11:55-1520-220-PMD/987

UH-1M aircraft : preventive maintenance, daily inspection checklist. — Washington, D.C. : Headquarters, Dept. of the Army, [1987-

1 v. (loose-leaf) : ill. ; 18 x 25 cm. — (TM ; 55-1520-220-PMD) Caption title. "This manual supersedes TM 55-1520-220-PMD, 14 March 1980, including all changes"—P. [1]. Shipping list no.: 87-520-P. "3 June 1987." ●Item 329 S/N PIN: 016809 1/N 000 @ Dept. of the Army

1. United States. Army — Handbooks, manuals, etc. 2. Military helicopters — Handbooks, manuals, etc. I. United States. Dept. of the Army. II. Series: Department of the Army technical manual ; TM 55-1520-220-PMD. OCLC 16657953

87-17792

D 101.15:740-95-700

United States. Dept. of the Army.

Storage serviceability standards for AMCCOM materiel : fire control items. — [Washington, DC] : Headquarters, Dept. of the Army, 1987-

1 v. (loose-leaf) ; 28 cm. — (Department of the Army supply bulletin ; SB 740-95-700) Cover title. "This bulletin supersedes SB 740-95-700, September 1982"—P. i. Shipping list no.: 87-489-P. "September 1987." Bibliography: p. 2-1. ●Item 322-A S/N PIN: 045406-000 @ Dept. of the Army

1. United States. Army — Handbooks, manuals, etc. 2. United States. Army — Supplies and stores — Handbooks, manuals, etc. I. Title. II. Series: SB (United States. Dept. of the Army) ; 740-95-700. OCLC 16627135

87-17793

D 101.16:4210-90-CL-N 01-HR

Hand receipt catalog covering content of : sets, kits, and outfits components list for forced entry and rescue equipment set, aircraft crash, (NSN 4210-00-293-7664) (LIN H88468). — [Washington, D.C.] : Headquarters, Dept. of the Army, 1987-

1 v. (loose-leaf) : 1 form ; 28 cm. — (Department of the Army supply catalog ; SC 4210-90-CL-N01-HR) Shipping list no.: 87-229-P. "May 1987." ●Item 322-A S/N PIN: 038745-000 @ Dept. of the Army

1. United States. Army — Equipment — Catalogs. 2. Aeronautical instruments — Catalogs. I. United States. Dept. of the Army. II. Title: Sets, kits, and outfits components list for forced entry and rescue equipment set, aircraft crash, (NSN 4210-00-293-7664) (LIN H88468). III. Title: Forced entry and rescue equipment set, aircraft crash, (NSN 4210-00-293-7664) (LIN H88468). IV. Series: United States. Dept. of the Army. Department of the Army supply catalog ; SC 4210-90-CL-N 01-HR. OCLC 16638393

87-17794

D 101.16:4940-95-CL-A 82-HR

Hand receipt catalog covering content of : sets, kits, and outfits components list for shop set, Army medical maintenance, depot maintenance, (NSN 4940-00-594-6455), (LIN T24386). — [Washington, D.C.] : Headquarters, Dept. of the Army, 1987-

1 v. (loose-leaf) : forms ; 28 cm. — (Department of the Army supply catalog ; SC 4940-95-CL-A82-HR) "This catalog supersedes SC 4940-95-CL-A82-HR dated 7 Mar 1983"—P. i. Shipping list no.: 87-402-P. "June 1987." ●Item 322-A S/N PIN: 053273-000 @ Dept. of the Army

1. United States. Army — Equipment — Catalogs. 2. Medical instruments and apparatus — United States — Catalogs. I. United States. Dept. of the Army. II. Title: Sets, kits, and outfits components list for shop set, Army medical maintenance, depot maintenance, (NSN 4940-00-594-6455), (LIN T24386). III. Title: Shop set, Army medical maintenance, depot maintenance, (NSN 4940-00-594-6455), (LIN T24386). IV. Series: United States. Dept. of the Army. Department of the Army supply catalog ; SC 4940-95-CL-A 82-HR. OCLC 16721197

87-17795

D 101.16:4940-95-CL-B 19-HR

Hand receipt catalog covering content of : sets, kits, and outfits components list for shop equipment, welding, field maintenance, (NSN 4940-00-357-7268), (LIN T16714). — [Washington, D.C.] : Headquarters, Dept. of the Army, 1987-

1 v. (loose-leaf) : forms ; 28 cm. — (Department of the Army supply catalog ; SC 4940-95-CL-B19-HR) "This catalog supersedes SC 3470-95-CL-A08-HR dated 11 Oct 1982"—P. I. Shipping list no.: 87-402-P. "June 1987." ●Item 322-A S/N PIN: 062223-000 @ Dept. of the Army

1. United States. Army — Equipment — Catalogs. 2. Welding — Equipment and supplies — Catalogs. I. United States. Dept. of the Army. II. Title: Sets, kits, and outfits components list for shop equipment, welding, field maintenance .... III. Title: Shop equipment, welding, field maintenance .... IV. Series: United States. Dept. of the Army. Department of the Army supply catalog ; SC 4940-95-CL-B 19-HR. OCLC 16670808

87-17796

D 101.16:4940-96-CL-B 11-HR

Hand receipt catalog covering content of : sets, kits, and outfits components list for shop set, aviation intermediate maintenance nondivisional, fire control repair, shelter mounted, (NSN 4940-01-144-1428) (LIN S26835). — [Washington, D.C.] : Headquarters, Dept. of the Army, 1987-

1 v. (loose-leaf) : forms ; 28 cm. — (Department of the Army supply catalog ; SC 4940-96-CL-B11-HR) Shipping list no.: 87-229-P. "May 1987." ●Item 322-A S/N PIN: 061633-000 @ Dept. of the Army

1. United States. Army — Equipment — Catalogs. 2. Aeronautical instruments — Catalogs. I. United States. Dept. of the Army. II. Title: Sets, kits, and outfits components list for shop set, aviation intermediate maintenance nondivisional, fire control repair, shelter mounted, (NSN 4940-01-144-1428) (LIN S26835). III. Title: Shop set, aviation intermediate maintenance nondivisional, fire control repair, shelter mounted, (NSN 4940-01-144-1428) (LIN S26835). IV. Series: United States. Dept. of the Army. Department of the Army supply catalog ; SC 4940-96-CL-B 11-HR. OCLC 16582708

87-17797

D 101.16:6230-90-CL-N 02-HR

Hand receipt catalog covering content of sets, kits, and outfits components list for light set, marker, emergency, (NSN 6230-00-542-6680) (LIN L64131). — [Washington, D.C.] : Headquarters, Dept. of the Army, 1987-

1 v. (loose-leaf) : 1 form ; 28 cm. — (Department of the Army supply catalog ; SC 6230-90-CL-N02-HR) Shipping list no.: 87-229-P. "May 1987." ●Item 322-A S/N PIN: 040397-000 @ Dept. of the Army

1. United States. Army — Equipment — Catalogs. 2. Emergency lighting — Equipment and supplies — Catalogs. I. United States. Dept. of the Army. II. Title: Light set, marker, emergency, (NSN 6230-00-542-6680) (LIN L64131). III. Series: United States. Dept. of the Army. Department of the Army supply catalog ; SC 6230-90-CL-N 02-HR. OCLC 16541771

87-17798

D 101.20:100-1/986

United States. Dept. of the Army.

The Army. — [Washington, DC] : Dept. of the Army, 1986.

iii, 24 p. ; 26 cm. — (FM ; 100-1) Cover title. "This publication supersedes FM 100-1, 14 August 1981"—P. i. For official use only. "August 1986." S/N PIN: 035247-000 @ Dept. of the Army

1. United States. Army — Handbooks, manuals, etc. I. Title. II. Series: United States. Dept. of the Army. Field manual ; FM 100-1. OCLC 16752627

87-17799

D 101.22:165-14

Moral leadership : prevention of suicide and the moral aspects of safety. — [Washington, DC] : Headquarters, Dept. of the Army, 1986-

1 v. (loose-leaf) ; 28 cm. — (Department of the Army pamphlet ; 165-14) Cover title. At head of title: Religious activities. Shipping list no.: 86-128-P. "1 February 1986." ●Item 327-E S/N PIN: 59545-000 @ Dept. of the Army

1. Suicide — United States — Prevention. 2. Safety education — United States. I. United States. Dept. of the Army. II. Title: Prevention of suicide and the moral aspects of safety. III. Series: DA pam ; 165-14. OCLC 13296722

87-17800

D 101.25:43-0001-39-3/986

Equipment improvement report and maintenance digest (US Army Tank-Automotive Command) : tank and automotive equipment (Apr thru June - 2nd qtr CY 86). — [Washington, D.C.] : Headquarters, Dept. of the Army, 1987-

1 v. (loose-leaf) : ill. ; 25 cm. — (Department of the Army technical bulletin ; TB 43-0001-39-3) Cover title. Shipping list no.: 87-186-P. "1 July 1986." ●Item 329 S/N PIN: 031312-000 @ Dept. of the Army

1. United States. Army — Handbooks, manuals, etc. 2. Tanks (Military science) — United States — Maintenance and repair — Handbooks, manuals, etc. 3. Automobiles, Military — Maintenance and repair — Handbooks, manuals, etc. I. United States. Dept. of the Army. II. Title: Tank and automotive equipment (Apr thru June - 2nd qtr CY 86). III. Series: Army TB ; 43-0001-39-3. OCLC 16745245

87-17801

D 101.43/2:213

Turn two years of college into a head-start on the future. — [Washington, D.C.? : U.S. Dept. of the Army], 1987.

8 p. : col. ill. ; 22 cm. Cover title. Shipping list no.: 87-466-P. "May 1987"—P. [4] of cover. "RPI-213"—P. [4] of cover. ●Item 323-A

1. United States. Army — Recruiting, enlistment, etc. 2. Military education — United States. I. United States. Dept. of the Army. OCLC 16582188

87-17802

D 101.43/2:252

The Challenge of combat arms. — [Washington, D.C.? : U.S. Dept. of the Army, 1987]

[22] p. : col. ill. ; 22 cm. Cover title. Shipping list no.: 87-420-P. "May 1987"—P. [4] of cover. "RPI 252"—P. [4] of cover. ●Item 323-A

1. Combat. I. United States. Dept. of the Army. OCLC 16723242

87-17803

D 101.43/2:295

Enjoy a different kind of music : Army band. — [Washington, D.C.? : U.S. Dept. of the Army], 1987.

[10] p. : col. ill. ; 22 cm. Cover title. Shipping list no.: 87-525-P. "July 1987"—P. [4] of cover. "RPI 295"—P. [4] of cover. ●Item 323-A

1. United States. Army — Songs and music. 2. Bands (Music) — United States. I. United States. Dept. of the Army. OCLC 16726240

ENGINEERS CORPS

Orders or requests for publications listed below which are not sold by the Supt. of Docs. should be sent to the preparing and issuing office indicated. Address requests to the U.S. Army Corps of Engineers and add the City and State shown. Publications shown as initiated and issued by the Chief of Engineers should be ordered from Office of the Chief of Engineers, Publications Depot, 890 Pickett St., Alexandria, Va. 22304.

87-17804

D 103.2:Al 8

United States. Army. Corps of Engineers. Huntington District.

Alum Creek Lake / US Army Corps of Engineers, Huntington District. Scale not given. — Huntington, WV : The District, 1986.

1 map : col. ; on sheet 61 x 46 cm., folded to 23 x 11 cm. Ancillary map: 100 mile radius. Shipping list no.: 86-815-P. On verso: Text, ill., and location map. ●Item 337

1. Outdoor recreation — Ohio — Alum Creek Lake — Maps. 2. Alum Creek Lake (Ohio) — Maps. I. Title. OCLC 16582911

87-17805

D 103.2:D 36/2

This we'll defend. — [Fort Belvoir, Va.?] : US Army Corps of Engineers, 1987.

1 folded sheet (6 p.) ; 22 x 10 cm. Shipping list no.: 87-520-P. ●Item 337

1. United States. Army. Corps of Engineers. 2. United States — Constitution. 3. United States — Constitutional history. I. United States. Army. Corps of Engineers. OCLC 16720956

87-17806

D 103.2:F 39

United States. Army. Corps of Engineers. Portland District.

Fern Ridge Lake, Oregon / US Army Corps of Engineers, Portland District. Scale [ca. 1:63,360]. — Portland, Or. : The District, 1985.

1 map : col. ; 23 x 41 cm., folded to 23 x 11 cm. Shipping no.: 86-478-P. On verso: Text, ill., and vicinity map. ●Item 337

1. Outdoor recreation — Oregon — Fern Ridge Lake — Maps. 2. Fern Ridge Lake (Or.) — Maps. I. Title. OCLC 16582948

87-17807

D 103.2:G 82/3

United States. Army. Corps of Engineers. Portland District.

Green Peter & Foster Lakes, Oregon / US Army Corps of Engineers, Portland District. Scale [ca. 1:78,000]. — Portland, Or. : The District, 1985.

1 map : col. ; 23 x 39 cm., folded to 23 x 10 cm. Panel title: Green Peter and Foster Lakes. Shipping list no.: 85-1175-P. Includes index to recreational facilities. On verso: Text, col. ill., and vicinity map.

1. Outdoor recreation — Oregon — Green Peter Lake — Maps. 2. Outdoor recreation — Oregon — Foster Lake (Linn County) — Maps. 3. Green Peter Lake (Or.) — Maps. 4.

Foster Lake (Linn County, Or.) — Maps. I. Title. II. Title: Green Peter and Foster Lakes. OCLC 16583009

87-17808

D 103.2:L 14/6

United States. Army. Corps of Engineers. Baltimore District.

Tioga-Hammond Lakes / US Army Corps of Engineers, Baltimore District. Scale [ca. 1:16,340]. 1" to 1320'. — [Baltimore, Md.?] : The District, [1985?]

1 map : col. ; 46 x 61 cm., folded to 23 x 11 cm. Panel title. Shipping list no.: 85-1019-P. Includes chart of recreational facilities and location map. Insets: Ives Run Boat Launch, Ives Run Recreation Area, Lambs Creek Recreation Area. Text and col. ill. on verso. ●Item 337

1. Reservoirs — Pennsylvania — Recreational use — Maps. 2. Tioga Reservoir (Pa.) — Maps. 3. Hammond Reservoir (Pa.) — Maps. I. Title. OCLC 13102662

87-17809

D 103.2:L 14/7

United States. Army. Corps of Engineers. Omaha District.

Lake Francis Case / US Army Corps of Engineers, Omaha District. Scale [ca. 1:665,000]. — [Omaha, Neb.?] : The District, [1987?]

1 map : col. ; 30 x 34 cm., on sheet 46 x 60 cm., folded to 23 x 11 cm. Panel title: Lake Francis Case, South Dakota. Shipping list no.: 87-351-P. Includes 3 ancillary maps and recreation facilities table. Text and col. ill. on verso. ●Item 337

1. Francis Case, Lake (S.D.) — Maps. 2. Reservoirs — South Dakota — Recreational use — Maps. I. Title. II. Title: Lake Francis Case, South Dakota. OCLC 16566818

87-17810

D 103.2:M 59/2

United States. Army. Corps of Engineers. Kansas City District.

Milford Lake, Kansas / US Army Corps of Engineers, Kansas City District. Scale [ca. 1:100,000]. — [Kansas City, Kans.?] : The District, 1986.

1 map : col. ; 44 x 31 cm., folded to 24 x 11 cm. Shipping list no.: 86-782-P. List of recreation facilities on recto. Text, col. ill., and location map on verso. ●Item 337

1. Milford Lake (Kan.) — Maps. I. Title. OCLC 15875943

87-17811

D 103.2:R 24/6/985

United States. Army. Corps of Engineers. Rock Island District.

Lake Red Rock / US Army Corps of Engineers, Rock Island District. Scale not given. — Rock Island, Ill. : The District, [1985]

1 map : col. ; 29 x 46 cm., on sheet 46 x 61 cm., folded to 25 x 10 cm. "Lake and outflow records [as of January 1985]"— Verso. Shipping list no.: 87-280-P. Ancillary maps: Roberts Creek Park; Elk Rock State Park; Dam site; Wallashuck Recreation Area; Fifield Recreation Area; Whitebreast Recreation Area. ●Item 337

1. Red Rock, Lake (Iowa) — Maps. I. Title. OCLC 16566876

87-17812

D 103.2:Sa 2

United States. Army. Corps of Engineers. Omaha District.

Lake Sakakawea, North Dakota / US Army Corps of Engineers, Omaha District. Scale not given. — Omaha, Neb. : The District, 1987.

1 map : col. ; 22 x 40 cm., on sheet 46 x 60 cm., folded to 23 x 10 cm. Shipping list no.: 87-255-P. Includes recreation areas table, and dam vicinity map. Text and col. ill. on verso. ●Item 337

1. Reservoirs — North Dakota — Recreational use — Maps. 2. Sakakawea, Lake (N.D.) — Maps. I. Title. OCLC 16566951

87-17813

D 103.2:Sa 9/2/987

United States. Army. Corps of Engineers. Rock Island District.

Saylorville Lake / US Army Corps of Engineers, Rock Island District. Scale [ca. 1:24,000]. — Rock Island, Ill. : The District, 1987.

1 map : col. ; 58 x 44 cm., folded to 22 x 10 cm. Relief shown by contours. Shipping list no.: 87-294-P. Includes index. Text, ill., and vicinity map on verso. ●Item 337

1. Outdoor recreation — Iowa — Saylorville Lake — Maps. 2. Saylorville Lake (Iowa) — Maps. I. Title. OCLC 16566756

87-17814

D 103.2:St 5

United States. Army. Corps of Engineers. Baltimore District.

Stillwater Lake / US Army Corps of Engineers, Baltimore District. Scale [ca. 1:30,500]. — [Baltimore, Md.?] : The District, [1986?]

3 maps : col. ; sheet 46 x 41 cm., folded to 23 x 11 cm. Panel title. Shipping list no.: 86-337-P. Includes vicinity map, and maps of "Stillwater Dam," "Reservoir Area," and "Section along CL outlet works." Text, col. ill., and project data on verso. ●Item 337

1. Stillwater Lake (Pa.) — Maps. I. Title. OCLC 13673292

87-17815

D 103.6/7:253-207-15.9

Student package : MOS 62J, general construction equipment operator, skill level 1 / prepared by United States Army Engineer School for U.S. Army Reserve Schools. — Fort Eustis, VA. : U.S. Army Training Support Center, Reserve Schools Division, 1987.

i, 11 p. : form ; 28 cm. "Operate backhoe attachment, JD 410." "Lesson 253-207-15.9."

1. United States. Army — Handbooks, manuals, etc. 2. Construction machinery operators — United States — Handbooks, manuals, etc. 3. Backhoes — Handbooks, manuals, etc. I. U.S. Army Engineer School. II. U.S. Army Training Support Center. Reserve Schools Division. III. Title: MOS 62J, general construction equipment operator, skill level 1. IV. Title: General construction equipment operator, skill level 1. OCLC 16752620

87-17816

D 103.6/7:253-303

Student package : MOS 62J, general construction equipment operator, skill level 1 / prepared by United States Army Engineer School for U.S. Army Reserve Schools. — Fort Eustis, VA : U.S. Army Training Support Center, Reserve Schools Division, 1987.

i, 13 p. : ill., form ; 28 cm. "Perform daily preventive maintenance checks and services, C 530 A." "Lesson 253-303."

1. United States. Army — Handbooks, manuals, etc. 2. Construction machinery operators — United States — Handbooks, manuals, etc. 3. Construction equipment — United States — Maintenance and repair — Handbooks, manuals, etc. I. U.S. Army Engineer School. II. U.S. Army Training Support Center. Reserve Schools Division. III. Title: MOS 62J, general construction equipment operator, skill level 1. IV. Title: General construction equipment operator, skill level 1. OCLC 16752610

87-17817

D 103.24/17:ITL-(nos.)

Engineering computer notes. [Vicksburg, Miss.] : U.S. Army Engineer Waterways Experiment Station, 1986- U.S. Army Engineer Waterways Experiment Station, P.O. Box 631, Vicksburg, Miss. 39180-0631

v. : ill. ; 28 cm. (Information exchange bulletin)

Irregular

Vol ITL-86-1 (Aug. 1986)- Title from caption. Vols. for 1986-19 issued by U.S. Army Engineer Waterways Experiment Station; ⟨1987-⟩ by US Army Corps of Engineers, Waterways Experiment Station, Information Technology Laboratory.

1. Information Technology Laboratory (US Army Corps of Engineers, Waterways Experiment Station) — Periodicals. 2. U.S. Army Engineer Waterways Experiment Station — Periodicals. 3. Water resources development — United States — Data processing — Periodicals. 4. Engineering — United States — Data processing — Periodicals. 5. Computers — Periodicals. 6. Electronic data processing — Periodicals. 7. Information Technology Laboratory (US Army Corps of Engineers, Waterways Experiment Station) I. U.S. Army Engineer Waterways Experiment Station. II. Series. sn-87043157 OCLC 14922142

87-17818

D 103.43:11-1-5

To form a more perfect Corps. — [Washington, D.C.?] : US Army Corps of Engineers, [1987]

[19] p. : col. ill. ; 28 cm. — (EP ; 11-1-5) Cover title. Shipping list no.: 87-531-P. "Sep 1987"—P. [4] of cover. ●Item 338-B

1. United States. Army. Corps of Engineers. I. United States. Army. Corps of Engineers. II. Series: EP (Washington, D.C.) ; 11-1-5. OCLC 16723600

ARMY ORDNANCE CENTER AND SCHOOL
Defense Dept.
Washington, DC 20310

87-17819

D 105.2:Se 6

Sterling, Keir B. (Keir Brooks)

Serving the line with excellence : the development of the US Army Ordnance Corps, as expressed through the lives of its chiefs of ordnance, 1812-1987, with a short sketch of the history of Army Ordnance, 1775-1987 / by Keir B. Sterling. — Aberdeen Proving Ground, Md. : U.S. Army Ordnance Center and School ; Washington, D.C. : For sale by the Supt. of Docs., U.S. G.P.O., [1987]

iv, 77 p. : ill., ports. ; 25 cm. — (TRADOC historical studies) "First printing August 1987"—T.p. verso. Shipping list no.: 87-524-P. "June 1987." Includes index. ●Item 359 S/N 008-020-01114-2 @ GPO $2.50

1. United States. Army. Ordnance Corps — Biography. 2. Military biography. 3. United States. Army. Ordnance Corps — History. I. US Army Ordnance Center and School. II. Title. III. Series. U52.S74 1987 87-014515 355.8/2/0922 [B] /19 OCLC 16004231

ARMY COMMAND AND GENERAL STAFF COLLEGE
Defense Dept.
Fort Leavenworth, KS 66627

87-17820

D 110.11:5

Wray, Timothy A. (Timothy Allen), 1949-

Standing fast : German defensive doctrine on the Russian Front during World War II : prewar to March 1943 / by Timothy A. Wray. — Fort Leavenworth, Kan. : U.S. Army Command and General Staff College ; Washington, D.C. : For sale by the Supt. of Docs., U.S. G.P.O., 1987.

ix, 221 p. : ill., maps, ports. ; 28 cm. — (Research survey ; no. 5) Shipping list no.: 87-484-P. "August 1986"—P. [2] of cover. Bibliography: p. 211-221. ●Item 359-C S/N 008-020-01118-5 @ GPO $11.00

1. World War, 1939-1945 — Campaigns — Russian S.F.S.R. 2. Russian S.F.S.R. — History. 3. Germany. Heer. — History — World War, 1939-1945. 4. Defensive (Military strategy) I. U.S. Army Command and General Staff College. II. Title. III. Series: Research survey (U.S. Army Command and General Staff College. Combat Studies Institute) ; no. 5. D764.7.R85W73 1986 86-021554 940.54/21 /19 OCLC 14129795

MILITARY HISTORY, CENTER FOR (ARMY)
Defense Dept.
Washington, DC 20315

87-17821

D 114.2:G 74

Gouveneur [i.e. Gouverneur] Morris. — [Washington, D.C.? : U.S. Army Center of Military History, 1986?]

[7] p. : 1 col. port. ; 22 cm. — (Soldier-statesmen of the Constitution) (CMH pub ; 71-22) "A bicentennial series." Shipping list no.: 86-931-P. Bibliography: p. [7]. ●Item 344

1. Morris, Gouverneur, 1752-1816. I. Center of Military History. II. Series. III. Series: CMH pub. ; no. 71-22. OCLC 15140821

87-17822

D 114.2:N 93/987

Highlights in the history of the Army Nurse Corps / edited by Robert V. Piemonte and Cindy Gurney. — Washington, D.C. : U.S. Army Center of Military History, 1987.

v, 94 p. : ill. ; 21 cm. — (CMH pub ; 85-1) Shipping list no.: 87-485-O. "Reprinted 1987"—T.p. verso. ●Item 344

1. United States. Army Nurse Corps — History. 2. Military nursing — United States — History. I. Piemonte, Robert V. (Robert Victor), 1934- II. Gurney, Cindy. III. Center of Military History. IV. Series: CMH pub. ; no. 85-1. OCLC 16642253

87-17823

D 114.19:C 76

Wright, Robert K., 1946-

Soldier-statesmen of the Constitution / by Robert K. Wright, Jr. and Morris J. MacGregor, Jr. — Washington, D.C. : Center of Military History, U.S. Army : For sale by the Supt. of Docs., U.S. G.P.O., 1987.

xiii, 298 p. : ill. (some col.), ports. (some col.) ; 29 cm. — (CMH pub ; 71-25) "First printing"—T.p. verso. Shipping list no.: 87-438-P. Bibliography: p. [291], 293-298. ●Item 344-G S/N 008-029-00153-5 @ GPO $24.00

1. United States — Constitution — Signers — Biography. 2. Statesmen — United States — Biography. 3. United States. Army — Biography. 4. Soldiers — United States — Biography. 5. United States — Politics and government — 1783-1789. I. MacGregor, Morris J., 1931- II. Center of Military History. III. Title. IV. Series: CMH pub. ; no. 71-25. E302.5.W85 1987 87-001353 973.3/092/2 /19 OCLC 15549460

NAVY DEPARTMENT
Defense Dept.
Washington, DC 20350

87-17824

D 201.2:C 18/4

High-tech careers in engineering on the California coast. — Point Mugu, Calif. : Pacific Missile Test Center, [1986?]

[22] p. : col. ill., 1 col. map ; 22 x 28 cm. Cover title. Shipping list no.: 86-452-P. ●Item 370

1. U.S. Naval Pacific Missile Test Center — Officials and employees — Recruiting. 2. Engineers — California — Recruiting. I. U.S. Naval Pacific Missile Test Center. OCLC 16643760

87-17825

D 201.2:D 36/3

Airfield dedication and Hall of Heroes enshrinement : home of Training Air Wing Two. — Kingsville, Tex. : Naval Air Station Kingsville, [1987?]

[53] p. : ports. ; 22 cm. Cover title. Shipping list no.: 87-126-P. ●Item 370

1. Naval Air Station Kingsville (Tex.). Training Air Wing Two. 2. United States. Navy — Aviation. 3. Naval biography — United States. I. Naval Air Station Kingsville (Tex.) OCLC 16668814

87-17826

D 201.2:G 93

The United States Navy Ceremonial Guard. — [Washington, D.C.? : U.S. Navy, 1987?]

1 folded sheet (8 p.) : col. ill. ; 24 cm. Shipping list no.: 87-455-P. ●Item 370

1. United States. Navy. Ceremonial Guard. I. United States. Navy. OCLC 16665658

87-17827

D 201.2:Op 5/2

After a weekend with us in San Diego, some won't qualify for this extraordinary opportunity : but, some will! : Navy Nuclear Power Program in submarines. — [Washington, D.C.? : Navy Dept., 1986?]

1 folded sheet (8) p. : 1 form ; 23 x 10 cm. Shipping list no.: 86-824-P. ●Item 370

1. United States. Navy — Officers. 2. United States. Navy — Submarine forces. 3. Nuclear submarines — United States. I. United States. Navy Dept. II. Title: Navy Nuclear Power Program in submarines. OCLC 16642412

87-17828

D 201.27:87-07

Single-ply roofing system. — [Port Hueneme, Calif. : Naval Civil Engineering Laboratory, 1987]

[6] p. : ill. ; 28 cm. — (NCEL techdata sheet ; 87-07) Caption title. Shipping list no.: 87-538-P. "July 87." Bibliography: p. [6]. ●Item 373-C

1. Roofing, Plastic. I. Naval Civil Engineering Laboratory (Port Hueneme, Calif.) II. Title: Single ply roofing system. III. Series: Techdata sheet ; 87-07. OCLC 16752644

NAVAL EDUCATION AND TRAINING COMMAND
Defense Dept.
Pensacola, FL 32508

87-17829

D 207.202:P 45/2

Student's journal : Chief Petty Officer indoctrination course. — [Rev. 1987]. — [Pensacola, Fla. : Naval Education and Training Program Management Support Activity], 1987.

1 v. (various pagings) : ill. ; 28 cm. Cover title. "Revised 1985, reprinted 1986"—P. i. Shipping list no.: 87-174-P. Includes bibliographies and index. "NAVEDTRA 10825-A1." ●Item 404-A-3 S/N 0502-LP-054-1190 @ Naval Education and Training Program Management Support Activity

1. United States. Navy — Handbooks, manuals, etc. 2. United States. Navy — Petty officers' handbooks. I. Naval Education and Training Program Management Support Activity (U.S.) II. Title: Chief Petty Officer indoctrination course. OCLC 16640031

87-17830

D 207.208:P 45/2/inst.

Instructor's guide : Chief Petty Officer indoctrination course. — [Rev. 1987]. — [Pensacola, Fla. : Naval Education and Training Program Management Support Activity], 1987.

1 v. (various pagings) : ill., 1 form ; 22 x 28 cm. Cover title. Shipping list no.: 87-172-P. "1982, revised 1985, reprinted 1986"—P. i. Includes bibliographies. "NAVEDTRA 10822-B1." ●Item 404-A-2 S/N 0502-LP-054-1180 @ Naval Education and Training Program Management Support Activity

1. United States. Navy — Handbooks, manuals, etc. 2. United States. Navy — Petty officers' handbooks. I. Naval Education and Training Program Management Support Activity (U.S.) II. Title: Chief Petty Officer indoctrination course. OCLC 16639633

87-17831

D 207.208/2:Ai 7/4/985

Rising, Vernon L.

Aircrew survival equipmentman 1 & C / Naval Education and Training Program Development Center. — 1985 ed., [rev.] / prepared by Vernon L. Rising and Paul Quinlan — [Pensacola, Fla.] : The Center, 1986.

1 v. (various pagings) : ill. ; 28 cm. "Rate training manual"—Cover. "Naval Education and Training Command"—Cover. Shipping list no.: 86-406-P. "December 1985"—Cover. Includes index. "NAVEDTRA 10330." ●Item 404 S/N 0502-LP-051-6710 @ Naval Education and Training Program Development Center

1. United States. Navy — Handbooks, manuals, etc. 2. United States. Navy — Aircrew survival equipmentmen — Handbooks, manuals, etc. 3. Aircraft survival equipment — Handbooks, manuals, etc. I. Quinlan, Paul. II. Naval Education and Training Program Development Center. III. Title. IV. Title: Aircrew survival equipmentman one and C. OCLC 15064181

87-17832

D 207.208/2:Av 5/18/987

Aviation storekeeper 1 & C. — [Rev. 1977, repr. 1987]. — [Pensacola, FL : Naval Education and Training Program Management Support Activity], 1987.

iv, 421, iv, 171 p. : ill. (some col.), forms ; 28 cm. Cover title. "Rate training manual and nonresident career course." "Naval Education and Training Command." Shipping list no.: 87-432-P. "Minor revision, April 1987." Includes index. "NAVEDTRA 10399-E1." ●Item 404 S/N 0502-LP-051-9965 @ Naval Education and Training Program Management Support Activity

1. United States. Navy — Handbooks, manuals, etc. 2. United States. Navy — Aviation storekeepers — Handbooks, manuals, etc. 3. United States. Navy — Aviation supplies and stores — Handbooks, manuals, etc. I. Naval Education and Training Program Management Support Activity (U.S.) II. Title: Aviation storekeeper one and C. OCLC 16639510

87-17833

D 207.208/2:En 3/4

Engineman 3 & 2. — [Rev. 1979]. — [Pensacola, Fla. : Naval Education and Training Program Management Support Activity], 1987.

1 v. (various pagings) : ill. (some col.), forms ; 28 cm. Cover title. "Rate training manual and nonresident career course." "Naval Education and Training Command." "Minor revision, April 1987." "Reprinted 1984, reprinted 1987"—P. i (1st group). Shipping list no.: 87-514-P. Includes index. "NAVEDTRA 10541-C2." ●Item 404 S/N 0502-LP-052-7070 @ Naval Education and Training Program Management Support Activity

1. United States. Navy — Handbooks, manuals, etc. 2. United States. Navy — Enginemen — Handbooks, manuals, etc. I. Naval Education and Training Program Management Support Activity (U.S.) II. Title: Engineman three and two. OCLC 16664418

87-17834

D 207.208/2:En 3/987

Butts, Kenneth L.

Engineman 1 & C / Naval Education and Training Program Management Support Activity. — 1983 ed. / prepared by Kenneth L. Butts. — [Pensacola, Fla.] : The Activity, 1987.

1 v. (various pagings) : ill., forms ; 28 cm. "Rate training manual and nonresident career course"—Cover. "Naval Education and Training Command"—Cover. "Revised 1983, reprinted 1987"—P. i (1st group). "Minor revision, April 1987"—Cover. Shipping list no.: 87-420-P. Includes index. "NAVEDTRA 10543-E1". ●Item 404 S/N 0502-LP-052-7170 @ Naval Education and Training Program Management Support Activity

1. United States. Navy — Handbooks, manuals, etc. 2. United States. Navy — Enginemen — Handbooks, manuals, etc. 3. Marine engines — Handbooks, manuals, etc. I. Naval Education and Training Program Management Support Activity (U.S.) II. Title. III. Title: Engineman one and C. OCLC 16502023

87-17835

D 207.208/2:Eq 5/987

Geiger, Fred W.

Equipment operator 3 & 2 / Naval Education and Training Program Management Support Activity. — 1984 ed. / prepared by Fred W. Geiger, Jr. — [Pensacola, Fla.] : The Activity, [1987]

1 v. (various pagings) : ill., forms ; 28 cm. "Rate training manual and nonresident career course"—Cover. "Revised 1984, reprinted 1987"—P. i 81st group). "Minor revision, April 1987"—Cover. Shipping list no.: 87-410-P. Bibliography: p. AVI-1. Includes index. "NAVEDTRA 10640-J1." ●Item 404 S/N 0502-LP-053-2035 @ Naval Education and Training Program Management Support Activity

1. United States. Navy — Handbooks, manuals, etc. 2. United States. Navy — Equipment operators — Handbooks, manuals, etc. 3. United States. Navy — Military construction operations — Handbooks, manuals, etc. 4. Construction equipment — United States — Maintenance and repair — Handbooks, manuals, etc. I. Naval Education and Training Program Management Support Activity (U.S.) II. Title. III. Title: Equipment operator three and two. OCLC 16751125

87-17836

D 207.208/2:F 51/987

Helman, George B.

Fireman / Naval Education and Training Program Management Support Activity. — 1987 ed., [rev.] / prepared by George B. Helman. — [Pensacola, Fla.] : The Activity, 1987.

1 v. (various pagings) : ill. ; 28 cm. "Rate training manual"—Cover. "Naval Education and Training Command"—Cover. "Major revision, April 1987"—Cover. Shipping list no.: 87-432-P. Bibliography: p. AII-1 - AII-3. Includes index. "NAVEDTRA 10520-H." ●Item 404 S/N 0502-LP-052-6020 @ Naval Education and Training Program Management Support Activity

1. United States. Navy — Handbooks, manuals, etc. 2. United States. Navy — Firemen — Handbooks, manuals, etc. 3. Marine engines — Maintenance and repair — Handbooks, manuals, etc. 4. Damage control (Warships) — Handbooks, manuals, etc. I. Naval Education and Training Program Management Support Activity (U.S.) II. Title. OCLC 16398303

87-17837

D 207.208/2:M 59/986

Hartsfield, Seaborn G.

Basic military requirements / Naval Education and Training Program Management Support Activity. — 1986 ed., [rev.] / prepared by Seaborn G. Hartsfield. — [Pensacola, Fla.] : The Activity, 1987.

1 v. (various pagings) : ill. (some col.), forms, ports. ; 28 cm. "Rate training manual"—Cover. "Naval Education and Training Command"—Cover. "Major revision, November 1986"—Cover. Shipping list no.: 87-525-P. Includes bibliographies and index. "NAVEDTRA 10054-F." ●Item 404 S/N 0502-LP-050-2730 @ Naval Education and Training Program Management Support Activity

1. United States. Navy — Handbooks, manuals, etc. 2. Military education — United States — Handbooks, manuals, etc. I. Naval Education and Training Program Management Support Activity (U.S.) II. Title. OCLC 16742358

87-17838

D 207.208/2:Se 1/987

Essinger, Patrick J.

SEABEE combat handbook / Naval Education and Training Program Management Support Activity. — 1985 ed. / prepared by Patrick J. Essinger. — [Pensacola, Fla.] : The Activity, 1987.

1 v. (various pagings) : ill. (some col.), forms, maps ; 28 cm. "Rate training manual and nonresident career course"—Cover. "Naval Education and Training Command"—Cover. "Reprinted 1987"—P. i (1st group). "Minor revision, June 1987"—Cover. Shipping list no.: 87-523-P. Includes index. "NAVEDTRA 10479-C1." ●Item 404 S/N 0502-LP-052-3985 @ Naval Education and Training Program Management Support Activity

1. United States. Navy. Construction Battalions — Handbooks, manuals, etc. 2. Combat — Handbooks, manuals, etc. I. Naval Education and Training Program Management Support Activity (U.S.) II. Title. OCLC 16714289

87-17839

D 207.208/2:T 84/987

Ahern, John J.

Gas turbine system technician (mechanical) 3 & 2 / Naval Education and Training Program Management Support Activity. — 1985 ed., [rev. 1987] / prepared by John J. Ahern and Michael E. Root. — Pensacola, Fla. : The Activity, 1987.

1 v. (various pagings) : ill. (some col), forms ; 28 cm. "Rate training manual"—Cover. "Naval Education and Training Command"—Cover. Shipping list no.: 87-481-P. "Minor revision, May 1987"—Cover. Includes bibliographies and index. "NAVEDTRA 10548-1." ●Item 404 S/N 0502-LP-052-7405 @ Naval Education and Training Program Management Support Activity

1. United States. Navy — Handbooks, manuals, etc. 2. Gasturbines — Maintenance and repair — Handbooks, manuals, etc. I. Root, Michael E. II. Naval Education and Training Program Management Support Activity (U.S.) III. Title. OCLC 16654303

87-17840

D 207.208/4:El 2/2/mod.21

Baker, Richard L.

Navy electricity and electronics training series. Module 21, Test methods and practices / Naval Education and Training Program Management Support Activity. — 1987 ed. / prepared by Richard L. Baker. — [Pensacola, FL] : The Activity, 1987.

1 v. (various pagings) : ill. ; 28 cm. "Rate training manual"—Cover. "Naval Education and Training Command"—Cover. Shipping list no.: 87-344-P. "February

1987"—Cover. Includes bibliographies and index. "NAVEDTRA B72-21-00-87". ●Item 404 S/N 0507-LP-172-2100 @ Naval Education and Training Program Management Support Activity

1. United States. Navy — Handbooks, manuals, etc. 2. Electronic circuits — Testing — Handbooks, manuals, etc. 3. Electric circuits — Testing — Handbooks, manuals, etc. I. Naval Education and Training Program Management Support Activity (U.S.) II. Title. III. Title: Test methods and practices. OCLC 16117433

NAVAL MILITARY PERSONNEL COMMAND
Defense Dept.
Washington, DC 20370

87-17841

D 208.2:D 45

The Navy Deserter Apprehension Program. — [Washington, D.C.] : Naval Military Personnel Command, [1987?]

9 p. : 1 form, 1 map. ; 22 cm. Cover title. Shipping list no.: 87-524-P. "July 1987." ●Item 403

1. Desertion, Naval — United States. 2. Deserters, Military — United States. I. United States. Naval Military Personnel Command. OCLC 16694030

MARINE CORPS (NAVY)
Defense Dept.
Washington, DC 20380

87-17842

D 214.2:L 46/5/curric.

Leadership education I : curriculum outline / [prepared by Northrop Services, Inc.]. — [Washington, D.C.?] : Marine Corps, Junior Reserve Officers' Training Corps, 1986.

i, 65 p. ; 28 cm. Cover title. Distributed to depository libraries in microfiche. "August 1987." Includes bibliographies. "Contract number M00027-83-D-0017"—P. [2] of cover. ●Item 383 (microfiche)

1. Leadership. 2. Military education — United States — Curricula. I. Northrop Services, inc. II. United States. Marine Corps. Junior Reserve Officers' Training Corps. OCLC 16644167

87-17843

D 214.2:L 46/5/master

Leadership education I : master student workbook / [prepared by Northrop Services, Inc.]. — [Washington, D.C.?] : Marine Corps, Junior Reserve Officers' Training Corps, 1986.

1 v. (various pagings) : ill., forms, maps ; 28 cm. Cover title. Distributed to depository libraries in microfiche. "August 1987." Includes bibliographies. "Contract number M00027-83-D-0017"—P. [2] of cover. ●Item 383 (microfiche)

1. Leadership. 2. Military education — United States. I. Northrop Services, inc. II. United States. Marine Corps. Junior Reserve Officers' Training Corps. OCLC 16713121

87-17844

D 214.2:L 46/5/st.txt

Leadership education I : student text : LE-1101 - effective study techniques / [prepared by Northrop Services, Inc.]. — [Washington, D.C.?] : Marine Corps, Junior Reserve Officers' Training Corps, 1986.

1 v. (various pagings) : ill., maps, ports. ; 28 cm. Distributed to depository libraries in microfiche. "August 1987." "Contract number M00027-83-D-0017"—P. [2] of cover. ●Item 383 (microfiche)

1. Leadership. 2. Military education — United States. I. Northrop Services, inc. II. United States. Marine Corps. Junior Reserve Officers' Training Corps. III. Title: Student text, LE-1101 - effective study techniques. OCLC 16713174

87-17845

D 214.2:L 46/5/tests

Leadership education I : tests / [prepared by Northrop Services, Inc.]. — [Washington, D.C.?] : Marine Corps, Junior Reserve Officers' Training Corps, 1986.

ii p., [243] leaves : ill., forms ; 28 cm. Cover title. Distributed to depository libraries in microfiche. "August 1987." "Contract number M00027-83-D-0017"—P. [2] of cover. ●Item 383 (microfiche)

1. Leadership. 2. Military education — United States. I. Northrop Services, inc. II. United States. Marine Corps. Junior Reserve Officers' Training Corps. OCLC 16713202

87-17846

D 214.9/2:L 46/4/inst.

Leadership education I : instructor guide : LE-1101—effective study techniques / [prepared by Northrop Services, Inc.]. — [Washington, D.C.?] : Marine Corps, Junior Reserve Officers' Training Corps, 1986.

1 v. (various pagings) ; 22 x 28 cm. Distributed to depository libraries in microfiche. "August 1987." Includes bibliographies. "Contract number M00027-83-D-0017"—P. [2] of cover. ●Item 384 (microfiche)

1. United States. Marine Corps — Handbooks, manuals, etc. 2. Leadership — Handbooks, manuals, etc. 3. Military education — United States — Handbooks, manuals, etc. I. Northrop Services, inc. II. United States. Marine Corps. Junior Reserve Officers' Training Corps. III. Title: Instructor guide, LE-1101—effective study techniques. OCLC 16707929

AIR FORCE DEPARTMENT
Defense Dept.
Washington, DC 20330

87-17847

D 301.6:50-46/987

United States. Dept. of the Air Force.

Weapons ranges. — Washington, DC : Dept. of the Air Force, Headquarters US Air Force, 1987-

1 v. (loose-leaf) : ill. ; 28 cm. — (AF regulation ; 50-46) Caption title. At head of title: Training. "Writer-editor: Novella S. Hill"—P. [1]. "Supersedes AFR 50-46, 22 February 1979"—P. [1]. Shipping list no.: 87-503-P. "8 June 1987." ●Item 425

1. United States. Air Force — Weapons systems. 2. United States. Air Force — Target practice. I. Hill, Novella S. II. Title. III. Series: Air Force regulation ; 50-46. OCLC 16670757

87-17848

D 301.7:51-40/987

Air navigation. — [Washington, DC] : Departments of the Air Force and the Navy : [For sale by the Supt. of Docs., U.S. G.P.O.], 1987-

1 v. (loose-leaf) : ill. (some col.), forms, maps ; 28 cm. — (AFM ; 51-40) Cover title. "Reprinted 1 February 1987 with change 1 included." "Supersedes AFM 51-40/NAVAIR 00-80V-49, 1 July 1973"—P. [i]. "15 March 1983." Includes index. "NAVAIR 00-80V-49." S/N 008-070-00494-1 @ GPO $6.00

1. United States. Air Force — Handbooks, manuals, etc. 2. United States. Navy — Handbooks, manuals, etc. 3. Navigation (Aeronautics) — Handbooks, manuals, etc. I. United States. Dept. of the Air Force. II. United States. Navy Dept. III. Series: Air Force AFM ; 51-40. OCLC 16720974

87-17849

D 301.26/7-2:AU-ARI-85-9

Johnson, Dion W.

Bear tracks in Indochina : an analysis of Soviet presence in Vietnam / by Dion W. Johnson. — Maxwell Air Force Base, Ala. : Air University Press ; [Washington, DC : For sale by the Supt. of Docs., US G.P.O., 1987]

xviii, 97 p., [2] p. of plates : ill., maps, port. ; 23 cm. — (Research report ; no. AU-ARI-85-9) Shipping list no.: 87-510-P. "January 1987." Includes bibliographies. ●Item 422-R-3 S/N 008-070-00587-5 @ GPO $3.50

1. Soviet Union — Military relations — Asia, Southeastern. 2. Soviet Union — Military relations — Pacific Area. 3. Asia, Southeastern — Military relations — Soviet Union. 4. Pacific Area — Military relations — Soviet Union. 5. Military bases, Russian — Vietnam — Cam Ranh. 6. Cam Ranh Region (Vietnam) — Strategic aspects. I. Air University (U.S.). Press. II. Title. III. Series: Research report (Air University (U.S.)) ; no. AU-ARI-85-9. UA770.J59 1987 87-001821 //r87 355/.0332/59 /19 OCLC 15132710

87-17850

D 301.35:70-1

Hill, Novella S.

Do's and dont's of Air Force - industry relations. — [Washington, DC : Dept. of the Air Force, Headquarters US Air Force], 1986.

11 p. ; 23 cm. — (AF pamphlet ; 70-1) Distributed to depository libraries in microfiche. "24 November 1986." Bibliography: p. 10-11. ●Item 421-A (microfiche)

1. United States. Air Force — Procurement. 2. Defense contracts — United States. 3. Industrial relations — United States. I. United States. Dept. of the Air Force. II. Title. III. Series: Air Force pamphlet ; AFP 70-1. OCLC 16583187

87-17851

D 301.35:166-44/986

Hill, Novella S.

Fat controlled, cholesterol restricted, calorie restricted, sodium restricted diet. — [Washington, DC : Dept. of the Air Force, Headquarters US Air Force], 1987.

39 p. : ill., forms ; 21 cm. — (AFP ; 166-44) "Nutritional Medicine Service." "Supersedes AFP 166-44, 1 July 1982"—P. 3. Shipping list no.: 87-477-P. "6 May 1986." Bibliography: p. 39. ●Item 421-A

1. Low-fat diet. 2. Low-cholesterol diet. 3. Low-calorie diet. 4. Salt-free diet. I. United States. Dept. of the Air Force. Nutritional Medicine Service. II. Title. III. Series: Air Force pamphlet ; AFP 166-44. OCLC 16530851

87-17852

D 301.96:M 28

Makers of the United States Air Force / edited by John L. Frisbee. — Washington, D.C. : Office of Air Force History, U.S. Air Force : For sale by the Supt. of Docs., U.S. G.P.O., 1987.

xv, 347 p. : ill., ports. ; 25 cm. — (USAF warrior studies) Shipping list no.: 87-516-P. Includes bibliographies and index. ●Item 422-M-1 S/N 008-070-00593-0 @ GPO ISBN 0-9127-9942- ISBN 0-9127-9941— (pbk.) $13.00

1. Aeronautics, Military — United States — Biography. 2. United States. Air Force — Biography. I. Frisbee, John L., 1916- II. United States. Air Force. Office of Air Force History. III. Series. UG626.M35 1987 87-600206 358.4/0092/2 [B] /19 OCLC 16004834

AIR FORCE MEDICAL SERVICE
Defense Dept.
Washington, DC 20330

87-17853

D 304.10:160-39

A Family affair : the expectant family's guide to family centered maternity care. — [Andrews AFB, DC] : Malcolm Grow USAF Medical Center, [1984]

v, 97 p. : ill. ; 22 cm. — (MCP ; 160-39) "Supersedes MCP 160-39, Oct 1981"—1st prelim. p. "April 1984"—1st prelim. p. Bibliography: p. 94-96.

1. Maternal health services — United States — Handbooks, manuals, etc. I. Malcolm Grow USAF Medical Center. II. Title: Expectant family's guide to family centered maternity care. III. Series: MCP (Washington, D.C.) ; 160-39. OCLC 16726362

ENERGY DEPARTMENT
Washington, DC 20585

87-17854

E 1.60:0057-HL

Highlights of energy security : a report to the president of the United States. — [Washington, D.C.?] : Dept. of Energy, [1987?]

1 sheet : ill. ; 45 x 28 cm. folded to 22 x 10 cm. Shipping list no.: 87-433-P. "March 1987." "DOE/S-0057-HL." ●Item 429-T-39

1. Energy policy — United States. 2. Power resources — United States. I. United States. Dept. of Energy. OCLC 16736284

87-17855

E 1.86/4:987

Argonne National Laboratory.

Research and highlights. [Argonne, Ill.] : Argonne National Laboratory, Argonne National Laboratory, 9700 S. Cass Ave., Argonne, Ill. 60439

v. : ill., port. ; 28 cm.

Annual Title from cover. Some issues have title: Research highlights. Shipping list no.: 87-557-P. 1987. Description based on: 1985-86. ●Item 429-A-22

1. Argonne National Laboratory — Periodicals. 2. Nuclear energy — Research — Illinois — Argonne — Periodicals. 3. Nuclear engineering — Research — Illinois — Argonne — Periodicals. I. Title. sn-87042988 OCLC 15680617

ENERGY INFORMATION ADMINISTRATION
Energy Dept.
Washington, DC 20585

87-17856

E 3.2:C 44

The Petroleum resources of China. — Washington, DC : Energy Information Administration, Office of Oil and Gas, U.S. Dept. of Energy : Available from Supt. of Docs., U.S. G.P.O., [1987]

x, 90 p. : ill., maps (some col.) ; 28 cm. Cover title: Chung-kuo shih yu ti tzu yuan. Shipping list no.: 87-415-P. "Released for printing June 22, 1987"—P. [2] of cover. Includes bibliographies. "DOE/EIA-0501." ●Item 429-T-11 S/N 061-003-00534-9 @ GPO $4.75

1. Petroleum — China. 2. Petroleum — Geology — China. I. United States. Energy Information Administration. Office of Oil and Gas. II. Title: Chung-kuo shih yu ti tzu yuan. OCLC 16464822

EDUCATION DEPARTMENT
Washington, DC 20202

87-17857

ED 1.2:B 49/3/988

FY 1988 application for grants under bilingual education program. — Washington, D.C. : U.S. Dept. of Education, Office of Bilingual Education and Minority Languages Affairs, 1986.

82 p. : forms ; 28 cm. Cover title. Shipping list no.: 87-517-P. "CFDA number: 84.003." "OMB no. 1885-0003, Exp. date 6/89, Ed form T85-4P, 6/86." ●Item 455-B-2

1. Education, Bilingual — United States — Finance. 2. Federal aid to education — United States. I. United States. Office of Bilingual Education and Minority Languages Affairs. II. Title: Application for grants under bilingual education program. OCLC 16723050

87-17858

ED 1.2:F 95/3/987

Application for grants under Fullbright-Hays Group Projects abroad. — Washington, D.C. : U.S. Dept. of Education, Office of Postsecondary Education, Center for International Education, [1987]

1 v. (various pagings) : forms ; 28 cm. Cover title. Shipping list no.: 87-520-P. "Closing date: October 26, 1987." "CFDA number:84.021." "OMB no. 1840-0068, exp. date 6/89, Ed form 324, 6/86." ●Item 455-B-2

1. Federal aid to higher education — United States. 2. Federal aid to research — United States. 3. International education — z United States — Finance. I. Center for International Education (U.S.) OCLC 16723726

87-17859

ED 1.2:H 19/7/988

FY 1988 new application for grants under research in education of the handicapped. — Washington, D.C. : U.S. Dept. of Education, Office of Special Education and Rehabilitative Services, Special Education Programs , [1987?]

1 v. (various pagings) : forms ; 28 cm. Cover title. Shipping list no.: 87-501-P. "CFDA number:84.023." "OMB no. 1820-0028, exp. date 9/89, Ed form 9037, 9/86." ●Item 455-B-2

1. Handicapped children — Education — Research grants — United States. 2. Handicapped youth — Education — Research grants — United States. 3. Federal aid to handicapped services — United States. I. Special Education Programs (U.S.) II. Title: New application for grants under research in education of the handicapped. OCLC 16735581

87-17860

ED 1.2:In 2/5/987

Application for basic grants under library services for Indian tribes and Hawaiian natives program. — Washington, D.C. : U.S. Dept. of Education, Office of Educational Research and Improvement, [1987]

1 v. (various pagings) : forms ; 28 cm. Cover title. Shipping list no.: 87-512-P. "Closing date: October 15, 1987." "CFDA number: 84.163 A." "OMB no. 1850-0568, exp. date 12/31/87, Ed form G50-3P, 4/85." ●Item 455-B-2

1. Federal aid to libraries — United States. 2. Federal aid to libraries — Hawaii. 3. Indians of North America — Library resources. I. United States. Office of Educational Research and Improvement. OCLC 16725269

87-17861

ED 1.2:L 47/3

Will, Madeleine Claudette, 1945-

Educating students with learning problems—a shared responsibility : a report to the secretary / by Madeleine Will. — Washington, D.C. : Office of Special Education and Rehabilitative Services, U.S. Dept. of Education, [1986]

23 p. ; 28 cm. Shipping list no.: 86-943-P. "November 1986." ●Item 455-B-2

1. Learning disabled children — Education — United States. I. United States. Office of Special Education and Rehabilitative Services. II. Title. OCLC 15250533

87-17862

ED 1.2:T 68/5/988

FY 1988 application for grants under training personnel for the education of the handicapped. — Washington, D.C. : U.S. Dept. of Education, Office of Special Education and Rehabilitative Services, [1987]

80 p. : forms ; 28 cm. Cover title. Shipping list no.: 87-540-P. "CFDA number: 84.029." "OMB no. 1820-0028, exp. date 9/89, Ed form 9037, 9/86." ●Item 455-B-2

1. Teachers of handicapped children — Training of — United States — Finance. 2. Handicapped — Education — United States — Finance. 3. Federal aid to handicapped services — United States. 4. State departments of education — United States — Finance. 5. Federal aid to higher education — United States. I. United States. Office of Special Education and Rehabilitative Services. II. Title: Application for grants under training personnel for the education of the handicapped. OCLC 16733543

87-17863

ED 1.2:T 68/988

FY 1988 continuation application for grants under training personnel for the education of the handicapped. — Washington, D.C. : U.S. Dept. of Education, Office of Special Education and Rehabilitative Services, Special Education Programs, [1987?]

1 v. (various pagings) : forms ; 28 cm. Cover title. Shipping list no.: 87-470-P. "CFDA number: 84.029." "OMB no. 1820-0028, exp. date 9/89, Ed form 9/86." ●Item 455-B-2

1. Teachers of handicapped children — Training of — United States — Finance. 2. Federal aid to education — United States. 3. Federal aid to handicapped services — United States. I. Special Education Programs (U.S.) II. Title: Continuation application for grants under training personnel for the education of the handicapped. OCLC 16723103

87-17864

ED 1.17:V 66

Videocassette and film programs for special education. — [Washington, D.C.? : Dept. of Education, 1987?]

4 p. ; 28 cm. Caption title. Shipping list no.: 87-275-P. ●Item 455-D

1. Handicapped children — Education — United States — Film catalogs. 2. Handicapped children — Education — United States — Video tape catalogs. I. United States. Dept. of Education. OCLC 16651839

SPECIAL EDUCATION AND REHABILITATIVE SERVICES
Education Dept.
Washington, DC 20202

87-17865

ED 1.202:St 9

Will, Madeleine Claudette, 1945-

Educating students with learning problems : a shared responsibility / by Madeleine Will. — Washington, D.C. : Office of Special Education and Rehabilitative Services, U.S. Dept. of Education, [1986]

v, 21 p. ; 23 cm. Shipping list no.: 87-366-P. "November 1986." ●Item 529

1. Learning disabled children — Education — United States. I. United States. Office of Special Education and Rehabilitative Services. II. Title. OCLC 16668167

NATIONAL INSTITUTE OF EDUCATION
Education Dept.
Washington, DC 20208

ERIC documents may be ordered in microfiche or paper copy from the ERIC Document Reproduction Service (EDRS), 3900 Wheeler Avenue, Alexandria, VA 22304. (800) 227-3742. To obtain an order form, contact EDRS or consult any issue of *Resources in Education* (RIE).

87-17866

ED 1.310/2:256637

St. John, Mark.

Committee hearings : their use of evaluation / Mark St. John. — Portland, Or. : Research on Evaluation Program, Northwest Regional Educational Laboratory, [1984]

12, [1] p. : ill. ; 28 cm. — (Evaluation guides ; guide no. 8) "Spons agency, National Inst. of Education"—Doc. resume p. Distributed to depository libraries in microfiche. Bibliography: p. 12. "Contract No. 400-80-0105 of the National Insitute of Education"—P. [13]. ●Item 466-A-3 (microfiche) S/N ED256637 @ ERIC

1. Committees. 2. Legislative hearings. I. Research on Evaluation Program (Northwest Regional Educational Laboratory) II. National Institute of Education (U.S.) III. Title. IV. Series. OCLC 16531908

87-17867

ED 1.310/2:265118

Shulman, Judith.

Expanded teacher roles : mentors and masters : technical report 1, A survey of California districts and counties / Judith Shulman, George St. Clair, Judith Warren Little. — San Francisco, Calif. : Far West Laboratory for Educational Research and Development, [1984]

71 p. : ill., forms ; 28 cm. "Support from the National Institute of Education, contract no. 400-83-0003." Distributed to depository libraries in microfiche. "September 1984." Bibliography: p. 43. ●Item 466-A-3 (microfiche) S/N ED 265118 @ ERIC

1. Teachers — California. 2. Mentors in education — California. I. St. Clair, George. II. Little, Judith Warren. III. Far West Laboratory for Educational Research and Development. IV. National Institute of Education (U.S.) V. Title. OCLC 16716182

87-17868

ED 1.310/2:265119

Little, Judith Warren.

The instructional and professional environment of middle schools : guidance for teacher education / Judith Warren Little, Judith Shulman. — [San Francisco, Calif.] : Far West Laboratory for Educational Research and Development, [1984]

73 p. : ill. ; 28 cm. "Prepared with the support of the National Institute of Education, under NIE contract 400-83-0003." Distributed to depository libraries in microfiche. "March 30, 1984." Bibliography: p. 68-73. ●Item 466-A-3 (microfiche) S/N ED265119 @ ERIC

1. Middle schools — United States. 2. Teachers — Training of — United States. I. Shulman, Judith. II. Far West Laboratory for Educational Research and Development. III. National Institute of Education (U.S.) IV. Title. OCLC 16715970

87-17869

ED 1.310/2:265126

Hall, Gene E.

A stages of concern approach to teacher preparation / Gene E. Hall. — Austin, Tex. : Research and Development Center for Teacher Education, The University of Texas at Austin, [1985]

24 p. : ill. ; 28 cm. — (R&D rep. ; no 3213) "Paper presented at the annual meeting of the American Educational Research Association, Chicago, 1985." "Spons agency: National Inst. of Education"—Doc. resume p. Distributed to depository libraries in microfiche. Bibliography: p. 22-23. ●Item 466-A-3 (microfiche) S/N ED 265126 @ ERIC

1. Teachers — Training of. I. University of Texas at Austin. Research and Development Center for Teacher Education. II. National Institute of Education (U.S.) III. Title. IV. Series: R & D report (University of Texas at Austin. Research and Development Center for Teacher Education) ; no. 3213. OCLC 16679476

87-17870

ED 1.310/2:265412

Education in correctional settings : a guide for developing quality vocational and adult basic education programs. — Reston, VA : MESA Corporation, 1985.

125 p. ; 28 cm. "Funded by the U.S. Department of Education, Office of Vocational and Adult Education." Distributed to depository libraries in microfiche. Also distributed to depository libraries as ED 1.8:C 81, item 461-B-1. "July 1985." Bibliography: p. 116-124. "Contract no. 300840252." ●Item 466-A-3 (microfiche) S/N ED265412 @ ERIC

1. Vocational education — United States. 2. Adult education — United States. 3. Prisoners — Education — United States. I. MESA Corporation. II. United States. Office of Vocational and Adult Education. OCLC 12593035

87-17871

ED 1.310/2:265414

Knowledge development and utilization : getting employability research into public use / Richard J. Miguel ... [et al.]. — Columbus, Ohio : National Center for Research in Vocational Education, Ohio State University, 1985.

vii, 50 p. : ill. ; 28 cm. "Source of contract: National Institute of Education"—T.p. verso. Distributed to depository libraries in microfiche. Bibliography: p. 49-50. "Grant number: NIE-G-83-005, P-4"—T.p. verso. ●Item 466-A-3 (microfiche) S/N ED265414 @ ERIC

1. Youth — Employment — United States. 2. Communication in education — United States. 3. Knowledge, Sociology of. I. Miguel, Richard J. II. National Center for Research in Vocational Education (U.S.) III. National Institute of Education (U.S.) OCLC 16677442

87-17872

ED 1.310/2:265423

Aubrey, Roger F.

Counseling at the crossroads : obstacles, opportunities, and options / Roger F. Aubrey. — [Ann Arbor, Mich. : ERIC Counseling and Personnel Services Clearinghouse, School of Education, University of Michigan, 1985]

33 leaves ; 28 cm. "Prepared with funding from the National Institute of Education, U.S. Department of Education under contract no. 400-83-0014"—1st prelim. p. Distributed to depository libraries in microfiche. Bibliography: leaves 31-33. ●Item 466-A-3 (microfiche) S/N ED265423 @ ERIC

1. Personnel service in education — United States. 2. Student counselors — United States. 3. Counseling — United States. I. ERIC Clearinghouse on Counseling and Personnel Services. II. National Institute of Education (U.S.) III. Title. OCLC 16726291

87-17873

ED 1.310/2:265492

Mason, Jana.

Kindergarten reading : a proposal for a problem-solving approach / Jana M. Mason. — Champaign, Ill. : University of Illinois at Urbana-Champaign, Center for the Study of Reading ; Cambridge, Mass. : Bolt Beranek and Newman Inc., [1985]

37 leaves ; 28 cm. — (Technical report ; no. 345) "The work upon which this publication is based was performed pursuant to contract no. 400-81-0030 of the National Institute of Education." Distributed to depository libraries in microfiche. "December 1985." Bibliography: leaves 30-37. ●Item 466-A-3 (microfiche) S/N ED265492 @ ERIC

1. Reading (Kindergarten) I. University of Illinois at Urbana-Champaign. Center for the Study of Reading. II. Bolt, Beranek, and Newman, inc. III. National Institute of Education (U.S.) IV. Title. V. Series: Technical report (University of Illinois at Urbana-Champaign. Center for the Study of Reading) ; no. 345. OCLC 15342267

87-17874

ED 1.310/2:265493

Reeve, Robert A.

Effect of task purpose on the study behaviors and recall of young children / Robert A. Reeve. — Champaign, Ill. : University of Illinois at Urbana-Champaign ; Cambridge, Mass. : Bolt Beranek and Newman Inc., [1985]

37 leaves ; 28 cm. — (Technical report ; no. 346) Running title: Memory development. At head of title: Center for the Study of Reading. "The preparation of this paper was supported by grants HD0591, 06964, and 15808 from the Institute of Child Health and Human Development and in part by the National Institute of Education under contract no. 400-81-0030." Distributed to depository libraries in microfiche. "December 1985." Bibliography: leaves 27-32. ●Item 466-A-3 (microfiche) S/N ED265493 @ ERIC

1. Memory. 2. Learning, Psychology of. I. University of Illinois at Urbana-Champaign. Center for the Study of Reading. II. Bolt, Beranek, and Newman, inc. III. National Institute of Child Health and Human Development (U.S.) IV. National Institute of Education (U.S.) V. Title. VI. Title: Memory development. VII. Series: Technical report (University of Illinois at Urbana-Champaign. Center for the Study of Reading) ; no. 346. OCLC 15305417

87-17875

ED 1.310/2:266111

Shulman, Judith.

From veteran parent to novice teacher : a case study of a student teacher / Judith Shulman. — San Francisco, Calif. : Far West Laboratory for Educational Research and Development, [1985]

i, 37 leaves : ill. ; 28 cm. "Paper presented at the annual meeting of the American Educational Research Association, Chicago, 1985." "Supported by the National Institute of Education, under NIE contract 400-83-0003." Distributed to depository libraries in microfiche. Bibliography: leaves 36-37. ●Item 466-A-3 (microfiche) S/N ED266111 @ ERIC

1. Student teachers — United States — Case studies. 2. Parenting — United States — Case studies. I. Far West Laboratory for Educational Research and Development. II. National Institute of Education (U.S.) III. Title. OCLC 16726172

87-17876

ED 1.310/2:266155

Sirotnik, Kenneth A.

Social vs. clinical perspectives on the use of information : implications for school-based information systems / Ken Sirotnik and Leigh Burstein. — [Los Angeles, Calif.] : Center for the Study of Evaluation, UCLA Graduate School of Education, [1985]

30 leaves ; 28 cm. At head of title: Systemic evaluation project. "Spons agency: National Inst. of Education"—Doc. resume p. Distributed to depository libraries in microfiche. "Deliverable - November 1985." Bibliography: leaves 27-30. "Grant number NIE-G-83-0001." ●Item 466-A-3 (microfiche) S/N ED266155 @ ERIC

1. Communication in education — United States. 2. Information storage and retrieval systems — Education. 3. Educational evaluation — United States. I. Burstein, Leigh. II. University of California, Los Angeles. Center for the Study of Evaluation. III. National Institute of Education (U.S.) IV. Title. V. Title: Social versus clinical perspectives on the use of information. OCLC 16733568

87-17877

ED 1.310/2:266157

McArthur, David.

Applied studies in computerized diagnostic testing : implications for practice / David L. McArthur. — [Los Angeles, Calif.] : Center for the Study of Evaluation, UCLA Graduate School of Education, [1985]

18 leaves ; 28 cm. At head of title: Diagnostic testing project. "Spons agency: National Inst. of Education"—Doc. resume p. Distributed to depository libraries in microfiche. "Deliverable - November 1985." Bibliography: leaves 17-18. "Grant number NIE-G-83-0001, P1." ●Item 466-A-3 (microfiche) S/N ED266157 @ ERIC

1. Educational tests and measurements — United States. 2. Computer-assisted instruction — United States. I. University of California, Los Angeles. Center for the Study of Evaluation. II. National Institute of Education (U.S.) III. Title. OCLC 16727972

87-17878

ED 1.310/2:266158

Burstein, Leigh.

Specificity of information in data-based decision making in schools / Leigh Burstein. — Los Angeles : Center for the Study of Evaluation, Graduate School of Education, University of California, Los Angeles, [1985]

37 p. : ill. ; 28 cm. At head of title: Systemic evaluation project. "Spons agency: National Inst. of Education"—Doc. resume p. Distributed to depository libraries in microfiche. "Final report - November 1985." Bibliography: p. 35-37. "Grant number: NIE-G-83-0001." ●Item 466-A-3 (microfiche) S/N ED266158 @ ERIC

1. Schools — United States — Decision making. I. University of California, Los Angeles. Center for the Study of Evaluation. II. National Institute of Education (U.S.) III. Title. OCLC 16726441

87-17879

ED 1.310/2:266159

Herman, Joan L.

Test design manual : guidelines for developing diagnostic tests / Joan Herman. — Los Angeles : Center for the Study of Evaluation, Graduate School of Education, University of California, Los Angeles, [1985]

43, [52] p. : ill., forms, maps ; 28 cm. At head of title: Diagnostic testing project. "Spons agency: National Inst. of Education"—Doc. resume p. Distributed to depository libraries in microfiche. "Deliverable - December 1985." Bibliography: p. 42-43. "Grant number NIE-G-83-0001." ●Item 466-A-3 (microfiche) S/N ED266159 @ ERIC

1. Educational tests and measurements — United States. I. University of California, Los Angeles. Center for the Study of Evaluation. II. National Institute of Education (U.S.) III. Title. OCLC 16728020

87-17880

ED 1.310/2:266173

Aschbacher, Pamela R.

A process for designing and implementing a dual purpose evaluation system / Pamela Aschbacher, James Burry. — Los Angeles : Center for the Study of Evaluation, Graduate School of Education, University of California, Los Angeles, 1985.

36 p. : forms ; 28 cm.— (CSE resource paper ; no. 7) "Spons agency: National Inst. of Education"—Doc. resume p. Distributed to depository libraries in microfiche. Bibliography: p. 29. "Grant: NIE-G-83-0001"—Doc. resume p. ●Item 466-A-3 (microfiche) S/N ED266173 @ ERIC

1. Educational accountability — United States. I. Burry, James. II. University of California, Los Angeles. Center for the Study of Evaluation. III. National Institute of Education (U.S.) IV. Title. V. Series. OCLC 16727411

87-17881

ED 1.310/2:267624

Mace-Matluck, Betty J.

Teaching reading to bilingual children study : final report / Betty J. Mace-Matluck, Wesley A. Hoover, Robert C. Calfee. — Austin, Tex. : Southwest Educational Development Laboratory, [1984]

8 v. in 1 : ill., forms ; 28 cm.— (Document BRS ; 84-R.1-I-VIII) "Spons agency: National Inst. of Education"—Document resume p. Distributed to depository libraries in microfiche. "November 1984." Includes bibliographies. Contents: v. 1. Introduction — v. 2. Design of the study — v. 3. Measurement of growth — v. 4. Oral language growth — v. 5. Reading growth —v. 6. Instruction — v. 7. Language, literacy, and instruction — v. 8. Executive summary. "Contract 400-83-0007"—Document resume p. ●Item 466-A-3 (microfiche) S/N ED267624 @ ERIC

1. Hispanic American children — Education. 2. Education, Bilingual — Texas. 3. Reading (Elementary) — Texas. 4. English language — Study and teaching — Spanish speakers. I. Hoover, Wesley A. II. Calfee, Robert C. III. Southwest Educational Development Laboratory. IV. National Institute of Education (U.S.) V. Title. VI. Series. OCLC 14389127

87-17882

ED 1.310/2:267678

Garland, Peter H.

Serving more than students : a critical need for college student personnel services / by Peter H. Garland ; prepared by ERIC Clearinghouse on Higher Education, the George Washington University. — Prepared by ERIC Clearinghouse on Higher Education, the George Washington University." — Washington, D.C. : Association for the Study of Higher Education, 1985.

xvii, 143 p. ; 23 cm.— (ASHE-ERIC higher education report,. ISSN 0884-0040 ; no. 7 (1985)) "Partially prepared with funding from the National Institute of Education ... contract no. 400-82-0011"—T.p. verso. Distributed to depository libraries in microfiche. Bibliography: p. 113-125. Includes index. ●Item 466-A-3 (microfiche) S/N ED267678 @ ERIC ISBN 0-9133-1726— (pbk.) : $7.50

1. Personnel service in higher education — United States. I. Association for the Study of Higher Education. II. ERIC Clearinghouse on Higher Education III. National Institute of Education (U.S.) IV. Title. V. Series: ASHE-ERIC higher education report ; 1985, no. 7. LB2343 G32 1985 86-070252 //r86 378/.112 /19 OCLC 13509239

87-17883

ED 1.310/2:267847

Controversies and decision making in difficult economic times / Billie Wright Dziech, editor. — San Francisco : Jossey-Bass, Inc. ; Los Angeles, Calif. : ERIC Clearinghouse for Junior Colleges, [1986]

116 p. ; 23 cm.— (New directions for community colleges,. ISSN 0194-3081 ; no. 53) (Paperback sourcebooks in the Jossey-Bass higher education series) "Prepared with funding from the National Institute of Education, U.S. Department of Education, under contract no. 400-83-0030"—T.p. verso. Distributed to depository libraries in microfiche. "March 1986." "New directions for community colleges, no. 53, volume XIV, number 1"—T.p. verso. Includes bibliographies and index. ●Item 466-A-3 (microfiche) S/N ED267847 @ ERIC

1. Community colleges — United States — Administration. 2. Universities and colleges — United States — Finance. I. Dziech, Billie Wright, 1941- II. Jossey-Bass, Inc. III. ERIC Clearinghouse for Junior Colleges. IV. National Institute of Education (U.S.) V. Series. VI. Series: Jossey-Bass higher education series. 85-081879 OCLC 13493645

87-17884

ED 1.310/2:268014

Teaching mathematics : strategies that work, K-12 / edited by Mark Driscoll and Jere Confrey ; assistant editor, Elsa Martz. — Chelmsford, MA : Northeast Regional Exchange, Inc. ; Washington, D.C. : The National Institute of Education, c1985.

192 p. : ill. ; 22 cm.— (Teachers writing to teachers series) "The development of this publication was supported by a grant from the National Institute of Education, U.S. Department of Education (NIE G-82-0017)"—T.p. verso. Distributed to depository libraries in microfiche. "December 1985"—T.p. verso. Includes bibliographies. ●Item 466-A-3 (microfiche) S/N ED268014 @ ERIC

1. Mathematics — Study and teaching (Primary) 2. Mathematics — Study and teaching (Elementary) 3. Mathematics — Study and teaching (Secondary) I. Driscoll, Mark J. II. Confrey, Jere. III. Martz, Elsa. IV. Northeast Regional Exchange. V. National Institute of Education (U.S.) VI. Series. OCLC 14122259

87-17885

ED 1.310/2:268075

The Social context of instruction : group organization and group processes / edited by Penelope L. Peterson, Louise Cherry Wilkinson, Maureen Hallinan. — Orlando, Fla. : Academic Press, Inc., c1984.

xiv, 252 p. : ill. ; 24 cm.— (Educational psychology series) "Spons agency National Inst. of Education; Wisconsin Center for Education Research"—Document resume p. Distributed to depository libraries in microfiche. Includes bibliographies and indexes. "Grant no. NIE-G-81-0009"—T.p. verso. ●Item 466-A-3 (microfiche) S/N ED268075 @ ERIC ISBN 0-1255-2220-

1. Group work in education. I. Peterson, Penelope L. II. Wilkinson, Louise Cherry. III. Hallinan, Maureen T. IV. National Institute of Education (U.S.) V. Wisconsin Center for Education Research. VI. Series. LB1032.S64 1984 83-009954 371.2/5 /19 OCLC 09556580

87-17886

ED 1.310/2:268280

Floorplan, courseware evaluation for vocational and technical education. — [Columbus, Ohio : National Center for Research in Vocational Education, Ohio State University, 1986]

10 p. : forms ; 28 cm. Caption title. "Spons agency, Office of Vocational and Adult Education"—Doc. resume p. Distributed to depository libraries in microfiche. "Pub date, 6 Mar 86"—Doc. resume p. ●Item 466-A-3 (microfiche) S/N ED 268280 @ ERIC

1. Interior decoration — United States — Computer programs. I. National Center for Research in Vocational Education (U.S.) II. United States. Office of Vocational and Adult Education. III. Title: Courseware evaluation for vocational and technical education. OCLC 16531864

87-17887

ED 1.310/2:270314

A Study of exemplary mathematics programs. — Chelmsford, Mass. : Northeast Regional Exchange, Inc., [1985]

240 leaves in various foliations : forms ; 28 cm. "Final report of a two-year study"—Doc. resume p. "National Institute of Education contract # NIE 400-83-0010." Distributed to depository libraries in microfiche. Includes bibliographies. ●Item 466-A-3 (microfiche) S/N ED270314 @ ERIC

1. Mathematics — Study and teaching (Secondary) — United States. I. Northeast Regional Exchange. II. National Institute of Education (U.S.) OCLC 16733627

87-17888

ED 1.322:P 88

McKinney, Kay.

What works : a practical guide for parents and teachers. — [Washington, D.C. : Office of Educational Research and Improvement, U.S. Dept. of Education, 1987]

[2] p. ; 28 cm. — (Research in brief) Caption title. Shipping list no.: 87-542-P. "August 1987"—P. [2]. "IS 87-116 RIB"—P. [1]. ●Item 455-G-11

1. Teaching. 2. Education of children. 3. Learning, Psychology of. I. United States. Office of Educational Research and Improvement. II. Title. III. Series: Research in brief (National Institute of Education (U.S.)) OCLC 16725579

ENVIRONMENTAL PROTECTION AGENCY
Washington, DC 20460

87-17889

EP 1.89/2:600/S 7-86/039

Limberakis, Evelyn J.

Ferroalloy industry particulate emissions : source category report / Evelyn J. Limberakis, Joseph Vay, and Stephen Gronberg. — Research Triangle Park, NC : U.S. Environmental Protection Agency, Air and Energy Engineering Research Laboratory, [1987]

4 p. ; 28 cm. Caption title. At head of title: Project summary. Distributed to depository libraries in microfiche. "Mar. 1987" "EPA/600/S7-86/039." ●Item 431-L-12 (microfiche)

1. Alloys — Environmental aspects. 2. Air — Pollution. 3. Electric furnaces — Environmental aspects. I. Vay, Joseph. II. Gronberg, Stephen. III. Air and Energy Engineering Research Laboratory. IV. Title. OCLC 16733278

87-17890

EP 1.89/2:600/S 8-84/019 F

Mercury health effects update : health issue assessment. — Research Triangle Park, NC : U.S. Environmental Protection Agency, Environmental Criteria and Assessment Office, [1987]

5 p. ; 28 cm. At head of title: Project summary. Distributed to depository libraries in microfiche. "Mar. 1987." "EPA-600/S8-84/019F." ●Item 431-L-12 (microfiche)

1. Mercury — Toxicology. 2. Mercury in the body. I. United States. Environmental Protection Agency. Environmental Criteria and Assessment Office. OCLC 16723117

87-17891

EP 1.96:600/M-86/021

Removal of barium and radium from groundwater / Vernon L. Snoeyink ... [et al.]. — Cincinnati, OH : U.S. Environmental Protection Agency, Water Engineering Research Laboratory, [1987]

7, [1] p. : ill. ; 28 cm. Caption title. At head of title: Environmental research brief. "Feb. 1987." Bibliography: p. 6-[8]. "EPA/600/M-86/021."

1. Barium. 2. Radium. 3. Drinking water — United States — Contamination. 4. Water, Underground — United States. I. Snoeyink, Vernon L. II. Water Engineering Research Laboratory. OCLC 16723203

FEDERAL INSURANCE ADMINISTRATION
Washington, DC 20410

87-17892

FEM 1.209:010040

Flood insurance study : city of Jackson, Alabama, Clarke County. — [Washington, D.C.?] : Federal Emergency Management Agency, [1987]

ii, 7 p., 3 folded leaves of plates : ill., 1 map ; 28 cm. Cover title. Distributed to depository libraries in microfiche. "December 17, 1987." Bibliography: p. 7. "Community number—010040." ●Item 594-C-1 (microfiche)

1. Insurance, Flood — Alabama — Clarke County. I. United States. Federal Emergency Management Agency. II. Title: City of Jackson, Alabama, Clarke County. OCLC 16719804

87-17893

FEM 1.209:010074

Flood insurance study : town of Flomaton, Alabama, Escambia County. — [Washington, D.C.?] : Federal Emergency Management Agency, [1987]

ii, 7 p., 2 folded leaves of plates : ill., 1 map ; 28 cm. Cover title. Distributed to depository libraries in microfiche. "December 17, 1987." Bibliography: p. 7. "Community number - 010074." ●Item 594-C-1 (microfiche)

1. Insurance, Flood — Alabama — Escambia County. I. United States. Federal Emergency Management Agency. II. Title: Town of Flomaton, Alabama, Escambia County. OCLC 16719959

87-17894

FEM 1.209:010113

Flood insurance study : city of Stevenson, Alabama, Jackson County. — [Washington, D.C.?] : Federal Emergency Management Agency, [1987]

ii, 10 p., 6 folded leaves of plates : ill., 1 map ; 28 cm. Cover title. Distributed to depository libraries in microfiche. "December 17, 1987." Bibliography: p. 10. "Community number - 010113." ●Item 594-C-1 (microfiche)

1. Insurance, Flood — Alabama — Jackson County. I. United States. Federal Emergency Management Agency. II. Title: City of Stevenson, Alabama, Jackson County. OCLC 16719960

87-17895

FEM 1.209:010139

Flood insurance study : city of Vernon, Alabama, Lamar County. — [Washington, D.C.?] : Federal Emergency Management Agency, [1987]

ii, 9 p., 8 folded leaves of plates : ill., 1 map ; 28 cm. Cover title. Distributed to depository libraries in microfiche. "December 17, 1987." Bibliography: p. 8-9. "Community number - 010139." ●Item 594-C-1 (microfiche)

1. Insurance, Flood — Alabama — Lamar County. I. United States. Federal Emergency Management Agency. II. Title: City of Vernon, Alabama, Lamar County. OCLC 16719957

87-17896

FEM 1.209:010157

Flood insurance study : city of Demopolis, Alabama, Marengo County. — [Washington, D.C.?] : Federal Emergency Management Agency, [1987]

ii, 8 p., 2 folded leaves of plates : ill., 1 map ; 28 cm. Cover title. Distributed to depository libraries in microfiche. "December 17, 1987." Bibliography: p. 8. "Community number - 010157." ●Item 594-C-1 (microfiche)

1. Insurance, Flood — Alabama — Marengo County. I. United States. Federal Emergency Management Agency. II. Title: City of Demopolis, Alabama, Marengo County. OCLC 16719958

87-17897

FEM 1.209:010197

Flood insurance study : city of Childersburg, Alabama, Talladega County. — [Washington, D.C.?] : Federal Emergency Management Agency, [1987]

ii, 6, [2] p., 6 folded leaves of plates : ill., 1 map ; 29 cm. Cover title. Distributed to depository libraries in microfiche. "December 17, 1987." Bibliography: p. [7]. "Community number—010197." ●Item 594-C-1 (microfiche)

1. Insurance, Flood — Alabama — Talladega County. I. United States. Federal Emergency Management Agency. II. Title: City of Childersburg, Alabama, Talladega County. OCLC 16719782

87-17898

FEM 1.209:010199

Flood insurance study : city of Sylacauga, Alabama, Talladega County. — [Washington, D.C.?] : Federal Emergency Management Agency, [1987]

ii, 10 p., 19 folded leaves of plates : ill., 1 map ; 29 cm. Cover title. Distributed to depository libraries in microfiche. "December 17, 1987." Bibliography: p. 10. "Community number—010199." ●Item 594-C-1 (microfiche)

1. Insurance, Flood — Alabama — Talladega County. I. United States. Federal Emergency Management Agency. II. Title: City of Sylacauga, Alabama, Talladega County. OCLC 16719763

87-17899

FEM 1.209:010204/987

Flood insurance study : city of Carbon Hill, Alabama, Walker County. — [Washington, D.C.?] : Federal Emergency Management Agency, [1987]

ii, 8 p., 5 folded leaves of plates : ill., 1 map ; 28 cm. Cover title. Distributed to depository libraries in microfiche. "December 17, 1987." Bibliography: p. 8. "Community number—010204." ●Item 594-C-1 (microfiche)

1. Insurance, Flood — Alabama — Walker County. I. United States. Federal Emergency Management Agency. II. Title: City of Carbon Hill, Alabama, Walker County. OCLC 16719815

87-17900

FEM 1.209:060636/987

Flood insurance study : city of Lake Elsinore, California, Riverside County. — Rev. Nov. 19, 1987. — [Washington, D.C.?] : Federal Emergency Management Agency, 1987.

ii, 29 p., 13 folded leaves of plates : ill., 1 map ; 28 cm. Cover title. Distributed to depository libraries in microfiche. "March 1980." Bibliography: p. 27-28. "Community number—060636." ●Item 594-C-5 (microfiche)

1. Insurance, Flood — California — Riverside County. I. United States. Federal Emergency Management Agency. II. Title: City of Lake Elsinore, California, Riverside County. OCLC 16672229

87-17901

FEM 1.209:060721

Flood insurance study : town of Loomis, California, Placer County. — [Washington, D.C.?] : Federal Emergency Management Agency, 1987.

ii, 16 p., 6 folded leaves of plates : ill., 1 map ; 28 cm. Cover title. Distributed to depository libraries in microfiche. "September 30, 1987." Bibliography: p. 14-16. "Community number—060721." ●Item 594-C-5 (microfiche)

1. Insurance, Flood — California — Placer County. I. United States. Federal Emergency Management Agency. II. Title: Town of Loomis, California, Placer County. OCLC 16672191

87-17902

FEM 1.209:125098

Flood insurance study : Dade County, Florida and incorporated areas. — [Washington, D.C.?] : Federal Emergency Management Agency, [1987]

ii, 33, [12] p. : ill., 2 maps ; 28 cm. Cover title. Distributed to depository libraries in microfiche. "November 4, 1987." Bibliography: p. 29-33. "Community number—125098." ●Item 594-C-9 (microfiche)

1. Insurance, Flood — Florida — Dade County. I. United States. Federal Emergency Management Agency. II. Title: Dade County, Florida and incorporated areas. OCLC 16672268

87-17903

FEM 1.209:170811/987

Flood insurance study : Alexander County, Illinois, unincorporated areas. — Rev. Nov. 19, 1987. — [Washington, D.C.?] : Federal Emergency Management Agency, 1987.

ii, 13 p., 6 folded leaves of plates : ill., 1 map ; 28 cm. Cover title. Distributed to depository libraries in microfiche. Includes bibliographies. "Community number—170811." ●Item 594-C-13 (microfiche)

1. Insurance, Flood — Illinois — Alexander County. I. United States. Federal Emergency Management Agency. II. Title: Alexander County, Illinois, unincorporated areas. OCLC 16672245

87-17904

FEM 1.209:180051/987

Flood insurance study : county of Delaware, Indiana, unincorporated areas. — Rev. Dec. 3, 1987. — [Washington, D.C.?] : Federal Emergency Management Agency, 1987.

iii, 36 p., 37 folded leaves of plates : ill., 1 map ; 28 cm. Cover title. Distributed to depository libraries in microfiche. Includes bibliographies. "Community number - 180051." ●Item 594-C-14

1. Insurance, Flood — Indiana — Delaware County. I. United States. Federal Emergency Management Agency. II. Title: County of Delaware, Indiana, unincorporated areas. OCLC 16677203

87-17905

FEM 1.209:180053/987

Flood insurance study : city of Muncie, Indiana, Delaware County. — Rev. Dec. 3, 1987. — [Washington, D.C.?] : Federal Emergency Management Agency, 1987.

iii, 25 p., 11 folded leaves of plates : ill., 1 map ; 28 cm. Cover title. Distributed to depository libraries in microfiche. Includes bibliographies. "Community number - 180053." ●Item 594-C-14

1. Insurance, Flood — Indiana — Delaware County. I. United States. Federal Emergency Management Agency. II. Title: City of Muncie, Indiana, Delaware County. OCLC 16677185

87-17906

FEM 1.209:190202/987

Flood insurance study : city of Emerson, Iowa, Mills County. — Rev. Dec. 17, 1987. — [Washington, D.C.?] : Federal Emergency Management Agency, 1987.

iii, 15 p., 1 folded leaf of plates : ill., 1 map ; 28 cm. Cover title. Distributed to depository libraries in microfiche. Includes bibliographies. "Community number—190202." ●Item 594-C-15 (microfiche)

1. Insurance, Flood — Iowa — Mills County. I. United States. Federal Emergency Management Agency. II. Title: City of Emerson, Iowa, Mills County. OCLC 16721844

87-17907

FEM 1.209:190227/987

Flood insurance study : city of Des Moines, Iowa, Polk County. — [Washington, D.C.?] : Federal Emergency Management Agency, [1987]

ii, 18 p., 12 folded leaves of plates : ill., 1 map ; 28 cm. Cover title. Distributed to depository libraries in microfiche. "September 18, 1987." Bibliography: p. 17-18. "Community number—190227." ●Item 594-C-15 (microfiche)

1. Insurance, Flood — Iowa — Polk County. I. United States. Federal Emergency Management Agency. II. Title: City of Des Moines, Iowa, Polk County. OCLC 16672210

87-17908

FEM 1.209:210020

Flood insurance study : city of Perryville, Kentucky, Boyle County. — [Washington, D.C.?] : Federal Emergency Management Agency, [1987]

ii, 8, [2] p., 1 folded leaf of plates : ill., 1 map ; 28 cm. Cover title. Distributed to depository libraries in microfiche. "December 3, 1987." Bibliography: p. [9]. "Community number - 210020." ●Item 594-C-17 (microfiche)

1. Insurance, Flood — Kentucky — Boyle County. I. United States. Federal Emergency Management Agency. II. Title: City of Perryville, Kentucky, Boyle County. OCLC 16677242

87-17909

FEM 1.209:210140

Flood insurance study : city of Whitesburg, Kentucky, Letcher County. — [Washington, D.C.?] : Federal Emergency Management Agency, [1987]

ii, 10 p., 3 folded leaves of plates : ill., 1 map ; 28 cm. Cover title. Distributed to depository libraries in microfiche. "December 3, 1987." Bibliography: p. 10. "Community number - 210140." ●Item 594-C-17 (microfiche)

1. Insurance, Flood — Kentucky — Letcher County. I. United States. Federal Emergency Management Agency. II. Title: City of Whitesburg, Kentucky, Letcher County. OCLC 16677217

87-17910

FEM 1.209:240065/987

Flood insurance study : town of Leonardtown, Maryland, St. Mary's County. — [Washington, D.C.?] : Federal Emergency Management Agency, [1987]

ii, 14 p., 2 folded leaves of plates : ill., 1 map ; 28 cm. Cover title. Distributed to depository libraries in microfiche. "November 19, 1987." Bibliography: p. 13-14. "Community number—240065." ●Item 594-C-20 (microfiche)

1. Insurance, Flood — Maryland — Saint Mary's County. I. United States. Federal Emergency Management Agency. II. Title: Town of Leonardtown, Maryland, St. Mary's County. OCLC 16673592

87-17911

FEM 1.209:260134

Flood insurance study : township of Hamlin, Michigan, Mason County. — [Washington, D.C.?] : Federal Emergency Management Agency, [1987]

ii, 10 p. : 1 map ; 28 cm. Cover title. Distributed to depository libraries in microfiche. "December 17, 1987." Bibliography: p. 10. "Community number—260134." ●Item 594-C-22 (microfiche)

1. Insurance, Flood — Michigan — Mason County. I. United States. Federal Emergency Management Agency. II. Title: Township of Hamlin, Michigan, Mason County. OCLC 16734862

87-17912

FEM 1.209:260307

Flood insurance study : township of Summit, Michigan, Mason County. — [Washington, D.C.?] : Federal Emergency Management Agency, [1987]

ii, 8 p. : 1 map ; 28 cm. Cover title. Distributed to depository libraries in microfiche. "December 17, 1987." Bibliography: p. 7-8. "Community number—260307." ●Item 594-C-22 (microfiche)

1. Insurance, Flood — Michigan — Mason County. I. United States. Federal Emergency Management Agency. II. Title: Township of Summit, Michigan, Mason County. OCLC 16734837

87-17913

FEM 1.209:260572

Flood insurance study : village of Sebewaing, Michigan, Huron County. — [Washington, D.C.?] : Federal Emergency Management Agency, [1987]

ii, 11 p., 5 folded leaves of plates : ill., 1 map ; 28 cm. Cover title. Distributed to depository libraries in microfiche. "December 3, 1987." Bibliography: p. 10-11. "Community number—260572." ●Item 594-C-22 (microfiche)

1. Insurance, Flood — Michigan — Huron County. I. United States. Federal Emergency Management Agency. II. Title: Village of Sebewaing, Michigan, Huron County. OCLC 16675851

87-17914

FEM 1.209:290062

Flood insurance study : city of Belton, Missouri, Cass County. — Rev. May 4, 1987. — [Washington, D.C.?] : Federal Emergency Management Agency, 1987.

ii, 15 p., 3 folded leaves of plates : ill., map ; 28 cm. Cover title. Distributed to depository libraries in microfiche. Includes bibliographies. "Community number-290062." ●Item 594-C-25 (microfiche)

1. Insurance, Flood — Missouri — Cass County. I. United States. Federal Emergency Management Agency. II. Title: City of Belton, Missouri, Cass County. OCLC 16581808

87-17915

FEM 1.209:290073

Flood insurance study : Chariton County, Missouri, unincorporated areas. — [Washington, D.C.?] : Federal Emergency Management Agency, [1987]

ii, 10 p., 3 folded leave of plates : ill., 1 map ; 28 cm. Cover title. Distributed to depository libraries in microfiche. "December 3, 1987." Bibliography: p. 10. "Community number—290073." ●Item 594-C-25 (microfiche)

1. Insurance, Flood — Missouri — Chariton County. I. United States. Federal Emergency Management Agency. II. Title: Chariton County, Missouri, unincorporated areas. OCLC 16674641

87-17916

FEM 1.209:290171

Flood insurance study : city of Grandview, Missouri, Jackson County. — Rev. May 4, 1987. — [Washington D.C.?] : Federal Emergency Management Agency, 1987.

ii, 16 p., 4 folded leaves of plates : ill., map ; 28 cm. Cover title. Distributed to depository libraries in microfiche. Bibliography: p. 14. "Community number-290171." ●Item 594-C-25 (microfiche)

1. Insurance, Flood — Missouri — Jackson County. I. United States. Federal Emergency Management Agency. II. Title: City of Grandview, Missouri, Jackson County. OCLC 16582171

87-17917

FEM 1.209:290362

Flood insurance study : city of Kirkwood, Missouri, St. Louis County. — [Washington, D.C.?] : Federal Emergency Management Agency, [1987]

12 p., 3 folded leaves of plates : ill., map ; 28 cm. Cover title. Distributed to depository libraries in microfiche. "April 3, 1987." Bibliography: p. 11-12. "Community number-290362." ●Item 594-C-25 (microfiche)

1. Insurance, Flood — Missouri — Saint Louis County. I. United States. Federal Insurance Administration. II. Title: City of Kirkwood, Missouri, St. Louis County. OCLC 16582136

87-17918

FEM 1.209:290687

Flood insurance study : city of Miner, Missouri, Scott County. — [Washington, D.C.?] : Federal Emergency Management Agency, [1987]

ii, 9 p., 1 folded leaf of plates : 1 map ; 28 cm. Cover title. Distributed to depository libraries in microfiche. "April 3, 1987." Bibliography: p. 9. "Community number-290687." ●Item 594-C-25 (microfiche)

1. Insurance, Flood — Missouri — Scott County. I. United States. Federal Emergency Management Agency. II. Title: City of Miner, Missouri, Scott County. OCLC 16581935

87-17919

FEM 1.209:290833

Flood insurance study : Ste. Genevieve County, Missouri, unincorporated areas. — [Washington, D.C.?] : Federal Emergency Management Agency, [1987]

ii, 10 p., 4 folded leaves of plates : ill., 1 map ; 28 cm. Cover title. Distributed to depository libraries in microfiche. "April 3, 1987." Bibliography: p. 9-10. "Community number-290833." ●Item 594-C-25 (microfiche)

1. Insurance, Flood — Missouri — Sainte Genevieve County. I. United States. Federal Emergency Management Agency. II. Title: Ste. Genevieve County, Missouri, unincorporated areas. OCLC 16582106

87-17920

FEM 1.209:290868

Flood insurance study : city of Lake St. Louis, Missouri, St. Charles County. — [Washington, D.C.?] : Federal Emergency Management Agency, [1987]

ii, 12 p., 1 folded leaf of plates : ill., 1 map ; 28 cm. Cover title. Distributed to depository libraries in microfiche. "September 18, 1987." Bibliography: p. 12. "Community number—290868." ●Item 594-C-25 (microfiche)

1. Insurance, Flood — Missouri — Saint Charles County. I. United States. Federal Emergency Management Agency. II. Title: City of Lake St. Louis, Missouri, St. Charles County. OCLC 16674073

87-17921

FEM 1.209:360166

Flood insurance study : town of Beekmantown, New York, Clinton County. — [Washington, D.C.?] : Federal Emergency Management Agency, [1987]

ii, 10 p. : 1 map ; 28 cm. Cover title. Distributed to depository libraries in microfiche. "May 4, 1987." Bibliography: p. 9-10. "Community number - 360166." ●Item 594-C-32 (microfiche)

1. Insurance, Flood — New York (State) — Clinton County. I. United States. Federal Emergency Management Agency. II. Title: Town of Beekmantown, New York, Clinton County. OCLC 16582630

87-17922

FEM 1.209:360264

Flood insurance study : town of Chesterfield, New York, Essex County. — [Washington, D.C.?] : Federal Emergency Management Agency, [1987]

ii, 10 p. : 1 map ; 28 cm. Cover title. Distributed to depository libraries in microfiche. "May 4, 1987." Bibliography: p. 9-10. "Community number - 360264." ●Item 594-C-32 (microfiche)

1. Insurance, Flood — New York (State) — Essex County. I. United States. Federal Emergency Management Agency. II. Title: Town of Chesterfield, New York, Essex County. OCLC 16539392

87-17923

FEM 1.209:361044

Flood insurance study : village of Unadilla, New York, Otsego County. — [Washington, D.C.?] : Federal Emergency Management Agency, [1987]

ii, 13 p., 1 folded leaf of plates : ill., 1 map ; 28 cm. Cover title. Distributed to depository libraries in microfiche. "September 30, 1987." Bibliography: p. 12-13. "Community number - 361044." ●Item 594-C-32 (microfiche)

1. Insurance, Flood — New York (State) — Otsego County. I. United States. Federal Emergency Management Agency. II. Title: Village of Unadilla, New York, Otsego County. OCLC 16677228

87-17924

FEM 1.209:361413

Flood insurance study : town of Palatine, New York, Montgomery County. — [Washington, D.C.?] : Federal Emergency Management Agency, [1987]

ii, 15 p., 3 folded leaves of plates : ill., 1 map ; 28 cm. Cover title. Distributed to depository libraries in microfiche. "May 4, 1987." Bibliography: p. 13-15. "Community number - 361413." ●Item 594-C-32 (microfiche)

1. Insurance, Flood — New York (State) — Montgomery County. I. United States. Federal Emergency Management Agency. II. Title: Town of Palatine, New York, Montgomery County. OCLC 16633966

87-17925

FEM 1.209:380014

Flood insurance study : city of Scranton, North Dakota, Bowman County. — [Washington, D.C.?] : Federal Emergency Management Agency, 1987.

ii, 12 p., 1 folded leaf of plates : ill., 1 map ; 28 cm. Cover title. Distributed to depository libraries in microfiche. "September 30, 1987." Bibliography: p. 12. "Community number—380014." ●Item 594-C-34 (microfiche)

1. Insurance, Flood — North Dakota — Bowman County. I. United States. Federal Emergency Management Agency. II. Title: City of Scranton, North Dakota, Bowman County. OCLC 16675076

87-17926

FEM 1.209:390063/987

Flood insurance study : city of Springfield, Ohio, Clark County. — Rev. Dec. 3, 1987. — [Washington, D.C.?] : Federal Emergency Management Agency, 1987.

iii, 18 p., 2 folded leaves of plates : ill., 1 map ; 28 cm. Cover title. Distributed to depository libraries in microfiche. Includes bibliographies. "Community number—390063." ●Item 594-C-35 (microfiche)

1. Insurance, Flood — Ohio — Clark County. I. United States. Federal Emergency Management Agency. II. Title: City of Springfield, Ohio, Clark County. OCLC 16675536

87-17927

FEM 1.209:400237

Flood insurance study : city of Chandler, Oklahoma, Lincoln County. — [Washington, D.C.?] : Federal Emergency Management Agency, [1987]

ii, 15 p., 4 folded leaves of plates : ill., 1 map ; 28 cm. Cover title. Distributed to depository libraries in microfiche. "November 4, 1987." Bibliography: p. 15. "Community number—400237." ●Item 594-C-36 (microfiche)

1. Insurance, Flood — Oklahoma — Lincoln County. I. United States. Federal Emergency Management Agency. II. Title: City of Chandler, Oklahoma, Lincoln County. OCLC 16676039

87-17928

FEM 1.209:405378/987/v.1

Flood insurance study : city of Oklahoma City, Oklahoma, Oklahoma, Canadian, Cleveland, McClain, and Pottawatomie counties. — [Washington, D.C.?] : Federal Emergency Management Agency, 1987-

v. : ill., 1 map ; 28 cm. Cover title. Distributed to depository libraries in microfiche. "May 4, 1987." Bibliography: vol. 1, p. 193-195. "Community number - 405378." ●Item 594-C-36 (microfiche)

1. Insurance, Flood — Oklahoma — Oklahoma City. 2. Insurance, Flood — Oklahoma — Oklahoma County. I. United States. Federal Emergency Management Agency. II. Title: City of Oklahoma City, Oklahoma, Oklahoma, Canadian, Cleveland, McClain, and Pottawatomie Counties. OCLC 16530418

87-17929

FEM 1.209:410027

Flood insurance study : Clatsop County, Oregon, unincorporated areas. — Rev. Sept. 30, 1987. — [Washington, D.C.?] : Federal Emergency Management Agency, 1987.

iii, 73 p., 62 folded leaves of plates : ill., 1 map ; 28 cm. Cover title. Distributed to depository libraries in microfiche. "January 1978." Bibliography: p. 69-73. "Community number—410027." ●Item 594-C-37 (microfiche)

1. Insurance, Flood — Oregon — Clatsop County. I. United States. Federal Emergency Management Agency. II. Title: Clatsop County, Oregon, unincorporated areas. OCLC 16677952

87-17930

FEM 1.209:420392

Flood insurance study : borough of Pillow, Pennsylvania, Dauphin County. — [Washington, D.C.?] : Federal Emergency Management Agency, [1987]

ii, 9 p., 1 folded leaf of plates : ill., 1 map ; 28 cm. Cover title. Distributed to depository libraries in microfiche. "November 19, 1987." Bibliography: p. 9. "Community number—420392." ●Item 594-C-38 (microfiche)

1. Insurance, Flood — Pennsylvania — Dauphin County. I. United States. Federal Emergency Management Agency. II. Title: Borough of Pillow, Pennsylvania, Dauphin County. OCLC 16676047

87-17931

FEM 1.209:421502

Flood insurance study : borough of Foxburg, Pennsylvania, Clarion County. — [Washington, D.C.?] : Federal Emergency Management Agency, [1987]

ii, 10 p., 1 folded leaf of plates : ill., 1 map ; 28 cm. Cover title. Distributed to depository libraries in microfiche. "September 30, 1987." Bibliography: p. 9-10. "Community number—421502." ●Item 594-C-38 (microfiche)

1. Insurance, Flood — Pennsylvania — Clarion County. I. United States. Federal Emergency Management Agency. II. Title: Borough of Foxburg, Pennsylvania, Clarion County. OCLC 16676040

87-17932

FEM 1.209:450026

Flood insurance study : Beaufort County, South Carolina, and incorporated areas. — [Washington, D.C.?] : Federal Emergency Management Agency, [1986]

ii, 29 p. : ill., 2 maps ; 28 cm. Cover title. "Beaufort, City of." Distributed to depository libraries in microfiche. "September 29, 1986." Bibliography: p. 27-29. "Community number 450026." ●Item 594-C-40 (microfiche)

1. Insurance, Flood — South Carolina — Beaufort County. I. United States. Federal Emergency Management Agency. II. Title: Beaufort County, South Carolina, and incorporated areas. OCLC 16725866

87-17933

FEM 1.209:450028

Flood insurance study : Beaufort County, South Carolina, and incorporated areas. — [Washington, D.C.?] : Federal Emergency Management Agency, [1986]

ii, 29 p. : ill., 2 maps ; 28 cm. Cover title. "Port Royal, town of." Distributed to depository libraries in microfiche. "September 29, 1986." Bibliography: p. 27-29. "Community number ... 450028." ●Item 594-C-40 (microfiche)

1. Insurance, Flood — South Carolina — Beaufort County. I. United States. Federal Emergency Management Agency. II. Title: Beaufort County, South Carolina, and incorporated areas. OCLC 16725884

87-17934

FEM 1.209:450250

Flood insurance study : Beaufort County, South Carolina, and incorporated areas. — [Washington, D.C.?] : Federal Emergency Management Agency, [1986]

ii, 29 p. : ill., 2 maps ; 28 cm. Cover title. "Hilton Head Island, town of." Distributed to depository libraries in microfiche. "September 29, 1986." Bibliography: p. 27-29. "Community number ... 450250." ●Item 594-C-40 (microfiche)

1. Insurance, Flood — South Carolina — Beaufort County. I. United States. Federal Emergency Management Agency. II. Title: Beaufort County, South Carolina, and incorporated areas. OCLC 16725854

87-17935

FEM 1.209:480173/987

Flood insurance study : city of Duncanville, Texas, Dallas County. — [Rev. Nov. 19, 1987]. — [Washington, D.C.?] : Federal Emergency Management Agency, [1987]

iii, 18 p., 11 folded leaves of plates : ill., 1 map ; 28 cm. Cover title. Distributed to depository libraries in microfiche. Bibliography: p. 17. "Community number—480173." ●Item 594-C-43 (microfiche)

1. Insurance, Flood — Texas — Dallas County. I. United States. Federal Emergency Management Agency. II. Title: City of Duncanville, Texas, Dallas County. OCLC 16676034

87-17936

FEM 1.209:480304/987

Flood insurance study : city of Missouri City, Texas, Fort Bend and Harris counties. — [Washington, D.C.?] : Federal Emergency Management Agency, [1987]

ii, 16 p., 6 folded leaves of plates : ill., 1 map ; 28 cm. Cover title. Distributed to depository libraries in microfiche. "December 17, 1987." Bibliography: p. 15-16. "Community number—480304." ●Item 594-C-43 (microfiche)

1. Insurance, Flood — Texas — Fort Bend County. 2. Insurance, Flood — Texas — Harris County. I. United States. Federal Emergency Management Agency. II. Title: City of Missouri City, Texas, Fort Bend and Harris counties. OCLC 16721884

87-17937

FEM 1.209:540228

Flood insurance study : town of Rainelle, West Virginia, Greenbrier County. —[Washington, D.C.?] : Federal Emergency Management Agency, [1987]

ii, 11 p., 1 folded leaf of plates : ill., 1 map ; 28 cm. Cover title. Distributed to depository libraries in microfiche. "November 19, 1987." Bibliography: p. 11. "Community number—540228." ●Item 594-C-48 (microfiche)

1. Insurance, Flood — West Virginia — Greenbrier County. I. United States. Federal Emergency Management Agency. II. Title: Town of Rainelle, West Virginia, Greenbrier County. OCLC 16677921

FEDERAL TRADE COMMISSION
Washington, DC 20580

87-17938

FT 1.2:L 41

Federal Trade Commission Law and Economics Conference (1984 : Washington, D.C.)

The political economy of regulation : private interests in the regulatory process. — Washington, D.C. : Federal Trade Commission, 1986.

ii, 295 p. : ill. ; 23 cm. Shipping list no.: 86-258-P. "March 1984." Includes bibliographies. ●Item 535

1. Industry and state — United States — Congresses. 2. Trade regulation — United States — Congresses. I. United States. Federal Trade Commission. II. Title. OCLC 13370005

87-17939

FT 1.8/2:C 86/4

How to write readable credit forms. — Washington, D.C. : Federal Trade Commission : For sale by the Supt. of Docs., U.S. G.P.O., 1987.

12 p. : col. ill. ; 28 cm. Cover title. "A business booklet from the Federal Trade Commission." Shipping list no.: 87-488-P. "August 1987"—P. [4] of cover. ●Item 535-A S/N 018-000-00325-2 @ GPO $1.00

1. Consumer credit — United States — Handbooks, manuals, etc. 2. Credit — United States — Management — Handbooks, manuals, etc. 3. Writing — Handbooks, manuals, etc. I. United States. Federal Trade Commission. OCLC 16618568

87-17940

FT 1.8/2:F 31/987

A Guide to the Federal Trade Commission. — Washington, D.C. : The Commission, [1987]

20 p. : ports. ; 23 x 11 cm. Cover title. Shipping list no.: 87-491-P. "August 1987"—P. [3] of cover. ●Item 535-A

1. United States. Federal Trade Commission. I. United States. Federal Trade Commission. OCLC 16640517

87-17941

FT 1.8/2:M 74

Money matters : how to talk to and select lawyers, financial planners, tax preparers, real estate brokers, problem solving / American Association of Retired Persons in cooperation with the Federal Trade Commission. — Washington, D.C. : American Association of Retired Persons, Consumer Affairs Section, Program Dept. : Federal Trade Commission, Office of Consumer and Business Education, Bureau of Consumer Protection, 1986.

12 p. ; 28 cm. Cover title. Shipping list no.: 87-319-P. ●Item 535-A

1. Finance, Personal — United States — Handbooks, manuals, etc. 2. Aged — United States — Finance, Personal — Handbooks, manuals, etc. I. American Association of Retired Persons. II. United States. Federal Trade Commission. III. United States. Federal Trade Commission. Office of Consumer and Business Education. OCLC 16532222

GENERAL ACCOUNTING OFFICE
Washington, DC 20548

87-17942

GA 1.2:W 89/3

United States. General Accounting Office.

GAO, working for the people. —[Washington, D.C.? : General Accounting Office, 1987?]

15 p., [7] leaves of plates : col. ill., 1 map ; 31 cm. Shipping list no.: 87-512-P. Seven leaves of plates in pocket. ●Item 545

1. United States. General Accounting Office — Officials and employees. 2. Civil service — United States. I. Title. OCLC 16665105

Reports to Congress by Comptroller General of United States. Order multiple copies from GAO, Box 1020, Washington, DC 20013; $1.00 each. Single copies free (write: GAO, 441 G St., N.W., Washington, DC 20548)

87-17943

GA 1.13:NSIAD-86-184 FS

Battlefield automation: status of the Army Command and Control System program : fact sheet for Congressional requesters / United States General Accounting Office. — Washington, D.C. : The Office, 1987.

22 p. ; 28 cm. Cover title. Distributed to depository libraries in microfiche. "August 1986." "GAO/NSIAD-86-184FS." "B-223712"—P. [1]. ●Item 546-D (microfiche)

1. United States. Army — Communication systems. I. United States. General Accounting Office. II. Title: Status of the Army command and control system program. OCLC 16626762

ASSISTANT PUBLIC PRINTER
(Superintendent of Documents)
Government Printing Office
Washington, DC 20402

Subject bibliography . . . available free upon request from the Supt. of Docs., U.S. Govt. Print. Off. Orders must include SB number.

87-17944

GP 3.22/2:023/987

United States. Superintendent of Documents.

Hearing and hearing disability. — Washington, D.C. : U.S. G.P.O., Supt. of Docs., [1987]

[1] p. ; 26 cm. — (Subject bibliography (SB) ; SB-023) Caption title. Shipping list no.: 87-518-P. "August 6, 1987." ●Item 552-A

1. Government publications — Bibliography — Catalogs. 2. Hearing — Bibliography — Catalogs. 3. Hearing disorders — United States — Bibliography — Catalogs. I. Title. II. Series: United States. Superintendent of Documents. Subject bibliography ; SB-023. OCLC 16672014

87-17945

GP 3.22/2:029/987

United States. Superintendent of Documents.

Navigation. — Washington, D.C. : U.S. G.P.O., Supt. of Docs., [1987]

4 p. ; 26 cm. — (Subject bibliography (SB) ; SB-029) Caption title. Shipping list no.: 87-523-P. "August 19, 1987." ●Item 552-A

1. Government publications — Bibliography — Catalogs. 2. Navigation — United States — Bibliography — Catalogs. I. Title. II. Series: United States. Superintendent of Documents. Subject bibliography ; SB-029. OCLC 16686805

87-17946

GP 3.22/2:035/987

United States. Superintendent of Documents.

Children and youth. — Washington, D.C. : U.S. G.P.O., Supt. of Docs., [1987]

10 p. ; 26 cm. — (Subject bibliography (SB) ; SB-035) Caption title. Shipping list no.: 87-543-P. "August 21, 1987." ●Item 552-A

1. Government publications — Bibliography — Catalogs. 2. Children — United States — Bibliography — Catalogs. 3. Youth — United States — Bibliography — Catalogs. I. Title. II. Series: United States. Superintendent of Documents. Subject bibliography ; SB-035. OCLC 16722039

87-17947

GP 3.22/2:052/987

United States. Superintendent of Documents.

U.S. Court of Appeals for the Federal Circuit and U.S. Court of International Trade. — Washington, D.C. : U.S. G.P.O., Supt. of Docs., [1987]

[1] leaf ; 27 cm. — (Subject bibliography (SB) ; SB-052) Caption title. Shipping list no.: 87-514-P. "July 29, 1987." ●Item 552-A

1. Government publications — Bibliography — Catalogs. 2. United States. Court of Appeals (Federal Circuit) — Bibliography — Catalogs. 3. United States. Court of International Trade — Bibliography — Catalogs. I. Title. II. Title: US Court of Appeals for the Federal Circuit and U.S. Court of International Trade. III. Series: United States. Superintendent of Documents. Subject bibliography ; SB-052. OCLC 16672758

87-17948

GP 3.22/2:066/987-2

United States. Superintendent of Documents.

Internal Revenue cumulative bulletins. — Washington, D.C. : U.S. G.P.O., Supt. of Docs., [1987]

3 p. ; 26 cm. — (Subject bibliography (SB) ; SB-066) Caption title. Shipping list no.: 87-519-P. "August 6, 1987." ●Item 552-A

1. United States. Internal Revenue Service — Bibliography — Catalogs. 2. Government publications — Bibliography — Catalogs. 3. Taxation — United States — Bibliography — Catalogs. I. Title. II. Series: United States. Superintendent of Documents. Subject bibliography ; SB-066. OCLC 16673237

87-17949

GP 3.22/2:072/987

United States. Superintendent of Documents.

Photography. — Washington, D.C. : U.S. G.P.O., Supt. of Docs., [1987]

2 p. ; 26 cm. — (Subject bibliography (SB) ; SB-072) Caption title. Shipping list no.: 87-544-P. "August 21, 1987." ●Item 552-A

1. Government publications — Bibliography — Catalogs. 2. Photography — United States — Bibliography — Catalogs. 3. Photography, Aerial — Bibliography — Catalogs. I. Title. II. Series: United States. Superintendent of Documents. Subject bibliography ; SB-072. OCLC 16733597

87-17950

GP 3.22/2:080/987

United States. Superintendent of Documents.

Veterans affairs and benefits. — Washington, D.C. : U.S. G.P.O., Supt. of Docs., [1987]

3 p. ; 28 cm. — (Subject bibliography (SB) ; SB-080) Caption title. Shipping list no.: 87-544-P. "August 21, 1987." ●Item 552-A

1. Government publications — Bibliography — Catalogs. 2. Veterans — Legal status, laws, etc. — United States — Bibliography — Catalogs. 3. Veterans — United States — Bibliography — Catalogs. I. Title. II. Series: United States. Superintendent of Documents. Subject bibliography ; SB-080. OCLC 16733609

87-17951

GP 3.22/2:087/987

United States. Superintendent of Documents.

Stenography, typing, and writing. — Washington, D.C. : U.S. G.P.O., Supt. of Docs., [1987]

2 p. ; 26 cm. — (Subject bibliography (SB) ; SB-087) Caption title. Shipping list no.: 87-544-P. "August 21, 1987." ●Item 552-A

1. Government publications — Bibliography — Catalogs. 2. Writing — Bibliography — Catalogs. 3. Letter-writing — Bibliography — Catalogs. I. Title. II. Series: United States. Superintendent of Documents. Subject bibliography ; SB-087. OCLC 16733622

87-17952

GP 3.22/2:095/987

United States. Superintendent of Documents.

Waste management. — Washington, D.C. : U.S. G.P.O., Supt. of Docs., [1987]

4 p. ; 26 cm. — (Subject bibliography (SB) ; SB-095) Caption title. Shipping list no.: 87-519-P. "August 6, 1987." ●Item 552-A

1. Refuse and refuse disposal — Bibliography — Catalogs. 2. Hazardous wastes — United States — Bibliography — Catalogs. 3. Government publications — Bibliography — Catalogs. I. Title. II. Series: United States. Superintendent of Documents. Subject bibliography ; SB-095. OCLC 16686924

87-17953

GP 3.22/2:133/987

United States. Superintendent of Documents.

National Bureau of Standards handbooks and monographs. — Washington, D.C. : U.S. G.P.O., Supt. of Docs., [1987]

[2] p. ; 26 cm. — (Subject bibliography (SB) ; SB-133) Caption title. Shipping list no.: 87-526-P. "August 19, 1987." ●Item 552-A

1. United States. National Bureau of Standards — Bibliography — Catalogs. 2. Government publications — Bibliography — Catalogs. I. Title. II. Series: United States. Superintendent of Documents. Subject bibliography ; SB-133. OCLC 16686740

87-17954

GP 3.22/2:142/987

United States. Superintendent of Documents.

Poetry and literature. — Washington, D.C. : U.S. G.P.O., Supt. of Docs., [1987]

[2] p. ; 26 cm. — (Subject bibliography (SB) ; SB-142) Caption title. Shipping list no.: 87-523-P. "August 19, 1987." ●Item 552-A

1. Government publications — Bibliography — Catalogs. 2. Poetry — Bibliography — Catalogs. 3. Literature — Bibliography — Catalogs. I. Title. II. Series: United States. Superintendent of Documents. Subject bibliography ; SB-142. OCLC 16686843

87-17955

GP 3.22/2:150/987

United States. Superintendent of Documents.

Libraries and library collections. — Washington, D.C. : U.S. G.P.O., Supt. of Docs., [1987]

11 p. ; 26 cm. — (Subject bibliography (SB) ; SB-150) Caption title. Shipping list no.: 87-514-P. "July 8, 1987." ●Item 552-A

1. Government publications — Bibliography — Catalogs. 2. Libraries — United States — Bibliography — Catalogs. I. Title.

II. Series: United States. Superintendent of Documents. Subject bibliography ; SB-150. OCLC 16672009

87-17956

GP 3.22/2:166/987

United States. Superintendent of Documents.

Foreign area studies. — Washington, D.C. : U.S. G.P.O., Supt. of Docs., [1987]

4 p. ; 26 cm. — (Subject bibliography (SB) ; SB-166) Caption title. Shipping list no.: 87-514-P. "July 29, 1987." ●Item 552-A

1. Government publications — Bibliography — Catalogs. 2. Geography — Bibliography — Catalogs. 3. United States — Government publications — Bibliography — Catalogs. I. Title. II. Series: United States. Superintendent of Documents. Subject bibliography ; SB-166. OCLC 16672003

87-17957

GP 3.22/2:170/987

United States. Superintendent of Documents.

National Park Service folders. — Washington, D.C. : U.S. G.P.O., Supt. of Docs., [1987]

[2] p. ; 26 cm. — (Subject bibliography (SB) ; SB-170) Caption title. Shipping list no.: 87-523-P. "August 19, 1987." ●Item 552-A

1. United States. National Park Service — Bibliography — Catalogs. 2. Government publications — Bibliography — Catalogs. I. Title. II. Series: United States. Superintendent of Documents. Subject bibliography ; SB-170. OCLC 16686826

87-17958

GP 3.22/2:176/987

United States. Superintendent of Documents.

Publications relating to the 1987-88 college debate topic : resolved that the United States should reduce significantly its military commitments to NATO member states. — Washington, D.C. : U.S. G.P.O., Supt. of Docs., [1987]

5 p. ; 26 cm. — (Subject bibliography (SB) ; SB-176) Caption title. Shipping list no.: 87-516-P. "August 17, 1987." ●Item 552-A

1. Government publications — Bibliography — Catalogs. 2. North Atlantic Treaty Organization. 3. United States — Military relations — Europe. 4. Europe — Military relations — United States. I. Title. II. Series: United States. Superintendent of Documents. Subject bibliography ; SB-176. OCLC 16687086

87-17959

GP 3.22/2:182/987

United States. Superintendent of Documents.

United States Air Force manuals. — Washington, D.C. : U.S. G.P.O., Supt. of Docs., [1987]

2 p. ; 26 cm. — (Subject bibliography (SB) ; SB-182) Caption title. Shipping list no.: 87-463-P. "July 16, 1987." ●Item 552-A

1. United States. Dept. of the Air Force — Bibliography — Catalogs. 2. Government publications — Bibliography — Catalogs. I. Title. II. Series: United States. Superintendent of Documents. Subject bibliography ; SB-182. OCLC 16704590

87-17960

GP 3.22/2:187/987

United States. Superintendent of Documents.

Interstate Commerce Commission decisions and reports. — Washington, D.C. : U.S. G.P.O., Supt. of Docs., [1987]

2 p. ; 26 cm. — (Subject bibliography (SB) ; SB-187) Caption title. Shipping list no.: 87-518-P. "August 6, 1987." ●Item 552-A

1. United States. Interstate Commerce Commission — Bibliography — Catalogs. 2. Government publications — Bibliography — Catalogs. I. Title. II. Series: United States. Superintendent of Documents. Subject bibliography ; SB-187. OCLC 16672959

87-17961

GP 3.22/2:196/987

United States. Superintendent of Documents.

Elementary and secondary education. — Washington, D.C. : U.S. G.P.O., Supt. of Docs., [1987]

7 p. ; 26 cm. — (Subject bibliography (SB) ; SB-196) Caption title. Shipping list no.: 87-543-P. "August 21, 1987." ●Item 552-A

1. Government publications — Bibliography — Catalogs. 2. Education, Elementary — United States — Bibliography — Catalogs. 3. Education, Secondary — United States — Bibliography — Catalogs. I. Title. II. Series: United States. Superintendent of Documents. Subject bibliography ; SB-196. OCLC 16722116

87-17962

GP 3.22/2:209/987

United States. Superintendent of Documents.

Fish and marine life. — Washington, D.C. : U.S. G.P.O., Supt. of Docs., [1987]

3 p. ; 26 cm. — (Subject bibliography (SB) ; SB-209) Caption title. Shipping list no.: 87-378-P. "June 2, 1987." ●Item 552-A

1. Government publications — Bibliography — Catalogs. 2. Fishing — United States — Bibliography — Catalogs. 3. Marine fishes — United States — Bibliography — Catalogs. I. Title. II. Series: United States. Superintendent of Documents. Subject bibliography ; SB-209. OCLC 16668599

87-17963

GP 3.22/2:214/987

United States. Superintendent of Documents.

Adult education. — Washington, D.C. : U.S. G.P.O., Supt. of Docs., [1987]

2 p. ; 26 cm. — (Subject bibliography (SB) ; SB-214) Caption title. Shipping list no.: 87-518-P. "August 6, 1987." ●Item 552-A

1. Adult education — United States — Bibliography — Catalogs. 2. Government publications — Bibliography — Catalogs. I. Title. II. Series: United States. Superintendent of Documents. Subject bibliography ; SB-214. OCLC 16686973

87-17964

GP 3.22/2:215/987

United States. Superintendent of Documents.

Architecture. — Washington, D.C. : U.S. G.P.O., Supt. of Docs., [1987]

2 p. ; 26 cm. — (Subject bibliography (SB) ; SB-215) Caption title. Shipping list no.: 87-219-P. "March 13, 1987." ●Item 552-A

1. Government publications — Bibliography — Catalogs. 2. Architecture — Bibliography — Catalogs. I. Title. II. Series: United States. Superintendent of Documents. Subject bibliography ; SB-215. OCLC 16668569

87-17965

GP 3.22/2:216/987

United States. Superintendent of Documents.

Construction industry. — Washington, D.C. : U.S. G.P.O., Supt. of Docs., [1987]

9 p. ; 26 cm. — (Subject bibliography (SB) ; SB-216) Caption title. Shipping list no.: 87-543-P. "August 19, 1987." ●Item 552-A

1. Government publications — Bibliography — Catalogs. 2. Building materials industry — United States — Bibliography — Catalogs. 3. Construction industry — United States — Bibliog-

193-607 O - 87 - 4 : QL3

raphy — Catalogs. I. Title. II. Series: United States. Superintendent of Documents. Subject bibliography ; SB-216. OCLC 16722076

87-17966

GP 3.22/2:227/987

United States. Superintendent of Documents.

Pesticides, insecticides, fungicides, and rodenticides. — Washington, D.C. : U.S. G.P.O., Supt. of Docs., [1987]

3 p. ; 26 cm. — (Subject bibliography (SB) ; SB-227) Caption title. Shipping list no.: 87-551-P. "August 31, 1987." ●Item 552-A

1. Government publications — Bibliography — Catalogs. 2. Pesticides — Bibliography — Catalogs. I. Title. II. Series: United States. Superintendent of Documents. Subject bibliography ; SB-227. OCLC 16743429

87-17967

GP 3.22/2:245/987

United States. Superintendent of Documents.

Voting and elections. — Washington, D.C. : U.S. G.P.O., Supt. of Docs., [1987]

2 p. ; 26 cm. — (Subject bibliography (SB) ; SB-245) Caption title. Shipping list no.: 87-514-P. "July 29, 1987." ●Item 552-A

1. Government publications — Bibliography — Catalogs. 2. Voting — United States — Bibliography — Catalogs. 3. Elections — United States — Bibliography — Catalogs. I. Title. II. Series: United States. Superintendent of Documents. Subject bibliography ; SB-245. OCLC 16687054

87-17968

GP 3.22/2:252/987

United States. Superintendent of Documents.

Smithsonian Institution popular publications. — Washington, D.C. : U.S. G.P.O., Supt. of Docs., [1987]

2 p. ; 26 cm. — (Subject bibliography (SB) ; SB-252) Caption title. Shipping list no.: 87-544-P. "August 21, 1987." ●Item 552-A

1. Smithsonian Institution — Bibliography — Catalogs. 2. Government publications — Bibliography — Catalogs. I. Title. II. Series: United States. Superintendent of Documents. Subject bibliography ; SB-252. OCLC 16733577

87-17969

GP 3.22/2:261/987

United States. Superintendent of Documents.

United States Army Corps of Engineers. — Washington, D.C. : U.S. G.P.O., Supt. of Docs., [1987]

2 p. ; 26 cm. — (Subject bibliography (SB) ; SB-261) Caption title. Shipping list no.: 87-220-P. "March 13, 1987." ●Item 552-A

1. Government publications — Bibliography — Catalogs. 2. United States. Army. Corps of Engineers — Bibliography — Catalogs. I. Title. II. Series: United States. Superintendent of Documents. Subject bibliography ; SB-261. OCLC 16662968

87-17970

GP 3.22/2:263/987

United States. Superintendent of Documents.

United States Coast Guard. — Washington, D.C. : U.S. G.P.O., Supt. of Docs., [1987]

2 p. ; 26 cm. — (Subject bibliography (SB) ; SB-263) Caption title. "August 1987." ●Item 552-A

1. Government publications — Bibliography — Catalogs. 2. United States. Coast Guard — Bibliography — Catalogs. I. Title. II. Series: United States. Superintendent of Documents. Subject bibliography ; SB-263. OCLC 16760235

87-17971

GP 3.22/2:297/987

United States. Superintendent of Documents.

Space, rockets, and satellites. — Washington, D.C. : U.S. G.P.O., Supt. of Docs., [1987]

11 p. ; 26 cm. — (Subject bibliography (SB) ; SB-297) Caption title. "August 19, 1987." ●Item 552-A

1. Government publications — Bibliography — Catalogs. 2. Outer space — Exploration — United States — Bibliography — Catalogs. 3. Astronautics — United States — Bibliography — Catalogs. 4. Manned space flight — Bibliography — Catalogs. I. Title. II. Series: United States. Superintendent of Documents. Subject bibliography ; SB-297. OCLC 16760242

87-17972

GP 3.22/2:308/987

United States. Superintendent of Documents.

Civil and structural engineering. — Washington, D.C. : U.S. G.P.O., Supt. of Docs., [1987]

6 p. ; 26 cm. — (Subject bibliography (SB) ; SB-308) Caption title. Shipping list no.: 87-516-P. "August 6, 1987." ●Item 552-A

1. Government publications — Bibliography — Catalogs. 2. Civil engineering — United States — Bibliography — Catalogs. 3. Structural engineering — United States — Bibliography — Catalogs. I. Title. II. Series: United States. Superintendent of Documents. Subject bibliography ; SB-308. OCLC 16687632

87-17973

GP 3.30:986/2/v.1-3

GP 3.30:986/2/add.

Depository Library Council to the Public Printer (U.S.). Meeting (1986 : Washington, D.C.)

Depository Library Council to the Public Printer, Holiday Inn-Capitol, Washington, D.C. — [Washington, D.C.?] : U.S. G.P.O, [1986]

4 v. ; 28 cm. "Alpha Reporting Services." Distributed to depository libraries in microfiche. Contents: v. 1. Wednesday, October 15, 1986 — v. 2. Thursday, October 16, 1986 — v. 3. Friday, October 17, 1986 — [v. 4. Addendum]. ●Item 556-C (microfiche)

1. Depository Library Council to the Public Printer (U.S.) — Congresses. 2. Libraries, Depository — United States — Congresses. I. Depository Library Council to the Public Printer (U.S.) II. Title. OCLC 16679427

GENERAL SERVICES ADMINISTRATION
Washington, DC 20405

87-17974

GS 1.2:Ar 7/2

Federal art, portrait of the nation : presenting a new portfolio of public art in two specially prepared poster series, to celebrate the golden anniversary of the New Deal arts program and the silver anniversary of the General Services Administration's art-in-architecture program. — [Washington, D.C.?] : U.S. General Services Administration, [1987].

1 folded sheet (8 p.) : col. ill. ; 22 cm. Shipping list no.: 87-508-P. ●Item 559

1. Public art — United States — Catalogs. 2. New Deal, 1933-1939. I. United States. General Services Administration. OCLC 16694162

87-17975

GS 1.2:So 2/2

The Programmers Workbench : improving productivity in software management. — [Falls Church, VA] : U.S. General Services Administration, Office of Software Development and Information Technology, [1987?]

1 portfolio ; 26 cm. Shipping list no.: 87-328-P. ●Item 559

1. Computer software — Development — Management. I. United States. General Services Administration. Office of Software Development and Information Technology. II. Title: Improving productivity in software management. OCLC 16664400

87-17976

GS 1.6/6:Ac 7/2

United States. General Services Administration.

Introduction to the Federal Acquisition Regulation (Far) : student manual. — Washington, DC : General Services Administration, GSA Training Center (HD), [1986?]

[61] p. ; 28 cm. Cover title. ●Item 559-B

1. Government purchasing — United States. 2. Public contracts — United States — Handbooks, manuals, etc. I. Title. OCLC 16742414

FEDERAL SUPPLY AND SERVICES OFFICE
General Services Administration
Washington, DC 20390

87-17977

GS 2.2:Ac 7

Acquisition of furniture systems. — [Washington, D.C.? : U.S. General Services Administration, Office of Federal Supply and Services, 1987?]

[2] p. ; 23 x 11 cm. — (FSS information) Caption title. Shipping list no.: 87-459-P. ●Item 564

1. United States. General Services Administration. Office of Federal Supply and Services. 2. Office furniture. I. United States. General Services Administration. Office of Federal Supply and Services. II. Series. OCLC 16536087

87-17978

GS 2.2:Ex 7/2

Express small package delivery service program. — [Washington, D.C.? : General Services Administration, Office of Federal Supply and Services, 1987]

[2] p. ; 23 x 11 cm. — (FSS information) Caption title. Shipping list no.: 87-459-P. ●Item 564

1. Express service — United States. 2. United States. General Services Administration. Office of Federal Supply and Services. 3. Express service — United States. I. United States. General Services Administration. Office of Federal Supply and Services. II. Series. OCLC 16536472

87-17979

GS 2.2:W 62

Wholesale distribution center. — [Washington, D.C.? : General Services Administration, Office of Federal Supply and Services, 1987?]

[2] p. ; 23 x 11 cm. — (FSS information) Caption title. Shipping list no.: 87-459-P. ●Item 564

1. United States. General Services Administration. Office of Federal Supply and Services. 2. Wholesale trade — United States. I. United States. General Services Administration. Office of Federal Supply and Services. II. Series. OCLC 16536940

87-17980

GS 2.7/7:74/985

Federal supply schedule : FSC group 74 part I section C, FSC class 7450, office machines, dictating and transcribing equipment, December 1, 1984—November 30, 1985. — Basic ed./Jan. 9, 1985. — [Denver, CO] : U.S. General Services Administration, Federal Supply and Services, 1985.

7 p. : ill. ; 28 cm. "Single award." "00SC 7411."

1. Government purchasing — United States. 2. Contracts, Letting of — United States. 3. Office equipment and supplies. 4. Dictating machines. I. United States. General Services Administration. Office of Federal Supply and Services. II. Title: Office machines, dictating and transcribing equipment, December 1, 1984—November 30, 1985. OCLC 16754719

87-17981

GS 2.24:Ai 7

Airline city-pair program. — [Washington, D.C.? : Federal Supply and Services Office, 1987?]

[2] p. ; 23 x 11 cm. — (FSS information) Caption title.

1. United States. General Services Administration. Office of Federal Supply and Services. 2. Air lines — United States — Rates. I. United States. General Services Administration. Office of Federal Supply and Services. II. Title: Airline city pair program. III. Series. OCLC 16753229

87-17982

GS 2.24:C 96

Customer supply centers. — [Washington, D.C.? : Federal Supply and Services Office, 1987?]

[2] p. ; 23 x 11 cm. — (FSS information) Caption title.

1. United States. General Services Administration. Office of Federal Supply and Services. 2. Customer service — United States. I. United States. General Services Administration. Office of Federal Supply and Services. II. Series. OCLC 16725815

SOCIAL SECURITY ADMINISTRATION
Health and Human Services Dept.
Baltimore, MD 21235

87-17983

HE 3.2:Ar 7

Artificial intelligence and expert systems / prepared by Technology Assessment and Forecasting Group, Strategic Planning Staff. — [Washington, D.C.? : U.S. Social Security Administration, 1985]

48 p. : ill. ; 28 cm. — (Systems technology update) Cover title. Distributed to depository libraries in microfiche. "June 1985." ●Item 516 (microfiche)

1. Artificial intelligence. 2. Expert systems (Computer science) I. United States. Social Security Administration. Technology Assessment and Forecasting Group. II. Series. OCLC 16699703

87-17984

HE 3.2:F 11

Fast facts and figures about social security. — Washington, D.C. : U.S. Dept. of Health and Human Services, Social Security Administration, Office of Policy, Office of Research, Statistics, and International Policy, [1986]

23 p. : ill. ; 28 cm. Cover title. Distributed to depository libraries in microfiche. "General information, 1986"—P. 2. Includes bibliographical references. ●Item 516 (microfiche)

1. Social security — United States — Statistics. 2. Social security beneficiaries — United States — Statistics. I. United States. Social Security Administration. Office of Research, Statistics, and International Policy. OCLC 16270047

87-17985

HE 3.2:L 95/3

Report on the Low Income Home Energy Assistance Program as requested by the Senate Committee on Appropriations. — [Washington, D.C.?] : U.S. Dept. of Health and Human Services, Social Security Administration, Office of Family Assistance, Office of Energy Assistance, [1986]

64 p. ; 28 cm. Distributed to depository libraries in microfiche. "February 28, 1986." Includes bibliographical references. ●Item 516 (microfiche)

1. Poor — United States — States — Energy assistance. I. United States. Congress. Senate. Committee on Appropriations. II. United States. Office of Family Assistance. Office of Energy Assistance. OCLC 16707313

87-17986

HE 3.2:Op 2/3

United States. Social Security Administration. Office of Hearings and Appeals.

Operational report of the Office of Hearings and Appeals. — [Washington, D.C.?] : Dept. of Health and Human Services, Social Security Administration, Office of Hearings and Appeals, [1983]

31 p. : ill. ; 28 cm. — (SSA pub. ; no. 70-032 (1-84)) Cover title. "September 30, 1983."

1. United States. Social Security Administration. Office of Hearings and Appeals. 2. Social security courts — United States. I. Title. II. Series: SSA publication ; no. 70-032. OCLC 16665681

87-17987

HE 3.2:V 87

United States. Social Security Administration. Technology Assessment and Forecasting Group.

ADP voice technology : speech recognition and speech synthesis / prepared by Technology Assessment and Forecasting Group, Strategic Planning Staff. — [Washington, D.C.?] : U.S. Social Security Administration, [1985]

18 p. ; 28 cm. — (Systems technology update) Cover title. Distributed to depository libraries in microfiche. "September 1985." ●Item 516 (microfiche)

1. Speech perception. 2. Speech synthesis. 3. Speech processing systems. 4. Information storage and retrieval systems — Social service. 5. United States. Social Security Administration — Data processing. I. Title. II. Series. OCLC 16707219

87-17988

HE 3.6/3:Au 8

Aid to families with dependent children (AFDC) : Title IV—a statewide automated application processing and information retrieval system guide : AAPIRS guide. — Rev. July 1, 1983. — [Washington, D.C.?] : U.S. Dept. of Health and Human Services, Social Security Administration, 1983.

73 p. : 1 form ; 28 cm. Distributed to depository libraries in microfiche. "Issued on October 15, 1981." Bibliography: p. 1. ●Item 516-C (microfiche)

1. Information storage and retrieval systems — Child welfare. 2. Federal aid to public welfare — United States — Data processing. 3. Federal aid to child welfare — United States — Data processing. 4. Family allowances — United States — Data processing. I. United States. Social Security Administration. II. Title: Title IV, a statewide automated application processing and information retrieval system guide. III. Title: AAPIRS guide. OCLC 16733741

87-17989

HE 3.6/3:F 76

Development guide for foreign disability claims. — [Baltimore, Md.?] : U.S. Dept. of Health and Human Services, Social Security Administration, Office of Central Operations, [1985-]

1 v. (loose-leaf) ; 28 cm. — (SSA pub. ; no. 53-034) Cover title. "A guide to be used to supplement POMS DI00403.000ff and Foreign affairs manual 241.6-3"—P. [1]. Distributed to depository libraries in microfiche. "October 1985." ●Item 516-C (microfiche)

1. Disability evaluation — United States — Handbooks, manuals, etc. I. United States. Social Security Administration. Office of Central Operations. II. Series: SSA publication ; no. 53-034. OCLC 16656986

87-17990

HE 3.22:B 43/2/spanish

Si usted recibio beneficios de seguro social en 1985 : y su ingreso total es menor de la cantidad base, usted no tiene que pagar impuesto alguno sobre sus beneficios. — [Washington, D.C.? : U.S. Dept. of Health and Human Services, Social Security Administration, 1986?]

[1] leaf ; 28 cm. Caption title. Spanish text.

1. Social security — United States. I. United States. Social Security Administration. OCLC 16665044

87-17991

HE 3.22:B 43/3/spanish

Si usted tiene alguna pregunta acerca de su declaracion de beneficios del seguro social formulario SSA-1099. — [Washington, D.C.? : U.S. Dept. of Health and Human Services, Social Security Administration, 1986?]

[1] leaf ; 28 cm. Caption title. Spanish text.

1. Social security — United States. I. United States. Social Security Administration. OCLC 16693866

87-17992

HE 3.65/3:85-22

Catalog of special studies for AFDC corrective action. — [Washington, D.C.?] : Dept. of Health and Human Services, Social Security Administration, Office of Family Assistance, 1986.

iv, 225 p. : ill. ; 28 cm. — (Aid to families with dependent children (AFDC) information memorandum ; SSA-IM-85-22) "Prepared under contract number 600-84-0230 for the Department of Health and Human Services, Social Security Administration, Office of Family Assistance." Shipping list no.: 86-240-P. "September 27, 1985." ●Item 512-D-19

1. Child welfare — United States — States. 2. Child welfare — Information services — United States — States. I. United States. Office of Family Assistance. II. Title. III. Series. OCLC 13943036

87-17993

HE 3.67/2:12

Projector, Dorothy S.

Family demography and transfer payments during the 1970's / Dorothy S. Projector, Mary P. Roen. — Washington, D.C. : U.S. Dept. of Health and Human Services, Social Security Administration, Office of Policy, Office of Research and Statistics, 1982.

x, 194 p. ; 28 cm. — (Studies in income distribution ; no. 12) (SSA publication ; no. 13-11776) Distributed to depository libraries in microfiche. "September 1982"—Cover. Chiefly tables. Bibliography: p. 30. ●Item 516 (microfiche)

1. Households — Economic aspects — United States — Statistics. 2. Family size — United States — Statistics. 3. Income maintenance programs — United States — Statistics. 4. Income distribution — United States — Statistics. I. Roen, Mary P. II. United States. Social Security Administration. Office of Re-

search and Statistics. III. Title. IV. Series. V. Series. OCLC 09079045

87-17994

HE 3.67/2:13

Radner, Daniel.

The construction of the 1972 statistical match file / Daniel B. Radner. — Washington, D.C. : U.S. Dept. of Health and Human Services, Social Security Administration, Office of Policy, Office of Research and Statistics, 1982-

v. ; 28 cm. — (SSA publication ; no. 13-11776 (13)) (Studies in income distribution ; no. 13) Distributed to depository libraries in microfiche. "September 1982"—Cover, pt. 1. Bibliography: pt. 1, p. 121-122. Contents: pt. 1. Statistical matching steps. ●Item 516 (microfiche)

1. Income — United States — Statistics. 2. Income distribution — United States — Statistics. 3. Withholding tax — United States — Statistics. 4. Social security — United States — Statistics. 5. Households — Economic aspects — United States — Statistics. I. United States. Social Security Administration. Office of Research and Statistics. II. Title. III. Series. IV. Series. OCLC 16688261

PUBLIC HEALTH SERVICE
Health and Human Services Dept.
Rockville, MD 20857

87-17995

HE 20.2:Ac 7/4

AIDS Information/Education Plan to prevent and control AIDS in the United States. — [Rockville, Md.?] : U.S. Department of Health and Human Services, Public Health Service, 1987.

vii, 57 p. : ill. ; 28 cm. Cover title. Shipping list no.: 87-489-P. "March 1987." Bibliography: p. 55. ●Item 485

1. AIDS (Disease) — Prevention — Government policy — United States. 2. AIDS (Disease) — United States — Prevention. I. United States. Public Health Service. OCLC 15501989

87-17996

HE 20.2:B 11/2

How to care for your baby's teeth / from the Surgeon General of the U.S. Public Health Service. — [Washington, D.C.?] : Dept. of Health and Human Services, [1987?]

[1] leaf : 1 port. ; 28 cm. Caption title. Shipping list no.: 87-481-P. ●Item 485

1. Children — Dental care. 2. Teeth — Care and hygiene. I. United States. Public Health Service. Office of the Surgeon General. OCLC 16639651

87-17997

HE 20.2:C 76/5

The Constitution of the United States. — [Washington, D.C.? : U.S. Dept. of Health and Human Services, Public Health Service, 1987?]

37 p. ; 17 cm. Cover title. Shipping list no.: 87-529-P. ●Item 485

1. United States — Constitution. I. United States. Public Health Service. OCLC 16703955

87-17998

HE 20.30/a:Ac 7

United States. Public Health Service.

Public Health Service plan for the prevention and control of acquired immune deficiency syndrome (AIDS). — Atlanta, Ga. : U.S. Dept. of Health and Human Services, Public Health Service, Centers for Disease Control, 1987.

p. 453-[455] ; 28 cm. Caption title. "From Public health reports, vol. 100, no.5, September-October 1985, pp. 453-455." Shipping list no.: 87-275-P. "00-4910." ●Item 497

1. AIDS (Disease) — United States. I. Centers for Disease Control (U.S.) II. Title. OCLC 16404742

87-17999

HE 20.34/2:Ad 7

Adolescent health information materials. — [Washington, D.C.] : ODPHP Health Information Center, [1987]

10 p. ; 28 cm. — (Healthfinder) Caption title. Shipping list no.: 87-507-P. "January 1987"—P. 10. ●Item 485-B-1

1. Health promotion — United States — Bibliography — Catalogs. 2. Youth — United States — Sexual behavior — Bibliography — Catalogs. 3. Youth — United States — Drug use — Bibliography — Catalogs. 4. Youth — United States — Nutrition — Bibliography — Catalogs. 5. Youth — Mental health — United States — Bibliography — Catalogs. I. Health Information Center (Office of Disease Prevention and Health Promotion) II. Series. OCLC 16720864

87-18000

HE 20.34/2:C 73

Community health promotion programs. — [Washington, D.C.] : ODPHP Health Information Center, [1987]

8 p. ; 28 cm. — (Healthfinder) Caption title. Shipping list no.: 87-507-P. "April 1987"—P. 8. ●Item 485-B-1

1. Health promotion — United States — Bibliography — Catalogs. 2. Community health services — United States — Citizen participation — Bibliography — Catalogs. 3. Public health — United States — Citizen participation — Bibliography — Catalogs. I. Health Information Center (Office of Disease Prevention and Health Promotion) II. Series. OCLC 16704360

87-18001

HE 20.34/2:H 75

The Home medical library. — [Washington, D.C.] : ODPHP National Health Information Center, [1987]

1 folded sheet (6 p.) ; 28 cm. — (Healthfinder) Caption title. Shipping list no.: 87-507-P. "May 1987"—P. 6. ●Item 485-B-1

1. Health promotion — United States — Bibliography — Catalogs. 2. Health — Bibliography — Catalogs. I. Health Information Center (Office of Disease Prevention and Health Promotion) II. Series. OCLC 16704313

87-18002

HE 20.34/2:R 49

Health risk appraisals. — [Washington, D.C.] : ODPHP Health Information Center, [1987]

11 p. : 28 cm. — (Healthfinder) Caption title. Shipping list no.: 87-507-P. "February 1987"—P. 11. Bibliography: p. 10-11. ●Item 485-B-1

1. Health promotion — United States — Bibliography — Catalogs. 2. Public health — United States — Bibliography — Catalogs. 3. Health risk assessment — United States — Bibliography — Catalogs. I. Health Information Center (Office of Disease Prevention and Health Promotion) II. Series. OCLC 16704344

87-18003

HE 20.34/2:V 83

Vitamins. — [Washington, D.C.] : ODPHP Health Information Center, [1987]

4 p. ; 28 cm. — (Healthfinder) Caption title. Shipping list no.: 87-507-P. "July 1987"—P. 4. ●Item 485-B-1

1. Health promotion — United States — Bibliography — Catalogs. 2. Vitamins — Bibliography — Catalogs. 3. Vitamins in human nutrition — Bibliography — Catalogs. I. Health Information Center (Office of Disease Prevention and Health Promotion) II. Series. OCLC 16704387

PRESIDENT'S COUNCIL ON PHYSICAL FITNESS AND SPORTS
Health and Human Services Dept.
Washington, DC 20201

87-18004

HE 20.102:C 65

Co-ed physical fitness activities in secondary school physical education. — [Washington, D.C.?] : President's Council on Physical Fitness and Sports, [1984?]

4 p. : 1 form ; 29 cm. Caption title.

1. Physical fitness for children — United States. 2. Exercise for children. I. President's Council on Physical Fitness and Sports (U.S.) OCLC 16665697

87-18005

HE 20.102:St 4/987

An introduction to running : one step at a time / developed by the President's Council on Physical Fitness and Sports. — Rev. 1987. — [Washington, D.C.] : the Council : [For sale by the Supt. of Docs., U.S. G.P.O.], 1987.

19 p. : ill., 1 form ; 23 x 10 cm. Shipping list no.: 87-459-P. "OM 87-0063"—P. 2. ●Item 484-D-3 S/N 017-001-00461-8 @ GPO $1.00

1. Running — United States. I. President's Council on Physical Fitness and Sports (U.S.) OCLC 16723419

87-18006

HE 20.102:W 84/2

National Women's Leadership Conference on Fitness (1984 : Washington, D.C.)

Proceedings, the National Women's Leadership Conference on Fitness : proceedings, April 6-7, 1984, Washington, D.C. / presented by the President's Council on Physical Fitness and Sports ; sponsored by Campbell Soup Company. — Washington, D.C. : The Council, [1986?]

72 p. : ill. ; 28 cm. Cover title. Distributed to depository libraries in microfiche. Includes bibliographies. ●Item 484-D-3 (microfiche)

1. National Women's Leadership Conference on Fitness (1984 : Washington, D.C.) 2. Physical fitness for women — United States — Congresses. 3. Women — United States — Nutrition — Congresses. 4. Women — Health and hygiene — United States — Congresses. I. President's Council on Physical Fitness and Sports (U.S.) II. Campbell Soup Company. III. Title. IV. Title: National Women's Leadership Council on Fitness. OCLC 16694007

87-18007

HE 20.108:W 89

Fitness in the workplace : a corporate challenge : a handbook on employee programs. — [Washington, D.C. : President's Council on Physical Fitness and Sports, 1986?]

18, [3] p. : ill. ; 23 x 11 cm. "Printed as a public service by Phillips Petroleum Company"—P. [21]. "OM 86-0043"—P. [21].

1. Physical fitness — United States — Handbooks, manuals, etc. 2. Labor and laboring classes — Disease and hygiene — United States — Handbooks, manuals, etc. I. President's Council on Physical Fitness and Sports (U.S.) OCLC 16639559

87-18008

HE 20.108:Y 8/2

Get fit : a handbook for youth ages 6-17. — Washington, DC : Dept. of Health & Human Services, The President's Council on Physical Fitness and Sports, [1987]

40 p. : col. ill. ; 22 cm. Cover title. "How to get in shape to meet the President's challenge and earn the Presidential Physical Fitness Award." Shipping list no.: 87-488-P. "Printed in 1987"—P. [2] of cover. "OM 87-0075"—P. [2] of cover. ●Item 484-D-3

1. Physical fitness — United States — Testing — Handbooks, manuals, etc. 2. Physical fitness for children — United States — Handbooks, manuals, etc. I. President's Council on Physical Fitness and Sports (U.S.) OCLC 16743265

NATIONAL INSTITUTES OF HEALTH
Health and Human Services Dept.
Bethesda, MD 20014

87-18009

HE 20.3002:G 76/9/986

National Institutes of Health (U.S.)

National Institutes of Health grants and awards : NIH support mechanisms / [prepared by Grants Inquiries Office, Division of Research Grants, National Institutes of Health]. — [Bethesda, Md.?] : The Institutes, [1986]

29 p. : ill. ; 28 cm. Cover title. Shipping list no.: 87-78-P. "December 1986"—P. [4] of cover. ●Item 507

1. Medicine — Research — Research grants — United States. 2. Grants-in-aid — United States. 3. Federal aid to medical research — United States. I. National Institutes of Health (U.S.). Division of Research Grants. Grants Inquiries Office. II. Title. III. Title: Grants and awards. OCLC 16643695

87-18010

HE 20.3002:H 19

National Institutes of Health (U.S.). Division of Equal Opportunity. Handicap Program. Handicapped Employees Committee.

NIH Handicapped Employees Committee : purpose, goals, structure. — [Bethesda, Md.?] : The Program, [1987]

[6] p. : ill., form ; 22 cm. Shipping list no.: 87-365-P. "April 1987"—P. [6]. ●Item 507

1. National Institutes of Health (U.S.). Division of Equal Opportunity. Handicap Program. Handicapped Employees Committee. 2. Affirmative action programs. 3. Handicapped — Employment. 4. Management — Employee participation. I. National Institutes of Health (U.S.). Division of Equal Opportunity. Handicap Program. II. Title. III. Title: Handicapped Employees Committee, purpose, goals, structure. OCLC 16686375

87-18011

HE 20.3002:N 21/7

National Institutes of Health (U.S.)

NIH : investing in the nation's health. — [Bethesda, Md.] : National Institutes of Health, [1987]

[4] p. ; 28 cm. At head of title: A century of science for health. Shipping list no.: 87-130-P. "January 1987"—P. [4]. ●Item 507

1. National Institutes of Health (U.S.) — History. I. Title. II. Title: Century of science for health. III. Title: NIH, investing in the nation's health. OCLC 16670096

87-18012

HE 20.3002:Su 7/2

Working together : you and the Surgery Branch / Clinical Center. — [Bethesda, Md.?] : U.S. Dept. of Health and Human Services, Public Health Service, National Institutes of Health, 1986.

[5] p. ; 23 cm. Shipping list no.: 86-396-P. ●Item 507

1. National Institutes of Health (U.S.). Clinical Center. 2. Cancer — Patients — Hospital care — United States. I. National Institutes of Health (U.S.). Clinical Center. OCLC 14995214

87-18013

HE 20.3008:D 54

Living with diabetes : a self-care manual. — [Bethesda, Md.?] : U.S. Dept. of Health and Human Services, Public Health Service, National Institutes of Health, Clinical Center, 1987.

39 p. : ill. ; 28 cm. Shipping list no.: 87-350-P. ●Item 507-H

1. Diabetes — Handbooks, manuals, etc. 2. Self-care, Health — Handbooks, manuals, etc. 3. Medical care — Handbooks, manuals, etc. I. National Institutes of Health (U.S.). Clinical Center. OCLC 16157138

87-18014

HE 20.3008:P 56/ver.2/986

PDQ user guide. Version 2. — Rev. 6/86. — [Bethesda, Md.?.] : U.S. Dept. of Health and Human Services, Public Health Service, National Institutes of Health, 1986-

1 v. (various pagings) ; 28 cm. — (NIH publication ; no. 86-2708) Shipping list no.: 86-888-P. Includes bibliography and index. ●Item 507-H

1. Information storage and retrieval systems — Oncology. I. National Institutes of Health (U.S.) II. Series. OCLC 15498306

87-18015

HE 20.3009:987

National Institutes of Health (U.S.). Editorial Operations Branch.

NIH publications list / National Institutes of Health, Office of Communications, OD, Division of Public Information, Editorial Operations Branch. Bethesda, Md. : The Branch, National Institutes of Health, Division of Public Information, Office of Communications, OD, Editorial Operations Branch, Bethesda, MD 20892

v. ; 24 cm. (NIH publication ; no. 87-7) (1980: DHHS publication ; no. (NIH)) (1974-1979: DHEW publication ; no. (NIH)) Annual

Began with July 1974. Shipping list no.: 87-5458-P. 1987. Description based on: July 1981. Not issued in 1982. ●Item 506-A ISSN 0027-6650 Continues: National Institutes of Health (U.S.). Publications and Reports Branch. NIH publications list ISSN 0027-6650

1. National Institutes of Health (U.S.) — Bibliography — Catalogs. 2. Medicine — Bibliography — Catalogs. Key Title: NIH publications list I. Title. II. Series. III. Series: DHEW publication ; no. (NIH) Z6660.U5a 75-642518 //r862 [RA11] 016.61 OCLC 02070912

87-18016

HE 20.3013/6 a:D 54

Research service : National Diabetes Research Interchange. — [Bethesda, Md.?] : U.S. Dept. of Health and Human Services, Public Health Service, National Institutes of Health, [1985?]

[2] p. : ill. ; 28 cm. Caption title. Shipping list no.: 86-106-P. Reprinted from Research resources reporter, October 1985, vol. IX, no. 10. ●Item 507-A-30

1. Diabetes — Research — United States I. National Institutes of Health (U.S.) II. Title: National Diabetes Research Interchange. OCLC 14962917

87-18017

HE 20.3038:An 8

Antirabies immunization. — Bethesda, Md. : National Institutes of Health, [1987]

[1] leaf : ill. ; 28 cm. — (The Search for health) Caption title. Shipping list no.: 87-485-P. "39-AID-7/87"—Leaf [1]. ●Item 506-H

1. Rabies vaccines. I. National Institutes of Health (U.S.) II. Series. OCLC 16664488

87-18018

HE 20.3038:In 7/2

What is an insect allergy? — Bethesda, Md. : National Institutes of Health, [1987]

[1] leaf : ill. ; 28 cm. — (The Search for health) Caption title. Shipping list no.: 87-485-P. "41-AID-7/87"—Leaf [1]. ●Item 506-H

1. Insects — United States — Venom. 2. Allergy — United States. I. National Institutes of Health (U.S.) II. Series. OCLC 16664550

87-18019

HE 20.3038:R 11/2/987

Rabies / [Helen Ou, editor]. — Bethesda, Md. : National Institutes of Health, [1987]

[1] leaf : ill. ; 28 cm. — (The Search for health) Caption title. Shipping list no.: 87-485-P. "38-AID-7/87"—Leaf [1]. ●Item 506-H

1. Rabies — United States. I. Ou, Helen. II. National Institutes of Health (U.S.) III. Series. OCLC 16664459

87-18020

HE 20.3038:R 59/987

Rocky Mountain spotted fever. — Bethesda, Md. : National Institutes of Health, [1987]

[1] leaf : ill. ; 28 cm. — (The Search for health) Caption title. Shipping list no.: 87-485-P. "40-AID-7/87"—Leaf [1]. ●Item 506-H

1. Rocky Mountain spotted fever. I. National Institutes of Health (U.S.) II. Series. OCLC 16664535

87-18021

HE 20.3046:6/7

Platelet transfusion therapy. — [Bethesda, MD : U.S. Dept. of Health and Human Services, Public Health Service, National Institutes of Health], 1987.

6 p. ; 28 cm. — (National Institutes of Health consensus development conference statement ; v. 6, no. 7) Caption title. Shipping list no.: 87-114-P. "October 8, 1986." ●Item 507-A-36

1. Blood platelets — Transfusion. 2. Blood — Transfusion. I. National Institutes of Health (U.S.) II. Series. OCLC 15528023

87-18022

HE 20.3046:6/9

Newborn screening for sickle cell disease and other hemoglobinopothies. — [Bethesda, MD : U.S. Dept. of Health and Human Services, Public Health Service, National Institutes of Health, Office of Medical Applications of Research], 1987.

8 p. ; 28 cm. — (National Institutes of Health consensus development conference statement ; v. 6, no. 9) Caption title. Shipping list no.: 87-498-P. "April 6-8, 1987." ●Item 507-A-36

1. Sickle cell anemia — United States — Diagnosis. 2. Hemoglobinopathy — Diagnosis. I. National Institutes of Health (U.S.). Office of Medical Applications of Research. II. Series. OCLC 16657821

87-18023

HE 20.3046:6/10

The Management of clinically localized prostate cancer. — [Bethesda, MD : U.S. Dept. of Health and Human Services, Public Health Service, National Institutes of Health], 1986.

6 p. ; 28 cm. — (National Institutes of Health consensus development conference statement ; v. 6, no. 10) Caption title. Shipping list no.: 87-536-P. "June 15-17, 1987." ●Item 507-A-36

1. Prostate gland — Cancer. I. National Institutes of Health (U.S.) II. Series. OCLC 16721156

NATIONAL CANCER INSTITUTE
Health and Human Services Dept.
Bethesda, MD 20014

87-18024

HE 20.3152:B 74/18

The Best patient is an informed patient. — [Bethesda, MD : Dept. of Health and Human Services, National Institutes of Health, National Cancer Institute, 1987?]

[6] p. : ill. ; 28 cm. — (Breast cancer patient education series) Shipping list no.: 87-226-P. ●Item 507-G-2

1. Breast — Cancer. 2. Cancer — Patients — Education. I. National Cancer Institute (U.S.) II. Series. OCLC 16678908

87-18025

HE 20.3152:C 16/22

Rehabilitation and treatment of head and neck cancer : papers presented at a workshop, January 18-19, 1984 / sponsored by the Community Oncology and Rehabilitation Branch, Division of Cancer Prevention and Control, National Cancer Institute ; editors, Eugene N. Myers, Ivan Barofsky, Jerome W. Yates. — [Bethesda, Md.?] : U.S. Dept. of Health and Human Services, Public Health Service, National Institutes of Health, 1986.

v, 201 p. : ill. ; 28 cm. — (NIH publication ; no. 86-2762) Shipping list no.: 86-301-P. Includes bibliographies. ●Item 507-G-2

1. Head — Cancer — Congresses. 2. Neck — Cancer — Congresses. 3. *Head and Neck Neoplasms — rehabilitation — congresses 4. *Head and Neck Neoplasms — therapy — congresses I. Myers, Eugene N., 1933- II. Barofsky, Ivan. III. Yates, Jerome W. (Jerome William), 1936- IV. Head and Neck Cancer Workshop (1984 : National Institutes of Health) V. National Cancer Institute (U.S.). Community Oncology and Rehabilitation Branch. VI. Series. OCLC 13529579

87-18026

HE 20.3152:D 56/5/985

Report of the 1985 DES Task Force. — [Bethesda, Md.?] : U.S. Dept. of Health and Human Services, Public Health Service, National Institutes of Health, [1987]

iv, 31 p. ; 28 cm. "National Cancer Institute"—P. [4] of cover. Shipping list no.: 87-251-P. "Reprinted April 1987"—P. [4] of cover. Bibliography: p. 15-16. ●Item 507-G-2

1. Diethylstilbestrol — Side effects. I. United States. Office of the Assistant Secretary for Health. DES Task Force. II. National Cancer Institute (U.S.) OCLC 15737423

87-18027

HE 20.3152:P 92/3/sum./wave II

Cancer prevention awareness survey : wave II : management summary. — Bethesda, Md. : Office of Cancer Communications, National Cancer Institute, National Institutes of Health, 1987.

xv p. ; 28 cm. — (NIH publication ; no. 87-2908) On cover: Management summary, cancer prevention awareness survey, wave II. Shipping list no.: 87-130-P. "November 1986." "March 1987"—P. [4] of cover. ●Item 507-G-2

1. Cancer — Prevention — United States. 2. Cancer — Research — Statistical methods. 3. Health surveys — Statistical methods. 4. *Health Surveys — United States 5. *Neoplasms — prevention & control — United States I. National Cancer Institute (U.S.). Office of Cancer Communications. II. Title: Management summary, cancer prevention awareness survey, wave II. III. Series. OCLC 16502861

87-18028

HE 20.3152:P 92/5/986

United States. President's Cancer Panel. Meeting (1986 Apr. 11 : Memphis, Tenn.)

Meeting of the President's Cancer Panel : the molecular characterization of childhood cancers and its application to innovative approaches to cancer therapy : 9:00 a.m., Friday, April 11, 1986, the Auditorium, St. Jude Children's Research Hospital, Memphis Tennessee / National Cancer Institute. — [Bethesda, Md?] : The Institute, 1986.

173 p. ; 28 cm. Cover title: Transcript of proceedings, President's Cancer Panel Meeting, Memphis, Tennessee, April 11, 986. Shipping list no.: 86-499-P. ●Item 507-G-2

1. Cancer — Research — United States — Congresses. 2. Cancer — United States — Congresses. I. National Cancer Institute (U.S.) II. Title. III. Title: Molecular characterization of childhood cancers and its application to innovative approaches to cancer therapy. IV. Title: Transcript of proceedings, President's Cancer Panel Meeting, Memphis, Tennessee, April 11, 986. OCLC 16723769

87-18029

HE 20.3152:P 92/5/986-2

United States. President's Cancer Panel. Meeting (1986 Jan. 30 : Beverly Hills, Calif.)

Meeting of the President's Cancer Panel : 2:30 p.m., Thursday, January 30, 1986, Champagne Room, Beverly Wilshire Hotel, Beverly Hills, California / National Cancer Institute. — [Bethesda, Md?] : The Institute, 1986.

107 p. ; 28 cm. Cover title: Transcript of proceedings, President's Cancer Panel Meeting, Los Angeles, California, January 30, 1986. Distributed to depository libraries in microfiche. ●Item 507-G-2 (microfiche)

1. Cancer — Research — United States — Congresses. 2. Cancer — United States — Congresses. I. National Cancer Institute (U.S.) II. Title. III. Title: Transcript of proceedings, President's Cancer Panel Meeting, Los Angeles, California, January 30, 1986. OCLC 16723754

87-18030

HE 20.3152:P 92/5/986-3

United States. President's Cancer Panel. Meeting (1986 Sept. 30 : Boston, Mass.)

Meeting of the President's Cancer Panel : 9:00 a.m., Tuesday, September 30, 1986, Jimmy Fund Auditorium, Dana-Farber Cancer Institute, Boston, Massachusetts / National Cancer Institute. — [Bethesda, Md?] : The Institute, 1986.

159 p. ; 28 cm. Cover title: Transcript of proceedings, President's Cancer Panel Meeting, Boston, Massachusetts, September 30, 1986. Distributed to depository libraries in microfiche. ●Item 507-G-2 (microfiche)

1. Cancer — Research — United States — Congresses. 2. Cancer — United States — Congresses. I. National Cancer Institute (U.S.) II. Title. III. Title: Transcript of proceedings, President's Cancer Panel Meeting, Boston, Massachusetts, September 30, 1986. OCLC 16723763

87-18031

HE 20.3152:P 94/4

The Program project grant of the National Cancer Institute : final report of a working group, February 3, 1987. — [Bethesda, Md.?] : U.S. Dept. of Health and Human Services, Public Health Service, National Institutes of Health, [1987?]

48 p. : ill. ; 28 cm. Bibliography: p. 46.

1. National Cancer Institute (U.S.) — Research — United States. 2. Cancer — Research — United States. I. National Institutes of Health (U.S.) OCLC 16618312

87-18032

HE 20.3152:St 2/984-85

State legislated actions affecting cancer prevention : a fifty state profile, 1984-1985 / Division of Cancer Prevention and Control, National Cancer Institute. — [Bethesda, Md.?] : U.S. Dept. of Health and Human Services, Public Health Service, National Institutes of Health, 1986.

vii, 64 p. ; 28 cm. — (NIH publication ; no. 87-2686) "December 1986."

1. Cancer — Law and legislation — United States — States. 2. Cancer — United States — States — Prevention. I. National Cancer Institute (U.S.). Division of Cancer Prevention and Control. II. Series. OCLC 16704651

87-18033

HE 20.3158:B 74/7/987

A Guide for developing public education programs on breast cancer. — Rev. Aug. 1987. — [Bethesda, Md.] : U.S. Dept. of Health and Human Services, Public Health Service, National Institutes of Health, Office of Cancer Communications, National Cancer Institute, 1987.

iii, 27 p. : ill. ; 24 cm. — (NIH publication ; no. 87-2740) Shipping list no.: 87-481-P. Bibliography: p. 26. ●Item 507-G-6

1. Breast — Cancer. 2. Cancer — Study and teaching — United States. I. National Cancer Institute (U.S.). Office of Cancer Communications. II. Series. OCLC 16629361

87-18034

HE 20.3158:H 81

Wilcox, Diane.

NIH guide to housing / prepared by Diane Wilcox. — [Bethesda, Md.?] : Administrative Office, Clinical Oncology Program, Division of Cancer Treatment, National Cancer Institute, [1987]

[23] p. : 1 map ; 23 cm. Shipping list no.: 87-528-P. ●Item 507-G-6

1. Housing — Maryland. I. National Cancer Institute (U.S.). Clinical Oncology Program. Administrative Office. II. Title. OCLC 16735993

87-18035

HE 20.3158:P 56

PDQ access : telecommunications program for the National Cancer Institute PDQ system : user manual. — [Bethesda, Md.?] : U.S. Dept. of Health and Human Services, Public Health Service, National Institutes of Health, [1987?]

32 p. : ill., 1 form ; 22 cm. — (NIH publication ; no. 87-2948) Cover title. Shipping list no.: 87-491-P. Includes index. ●Item 507-G-6

1. National Cancer Institute (U.S.) — Data processing — Handbooks, manuals, etc. 2. Information storage and retrieval systems — Oncology — Handbooks, manuals, etc. I. National Institutes of Health (U.S.) II. Series. OCLC 16634028

87-18036

HE 20.3159/2:296

NTP technical report on the toxicology and carcinogenesis studies of tetrakis (hydroxymethyl) phosphonium sulfate (THPS) (CAS no. 55566-30-8) and tetrakis (hydroxymethyl) phosphonium chloride (THPC) (CAS no. 124-64-1) in F344/N rats and B6C3F$_1$mice (gavage studies) / National Toxicology Program. — Research Triangle Park, NC : The Program, U.S. Dept. of Health and Human Services, Public Health Service, National Institutes of Health, 1987.

290 p. : ill. ; 28 cm. — (NIH publication ; no. 87-2552) (NTP TR ; 296) Distributed to depository libraries in microfiche. "February 1987." Bibliography: p. 67-69. ●Item 501-G-12 (microfiche)

1. Phosphorus — Toxicology. 2. Carcinogenicity testing. 3. Carcinogens. I. National Toxicology Program (U.S.) II. Title: Toxicology and carcinogenesis studies of tetrakis (hydroxymethyl) phosphonium sulfate (THPS) and tetrakis (hydroxymethyl) phosphonium chloride (THPC). III. Title: THPS and THPC. IV. Series. V. Series: Technical report series (National Toxicology Program (U.S.)) ; no. 296. OCLC 15723696

87-18037

HE 20.3159/2:315

NTP technical report on the toxicology and carcinogenesis studies of oxytetracycline hydrochloride (CAS no. 2058-46-0) in F344/N rats and B6C3F$_1$ mice (feed studies) / National Toxicology Program. — Research Triangle Park, N.C. : U.S. Dept. of Health and Human Services, Public Health Service, National Institutes of Health, 1987.

192 p. : ill. ; 28 cm. — (NIH publication ; no. 87-2571) (NTP TR ; 315) Cover title: Toxicology and carcinogenesis studies of oxytetracycline hydrochloride (CAS no. 2058-46-0) in F344/N rats and B6C3F$_1$ mice (feed studies). Distributed to depository libraries in microfiche. "January 1987." Bibliography: p. 51-55. ●Item 507-G-12 (microfiche)

1. Tetracyclines. 2. Carcinogenicity testing. I. National Toxicology Program (U.S.) II. Title: Toxicology and carcinogenesis studies of oxytetracycline hydrochloride (CAS no. 2058-46-0) in F344/N rats and B6C3F$_1$ mice (feed studies). III. Title: Oxytetracycline hydrochloride. IV. Series. V. Series: Technical report series (National Toxicology Program (U.S.)) ; no. 315. OCLC 15736589

87-18038

HE 20.3162/2:6

NIH Research Safety Symposium (1982 : Frederick, Md.)

Chemical emergencies in laboratories : planning and response : proceedings of the 1982 NIH Research Safety Symposium, Frederick, MD, September 15-16, 1982 / scientific editor, Eric B. Sansone ; sponsored by Division of Safety, National Institutes of Health. — [Bethesda, MD] : U.S. Dept. of Health and Human Services, National Institutes of Health, Public Health Service, [1983?]

vii, 125 p. : ill., forms ; 28 cm. — (Research safety monograph series ; v. 6) (NIH publication ; no. 83-2634) "Publication of this monograph was coordinated by Litton Bionetics, Inc., in partial fulfillment of contract no. NO1-CO-75380." "August 1983"—P. [4] of cover. Includes bibliographies. ●Item 507

1. Chemicals — Safety measures — Congresses. 2. Laboratories — Safety measures — Congresses. 3. *Accidents, Occupational — Prevention and control — Congresses. 4. *Emergencies — Congresses. 5. *Laboratories — Congresses. 6. *Safety — Congresses. I. Sansone, E. B. (Eric Brandfon), 1939- II. National Institutes of Health (U.S.). Division of Safety. III. Litton-Bionetics, inc. IV. Title. V. Series. VI. Series. OCLC 09934928

87-18039

HE 20.3162/3:3

International Symposium on Labeled and Unlabeled Antibody in Cancer Diagnosis and Therapy (1985 : Baltimore, Md.)

International Symposium on Labeled and Unlabeled Antibody in Cancer Diagnosis and Therapy : Turner Auditorium, the Johns Hopkins Medical Institutions, Baltimore, Maryland, September 12-13, 1985 / Stanley E. Order, editor. — Bethesda, MD : U.S. Dept. of Health and Human Services, Public Health Service, National Institutes of Health ; [Washington, D.C. : Supt. of Docs., U.S. G.P.O., distributor], 1987.

183 p. : ill. (some col.) ; 28 cm. — (NCI monographs ; 1987, no. 3) (NIH publication ; no. 87-2861) "A publication of the National Cancer Institute"—Cover. Shipping list no.: 87-150-P. Includes bibliographies. "Supported in part by Public Health Service grant CA-40005 from the National Cancer Institute"—

T.p. verso. ●Item 507-L S/N 017-042-00194-3 @ GPO $9.50

1. Antibodies, Monoclonal — Therapeutic use — Congresses. 2. Cancer — Treatment — Congresses. 3. Immunotherapy — Congresses. 4. *Antibodies, Monoclonal — congresses 5. *Neoplasms — diagnosis — congresses 6. *Neoplasms — therapy — congresses I. Order, Stanley E. II. Johns Hopkins Medical Institutions. III. National Cancer Institute (U.S.) IV. Title. V. Series. VI. Series. OCLC 15218939

87-18040

HE 20.3165:H 62

Annotated bibliography of the literature on cancer in Hispanics for the Hispanic Cancer Control Program / Division of Cancer Prevention and Control, National Cancer Institute. — [Bethesda, Md.] : The Institute, [1986]

1 v. (various foliations) : forms, map ; 28 cm. "This bibliography was prepared under contract with Technassociates, Inc."—P. i. Shipping list no.: 86-557-P. "March, 1986." Map on cover. ●Item 507-G-3

1. Cancer — Bibliography. 2. Hispanic Americans — Bibliography. I. National Cancer Institute (U.S.). Division of Cancer Prevention and Control. II. Technassociates. III. Title: Hispanic Cancer Control Program. OCLC 15211592

87-18041

HE 20.3166:B 64/2/987

Bone cancer and other sarcomas / National Cancer Institute. — Rev. Nov. 1986. — [Bethesda, MD] : U.S. Dept. of Health and Human Services, Public Health Service, National Institutes of Health, 1986 (1987 printing)

12 p. ; 23 cm. — (Research report) (NIH publication ; no. 87-721) Cover title. "Reprinted August 1987"—P. [4] of cover. Shipping list no.: 87-492-P. Bibliography: p. 11. ●Item 507-V

1. Bones — Cancer. I. National Cancer Institute (U.S.) II. Series. III. Series: Research report (National Cancer Institute (U.S.)) OCLC 16582420

87-18042

HE 20.3182/3:Al 1

Study links alcohol consumption to breast cancer. — [Bethesda, Md.?] : National Cancer Institute, Office of Cancer Communications, [1987]

1 folded sheet (5 p.) ; 28 cm. — (Update) Caption title. Shipping list no.: 87-366-P. "May 6, 1987." Bibliography: p. 5. ●Item 507-G-37

1. Breast — Cancer. 2. Women — United States — Alcohol use. I. National Cancer Institute (U.S.). Office of Cancer Communications. II. Series: Update (Bethesda, Md.) OCLC 16689063

87-18043

HE 20.3182/3:At 6

New atlas maps U.S. cancer death rates for 1950-1980. — [Bethesda, Md.?] : National Cancer Institute, Office of Cancer Communications, [1987]

6 p. ; 28 cm. — (Update) Caption title. Shipping list no.: 87-453-P. "June 1987." ●Item 507-G-37

1. Cancer — United States — Mortality. I. National Cancer Institute (U.S.). Office of Cancer Communications. II. Title: New atlas maps US cancer deaths for 1950-1980. III. Series: Update (Bethesda, Md.) OCLC 16532464

87-18044

HE 20.3182/3:F 76

Cancer and formaldehyde : mortality among industrial workers. — [Bethesda, Md.?] : National Cancer Institute, Office of Cancer Communications, [1986]

5, [1] p. : 28 cm. — (Update) Caption title. "Reprinted April 1986"—P. [6]. Shipping list no.: 86-333-P. "March 1986." Bibliography: p. 5. ●Item 507-G-37

1. Cancer — United States — Mortality. 2. Formaldehyde. I. National Cancer Institute (U.S.). Office of Cancer Communications. II. Title: Mortality among industrial workers. III. Series: Update (Bethesda, Md.) OCLC 14394202

87-18045

HE 20.3188:H 62

Hispanic Cancer Control Program directory of resource persons / National Cancer Institute, Division of Cancer Prevention and Control. — [Bethesda, Md.] : The Institute, [1986-]

1 v. (loose-leaf) : col. map ; 28 cm. Cover title. Distributed to depository libraries in microfiche. Information in original volume as of April 1, 1986. Map on cover. ●Item 507-G-43 (microfiche)

1. Cancer — United States — Prevention — Directories. 2. Hispanic Americans — Medical care — Directories. 3. Hispanic Americans in medicine — Directories. I. National Cancer Institute (U.S.). Division of Cancer Prevention and Control. OCLC 16639531

NATIONAL HEART, LUNG, AND BLOOD INSTITUTE
Health and Human Services Dept.
Bethesda, MD 20014

87-18046

HE 20.3202:C 13

Daily calorie scorekeeper. — [Bethesda, Md.? : National Heart, Lung, and Blood Institute, 1987?]

[26] p. : chiefly forms ; 16 cm. At head of title: THP. Shipping list no.: 87-506-P. "Trials of Hyertension Prevention (TOHP), supported by the National Heart, Lung, and Blood Institute, National Institutes of Health"—P. [26]. ●Item 507-E-1

1. Food — Caloric content. I. National Heart, Lung, and Blood Institute. OCLC 16704689

87-18047

HE 20.3202:C 45/3

National Cholesterol Education Program Planning Workshop for Professional and Patient Education (1985 : Bethesda, Md.)

National Cholesterol Education Program, Planning Workshop for Professional and Patient Education, March 18-19, 1985 : summary report. — Bethesda, Md. : Office of Prevention, Education, and Control, National Heart, Lung, and Blood Institute, National Institutes of Health, 1985.

[71] p. ; 28 cm. Cover title. Shipping list no.: 85-1049-P. Bibliography: p. D7. ●Item 507-E-1

1. Cholesterol — Congresses. 2. Low-cholesterol diet — Congresses. 3. *Cholesterol — congresses 4. *Patient Education — congresses I. National Heart, Lung, and Blood Institute. Office of Prevention, Education, and Control. II. Title. OCLC 13572362

87-18048

HE 20.3202:C 45/4

National Cholesterol Education Program Planning Workshop for Public Education (1985 : Bethesda, Md.)

National Cholesterol Education Program, Planning Workshop for Public Education, April 16-17, 1985 : summary report. — Bethesda, Md. : Office of Prevention, Education, and Control, National Heart, Lung, and Blood Institute, National Institutes of Health, 1985.

1 v. (various pagings) ; 28 cm. Cover title. Shipping list no.: 85-1057-P. Bibliography: p. D11. ●Item 507-E-1

1. Cholesterol — Congresses. 2. Low-cholesterol diet — Congresses. 3. *Cholesterol — congresses 4. *Health Education — congresses I. National Heart, Lung, and Blood Insti-

tute. Office of Prevention, Education, and Control. II. Title. OCLC 13588362

87-18049

HE 20.3202:C 45/5

National Cholesterol Education Program and NHLBI Smoking Education Program Planning Workshop for Worksite Programs (1985 : Bethesda, Md.)

National Cholesterol Education Program and NHLBI Smoking Education Program, Planning Workshop for Worksite Programs, May 7-8, 1985 : summary report. — Bethesda, Md. : Office of Prevention, Education, and Control, National Heart, Lung, and Blood Institute, National Institutes of Health, 1985.

1 v. (various pagings) ; 28 cm. Cover title. Shipping list no.: 85-1057-P. Bibliography: p. D10. ●Item 507-E-1

1. Smoking — United States — Congresses. 2. Tobacco habit — United States — Congresses. 3. Cholesterol — Congresses. 4. *Cholesterol — congresses 5. *Health Education — congresses 6. *Smoking — congresses I. National Heart, Lung, and Blood Institute. Office of Prevention, Education, and Control. II. Title. OCLC 13590784

87-18050

HE 20.3202:L 66/2/986/v.3

The Lipid research clinics population studies data book / Lipid Metabolism Branch, Division of Heart and Vascular Diseases, National Heart, Lung, and Blood Institute. — [Bethesda, Md.] : U.S. Dept. of Health and Human Services, Public Health Service, National Institutes of Health, 1980-

v. : ill., maps ; 28 cm. — (NIH publication ; no. 87-2727) Vol. 3 spine title: The LRC population studies. Shipping list no.: 87-50-P (v. 3). "November 1986"—Vol. 3. Includes bibliographies. Contents: v. 3. The USSR first prevalence study .... ●Item 507-E-1

1. Hyperlipidemia — Soviet Union — Statistics. 2. Hyperlipoproteinemia — Soviet Union — Statistics. 3. Atherosclerosis — Soviet Union — Complications and sequelae — Statistics. I. National Heart, Lung, and Blood Institute. Lipid Metabolism -Atherogenesis Branch. II. Title: LRC population studies. III. Series. OCLC 07294023

87-18051

HE 20.3202:P 94/5/v.1-4

National program coordination / Office of Program Planning and Evaluation, National Heart, Lung, and Blood Institute. — Bethesda, Md. : U.S. Dept of Health and Human Services, Public Health Service, National Institutes of Health, 1981.

4 v. : ill. ; 28 cm. — (NIH publication ; no. 81-2181, 81-2182, 81-2183, 81-2184) Distributed to depository libraries in microfiche. "November 1980." Contents: v. 1. 1979 report of the Interagency Technical Committee on Heart, Blood Vessel, Lung, and Blood Diseases and Blood Resources — v. 2. Directory of federally supported research projects in heart and blood vessel diseases (FY 1979) — v. 3. Directory of federally supported research projects in lung and blood diseases and blood resources (FY 1979) — v. 4. Compendium of federal projects on smoking and heart, lung, and blood diseases (FY 1979). ●Item 507-E-1 (microfiche)

1. Cardiovascular system — Diseases — Research — United States. 2. Lungs — Diseases — Research — United States. 3. Tobacco — Physiological effect — Research — United States. 4. Federal aid to medical research — United States. 5. *Cardiovascular Diseases 6. *Lung Diseases 7. *Research Support 8. *Smoking 9. *Support, U.S. Gov't, Non-P.H.S. — directories 10. *Support, U.S. Gov't, P.H.S. — directories 11. *Lung Diseases — United States — directories 12. *Research Support — directories 13. *Smoking — United States — directories 14. *Cardiology — United States — directories 15. *Hematology — United States — directories 16. *Vascular Diseases — United States — directories I. National Heart, Lung, and Blood Institute. Office of Program Planning and Evaluation. II. United States. Interagency Technical Committee on Heart, Blood Vessel, Lung, and Blood Diseases and Blood Resources. III. Series. WG 22 AA1 N3 1980 OCLC 08288680

87-18052

HE 20.3202:So 1

Daily sodium scorekeeper. — [Washington, D.C.? : National Heart, Lung, and Blood Institute, 1987?]

[24] p. : forms ; 16 cm. At head of title: THP. Shipping list no.: 87-505-P. Chiefly forms. "Trials of Hyertension Prevention (TOHP), supported by the National Heart, Lung and Blood Institute, National Institutes of Health." ●Item 507-E-1

1. Sodium — Health and hygiene. 2. Food — Sodium content. I. National Heart, Lung and Blood Institute. OCLC 16665574

87-18053

HE 20.3202:W 89/3

Worksite health promotion and human resources : a hard look at the data : program summary, Washington, D.C., October 11, 1983 / conference sponsored by General Motors Corporation, Metropolitan Life Insurance Co., [and] U.S. Department of Health and Human Services, National Heart, Lung, and Blood Institute. — [Bethesda, Md.] : U.S. Dept. of Health and Human Services, Public Health Service, National Institutes of Health, [1985]

63 p. : ill. ; 28 cm. — (NIH publication ; no. 85-2644) Shipping list no.: 85-1080-P. "September 1985." Bibliography: p. 44-45. ●Item 507-E-1

1. Industrial hygiene — United States — Congresses. 2. Health promotion — United States — Congresses. I. General Motors Corporation. II. Metropolitan Life Insurance Company. III. National Heart, Lung, and Blood Institute. IV. Series. RC967.W67 1985 85-603298 362.1/04256 /19 OCLC 15549108

87-18054

HE 20.3218:C 81

Facts about— coronary artery bypass surgery / National Heart, Lung, & Blood Institute. — [Bethesda, Md. : U.S. Dept. of Health and Human Services, Public Health Service, National Institutes of Health, 1987?]

[2] p. : 28 cm. — (NIH publication : no. 87-2891) Caption title. Shipping list no.: 87-488-P. ●Item 507-E-1

1. Aortocoronary bypass. 2. Surgery — United States. I. National Heart, Lung, and Blood Institute. II. Title: Coronary artery bypass surgery. III. Series. OCLC 16566087

NATIONAL INSTITUTE OF CHILD HEALTH AND HUMAN DEVELOPMENT
Health and Human Services Dept.
Bethesda, MD 20014

87-18055

HE 20.3352:In 3/6

Infantile apnea and home monitoring : report of a Consensus Development Conference / sponsored by the National Institute of Child Health and Human Development ... [et al.], September 29, 30, and October 1, 1987. — [Bethesda, Md.?] : U.S. Dept. of Health and Human Services, Public Health Service, National Institutes of Health, 1987.

1 v. (various pagings) : ill. ; 28 cm. — (NIH publication ; no. 87-2905) Shipping list no.: 87-272-P. Includes bibliographies. ●Item 506-D-2

1. Sudden death in infants — Congresses. I. Consensus Development Conference on Infantile Apnea and Home Monitor-

ing (1987 : Bethesda, Md.) II. National Institute of Child Health and Human Development (U.S.) III. Series. OCLC 15866610

87-18056

HE 20.3352:R 31/5/987

Research programs of the Center for Research for Mothers and Children at the National Institute of Child Health and Human Development. — [Bethesda, Md.?] : U.S. Dept. of Health and Human Services, Public Health Service, National Institutes of Health, [1987?]

11 p. ; 28 cm. Cover title. Shipping list no.: 87-357-P. ●Item 506-D-2

1. Center for Research for Mothers and Children (U.S.) 2. Child health services — United States. 3. Child development — United States. I. National Institutes of Health (U.S.) OCLC 16664036

87-18057

HE 20.3352:St 2/endo.

Kaplan, Selna L.

An evaluation and assessment of the state of the science : report of the study group on developmental endocrinology and physical growth / Selna L. Kaplan, Gilman D. Grave ; National Institute of Child Health and Human Development. — [Bethesda, Md.?] : U.S. Dept. of Health and Human Services, Public Health Service, National Institutes of Health, 1986.

v, 155 p. ; 28 cm. "An evaluation and assessment of the state of the science, developmental endocrinology and physical growth"—Cover. Distributed to depository libraries in microfiche. "July 1986." Includes bibliographies. ●Item 506-D-2 (microfiche)

1. Endocrinology, Developmental — Research — United States. I. Grave, Gilman D. II. National Institutes of Health (U.S.) III. National Institute of Child Health and Human Development (U.S.) IV. Title. V. Title: Report of the study group on developmental endocrinology and physical growth. VI. Title: Developmental endocrinology and physical growth. OCLC 16712624

87-18058

HE 20.3352:St 2/mental

An Evaluation and assessment of the state of the science : report of the study group on mental retardation and developmental disabilities / National Institute of Child Health and Human Development. — [Bethesda, Md.?] : U.S. Dept. of Health and Human Services, Public Health Service, National Institutes of Health, 1986.

137 p. ; 28 cm. "An evaluation and assessment of the state of the science, mental retardation and developmental disabilities"—Cover. Distributed to depository libraries in microfiche. "September 1986." ●Item 506-D-2 (microfiche)

1. Mentally handicapped children — United States. 2. Developmentally disabled children — Research — United States. I. National Institutes of Health (U.S.) II. National Institute of Child Health and Human Development (U.S.) III. Title: Report of the study group on mental retardation and developmental disabilities. IV. Title: Mental retardation and developmental disabilities. OCLC 16713134

NATIONAL INSTITUTE OF DENTAL RESEARCH
Health and Human Services Dept.
Washington, DC 20202

87-18059

HE 20.3415:B 11/Spanish

Prevenga el dano que causa el biberon. — Bethesda, MD : National Institute of Dental Research, U.S. Dept. of Health and Human Services, Public Health Service, National Institutes of Health, [1987]

1 folded sheet (6 p.) : ill. ; 23 cm. Shipping list no.: 87-508-P. ●Item 497-C-12

1. Bottle feeding. 2. Teeth — Care and hygiene. 3. Infants — Care. I. National Institute of Dental Research (U.S.) OCLC 16686334

NATIONAL INSTITUTE OF NEUROLOGICAL AND COMMUNICATIVE DISORDERS AND STROKE
Health and Human Services Dept.
Bethesda, MD 20014

87-18060

HE 20.3502:B 73/6

Know your brain. — [Bethesda, Md.?] : National Institute of Neurological and Communicative Disorders and Stroke, [1987?]

[6] p. : ill. ; 28 cm. Cover title. Shipping list no.: 87-333-P. ●Item 507-L-2

1. Brain. I. National Institute of Neurological and Communicative Disorders and Stroke. OCLC 16581679

NATIONAL LIBRARY OF MEDICINE
Health and Human Services Dept.
Bethesda, MD 20209

87-18061

HE 20.3602:G 77/2/987

Good medicine for your information needs : grateful med. — [Bethesda, MD : U.S. Dept. of Health and Human Services, Public Health Service, National Institutes of Health, National Library of Medicine, 1987]

1 folded sheet (8 p.) ; 22 x 9 cm. Shipping list no.: 87-354-P. "4/87"—P. [8]. ●Item 508-D

1. Information storage and retrieval systems — Medicine. I. National Library of Medicine (U.S.) OCLC 16629264

87-18062

HE 20.3602:L 85/exec.sum.

National Library of Medicine (U.S.). Board of Regents.

Long range plan : executive summary : report of the Board of Regents, National Library of Medicine. — Bethesda, MD : U.S. Dept. of Health and Human Services, Public Health Service, National Institutes of Health, [1987]

32 p. : ill. ; 28 cm. Shipping list no.: 87-144-P. "January 1987." ●Item 508-D

1. National Library of Medicine (U.S.) 2. Medical libraries — United States. 3. Library science — United States — Technological innovations. 4. Information storage and retrieval systems — Medicine. I. Title. OCLC 15866694

87-18063

HE 20.3608:On 1/986

National Library of Medicine (U.S.). MEDLARS Management Section.

Online services reference manual / National Library of Medicine. — Bethesda, Md. : MEDLARS Management Section, Bib-

liographic Services Division, National Library of Medicine, U.S. Dept. of Health and Human Services, Public Health Service, National Institutes of Health, [1986]

1 v. (various pagings) : ill., 1 form ; 28 cm. Supersedes 1982 ed. and 1984 suppl. Shipping list no.: 86-888-P. "July 1986." Includes pts. 1-14 and their indexes. ●Item 508-K S/N PB86-218672 @ NTIS STRN: NLM-MED-86-02

1. MEDLARS — Handbooks, manuals, etc. 2. Information storage and retrieval systems — Medicine — Handbooks, manuals, etc. I. Title. OCLC 16580933

87-18064

HE 20.3614/2:86-10

Patrias, Karen.

Infant apnea : January 1981 through September 1986, 471 citations / prepared by Karen Patrias and Charlotte Catz. — [Bethesda, MD : U.S. Dept. of Health and Human Services, Public Health Service, National Institutes of Health], 1986.

33 p. ; 28 cm. — (Literature search ; no. 86-10) Caption title. "National Library of Medicine." Shipping list no.: 86-756-P. ●Item 508-H-1

1. Apnea — Bibliography. 2. Sudden death in infants — Bibliography. 3. *Apnea — in infancy & childhood — bibliography 4. *Sudden Infant Death — bibliography I. Catz, Charlotte. II. National Library of Medicine (U.S.) III. Title. IV. Series. OCLC 14763421

87-18065

HE 20.3614/2:87-7

Abrams, Estelle J.

Acquired immunodeficiency syndrome (AIDS) : fourteenth update, April 1987 through June 1987, 890 citations / prepared by Estelle J. Abrams. — Bethesda, Md. : U.S. Dept. of Health and Human Services, Public Health Service, National Institutes of Health, 1987.

62 p. ; 28 cm. — (Literature search ; no. 87-7) "National Library of Medicine." Shipping list no.: 87-354-P. "Updates and supplements Literature searches nos. 83-1, 83-5, 83-25, 84-9, 84-18, 84-32, 85-4, 85-16, 85-20, 86-3, 86-9, 86-13, 86-16, and 87-3 covering January 1980 through March 1987." ●Item 508-H-1

1. AIDS (Disease) — Bibliography. 2. *Acquired Immunodeficiency Syndrome — bibliography I. National Library of Medicine (U.S.) II. Title. III. Series. OCLC 16522121

87-18066

HE 20.3614/2:87-9

Gluckstein, Fritz P.

Health benefits of pets : January 1983 through July 1987 : 215 citations / prepared by Fritz Gluckstein. — [Bethesda, MD : U.S. Dept. of Health and Human Services, Public Health Service, National Institutes of Health], 1987.

10 p. ; 28 cm. — (Literature search ; no. 87-9) Cover title. "National Library of Medicine." Shipping list no.: 87-522-P. ●Item 508-H-1

1. Pets — Social aspects — Bibliography. I. National Library of Medicine (U.S.) II. Title. III. Series. OCLC 16720958

FOOD AND DRUG ADMINISTRATION
Health and Human Services Dept.
Rockville, MD 20857

87-18067

HE 20.4002:P 69/2/ph.2

United States. Food and Drug Administration.

A plan for action : phase II. — Rockville, Md. : U.S. Dept. of Health and Human Services, Public Health Service, Food and Drug Administration, [1987]

vii, 52 p. : ill. ; 28 cm. Shipping list no.: 87-339-P. "May 1987." ●Item 475

1. United States. Food and Drug Administration. 2. Food law and legislation — United States. 3. Drugs — Law and legislation — United States. 4. Drug trade — United States. I. Title. OCLC 16704838

87-18068

HE 20.4002:T 15/2

The Darker side of indoor tanning : skin cancer, eye damage, skin aging, allergic reactions. — Rockville, MD : U.S. Dept. of Health and Human Services, Public Health Service, Food and Drug Administration, [1987?]

1 sheet : ill. (some col.) ; 54 x 82 cm. folded to 21 x 27 cm. — (HHS publication ; no. (FDA) 87-8270) Shipping list no.: 87-312-P. ●Item 475

1. Suntan. 2. Ultraviolet radiation — Physiological effect. I. United States. Food and Drug Administration. II. Series: HHS publication ; (FDA) 87-8270. OCLC 16531204

87-18069

HE 20.4002:W 84/2

Women's health : a sampler from FDA consumer magazine. — Rockville, Md. : Dept. of Health and Human Services, Public Health Service, Food and Drug Administration, 1987.

[20] p. : ill. (some col.) ; 28 cm. — (HHS publication ; no. (FDA) 86-1127) Cover title. "Preprinted May 1986, FDA consumer"—P. [20]. Shipping list no.: 87-333-P. ●Item 475

1. Women — Health and hygiene — United States. I. United States. Food and Drug Administration. II. Series: HHS publication ; (FDA) 86-1127. OCLC 16639683

87-18070

HE 20.4008:Sm 1/987

A Small business guide to FDA. — Rockville, Md. : U.S. Dept. of Health and Human Services, Public Health Service, Food and Drug Administration, 1987.

ii, 19 p. : 1 form ; 24 cm. — (HHS publication ; no. (FDA) 87-1092) Cover title. Shipping list no.: 87-475-P. "Spring 1987." ●Item 475-G

1. United States. Food and Drug Administration — Handbooks, manuals, etc. 2. Small business — United States — Handbooks, manuals, etc. I. United States. Food and Drug Administration. II. Series: HHS publication ; (FDA) 87-1092 OCLC 16638376

87-18071

HE 20.4010/a:Al 5

Thompson, Richard C. (Richard Church), 1922-

Food allergies : separating fact from "hype." — Rockville, Md. : Dept. of Health and Human Services, Public Health Service, Food and Drug Administration, Office of Public Affairs, 1986.

[4] p. : ill. ; 28 cm. — (HHS publication ; no. (FDA) 86-3161) Caption title. "Reprinted from June 1986 FDA consumer"—P. [4]. Shipping list no.: 87-477-P. ●Item 475-H

1. Food allergy. I. United States. Food and Drug Administration. Office of Public Affairs. II. Title. III. Series: HHS publication ; (FDA) 86-3161. OCLC 16653913

87-18072

HE 20.4010/a:C 76/4

Stehlin, Dori.

Through the bureaucratic jungle : a guide for the confused consumer / by Dori Stehlin. — [Rockville, Md. : Dept. of Health and Human Services, Public Health Service, Food and Drug Administration, Office of Public Affairs], 1986.

[4] p. : ill. ; 28 cm. — (HHS publication ; no. (FDA) 86-1132) Caption title. Shipping list no.: 87-504-P. "Reprinted from July/August 1986 FDA Consumer"—P. [4]. ●Item 475-H

1. United States. Food and Drug Administration. 2. Food law and legislation — United States. I. United States. Food and Drug Administration. Office of Public Affairs. II. Title. III. Series: HHS publication ; (FDA) 86-1132. OCLC 16642073

87-18073

HE 20.4010/a:C 76/5

Are your contact lenses as safe as you think? — Rockville, Md. : Dept. of Health and Human Services, Public Health Service, Food and Drug Administration, 1987.

[4] p. : ill. ; 28 cm. — (HHS publication ; no. (FDA) 87-4220) Shipping list no.: 87-419-P. "Reprinted from April 1987 FDA consumer"—P. [4]. ●Item 475-H

1. Contact lenses — United States. I. United States. Food and Drug Administration. II. Series: HHS publication ; (FDA) 87-4220. OCLC 16620026

87-18074

HE 20.4010/a:D 56/3

Lecos, Chris.

Diet and the elderly / by Chris W. Lecos. — Rockville, Md. : Dept. of Health and Human Services, Public Health Service, Food and Drug Administration, 1986.

[4] p. : ill. ; 28 cm. — (HHS publication ; no. (FDA) 85-2201) Caption title. "Reprinted from December 1984-January 1985"—P. [4]. Shipping list no.: 87-489-P. ●Item 475-H

1. Aged — United States — Nutrition. 2. Diet — United States. I. United States. Food and Drug Administration. II. Title. III. Series: HHS publication ; (FDA) 85-2201. OCLC 16633465

87-18075

HE 20.4010/a:Ea 8/2

Farley, Dixie.

Eating disorders : when thinness becomes an obsession / by Dixie Farley. — Rockville, Md. : Dept. of Health and Human Serices, Public Health Service, Food and Drug Administration, Office of Public Affairs, 1986.

[4] p. : ill. ; 28 cm. — (HHS publication ; no. (FDA) 86-2211) Cover title. "Reprinted from May 1986 FDA consumer"—P. [4]. Shipping list no.: 87-504-P. ●Item 475-H

1. Eating disorders — United States. 2. Anorexia nervosa. 3. Bulimia. I. United States. Food and Drug Administration. Office of Public Affairs. II. Title. III. Title: When thinness becomes an obsession. IV. Series: HHS publication ; (FDA) 86-2211. OCLC 16640609

87-18076

HE 20.4010/a:F 739/10/985

Lecos, Chris.

A consumer's guide to food labels / by Chris Lecos. — [Rockville, Md. : Dept. of Health and Human Services, Public Health Service, Food and Drug Administration], 1985.

[4] p. ; 28 cm. — (HHS publication ; no. (FDA) 85-2083) Caption title. "Reprinted from June 1977 FDA Consumer"—P. [4]. Shipping list no.: 87-510-P. ●Item 475-H

1. Food — Labeling. I. United States. Food and Drug Administration. II. Title. III. Series: HHS publication ; (FDA) 85-2083. OCLC 16714752

87-18077

HE 20.4010/a:Ir 7/2

Lecos, Chris.

The growing use of irradiation to preserve food / by Chris W. Lecos. — Rockville, Md. : Dept. of Health and Human Services, Public Health Service, Food and Drug Administration, Office of Public Affairs, 1986.

[4] p. : ill. ; 28 cm. — (HHS publication ; no. (FDA) 86-2212) Caption title. "Reprinted from July/August 1986 FDA consumer"—P. [4]. Shipping list no.: 87-477-P. ●Item 475-H

1. Radiation preservation of food. I. United States. Food and Drug Administration. Office of Public Affairs. II. Title. III. Series: HHS publication ; (FDA) 86-2212. OCLC 16653553

87-18078

HE 20.4010/a:L 46

Lecos, Chris.

Pretty poison : lead and ceramic ware / by Chris W. Lecos. — Rockville, Md. : Dept. of Health and Human Services, Public Health Service, Food and Drug Administration, Office of Public Affairs, 1987.

[4] p. : ill. ; 28 cm. — (HHS publication ; no. (FDA) 87-1139) Caption title. "Reprinted from July/August 1987 FDA consumer"—P. [4]. Shipping list no.: 87-527-P. ●Item 475-H

1. Lead-poisoning. 2. Ceramic materials. I. United States. Food and Drug Administration. Office of Public Affairs. II. Title. III. Title: Lead and ceramic ware. IV. Series: HHS publication ; (FDA) 87-1139. OCLC 16717284

87-18079

HE 20.4010/a:Q 2/2

Miller, Roger W.

Critiquing quack ads / by Roger W. Miller. — Rockville, Md. : Dept. of Health and Human Services, Public Health Service, Food and Drug Administration, Office of Public Affairs, 1987.

[4] p. : ill. ; 28 cm. — (HHS publication ; no. (FDA) 85-4196) Caption title. "Reprinted from March 1985 FDA consumer"—P. [4]. Shipping list no.: 87-432-P. ●Item 475-H

1. Quacks and quackery — United States. I. United States. Food and Drug Administration. Office of Public Affairs. II. Title. III. Series: HHS publication ; (FDA) 85-4196. OCLC 16657871

87-18080

HE 20.4010/a:St 8

Zamula, Evelyn.

Stroke, fighting back against America's no. 3 killer. — Rockville, Md. : Dept. of Health and Human Services, Public Health Service, Food and Drug Administration, 1986.

[7] p. : ill. ; 28 cm. — (HHS publication ; no. (FDA) 86-1131) Cover title. "Reprinted from July/August 1986 FDA consumer"—P. [7]. Shipping list no.: 87-489-P. ●Item 475-H

1. Cerebrovascular disease — United States. I. United States. Food and Drug Administration. II. Title. III. Series: HHS publication ; (FDA) 86-1131. OCLC 16627279

87-18081

HE 20.4010/a:V 831/4/Spanish

Algunos hechos y mitos acerca de las vitaminas. — Rockville, Md. : Dept. of Health and Human Services, Public Health Service, Food and Drug Administration, Office of Public Affairs, 1987.

[4] p. ; 28 cm. — (HHS publication ; no. (FDA) 79-2117S) Text in Spanish. Caption title. "Reproducido de consumidor de FDA Mayo de 1974"—P. [4]. Shipping list no.: 87-432-P. ●Item 475-H

1. Vitamins. I. United States. Food and Drug Administration. Office of Public Affairs. II. Series: HHS publication ; (FDA) 79-2117 S. OCLC 16656987

CENTER FOR DRUGS AND BIOLOGICS
Health and Human Services Dept.
Rockville, MD 20857

87-18082

HE 20.4208:M 58

Guideline for the format and content of the microbiology section of an application. — Rockville, MD : Center for Drugs and Biologics, Food and Drug Administration, Dept. of Health and Human Services, 1987.

7 p. ; 28 cm. "Docket no. 85D-245." Shipping list no.: 87-243-P. "February 1987"—Added t.p. ●Item 499-K-2

1. Drugs — United States — Microbiology. I. Center for Drugs and Biologics (U.S.) II. Title. OCLC 16555150

87-18083

HE 20.4208:N 73

Guideline for the format and content of the nonclinical pharmacology/toxicology section of an application. — Rockville, Md. : Center for Drugs and Biologics, Food and Drug Administration, Dept. of Health and Human Services, 1987.

27 p. ; 28 cm. Shipping list no.: 87-243-P. "February 1987." ●Item 499-K-2

1. Drugs — United States — Testing. 2. Drugs — Toxicology — United States. 3. Pharmacology. I. Center for Drugs and Biologics (U.S.) OCLC 16637628

NATIONAL CENTER FOR DEVICES AND RADIOLOGICAL HEALTH
Health and Human Services Dept.
Rockville, MD 20857

87-18084

HE 20.4602:M 46/6

Medical device establishment registration : information and instructions. — [Silver Spring, Md.] : U.S. Dept. of Health and Human Services, Public Health Service, Food and Drug Administration, Center for Devices and Radiological Health, [1987]

5 p. : 1 form ; 28 cm. — (Medical devices) (HHS publication ; (FDA) 87-4199) "Medical devices." Shipping list no.: 87-328-P. "May 1987"—P. [4] of cover. ●Item 499-L-7

1. Medical instruments and apparatus — United States. I. Center for Devices and Radiological Health (U.S.) II. Series. III. Series. OCLC 16551133

87-18085

HE 20.4606:M 46/985

Regulatory requirements for medical devices : a workshop manual / prepared by the Division of Small Manufacturers Assistance, Office of Training and Assistance. — 3rd ed. — Rockville, Md. : U.S. Dept. of Health and Human Services, Public Health Service, Food and Drug Administration, Center for Devices and Radiological Health, [1985]

1 v. (various pagings) : ill., forms ; 28 cm. — (HHS publication ; FDA 85-4165) "This publication supersedes FDA 83-4165." No longer available for sale by the Supt. of Docs. "November 1983." "Reprinted: August 1985." Includes bibliographical references. S/N 017-012-00315-0 @ GPO

1. Medical instruments and apparatus — Safety regulations — United States. I. Center for Devices and Radiological Health (U.S.). Division of Small Manufacturers Assistance. II. Series: HHS publication ; (FDA) 85-4165. OCLC 16694353

NATIONAL CENTER FOR HEALTH STATISTICS
Health and Human Services Dept.
Hyattsville, MD 20782

87-18086

HE 20.6202:P 91

Prenatal smoking and childhood morbidity / Abigail J. Moss ... [et al.]. — Hyattsville, Md. : U.S. Dept. of Health and Human Services, Public Health Service, National Center for Health Statistics, [1987]

8, [21] p. : ill., 28 cm. At head of title: Presentation, National Center for Health Statistics. "Presented at the International Conference on Smoking and Reproductive Health, San Francisco, California, October 15-17, 1985." Shipping list no.: 87-517-P. "July 1987." Bibliography: p. [9-11]. ●Item 508

1. Children — Smoking — United States — Mortality. 2. Smoking — United States. I. Moss, Abigail J. II. National Center for Health Statistics (U.S.) OCLC 16676532

87-18087

HE 20.6208:C 73

Computer user's guide / National Center for Health Statistics. — Rev. May 1987. — [Hyattsville, Md.?] : The Center, 1987-

1 v. (loose-leaf) : ill., forms ; 28 cm. Shipping list no.: 87-395-P. Bibliography: Appendix 2, leaves A2-1—A2-8. ●Item 509

1. National Center for Health Statistics (U.S.) — Data processing — Handbooks, manuals, etc. 2. Computers — United States — Handbooks, manuals, etc. 3. Electronic data processing — United States — Handbooks, manuals, etc. I. National Center for Health Statistics (U.S.) OCLC 16265633

87-18088

HE 20.6208:F 96/987

Funeral directors' handbook on death registration and fetal death reporting. — Hyattsville, Md. : U.S. Dept. of Health and Human Services, Public Health Service, National Center for Health Statistics, 1987.

vi, 49 p. ; 23 cm. — (DHHS publication ; no. (PHS) 87-1109) Shipping list no.: 87-542-P. "September 1987." ●Item 509

1. Death — Proof and certification — United States — Handbooks, manuals, etc. 2. Fetal death — United States. 3. Undertakers and undertaking — United States — Handbooks, manuals, etc. I. National Center for Health Statistics (U.S.) II. Series. OCLC 16727778

87-18089

HE 20.6209:2/101

Cox, Brenda G.

Design alternatives for integrating the National Medical Expenditure Survey with the National Health Interview Survey [B.G. Cox, R.E. Folsom, T.G. Virag] — Hyattsville, Md. : U.S. Dept. of Health and Human Services, Public Health Service, National Center for Health Statistics ; Washington, D.C. : For sale by the Supt. of Docs., U.S. G.P.O., [1987]

vi, 75 p. ; 28 cm. — (Data evaluation and methods research. Series 2 ; no. 101) (DHHS publication ; no. (PHS) 87-1375) Shipping list no.: 87-220-P. "March 1987." Bibliography: p. 52. ●Item 500-E S/N 017-022-00991-9 @ GPO ISBN 0-8406-0343— (pbk.) $4.00

1. National Medical Expenditure Survey (U.S.) 2. National Health Interview Survey (U.S.) 3. Medical care, Cost of — United States — Statistical methods. 4. Medical care — United States — Utilization — Statistical methods. 5. Health surveys — United States. 6. *Data Collection — Statistics. 7. *Health Surveys — United States — Statistics. 8. *Information Systems — Statistics. I. Folsom, Ralph E. II. Virag, Thomas G. III. National Center for Health Statistics (U.S.) IV. Title. V. Series. VI. Series: Vital and health statistics. Series 2, Data evaluation and methods research ; no. 101. W2 A N148vb no. 101 RA409.U45 no. 101 86-600233 //r87 [RA407.3] 362.1/0723 s [362.1/0973] /19 OCLC 13904193

87-18090

HE 20.6209:2/105

Jabine, Thomas B.

Reporting chronic conditions in the National Health Interview Survey : a review of tendencies from evaluation studies and methodological test / [T. Jabine]. — Hyattsville, Md. : U.S. Dept. of Health and Human Services, Public Health Service, National Center for Health Statistics ; Washington, D.C. : For sale by the Supt. of Docs., U.S. G.P.O., [1987?]

vi, 45 p. : forms ; 28 cm. — (DHHS publication ; no. (PHS) 87-1379) (Vital & health statistics. Data evaluation and methods research, Series 2 ; no. 105) Shipping list no.: 87-504-P.

National Center for Health Services Research and Health Care Technology Assessment — Health and Human Services Dept.

"August 1987." Bibliography: p. 27-29. ●Item 500-E S/N 017-022-01012-7 @ GPO ISBN 0-8406-0367— $2.75

1. National Health Interview Survey (U.S.) 2. Chronic diseases — Reporting — United States. 3. *Chronic Disease — occurrence — United States. 4. *Data Collection — methods. 5. *Evaluation studies. 6. *Health Surveys — United States. I. National Center for Health Statistics (U.S.) II. Title. III. Series. IV. Series: Vital and health statistics. Series 2, Data evaluation and methods research ; no. 105. W2 A N148vb no. 105 RA409.U45 no. 105 87-600204 [RA644.6] 312/.07/23 s [614.4/273] /19 OCLC 16080270

87-18091

HE 20.6209:2/106

Thornberry, Owen T.

An experimental comparison of telephone and personal health interview surveys / [O. Thornberry]. — Hyattsville, Md. : U.S. Dept. of Health and Human Services, Public Health Service, National Center for Health Statistics ; Washington, D.C. : For sale by the Supt. of Docs., U.S. G.P.O., [1987]

viii, 177 p. : ill., forms ; 28 cm. — (Vital & health statistics. Data evaluation and methods research. Series 2 ; no. 106) (DHHS publication ; no. (PHS) 87-1380) Shipping list no.: 87-489-P. Includes bibliographies. ●Item 500-E S/N 017-022-01011-9 @ GPO ISBN 0-8406-0374- $9.00

1. Health surveys — United States — Evaluation. 2. Telephone surveys — United States — Evaluation. 3. Interviewing — Evaluation. 4. National Health Interview Survey (U.S.) I. National Center for Health Statistics (U.S.) II. Title. III. Series. IV. Series: Vital and health statistics. Series 2, Data evaluation and methods research ; no. 106. RA409.U45 no. 106 87-600126 [RA408.5] 362.1/0723 s [614.4/2/028] /19 OCLC 15593236

87-18092

HE 20.6209:23/15

Bachrach, Christine.

Married and unmarried couples, United States, 1982 / [C.A. Bachrach and M.C. Horn]. — Hyattsville, Md. : U.S. Dept. of Health and Human Services, Public Health Service, National Center for Health Statistics ; Washington, D.C. : For sale by the Supt. of Docs., U.S. G.P.O., [1987]

vi, 52 p. : ill. ; 28 cm. — (Vital & health statistics. Data from the National Survey of Family Growth. Series 23 ; no. 15) (DHHS publication ; no. (PHS) 87-1991) Shipping list no.: 87-483-P. "July 1987." Bibliography: p. 19-20. ●Item 500-E S/N 017-022-01007-1 @ GPO ISBN 0-8406-0372- $3.00

1. Marriage — United States — Statistics. 2. Women — United States — Sexual behavior — Statistics. 3. Unmarried couples — United States — Statistics. 4. Single people — United States — Statistics. 5. United States — Statistics, Vital. 6. *Marriage — United States — statistics. 7. *Sex Behavior — United States — statistics. 8. *Single Person — United States — statistics. 9. *Women — United States — statistics. I. Horn, Marjorie C. II. National Center for Health Statistics (U.S.) III. Title. IV. Series. V. Series: Vital and health statistics. Series 23, Data from the national survey of family growth ; no. 15. W2 A N148w no. 15 HB1125.B33 1987 87-600097 306.8/1/0973 /19 OCLC 15593228

87-18093

HE 20.6209/3:128

McLemore, Tommy.

1985 summary : National Ambulatory Medical Care Survey / by Tommy McLemore and James DeLozier. — [Hyattsville, Md. : U.S. Dept. of Health and Human Services, Public Health Service, 1987]

8 p. : ill., 1 form ; 28 cm. — (NCHS advancedata ; no. 128) (DHHS publication ; no. (PHS) 87-1250) Caption title. "From Vital and health statistics of the National Center for Health Statistics." Shipping list no.: 87-50-P. "January 23, 1987." Bibliography: p. 6. ●Item 500-E

1. Ambulatory medical care — United States — Utilization — Statistics. 2. Medical care surveys — United States. I. DeLozier, James E. II. National Center for Health Statistics (U.S.) III. Title. IV. Title: National Ambulatory Medical Care Survey. V. Series. VI. Series. OCLC 15987931

87-18094

HE 20.6216:N 21

National Center for Health Statistics (U.S.)

Publications from the National Hospital Discharge Survey, 1980-85 data. — [Hyattsville, MD : Public Health Service, National Center for Health Statistics, Division of Health Care Statistics, 1987]

3 p. ; 28 cm. Caption title. At head of title: National Hospital Discharge Survey. Shipping list no.: 87-459-P. ●Item 508-G

1. Health surveys — United States — Bibliography — Catalogs. 2. Hospitals — United States — Admission and discharge — Bibliography — Catalogs. 3. Hospital utilization — United States — Bibliography — Catalogs. I. National Center for Health Statistics (U.S.). Division of Health Care Statistics. II. Title. III. Title: National Hospital Discharge Survey. OCLC 16743520

NATIONAL CENTER FOR HEALTH SERVICES RESEARCH AND HEALTH CARE TECHNOLOGY ASSESSMENT
Health and Human Services Dept.
Rockville, MD 20857

87-18095

HE 20.6502:In 8/2

National Invitational Conference on Nursing Productivity (1986 : Airlie, Va.)

The National Invitational Conference on Nursing Productivity : report of the conference, April 16-18, 1986. — [Washington, D.C.?] : Georgetown University Hospital Nursing Dept. and Georgetown University School of Nursing ; Rockville, MD : Available from Publications & Information Branch, The National Center for Health Services Research, [1986]

viii, 123 p. : ill. ; 28 cm. Cover title: The National Invitational Conference on Nursing Productivity, April 16-18, 1986, proceedings. "Grant #HS-05480 from the National Center for Health Services Research and Health Care Technology Assessment (HCHSR) and the Division of Nursing, Bureau of Health Professions, U.S. Department of Health and Human Services." "October 1986." Includes bibliographies.

1. Nursing — United States — Congresses. 2. Nursing services — United States — Congresses. 3. *Nursing — congresses 4. *Efficiency I. Georgetown University. School of Nursing. II. Georgetown University Hospital. Dept. of Nursing. III. National Center for Health Services Research and Health Care Technology Assessment (U.S.) IV. United States. Health Resources Administration. Division of Nursing. V. Title. VI. Title: National Invitational Conference on Nursing Productivity, April 16-18, 1986, proceedings. OCLC 16125548

CENTERS FOR DISEASE CONTROL
Health and Human Services Dept.
Atlanta, GA 30333

87-18096

HE 20.7002:M 72/no.1/food/test

Module 1, organizing and analyzing surveillance data, food- and waterborne diseases : criterion test. — [Atlanta, Ga.?] : DHHS, PHS, CDC, [1980] (1984 printing)

1 v. (various foliations) : ill., forms ; 28 cm. Cover title. "Reprinted May 1984." Distributed to depository libraries in microfiche. "October 1980." "00-3466." ●Item 504 (microfiche)

1. Food contamination — United States — Statistical methods. 2. Waterborne infection — United States — Statistical methods. I. Centers for Disease Control (U.S.) II. Title: Module one, organizing and analyzing surveillance data, food- and waterborne diseases: criterion test. III. Title: Organizing and analyzing surveillance data, food- and waterborne diseases. OCLC 16702158

87-18097

HE 20.7026:R 31/2/987

R & D feedback. — [Atlanta, Ga.?] : Dept. of Health & Human Services, Public Health Service, Centers for Disease Control, [1987]

28 p. : ill. ; 28 cm. — (Memorandum) Caption title. Attached is The expanded immunization programme in Indonesia, annual report, 1985/6. Shipping list no.: 87-378-P. "February 20, 1987." ●Item 504-F

1. Immunization — Indonesia. I. Centers for Disease Control (U.S.) II. Title: R and D feedback. III. Title: Expanded immunization programme in Indonesia, annual report, 1985/6. IV. Series: Memorandum (Centers for Disease Control (U.S.)) OCLC 16664874

87-18098

HE 20.7026:T 79/3

Tuberculosis in Delaware. — Atlanta, [Ga.] : Public Health Service, CDC, 1986.

17 p. : ill. ; 28 cm. Caption title. For official use only. "May 1, 1986." Bibliography: p. 10. "EPI 84-60-2."

1. Tuberculosis — Delaware. I. Centers for Disease Control (U.S.) OCLC 16704794

87-18099

HE 20.7026:T 79/4/986

Fall 1986 issue "TB notes." — Atlanta, Ga. : Dept. of Health & Human Services, Public Health Service, Centers for Disease Control, 1986.

11, [3] p. ; 28 cm. Caption title. Shipping list no.: 86-891-P. Bibliography: p. [14]. ●Item 504-F

1. Tuberculosis — United States. I. Centers for Disease Control (U.S.) OCLC 15022143

87-18100

HE 20.7026:V 13/986-2

Vaccine-preventable diseases highlights. — Atlanta, GA : Dept. of Health & Human Services, Public Health Service, Centers for Disease Control, 1986.

15 p. ; 28 cm. Shipping list no.: 86-948-P. "Fall issue." Bibliography: p. 9-15. ●Item 504-F

1. Vaccination. 2. Immunization. 3. Communicable diseases — Prevention. I. Centers for Disease Control (U.S.) OCLC 15157624

87-18101

HE 20.7026:V 13/987

Vaccine-preventable diseases highlights. — Atlanta, Ga. : Dept. of Health & Human Services, Public Health Service, Centers for Disease Control, [1987]

28 p. : ill. ; 28 cm. Caption title. Shipping list no.: 87-409-P. "June 1987." Bibliography: p. 23-28. ●Item 504-F

1. Vaccination. 2. Immunization. 3. Communicable diseases — Prevention. I. Centers for Disease Control (U.S.) OCLC 16723363

CENTER FOR PREVENTION SERVICES
Health and Human Services Dept.
Atlanta, GA 30333

87-18102

HE 20.7312:Ac 7

AIDS resource list — [Atlanta, Ga.? : Dept. of Health and Human Services, Public Health Service, Centers for Disease Control, Center for Prevention Services, Technical Information Services], 1987.

21 p. ; 28 cm. Caption title. "DHHS/PHS/CDC/CPS/Technical Information Services"—P. [1]. Shipping list no.: 87-255-P. "April 1987"—P. [1]. ●Item 494-K-7

1. AIDS (Disease) — Bibliography. I. Center for Prevention Services (U.S.). Technical Information Services. OCLC 15988210

87-18103

HE 20.7312:Se 9/2/987

Resource list for informational materials on sexually transmitted diseases. — [Atlanta, Ga.? : DHHS/PHS/CDC/CPS/Technical Information Services, 1987]

28 p. ; 28 cm. Caption title. Shipping list no.: 87-226-P. "March 1987"—P. [1]. ●Item 494-K-7

1. Sexually transmitted diseases — Bibliography. 2. *Sexually Transmitted Diseases I. Center for Prevention Services (U.S.). Technical Information Services. OCLC 15718577

NATIONAL INSTITUTE OF MENTAL HEALTH
Health and Human Services Dept.
Rockville, MD 20857

87-18104

HE 20.8102:F 21/2

The Role of the family — [Rockville, Md.?] : Schizophrenia Treatment Program, National Institute of Mental Health, [1986]

5 p. ; 28 cm. Cover title. Shipping list no.: 86-295-P. "January 1986." ●Item 507-B-5

1. Schizophrenia. I. National Institute of Mental Health (U.S.) OCLC 14193160

87-18105

HE 20.8110/2:BN/7

Mental health program performance measurement / edited by Charles Windle, Judith H. Jacobs, Paul S. Sherman. — Rockville, Md. : U.S. Dept. of Health and Human Services, Public Health Service, Alcohol, Drug Abuse, and Mental Health Administration, National Institute of Mental Health, Division of Biometry and Applied Sciences and Division of Education and Service Systems Liaison ; Washington, D.C. : For sale by the Supt. of Docs., U.S. G.P.O., 1986.

v, 53 p. : ill. ; 27 cm. — (Mental health service system reports. Series BN, Needs assessment and evaluation ; no. 7) (DHHS publication ; no. (ADM) 86-1441) Distributed to depository libraries in microfiche. Includes bibliographies.

●Item 491-A (microfiche) S/N 017-024-01295-5 @ GPO $3.00

1. Community mental health services — United States — Administration. 2. *Community Mental Health Centers — organization & administration — United States 3. *Community Mental Health Centers — standards — United States I. Windle, Charles D. II. Jacobs, Judith. III. Sherman, Paul S. IV. National Institute of Mental Health (U.S.). Division of Biometry and Applied Sciences. V. National Institute of Mental Health (U.S.). Division of Education and Service Systems Liaison. VI. Series. VII. Series. OCLC 14981092

87-18106

HE 20.8123/2:P 95

A National directory : organizations providing psychosocial rehabilitation and related community support services in the United States, 1985. — McLean, Va. : International Association of Psychosocial Rehabilitation Services, [1985]

xi, 496 p. ; 23 cm. "Supported by the U.S. Department of Health and Human Services, National Institute of Mental Health, Community Support Program, through professional services contract #83MO26574101D"—P. i. "Printed through courtesy of the Maryland Mental Hygiene Administration's Office of Community Support." Distributed to depository libraries in microfiche. "January, 1985"—P. vi. Includes bibliographical references. ●Item 506-C-6 (microfiche)

1. Mentally ill — Rehabilitation — United States — Directories. 2. Community mental health services — United States — Directories. I. International Association of Psychosocial Rehabilitation Services. II. National Institute of Mental Health (U.S.) III. Title: Organizations providing psychosocial rehabilitation and related community support services in the United States, 1985. OCLC 13729287

NATIONAL INSTITUTE ON DRUG ABUSE
Health and Human Services Dept.
Rockville, MD 20857

87-18107

HE 20.8202:Ep 4/2

Epidemiology of drug abuse : research, clinical, and social perspectives, December 1985 : Community Epidemiology Work Group proceedings. — [Washington, D.C.?] : U.S. Dept. of Health and Human Services, Public Health Service, Alcohol, Drug Abuse, and Mental Health Administration ; Rockville, Md. : Division of Epidemiology and Statistical Analysis, National Institute on Drug Abuse, 1986.

1 v. (various pagings) : ill. ; 28 cm. Cover title. "Compiled for the National Institute on Drug Abuse by Birch & Davis Associates, Inc., under contract number 271-84-7307"—P. [2] of cover. Distributed to depository libraries in microfiche. Includes bibliographies. ●Item 467-A-1 (microfiche)

1. Drug abuse — United States — Congresses. 2. Drug abuse — United States — Statistics — Congresses. 3. Narcotics, Control of — United States — Congresses. I. National Institute on Drug Abuse. Community Epidemiology Work Group. II. United States. Alcohol, Drug Abuse, and Mental Health Administration. III. National Institute on Drug Abuse. Division of Epidemiology and Statistical Analysis. IV. Birch & Davis Associates. HV5825.E515 1986 86-602193 362.2/9 /19 OCLC 16404566

87-18108

HE 20.8216:75

International Narcotics Research Conference (17th : 1986 : San Francisco, Calif.)

Progress in opioid research : proceedings of the 1986 International Narcotics Research Conference / editors, John W. Holaday, Ping-Yee Law, Albert Herz. — Rockville, Md. : U.S. Dept. of Health and Human Services, Public Health Service, Alcohol, Drug Abuse, and Mental Health Administration, National Institute on Drug Abuse, Office of Science ; Washington, DC : For sale by the Supt. of Docs., U.S. G.P.O., 1986.

xxii, 727 p. : ill. ; 24 cm. — (NIDA research monograph ; 75) (DHHS publication ; no. (ADM) 87-1507) Shipping list no.: 87-156-P. Includes bibliographies. ●Item 831-C-8 S/N 017-024-01315-3 @ GPO $21.00

1. Opioids — Congresses. 2. Opioids — Receptors — Congresses. 3. Narcotics — Congresses. 4. *Narcotics — congresses I. Holaday, John W. II. Law, Ping-Yee. III. Herz, Albert, 1921- IV. National Institute on Drug Abuse. Office of Science. V. Title. VI. Series. VII. Series. OCLC 15672524

NATIONAL INSTITUTE ON ALCOHOL ABUSE AND ALCOHOLISM
Health and Human Services Dept.
Rockville, MD 20857

87-18109

HE 20.8302:Ac 7

Petrakis, Peter L.

Acquired immune deficiency syndrome and chemical dependency : report of symposium / sponsored by the American Medical Society on Alcoholism amd [sic] Other Drug Dependencies, Inc. and the National Council on Alcoholism, Joint AMSAODD/NCA National Meeting, San Francisco, California, April 1986. — Rockville, Md. : U.S. Dept. of Health and Human Services, Public Health Service, Alcohol, Drug Abuse, and Mental Health Administration, National Institute on Alcohol Abuse and Alcoholism ; Washington, D.C. : For sale by the Supt. of Docs., U.S. G.P.O., [1987]

iv, 78 p. ; 23 cm. — (DHHS publication ; no. (ADM) 87-1513) Shipping list no.: 87-179-P. "Printed 1987"—T.p. verso. ●Item 498-C-1 S/N 017-024-01320-0 @ GPO $2.50

1. AIDS (Disease) — Congresses. 2. Alcoholism — Congresses. 3. Drug abuse — Congresses. 4. *Acquired Immunodeficiency Syndrome — congresses 5. *Substance Dependence — congresses I. National Institute on Alcohol Abuse and Alcoholism (U.S.) II. American Medical Society on Alcoholism and Other Drug Dependencies. III. National Council on Alcoholism. IV. Title. V. Series. OCLC 15527213

87-18110

HE 20.8302:F 43

Program strategies for preventing fetal alcohol syndrome and alcohol-related birth defects / prepared by National Institute on Alcohol Abuse and Alcoholism for the Office for Substance Abuse Prevention, in cooperation with American Academy of Pediatrics ... [et al.]. — Rockville, Md. : U.S. Dept. of Health and Human Services, Public Health Service, Alcohol, Drug Abuse, and Mental Health Administration, National Institute on Alcohol Abuse and Alcoholism ; Washington, D.C. : For sale by the Supt. of Docs., U.S. G.P.O., 1987.

vi, 78 p. : ill., form ; 28 cm. — (DHHS publication ; no. (ADM) 87-1482) Shipping list no.: 87-224-P. Bibliography: 75-77. ●Item 498-C-1 S/N 017-024-01319-6 @ GPO $4.00

1. Fetal alcohol syndrome. 2. Fetus — Abnomalities. I. National Institute on Alcohol Abuse and Alcoholism (U.S.) II. United States. Alcohol, Drug Abuse, and Mental Health Administration. Office for Substance Abuse Prevention. III. Title. IV. Series. OCLC 15704957

HEALTH RESOURCES AND SERVICES ADMINISTRATION
Health and Human Services Dept.
Rockville, MD 20857

87-18111

HE 20.9002:Em 7/986

HRSA employment profile. — [Washington, D.C.?] : U.S. Dept. of Health & Human Services, Public Health Service, Health Resources and Services Administration, [1987?]

[8] p. ; 23 x 21 cm. folded to 23 x 11 cm. Shipping list no.: 87-498-P. "Data as of 9/30/86"—P. [1-7]. ●Item 507-H-17

1. United States. Health Resources and Services Administration — Officials and employees — Statistics. I. United States. Health Resources and Services Administration. OCLC 16627046

87-18112

HE 20.9002:Or 3/987

Organ transplantation : Q & A. — Rockville, MD. : Dept. of Health & Human Services, Public Health Service, Health Resources and Services Administration, Office of Organ Transplantation, [1987]

12 p. : 1 form ; 23 cm. — (DHHS publication ; no. HRS-R-OT-87-1) Cover title. Shipping list no. 87-493-P. "May 1987"—P. [4] of cover. ●Item 507-H-17

1. Transplantation of organs, tissues, etc. 2. Donation of organs, tissues, etc. — United States. 3. Organ donors — United States. I. United States. Health Resources and Services Administration. Office of Organ Transplantation. II. Series: DHHS publication ; no. (HRS-R-OT) 87-1. OCLC 16643606

HEALTH CARE DELIVERY AND ASSISTANCE BUREAU
Health and Human Services Dept.
Rockville, MD 20857

87-18113

HE 20.9102:C 43/3

Surgeon General's Workshop on Children with HIV Infection and Their Families (5th : 1987 : Philadelphia, Pa.)

Report of the Surgeon General's Workshop on Children with HIV Infection and Their Families : AIDS / presented by the U.S. Department of Health & Human Services, Public Health Service, Health Resources and Services Administration, Bureau of Health Care Delivery and Assistance, Division of Maternal and Child Health, in conjunction with the Children's Hospital of Philadelphia, April 6th-9th, 1987. — Rockville, MD : U.S. Dept. of Health & Human Services, Public Health Service, [1987?]

x, 102 p. : ill. ; 23 cm. — (DHHS publication ; no. HRS-D-MC 87-1) Spine title: Children with HIV infection and their families. Shipping list no.: 87-484-P. Bibliography: p. 88-90. ●Item 532-E-10

1. Human immunodeficiency viruses — United States — Congresses. 2. AIDS (Disease) — United States — Congresses. 3. Children — Diseases — United States — Congresses. I. United States. Bureau of Health Care Delivery and Assistance. Division of Maternal and Child Health. II. Children's Hospital of Philadelphia. III. Title. IV. Title: AIDS. V. Title: Children with HIV infection and their families. VI. Series: DHHS publication ; no. (HRS-D-MC) 87-1. OCLC 16706680

87-18114

HE 20.9108:Em 7/2

Barkin, Amy C.

Guidelines for the development of a public health service employee counseling service program consortium / Amy C. Barkin. — [Washington, D.C.?] : U.S. Dept. of Health and Human Services, Public Health Service, Health Resources and Services Administration, Bureau of Health Care Delivery and Assistance, Division of Federal Occupational and Beneficiary Health Services, [1986]

14 p. ; 28 cm. Shipping list no.: 86-879-P. "October 1986." ●Item 532-E-12

1. United States. Health Resources and Services Administration. Division of Federal Occupational & Beneficiary Health Services — Personnel management. 2. Employee counseling. I. United States. Dept. of Health and Human Services. Division of Federal Occupational & Beneficiary Health Services. II. Title. III. Title: Public health service employee counseling service program consortium. OCLC 14697358

87-18115

HE 20.9108:Oc 8

A Manual for the comprehensive management evaluation of occupational health programs / prepared for U.S. Department of Health and Human Services, Public Health Service, Health Resources and Services Administration, Bureau of Health Care Delivery and Assistance, Division of Federal Occupational and Beneficiary Health Services ; prepared by Science Applications International Corporation. — [Washington, D.C.?] : The Administration, [1987]

1 v. (various pagings) : forms ; 28 cm. Shipping list no.: 87-366-P. "March 1987." Includes bibliographies. ●Item 532-E-12

1. Occupational diseases — United States — Prevention — Handbooks, manuals, etc. 2. Industrial hygiene — United States — Handbooks, manuals, etc. 3. Health planning — United States — Handbooks, manuals, etc. I. United States. Dept. of Health and Human Services. Division of Federal Occupational & Beneficiary Health Services. II. Science Applications International Corporation. OCLC 16147943

HMO'S AND RESOURCE DEVELOPMENT BUREAU
Health and Human Services Dept.
Rockville, MD 20857

87-18116

HE 20.9202:H 34/2

Kimmey, James R. (James Richard), 1935-

The changing role of health planning : a monograph. — [Hyattsville, Md.?] : U.S. Dept. of Health & Human Services, Public Health Service, Health Resources and Services Administration, Bureau of Resources Development, Office of Health Planning ; Springfield, VA : Available through the U.S. Dept of Commerce, National Technical Information Service, 1986.

45 p. ; 28 cm. Shipping list no.: 86-770-P. "July 1986." "Alpha Center monographs." "Contract no. 232-79-0035"—P. [2] of cover. "HRP-0906919." ●Item 486-A-6

1. Health planning — United States. 2. *Health Planning — United States I. United States. Health Resources and Services Administration. Bureau of Resources Development. Office of Health Planning. II. Alpha Center for Health Planning. III. Title. OCLC 14267465

HEALTH PROFESSIONS BUREAU
Health and Human Services Dept.
Rockville, MD 20857

87-18117

HE 20.9302:G 31

Schafft, Gretchen E.

Physician assistants providing geriatric care / Gretchen Schafft and Barbara Rolling. — [Rockville, Md.?] : U.S. Dept. of Health & Human Services, Public Health Service, Health Resources and Services Administration, [1987]

iv, 41 p. : ill. ; 28 cm. Shipping list no.: 87-241-P. "January 1987." Bibliography: p. 29-30. "HRP-0907021." ●Item 507-J-1

1. Physicians' assistants — United States. 2. Geriatric nursing — United States. 3. *Physicians' Assistants 4. *Geriatric Nursing I. Rolling, Barbara. II. United States. Health Resources and Services Administration. Division of Medicine. III. Title. IV. Title: Providing geriatric care. OCLC 15690709

87-18118

HE 20.9302:N 93/6

United States. Health Resources and Services Administration. Division of Nursing.

Division of Nursing. — Rockville, Md. : The Division, [1987?]

1 sheet : ill. ; 28 x 22 cm. folded to 10 x 22 cm. Shipping list no.: 87-135-P. ●Item 507-J-1

1. United States. Health Resources and Services Administration. Division of Nursing. I. Title. OCLC 16670145

INDIAN HEALTH SERVICE
Health and Human Services Dept.
Rockville, MD 20857

87-18119

HE 20.9402:Al 1

IHS alcoholism/substance abuse prevention initiative : background, plenary session, and action plan / edited by Craig Vanderwagen, Russell D. Mason, Tom Choken Owan. — [Rockville, Md.?] : U.S. Dept. of Health & Human Services, Public Health Service, Health Resources and Services Administration, Indian Health Service, Office of Health Programs, Alcoholism/Substance Abuse Program Branch [1986?]

ix, 147 p. : ill. ; 28 cm. Shipping list no.: 86-816-P. Bibliography: p. 31-35. ●Item 486-I-2

1. Indians of North America — Alcohol use. 2. Indians of North America — Drug use. 3. Alcoholism — United States — Prevention. 4. Drug abuse — United States — Prevention. I. Vanderwagen, Craig. II. Mason, Russell D. III. Owan, Tom. IV. United States. Indian Health Service. Alcoholism/Substance Abuse Program Branch. OCLC 14405873

87-18120

HE 20.9402:En 8

United States. Indian Health Service. Division of Environmental Health.

Indian Health Service, Office of Environmental Health & Engineering, Division of Environmental Health : meeting today's new and emerging challenges and providing surveillance over existing environmental conditions. — [Rockville, MD] : The Division, [1987?]

1 folded sheet (6 p.) : ill. ; 23 cm. Shipping list no.: 87-351-P. ●Item 486-I-2

1. United States. Indian Health Service. Division of Environmental Health. I. Title. II. Title: Meeting today's new and emerging challenges and providing surveillance over existing environmental conditions. OCLC 16639606

87-18121

HE 20.9402:F 11

Major Indian health facilities in the United States. — [Rev. 2/87]. — [Rockville, MD. : Indian Health Service, 1987]

[4] p. : maps ; 28 cm. Caption title. Shipping list no.: 87-120-P. ●Item 486-I-2

1. Indians of North America — Hospitals. 2. Health facilities — United States. 3. Indians of North America — Hospital care. 4. Indians of North America — Medical care. I. United States. Indian Health Service. OCLC 16700262

87-18122

HE 20.9402:N 93

Community health nursing : community health activities : criteria of care. — [Washington, D.C.?] : Indian Health Service, [1982]

314 p. ; 21 x 28 cm. Cover title. Distributed to depository libraries in microfiche. "February 1982." Bibliography: p. 312-314. ●Item 486-I-2 (microfiche)

1. Community health nursing — United States. 2. Indians of North America — Medical care. 3. Indians of North America — Health and hygiene. 4. *Community health nursing — outlines 5. *Indians, North American I. United States. Indian Health Service. OCLC 12784279

87-18123

HE 20.9402:Se 4

Personnel aspects of the Indian Self-Determination and Education Assistance Act, Public Law 93-638. — [Washington, D.C.?] : Dept. of Health and Human Services, Public Health Service, Health Resources and Services Administration, Indian Health Service, 1986.

1 v. (various pagings) : forms ; 28 cm. Cover title. Shipping list no.: 86-648-P. Includes bibliographical references. ●Item 486-I-2

1. Indians of North America — Legal status, laws, etc. 2. Indians of North America — Financial affairs — Law and legislation. 3. Indians of North America — Employment — Law and legislation. 4. Indians of North America — Health and hygiene — Law and legislation. I. United States. Indian Health Service. II. Title: Indian Self-Determination and Education Assistance Act, Public Law 93-638. OCLC 15524907

HEALTH CARE FINANCING ADMINISTRATION
Health and Human Services Dept.
Washington, DC 20201

87-18124

HE 22.8/4:987

Medicare, provider reimbursement manual. — [Washington, DC] : U.S. Dept. of Health and Human Services, Health Care Financing Administration : [For sale by the Supt. of Docs., U.S. G.P.O.], 1987-

1 v. (loose-leaf) : forms ; 27 cm. — (HCFA—pub. ; 15-1) Cover title. Shipping list no.: 87-513-P. "(7/86) thru rev. 339." Includes index. ●Item 512-A-22 S/N 917-007-00000-4 @ GPO $109.00 (U.S., includes basic manual and transmittals for an indeterminate period) $136.25 (foreign)

1. Medicare — Handbooks, manuals, etc. I. United States. Health Care Financing Administration. II. Title: Provider reimbursement manual. III. Series: HCFA pub. ; 15-1. OCLC 16722309

87-18125

HE 22.8/6:987

Medicare. Part A, Intermediary manual. Part 3, Claims process. — [Washington, D.C.?] : U.S. Dept. of Health and Human Services, Health Care Financing Administration : [Supt. of Docs., U.S. G.P.O., distributor, 1987]-

1 v. (loose-leaf) : map, forms ; 27 cm. — (HCFA—pub. ; 13-3 thru rev. 1335) Cover title. Shipping list no.: 87-494-P. "Reprint date (7/87)." Includes index. ●Item 512-A-25 S/N 917-006-00000-8 @ GPO $386.00 (U.S., includes basic manual and supplements for an indeterminate period) $482.50 (foreign)

1. Medicare — Handbooks, manuals, etc. I. United States. Health Care Financing Administration. II. Title: Medicare intermediary manual. III. Title: Claims process. IV. Series: HCFA pub. ; 13-3. OCLC 16725792

87-18126

HE 22.19/9:C 73

Competitive bidding for health care services. — Baltimore, Md. : U.S. Dept. of Health and Human Services, Health Care Financing Administration, Office of Research and Demonstrations, [1986]

53 p. ; 28 cm. — (Health care financing extramural report) (HCFA pub. ; no. 03227) Shipping list no.: 87-189-P. "August 1986." Bibliography: p. 45-47. "Contract no. 500-84-0033 by the Center for Health Policy Studies"—T.p. verso. ●Item 512-A-37

1. Medical care — United States — Contracting out — Evaluation. 2. Contracts, Letting of — United States. I. United States. Health Care Financing Administration. Office of Research and Demonstrations. II. Center for Health Policy Studies (U.S.) III. Series. IV. Series: HCFA pub. ; 03227 RA410.53.D89 1986 86-602453 362.1/04252/0973 /19 OCLC 16404586

87-18127

HE 22.26/3:11

Sunshine, Jonathan H.

Family out-of-pocket expenditures for health care, United States, 1980 / [Sunshine, J.H., and Dicker, M.]. — Hyattsville, Md. : Public Health Service, National Center for Health Statistics ; Washington, D.C. : For sale by the Supt. of Docs., U.S. G.P.O., [1987]

iv, 309 p. ; 28 cm. — (Series B, Descriptive report ; no. 11) (DHHS publication ; no. 87-20211) Shipping list no.: 87-491-P. "August 1987." Bibliography: p. 28-29. ●Item 512-A-29 S/N 017-022-01010-1 @ GPO ISBN 0-8406-0372- $15.00

1. Medical care, Cost of — United States — Statistics. 2. Family — United States — Statistics. 3. *Expenditures, Health — United States — statistics. 4. *Financing, Personal — United States — statistics. I. Dicker, Marvin. II. National Center for Health Statistics (U.S.) III. Title. IV. Series. V. Series: National Medical Care Utilization and Expenditure Survey (Series). Series B, Descriptive report ; no. 11. W 74 S958f RA410.53.S94 1987 87-007721 338.4/33621/0973 /19 OCLC 15429000

PRESIDENT'S COMMITTEE ON MENTAL RETARDATION

87-18128

HE 23.108:St 2

Peterson, Raymond M.

A guide for state planning for the prevention of mental retardation and related disabilities / [authors, Raymond M. Peterson, James O. Cleveland ; contributors/reviewers, Alan Abeson ... et. al.]. — Washington, D.C. : U.S. Dept. of Health and Human Services, Office of Human Development Services, President's Committee on Mental Retardation, [1987?]

v, 27 p. : ill. ; 28 cm. — (DHHS publication ; no. (OHDS) 87-21034) At head of title: President's Committee on Mental Retardation. "Endorsed by the American Academy of Pediatrics ... [et al.]." Shipping list no.: 87-482-P. Bibliography: p. 24-27. ●Item 528-B-2 ISBN 1-5567-2020-

1. Mental retardation — United States — States — Prevention. 2. Developmental disabilities — United States — States — Prevention. I. Cleveland, James O. II. United States. President's Committee on Mental Retardation. III. Title. IV. Title: Prevention of mental retardation and related disabilities. V. Series. OCLC 16632259

HEAD START BUREAU
Health and Human Services Dept.
Washington, DC 20201

87-18129

HE 23.1102:L 62

HE 23.1102:L 62/info.sheets

HE 23.1102:L 62/intro.

Looking at life / [prepared for U.S. Department of Health and Human Services, Office of Human Development Services, Administration for Children, Youth, and Families, Head Start Bureau ; designed and developed by Research Assessment Management, Inc.]. — [Washington, D.C.?] : The Bureau, 1987.

3 v. : ill., forms ; 28 cm. Cover title. Introductory leaflet caption title: Looking at life, an education program for parents in four modules. Shipping list no.: 87-318-P. Includes bibliographies. "Contract #HHS-105-85-1519"—Introductory leaflet. ●Item 499-G-2

1. Family life education — United States. 2. Family — Study and teaching — United States. 3. Parenting — Study and teaching — United States. I. United States. Head Start Bureau. II. Research Assessment Management, Inc. III. Title: Looking at life, an education program for parents in four modules. OCLC 16677812

AGING ADMINISTRATION
Health and Human Services Dept.
Washington, DC 20201

87-18130

HE 23.3002:Ab 9

Astrein, Bruce.

Working with abused elders : assessment, advocacy, and intervention / prepared for University Center on Aging, University of Massachusetts Medical Center ; prepared by Centre Research, Inc., Bruce Astrein, Adria Steinberg, Joanne Duhl. — Worcester, Mass. : University Center on Aging, University of Massachusetts Medical Center, c1984.

iii, 90 p. : ill., forms ; 25 cm. "This project was supported by a grant from the Administration on Aging, Office of Human Development Services, Department of Health and Human Services"—P. [2] of cover. Distributed to depository libraries in microfiche. Bibliography: p. 83-90. ●Item 447-A-1 (microfiche)

1. Aged — United States — Abuse of. 2. Social case work with the aged — United States. 3. Social work with the aged — United States. I. Steinberg, Adria. II. Duhl, Joanne. III. University of Massachusetts Medical Center/Worcester. University Center on Aging. IV. United States. Administration on Aging. V. Title. OCLC 16670750

87-18131

HE 23.3002:Ad 9

Adult residential day care demonstration : final report to the Administration on Aging, Office of Human Development Services, Department of Health and Human Services / prepared by Saul Cohen ... [et al.]. — Washington, DC : The Administration, [1984]

1 v. (various foliations) : ill., forms ; 28 cm. "Mountain States Health Corporation." Distributed to depository libraries in microfiche. "November 1, 1984." Bibliography: leaf 66 (2nd group). "Award number 90AM0044/01." ●Item 447-A-1 (microfiche)

1. Day care centers for the aged — Idaho. 2. Aged — Health and hygiene — Idaho. 3. Aged — Services for — Idaho. I.

Cohen, Saul J. II. United States. Administration on Aging. III. Mountain States Health Corporation. OCLC 16735783

87-18132

HE 23.3002:Al 9/2

The impact of Alzheimer's in-home respite care on patients and family caregivers / Lillian Middleton ... [et al.]. — [Washington, D.C. : Administration on Aging, Department of Health and Human Services 1987]

182, 8 p. : forms ; 29 cm. Distributed to depository libraries in microfiche. "February, 1987." Bibliography: p. 42-43. "Supported, in part, by award number 90AM0122-01." ●Item 447-A-1 (microfiche)

1. Alzheimer's disease — Patients — Home care. 2. Self-help groups. I. Middleton, Lillian. II. United States. Administration on Aging. OCLC 16654178

87-18133

HE 23.3002:Ar 7/2

Pennington, Floyd C.

The arthritis services network : a partnership in health promotion for older Americans with arthritis / author's [sic] names: Floyd C. Pennington, Michele L. Boutaugh. — Washington, D.C. : Administration on Aging, Office of Human Development : National Institute of Handicapped Research, Dept. of Education Services, Dept. of Health and Human Services, [1986]

ix, 16 leaves : ill., 1 map ; 28 cm. "Arthritis Foundation." Distributed to depository libraries in microfiche. "April 21, 1986." Bibliography: leaf 16. "Award number: 90AM0074." ●Item 447-A-1 (microfiche)

1. Arthritis. 2. Aged — Services for — United States. I. Boutaugh, Michele. II. United States. Administration on Aging. III. National Institute of Handicapped Research (U.S.) IV. Arthritis Foundation. V. Title. OCLC 16745645

87-18134

HE 23.3002:B 96

Hardy, Jane V. L.

Business seniors : a working partnership / project director & author Jane V.L. Hardy. — Washington, D.C. : Administration on Aging, Office of Human Development Services, Dept. of Health and Human Services, [1984]

47 p. : 1 form ; 30 cm. At head of title: Project title. "Report title: business seniors, what works and why, an analysis of senior expositions and future preparation seminars." "Recipient organization Chautauqua Northwest." Distributed to depository libraries in microfiche. "December 30, 1984." Bibliography: p. 34. "Award number 90-AM-0048." ●Item 447-A-1 (microfiche)

1. Aged — Washington (State) 2. Aged as consumers — Washington (State) 3. Aged — Employment — Washington (State) 4. Aged volunteers — Washington (State) 5. Volunteer workers in social service — Washington (State) I. United States. Administration on Aging. II. Title. III. Title: Business and seniors. OCLC 16733817

87-18135

HE 23.3002:C 18/2

McAuley, William J., 1946-

[Coordinated career preparation targeting the rural elderly / William J. McAuley, principal investigator]. — Blacksburg, Va. : Virginia Polytechnic Institute and State University, [1986]

1 v. (various foliations) : ill., forms, 1 map ; 28 cm. "AOA, Dept. of HHS"—Cover letter. Distributed to depository libraries in microfiche. "July 17, 1986"—Cover letter. Includes bibliographies. "Grant number is 90AT0115/01"—Cover letter. ●Item 447-A-1 (microfiche)

1. Virginia Polytechnic Institute and State University. Center for Gerontology — Curricula. 2. Gerontology — Study and teaching. 3. Rural aged — Study and teaching — United States. 4. Social work with the aged — Study and teaching — United States. 5. Volunteer workers in social service — Training of — United States. I. Virginia Polytechnic Institute and State University. Center for Gerontology. II. United States. Administration on Aging. III. Title. OCLC 16715385

87-18136

HE 23.3002:C 26

Ozawa, Martha N.

Case management services by the volunteer elderly : the final report / Martha N. Ozawa, principal investigator. — St. Louis, Mo. : George Warren Brown School of Social Work, Washington University, [1986]

34, [18] leaves : forms ; 28 cm. "Award no. 90AM0095/01, from the Administration on Aging, Office of Human Development Services, Department of Health and Human Services." "January 31, 1986." Bibliography: leaves 32-34.

1. Aged volunteers — United States. 2. Aged volunteers in social service — United States. I. Washington University (Saint Louis, Mo.). George Warren Brown School of Social Work. II. United States. Administration on Aging. III. Title. OCLC 16686849

87-18137

HE 23.3002:C 76

Packer, Irene.

Congregate housing management career development program for older workers and senior retirees : final report / submitted by Irene Packer ; submitted to U.S. Administration on Aging. — Washington, D.C. : National Caucus and Center on Black Aged, Inc., [1986]

1 v. (various foliations) : ill., forms ; 28 cm. "July 28, 1986." Bibliography: leaves 5-6 (1st group). At head of title: Grant #90-AM-0090. "Covering grant period September 30, 1984 to January 29, 1986."

1. Aged — Employment — United States. 2. Afro-American aged — Employment — United States. 3. Housing management — United States. I. National Caucus and Center on Black Aged (U.S.) II. United States. Administration on Aging. III. Title. OCLC 16677016

87-18138

HE 23.3002:El 2/7

Borison, Bernice.

ElderLink, the corporate program at Somerville Cambridge Elder Services : a link between the community and the private sector : final report / Bernice Borison. — Washington, D.C. : Administration on Aging, Office of Human Development Services, Dept. of Health and Human Services, [1985]

104, [4] leaves : forms ; 28 cm. "Somerville Cambridge Elder Services, Inc." Distributed to depository libraries in microfiche. "October 1985." Bibliography: leaves 69-70. "Grant number 90AM0107." ●Item 477-A-1 (microfiche)

1. Aged — Massachusetts. 2. Social work with the aged — Massachusetts. 3. Community health services for the aged — Massachusetts. 4. Aged — Employment — Massachusetts. 5. Aged — Education — Massachusetts. I. United States. Administration on Aging. II. Somerville Cambridge Elder Services. III. Title. OCLC 16644295

87-18139

HE 23.3002:Em 7/3

Root, Lawrence S.

Stimulating employment opportunities for older workers : final report / Lawrence S. Root, Laura H. Zarrugh. — Washington, D.C. : Administration on Aging, Office of Human Development Services, Dept. of Health and Human Services, [1985]

59, 26 p. : ill. ; 28 cm. "Institute of Gerontology." Distributed to depository libraries in microfiche. "March 1, 1985."

Bibliography: p. 53-59. "Award number 90AM0059101." ●Item 447-A-1 (microfiche)

1. Aged — Employment — United States. 2. Age and employment — United States. I. Zarrugh, Laura H. II. United States. Administration on Aging. III. Institute of Gerontology. IV. Title. OCLC 16727421

87-18140

HE 23.3002:Eu 7

Hayes, Christopher L.

Facilitating family and community supports for the European-American aged with language barriers : final report / Christopher L. Hayes, principal investigator. — Washington, DC : Center for the Study of Pre-Retirement and Aging, Catholic University of America, [1986?]

76 leaves, leaves 300-322 ; 30 cm. Cover title: The Catholic University of America. "Award number 90-AM-0104 from the Administration on Aging, Office of Human Development Services, Department of Health and Human Services." Distributed to depository libraries in microfiche. Bibliography: leaves 76-299—322. ●Item 447-A-1 (microfiche)

1. Aged — United States — Services for. 2. European American aged — Services for — United States. I. Catholic University of America. Center for the Study of Pre-Retirement & Aging. II. United States. Administration on Aging. III. Title. IV. Title: Catholic University of America. OCLC 16699791

87-18141

HE 23.3002:G 31

Schafft, Gretchen E.

The assessment and improvement of knowledge and skills in geriatrics for physician assistants : final report / Gretchen Schafft, principal investigator ; investigators C. Emil Fasser, A. Bruce Cyr. — Arlington, Va. : American Academy of Physician Assistants, [1985]

1 v. (various foliations) : ill., forms ; 28 cm. "Sponsor Administration on Aging, Office of Human Development Services, US Department of Health and Human Services." Distributed to depository libraries in microfiche. "June 1985." Includes bibliographies. "Grant no. OHDS 90-AT-0094." ●Item 447-A-1 (microfiche)

1. Geriatrics — United States. 2. Physicians' assistants — United States. I. Fasser, C. Emil. II. Cyr, A. Bruce. III. American Academy of Physician Assistants. IV. United States. Administration on Aging. V. Title. OCLC 16702134

87-18142

HE 23.3002:G 31/supp.

Schafft, Gretchen E.

The assessment and improvement of knowledge and skills in geriatrics for physician assistants : final report : supplement / investigators, Gretchen Schafft, principal investigator, C. Emil Fasser. — Arlington, Va. : American Academy of Physician Assistants, [1986?]

1 v. (various foliations) : forms ; 28 cm. — (Monograph series on geriatric medicine for physician assistants) "Sponsor, Administration on Aging, Office of Human Development Services, Department of Health and Human Services." Distributed to depository libraries in microfiche. Includes bibliographies. "Grant no. OHDS 90-AT-0094." ●Item 447-A-1 (microfiche)

1. Geriatrics — United States. 2. Gerontology — United States. 3. Physicians' assistants — United States. I. Fasser, C. Emil. II. American Academy of Physician Assistants. III. United States. Administration on Aging. IV. Title. V. Series. OCLC 16722584

87-18143

HE 23.3002:G 31/2

New dimensions in gerontology training : final report. — [Syracuse, N.Y.] : All-University Gerontology Center, Syracuse University, [1985?]

1 v. (various foliations) : ill. ; 29 cm. Cover title. "Administration on Aging, Office of Human Development Services, U.S. Department of Health and Human Services"—Executive summary. Distributed to depository libraries in microfiche. "Grant #90AT0101." Includes bibliographies. ●Item 447-A-1 (microfiche)

1. Aging — United States. 2. Aged — United States. 3. Gerontology — United States. I. Syracuse University. Gerontology Center. II. United States. Administration on Aging. OCLC 16679510

87-18144

HE 23.3002:G 31/5

Gerontology training for volunteers and professionals in law enforcement agencies : final report. — [Washington, D.C.? : U.S. Administration on Aging, 1986?]

1 v. (various foliations) : ill., forms ; 28 cm. Caption title. At head of title: Gerontology Program, Wayne County Community College. Distributed to depository libraries in microfiche. Includes bibliographies. "Project grant #90-AT-0103." ●Item 447-A-1 (microfiche)

1. Gerontology — Study and teaching (Continuing education) — Michigan. 2. Volunteer workers in social service — Training of — Michigan. 3. Police — In-service training — Michigan. 4. Police services for the aged — Michigan. I. United States. Administration on Aging. II. Wayne County Community College. Gerontology Program. OCLC 16728706

87-18145

HE 23.3002:G 31/9

Gerontology and geriatrics for physician assistants : a videotaped workshop series / by Physician Assistant Program, Gerontology Program, Western Michigan University. — [Washington, D.C.? : Administration on Aging, Office of Human Development Services, U.S. Dept. of Health and Human Services, 1985?]

iii, 3, 9, [1] leaves ; 28 cm. Distributed to depository libraries in microfiche. "OHDS grant no. 90-AT-0089"—1st prelim. p. Bibliography: leaf [1] (last group). ●Item 447-A-1 (microfiche)

1. Aged — Long term care — United States. 2. Gerontology — United States. 3. Geriatrics — United States. 4. Physicians' assistants — In-service training — United States. I. Western Michigan University. Physician Assistant Program. II. Western Michigan University. Gerontology Program. III. United States. Administration on Aging. OCLC 16742736

87-18146

HE 23.3002:G 31/12

Development for implementation of a standardized continuing education model in gerontology : final report. — Denton, Tex. : Center for Studies in Aging, North Texas State University, [1986]

1 v. (various pagings) : ill., forms, 1 map ; 28 cm. "Awarded by Administraton on Aging"—Added t.p. Distributed to depository libraries in microfiche. "May 31, 1986." "AoA grant no. 90ATO 143/01." ●Item 447-A-1 (microfiche)

1. Gerontology — Study and teaching — United States. 2. Gerontology — Study and teaching (Continuing education) — United States. 3. Continuing education — United States. I. North Texas State University. Center for Studies in Aging. II. United States. Administration on Aging. OCLC 16702166

87-18147

HE 23.3002:G 91

Community-based group purchasing models : final report. — Washington, D.C. : Administration on Aging, Office of Human Development Services, Dept. of Health and Human Services, [1984]

46, [27] leaves : forms ; 28 cm. "National Association of Area Agencies on Aging." Distributed to depository libraries in microfiche. "December 5, 1984." Bibliography: leaves 44-46. "Award number 90AM0063." ●Item 447-A-1 (microfiche)

1. Aged — Services for — United States. 2. Government purchasing — United States. 3. Purchasing power — United States. 4. Purchasing agents — United States. I. United States. Administration on Aging. II. National Association of Area Agencies on Aging. III. Title: Community based group purchasing models. OCLC 16726337

87-18148

HE 23.3002:H 71

Holistic self-care training project for elderly Cherokee Indian diabetics in N.E. Oklahoma—1985 / Donna G. Hutten ... [et al.]. — Washington, D.C. : Administration on Aging, Office of Human Development Services, Dept. of Health and Human Services, 1985.

ii, 73 p. : ill., forms, 2 maps ; 28 cm. "Original title: Nutrition education intervention for elderly Indian diabetics." "Recipient organization: Cherokee Nation of Oklahoma." Distributed to depository libraries in microfiche. "Project period: Sept. 30th, 1984—Nov. 30th, 1985." Bibliography: p. 21. "A.O.A. grant no. 90AT0123." ●Item 447-A-1 (microfiche)

1. Indians of North America — Oklahoma — Aged — Care and hygiene. 2. Diabetics — Health and hygiene — Oklahoma. 3. Self-care, Health — Oklahoma. 4. Holistic medicine — Oklahoma. I. Hutten, Donna G. II. United States. Administration on Aging. III. Cherokee Nation of Oklahoma. IV. Title: Holistic self care training project for elderly Cherokee Indian diabetics in N.E. Oklahoma—1985. V. Title: Nutrition education intervention for elderly Indian diabetics. OCLC 16723248

87-18149

HE 23.3002:H 75/3

Workshop syllabus : home care fiscal management project. — [Washington, D.C.?] : Dept. of Health and Human Services, Office of Human Development Services, Administration on Aging, [1985]

1 v. (various foliations) : ill., forms ; 30 cm. Cover title: Home care fiscal management workshops. "Supported in part by a grant awarded to the New York City Human Resources Administration." Distributed to depository libraries in microfiche. "April 1, 1985." Includes bibliographical references. "Grant no. 90AJ1009." ●Item 447-A-1 (microfiche)

1. Aged — Home care — United States. 2. Home care services — United States. 3. Home health aides — United States. I. United States. Administration on Aging. II. New York (N.Y.). Human Resources Administration. III. Title: Home care fiscal management project. IV. Title: Home care fiscal management workshops. OCLC 16686620

87-18150

HE 23.3002:H 88

Benko, Robert G.

Design of human services block grants to county governments in Pennsylvania : final report / Robert G. Benko. — Harrisburg, Pa. : Governor's Office of Policy Development, Commonwealth of Pennsylvania, [1985]

[12] leaves, 43 p. ; 28 cm. "Administration on Aging, Office of Human Development Services, Department of Health and Human Services." Distributed to depository libraries in microfiche. "May 1985." "HHS grant #00900J1002." ●Item 447-A-1 (microfiche)

1. Block grants — Pennsylvania. 2. Public welfare — Pennsylvania — Finance. 3. Social service — Pennsylvania — Finance. I. Pennsylvania. Governor's Office of Policy Development. II. United States. Administration on Aging. III. Title. OCLC 16752955

87-18151

HE 23.3002:L 13

Hilgendorf, Lucy.

The Laguna Demonstration Project : reviving a traditional day care system while preserving a community's culture : final report / prepared by Lucy Hilgendorf. — Washington, D.C. : Administration on Aging, Office of Human Development Services, Dept. of Health and Human Services, [1986]

1 v. (various pagings) : ill., forms, 1 map ; 28 cm. "Planning and Evaluation Bureau, New Mexico Human Services Department." Distributed to depository libraries in microfiche. "July 31, 1986." "Award number 90-AJ-1020/01." ●Item 447-A-1 (microfiche)

1. Indians of North America — New Mexico — Ethnic identity. 2. Laguna Indians — Culture. 3. Laguna Indians — Aged. 4. Laguna Indians — Children — Day care. 5. Laguna Indians — Social life and customs. 6. Laguna Indians — Folklore. I. United States. Administration on Aging. II. New Mexico. Dept. of Human Services. Planning and Evaluation Bureau. III. Title. OCLC 16721801

87-18152

HE 23.3002:L 13/abst.

Laguna Demonstration Project : project abstract. — [Washington, D.C.? : U.S. Administration on Aging, 1986?]

[1] leaf ; 28 cm. Caption title. "Award #90-AO-1020/01."

1. Indians of North America — New Mexico — Ethnic identity. 2. Laguna Indians — Aged. 3. Laguna Indians — Children. I. United States. Administration on Aging. OCLC 16704869

87-18153

HE 23.3002:L 13/diss.

Laguna Demonstration Project : dissemination and utilization paper. — [Washington, D.C.? : U.S. Administration on Aging, 1986?]

[2] leaves ; 28 cm. Caption title. "Award #90-AJ-1020/01."

1. Indians of North America — New Mexico — Ethnic identity. 2. Laguna Indians — Aged. 3. Laguna Indians — Children. I. United States. Administration on Aging. OCLC 16704878

87-18154

HE 23.3002:L 13/pol.

Laguna Demonstration Project : policy/program implications paper. — [Washington, D.C.? : U.S. Administration on Aging, 1986?]

[1] leaf ; 28 cm. Caption title. "Award #90-AJ-1020/01."

1. Indians of North America — New Mexico — Ethnic identity. 2. Laguna Indians — Aged. 3. Laguna Indians — Children. I. United States. Administration on Aging. OCLC 16704885

87-18155

HE 23.3002:L 34

Stanford, E. Percil.

Elder tutors : math and science for latchkey children : an intergenerational approach / E. Percil Stanford, Shirley A. Lockery, Maria J. Nin. — Washington, DC : Administration on Aging, Office of Human Development Services, Dept. of Health and Human Services, [1986]

38, [60] leaves : ill., forms ; 28 cm. "University Center on Aging, College of Human Services, San Diego State Universi-

ty." Distributed to depository libraries in microfiche. "May 1986." "Award no. 90AJ1024/01." ●Item 447-A-1 (microfiche)

1. Aged volunteers in social service — California. 2. Latchkey children — California. 3. Tutors and tutoring — California. I. Lockery, Shirley A. II. Nin, Maria J. III. United States. Administration on Aging. IV. San Diego State University. University Center on Aging. V. Title. OCLC 16745163

87-18156

HE 23.3002:M 31

Assisting states to develop and apply a management indicators system. — Washington, D.C. : National Association of State Units on Aging, [1984]

1 v. (various foliations) : ill. ; 28 cm. 1 folded sheet (6 p.) (22 x 10 cm.) "A final project report"—Cover. "Award number 90-AM-0040, from the Administration on Aging, Office of Human Development Services, Department of Health and Human Services." "October, 1984"—Cover. Folded sheet on leaf [3] (2nd group).

1. National Association of State Units on Aging — Data processing. 2. Information storage and retrieval systems — Management. I. National Association of State Units on Aging. II. United States. Administration on Aging. OCLC 16668533

87-18157

HE 23.3002:M 31/3

Johnson, Leonard (Leonard Joseph), 1947-

Aging management indicators / Leonard Johnson, Robert K. Ward. — [Washington, D.C. : Administration on Aging, Office of Human Development Services, Dept. of Health and Human Services, 1985]

13, [10] leaves : ill., forms ; 28 cm. At head of title: Utah Division of Aging and Adult Services." Distributed to depository libraries in microfiche. "September 30, 1985." "Grant #90AM0078." ●Item 447-A-1 (microfiche)

1. Utah. Division of Aging and Adult Services — Management — Data processing. 2. Aged — Services for — Utah — Management — Data processing. 3. Information storage and retrieval systems — Management. I. Ward, Robert K. II. United States. Administration on Aging. III. Utah. Division of Aging and Adult Services. IV. Title. OCLC 16745458

87-18158

HE 23.3002:N 42

Katz, Sidney, 1924-

Final report for current grant period : New England Long Term Care Gerontology Center, October 1, 1980—September 29, 1985 / Sidney Katz. — Providence, RI : New England Long Term Care Gerontology Center, Brown University, [1985?]

56 leaves ; 28 cm. "Award number 90 AT 2164104, from the Administration on Aging, Office of Human Development Services." Distributed to depository libraries in microfiche. Bibliography: leaves 43-50. ●Item 447-A-1 (microfiche)

1. Aged — Long term care — United States. 2. Aged — Services for — United States. 3. Long-term care facilities — United States. I. New England Long Term Care Gerontology Center. II. United States. Administration on Aging. III. Title. IV. Title: New England Long Term Care Gerontology Center. OCLC 16702194

87-18159

HE 23.3002:N 42/app.

Appendices, final report for current grant period : October 1, 1980—September 29, 1985. — Providence, RI : New England Long Term Care Gerontology Center, Brown University, [1985?]

1 v. (various pagings) : ill. ; 28 cm. Cover title. "Administration on Aging." Distributed to depository libraries in microfiche. Includes bibliographies. "Grant #90-AT-2164." ●Item 447-A-1 (microfiche)

1. Aged — Long term care — United States. 2. Aged — Medical care — United States. 3. Community health services for the aged — United States. 4. Social work with the aged — United States. I. New England Long Term Care Gerontology Center. II. United States. Administration on Aging. OCLC 16664338

87-18160

HE 23.3002:Ol 1/16

Rothstein, Frances R.

Promoting older worker employment in the private sector / submitted by Frances R. Rothstein. — Washington, D.C. : The National Alliance of Business, [1986]

36 leaves ; 28 cm. "Award number 0090AM0088/01 from the Administration on Aging, Office of Human Development Services, Department of Health and Human Services." "March 6, 1986."

1. Aged — Employment — United States. 2. Age and employment — United States. 3. Occupational retraining — United States. I. National Alliance of Business. II. United States. Administration on Aging. III. Title. OCLC 16644869

87-18161

HE 23.3002:P 21/2

Wood, Joan B.

Model training project for paraprofessional home care providers to rural minority elderly : final project report / by Joan B. Wood. — [Washington, D.C.? : U.S. Administration on Aging, 1986?]

1 v. (various foliations) : ill., forms ; 29 cm. "Southside Virginia Community College." Distributed to depository libraries in microfiche. "Project period September 30, 1983 through March 31, 1985"—Abstract p. Includes bibliographies. "AOA grant #90AT0079." ●Item 447-A-1 (microfiche)

1. Home care services — Virginia. 2. Paraprofessionals in social service — Virginia. 3. Aged — Home care — Virginia. 4. Minority aged — Home care — Virginia. I. United States. Administration on Aging. II. Southside Virginia Community College. III. Title. OCLC 16644230

87-18162

HE 23.3002:P 25

Amaral, Phyllis L.

Older partially sighted volunteers : advocates and community counselors in a rehabilitation program for the visually impaired / Phyllis L. Amaral, LaDonna S. Ringering, Samuel M. Genensky. — Washington, D.C. : Administration on Aging, [1985]

8, 37 leaves : 2 forms ; 28 cm. "The Center for the Partially Sighted." Distributed to depository libraries in microfiche. "April, 1985." "90-AR-0047." ●Item 447-A-1 (microfiche)

1. Aged, Visually handicapped — Services for — California. 2. Aged volunteers in social service — California. I. Ringering, LaDonna S. II. Genensky, Samuel M. III. United States. Administration on Aging. IV. Center for the Partially Sighted (Santa Monica Hospital Medical Center) V. Title. OCLC 16727440

87-18163

HE 23.3002:P 49

A Diversified, clinically-oriented training program for practicing pharmacist educators : final report / Thomas E. Vorce-West ... [et. al.]. — [Washington, D.C.?] : Education and Training Program, Administration on Aging, U.S. Dept. of Health and Human Services, [1985]

1 v. (various pagings) : ill., forms ; 28 cm. "College of Pharmacy, Oregon State University." Distributed to depository libraries in microfiche. "August 1985." "OHDS grant number 90AT0090." ●Item 447-A-1 (microfiche)

1. Pharmacists — In-service training — United States. 2. Pharmacy — Study and teaching (Continuing education) —

United States. 3. Gerontology — Study and teaching (Continuing education) — United States. 4. Geriatrics — United States. I. Vorce-West, Thomas E. II. United States. Administration on Aging. Education and Training Program. III. Oregon State University. College of Pharmacy. OCLC 16704947

87-18164

HE 23.3002:P 49/diss.paper

A Diversified, clinically-oriented training program for practicing pharmacist educators : dissemination and utilization paper / Thomas E. Vorce-West ... [et.al.]. — [Washington, D.C.?] : Education and Training Program, Administration on Aging, U.S. Dept. of Health and Human Services, [1985]

4 leaves ; 28 cm. "College of Pharmacy, Oregon State University." Distributed to depository libraries in microfiche. "August 1985." "OHDS grant number 90AT0090." ●Item 447-A-1 (microfiche)

1. Pharmacists — In-service training — United States. 2. Pharmacy — Study and teaching (Continuing education) — United States. 3. Geriatrics — United States. I. Vorce-West, Thomas E. II. United States. Administration on Aging. Education and Training Program. III. Oregon State University. College of Pharmacy. OCLC 16704956

87-18165

HE 23.3002:P 49/exec.sum.

A Diversified, clinically-oriented training program for practicing pharmacist educators : executive summary / Thomas E. Vorce-West ... [et. al.]. — [Washington, D.C.?] : Education and Training Program, Administration on Aging, U.S. Dept. of Health and Human Services, [1985]

6 leaves ; 28 cm. "College of Pharmacy, Oregon State University." Distributed to depository libraries in microfiche. "August 1985." "OHDS grant number 90AT0090." ●Item 447-A-1 (microfiche)

1. Pharmacists — In-service training — United States. 2. Pharmacy — Study and teaching (Continuing education) — United States. 3. Gerontology — Study and teaching (Continuing education) — United States. I. Vorce-West, Thomas E. II. United States. Administration on Aging. Education and Training Program. III. Oregon State University. College of Pharmacy. OCLC 16704907

87-18166

HE 23.3002:P 49/pro.rpt.

A Diversified, clinically-oriented training program for practicing pharmacist educators : products report / Thomas E. Vorce-West ... [et. al.]. — [Washington, D.C.?] : Education and Training Program, Administration on Aging, U.S. Dept. of Health and Human Services, [1985]

10 leaves ; 28 cm. "College of Pharmacy, Oregon State University." Distributed to depository libraries in microfiche. "August 1985." "OHDS grant number 90AT0090." ●Item 447-A-1 (microfiche)

1. Pharmacists — In-service training — United States. 2. Pharmacy — Study and teaching (Continuing education) — United States. 3. Geriatrics — United States. I. Vorce-West, Thomas E. II. United States. Administration on Aging. Education and Training Program. III. Oregon State University. College of Pharmacy. OCLC 16704930

87-18167

HE 23.3002:P 75

Using policy options to address the needs of older Americans : lessons from eight local demonstrations. — [Washington, D.C.? : Administration on Aging, Dept. of Health and Human Services, 1986?]

v, 43 leaves ; 28 cm. — (Rediscovering governance) Distributed to depository libraries in microfiche. Bibliography: appendix B, leaf 39. ●Item 447-A-1 (microfiche)

1. Aged — United States — Social conditons. 2. Aged — United States — Economic conditons. 3. Aged — Services for — United States. 4. Aged — Government policy — United States. 5. Social work with the aged — United States — Citizen participation. I. United States. Administration on Aging. II. Series. OCLC 16694066

87-18168

HE 23.3002:P 93/2

Paul, Carolyn.

Recommendations on disseminating information on older workers to the private sector : a report on the proceedings of the June 19, 1984 meeting of the Private Sector Task Force on Older American Employment / prepared by Carolyn Paul ; submitted to the Administration on Aging, the U.S. Department of Health and Human Services. — Washington, D.C. : The Administration, [1984]

20, [8] leaves : ill., 1 form ; 28 cm. "National Policy Center on Employment and Retirement, Ethel Percy Andrus Gerontology Center." Distributed to depository libraries in microfiche. "July 1984." "Grant #90AP0002/03." ●Item 447-A-1 (microfiche)

1. Age and employment — United States. 2. Aged — United States — Economic conditions. 3. Aged — Employment — United States. I. United States. Administration on Aging. II. Ethel Percy Andrus Gerontology Center. National Policy Center on Employment and Retirement. III. Title. OCLC 16723305

87-18169

HE 23.3002:R 24

Outreach, recreation and exercise programs for home-centered elderly. — Washington, DC : Administration on Aging, Office of Human Development Services, Dept. of Health & Human Services, [1986]

v, 153 p. : ill., forms ; 28 cm. "A final report of an investigation funded by the Administration on Aging ... "—Cover. "Grant no. 90AR0060 prepared at Iowa State University"—Cover. "March 28, 1986"—Cover. Bibliography: p. 42-44.

1. Aged — United States — Recreation. 2. Exercise for the aged — United States. 3. Aged — Health and hygiene — United States. I. United States. Administration on Aging. II. Title: Recreation and exercise programs for home-centered elderly. OCLC 16644852

87-18170

HE 23.3002:R 29

The Representative payee project : a volunteer financial protective service project. — Washington, D.C. : American Association of Retired Persons : Legal Counsel for the Elderly, [1986]

1 v. (various pagings) : forms ; 30 cm. "Award number 90AM0066/01, from the Administration on Aging, Office of Human Development Services, Department of Health and Human Services." Distributed to depository libraries in microfiche. "January 1986." ●Item 447-A-1 (microfiche)

1. Aged — Services for — United States. 2. Volunteer workers in social service — United States. I. American Association of Retired Persons. II. Legal Counsel for the Elderly (Washington, D.C.) III. United States. Administration on Aging. OCLC 16670769

87-18171

HE 23.3002:V 82/2

Levy, Sydelle Brooks, 1937-

Vision and aging : a new partnership / submitted by The Lighthouse, the New York Association for the Blind ; Sydelle Brooks Levy, principal author. — Washington, D.C. : Administration on Aging, Office of Human Development Services, Dept. of Health and Human Services, [1985]

1 v. (various foliations) ; 30 cm. "Final report of the demonstration program: visual impairment and aging: targeting resources for consumers, clinicians, and the aging network." Distributed to depository libraries in microfiche. "July 31, 1985." Bibliography: leaves 44-47 (last group). "Award number 90 AD 0007/01." ●Item 447-A-1 (microfiche)

1. Aging — United States. 2. Aged, Visually handicapped — Services for — United States. 3. Vision disorders — United States. 4. Eye — Diseases and defects — United States. I. New York Association for the Blind. II. United States. Administration on Aging. III. Title. OCLC 16723731

87-18172

HE 23.3008:Ag 4

Wood, Joan B.

You and your aging relative : leader's guide / by Joan B. Wood. — Alberta, Va. : Southside Virginia Community College, [1986?]

118, [21] leaves ; 29 cm. "Grant #90AT0113/01 from the Administration on Aging, Office of Human Development Services, Department of Health and Human Services." Bibliography: leaves 9-14.

1. Aged — Virginia — Family relationships — Handbooks, manuals, etc. 2. Aged — Home care — Virginia — Handbooks, manuals, etc. 3. Aged — Virginia — Life skills guides. I. Southside Virginia Community College. II. United States. Administration on Aging. III. Title. OCLC 16643616

87-18173

HE 23.3008:Al 9/2

Middleton, Lillian.

Alzheimer's disease in-home respite care training curriculum guide / Lillian M. Middleton. — [Washington, D.C.? : Administration on Aging, Department of Health and Human Services], 1987.

ii, 244 leaves : ill., forms ; 29 cm. Distributed to depository libraries in microfiche. Includes bibliographies. "Supported, in part, by award number 90ASM0122, from the Administration on Aging, Office of Human Development Services, Department of Health and Human Services." ●Item 447-A-3 (microfiche)

1. Alzheimer's disease — Patients — Home care — Handbooks, manuals, etc. 2. Self-help groups. I. United States. Administration on Aging. II. Title. OCLC 16646974

87-18174

HE 23.3008:Ar 2

Final report: design for aging, HHS: AoA grant 90-at-0080. — [Washington, D.C.? : U.S. Administration on Aging, 1985?]

16 leaves : 1 form ; 28 cm. Caption title. "American Institute of Architects"—Leaf 3.

1. Aged — United States — Dwellings. 2. Architecture and the aged — United States. 3. Public buildings — United States — Access for the physically handicapped. 4. Architecture and the physically handicapped — United States. I. United States. Administration on Aging. II. American Institute of Architects. III. Title: Design for aging. OCLC 16644881

87-18175

HE 23.3008:Ar 2/draft

Design for aging : an architect's guide. — Washington, D.C. : American Institute of Architects Foundation, [1985]

218 p. : ill. ; 28 cm. Cover title. "Draft June 10, 1985." "Grants from the Administration on Aging, (AoA), U.S. Department of Health and Human Services (grant no. A0A-90-AT-0080), the National Endowment for the Arts (NEA) (grant no. DCA 84-78) and the AIA"—P. 4. Includes bibliographies and index.

1. Aged — United States — Dwellings. 2. Architecture and the aged — United States. 3. Public buildings — United States — Access for the physically handicapped. 4. Architecture and the physically handicapped — United States. I. American Institute of Architects Foundation. II. United States. Administration on Aging. III. National Endowment for the Arts. OCLC 16664237

87-18176

HE 23.3008:C 18

Bane, Share.

Resource manual : information for care givers of the elderly / Share Decroix Bane, Burton P. Halpert. — Kansas City, Mo. : Center on Aging Studies, University of Missouri-Kansas City, c1986.

iv, 163 p. : ill., forms ; 28 cm. "Designed for care givers in rural communities." Issuing agency: Administration on Aging. Distributed to depository libraries in microfiche. Includes bibliographies. "This project was supported by Grant No. 90-AM-0096/01 awarded by the Department of Health and Human Services, OHD (Granting Office)"—P. i. ●Item 447-A-3 (microfiche)

1. Aged — Care — Handbooks, manuals, etc. 2. Aged — Health and hygiene — Handbooks, manuals, etc. I. Halpert, Burton P. II. University of Missouri—Kansas City. Center on Aging Studies. III. United States. Administration on Aging. IV. United States. Office of Human Development. V. Title. VI. Title: Information for care givers of the elderly, resource manual. OCLC 16676994

87-18177

HE 23.3008:C 76

Packer, Irene.

Congregate housing management career development program for older workers and senior retirees : procedural manual : how to set up a new careers in housing management services for older workers training program / submitted by Irene Packer ; submitted to U.S. Administration on Aging. — Washington, DC : National Caucus and Center on Black Aged, Inc., [1986?]

35 leaves : forms ; 28 cm. At head of title: Grant #90-AM-0090."

1. Housing management — United States — Handbooks, manuals, etc. 2. Occupational retraining — United States — Handbooks, manuals, etc. 3. Aged — Employment — United States. 4. Afro-Amercian aged — Employment — United States. I. National Caucus and Center on Black Aged (U.S.) II. United States. Administration on Aging. III. Title. OCLC 16699623

87-18178

HE 23.3008:G 31

Howell, Esther Y.

An instructor's manual : gerontology training for volunteers and professionals in law enforcement agencies / Esther Y. Howell and M. Colleen Courtney-Blanch. — Detroit, Mich. : Wayne County Community College, Gerontology Program, [1985?]

ii, 75 p. : ill., forms ; 28 cm. "Funded by the U.S. Department of Health & Human Services, Administration on Aging." Bibliography: p. 73-75. "Project grant #90-AT-0103."

1. Gerontology — Study and teaching (Continuing education) — Michigan. 2. Volunteer workers in social service — Training of — Michigan — Handbooks, manuals, etc. 3. Police — In-service training — Michigan — Handbooks, manuals, etc. 4. Police services for the aged — Michigan — Handbooks, manuals, etc. I. Courtney-Blanch, M. Colleen. II. Wayne County Community College. Gerontology Program. III. United States. Administration on Aging. IV. Title. V. Title: Gerontology training for volunteers and professionals in law enforcement agencies. OCLC 16753227

87-18179

HE 23.3008:G 31/2

Fuselier, C. Cecil.

Final report and instructional resources manual for undergraduate core curriculum and specialty residency program in geriatric pharmacy practice / principal investigators C. Cecil Fuselier, K. Richard Knoll, Judith E. Garrett. — Little Rock, Ark. : Dept. of Pharmacy Practice, College of Pharmacy, University of Arkansas for Medical Sciences, [1986?]

iii, 209 leaves : ill., forms ; 28 cm. "Award 90AT0082, from the Administration on Aging, Office of Human Development Services, Department of Health and Human Services." Distributed to depository libraries in microfiche. Includes bibliographies. ●Item 447-A-3 (microfiche)

1. Pharmacy — Study and teaching — United States. 2. Pharmacy colleges — United States — Curricula. I. Knoll, K. Richard. II. Garrett, Judith E. III. University of Arkansas for Medical Sciences. College of Pharmacy. Dept. of Pharmacy Practice. IV. United States. Administration on Aging. V. Title. VI. Title: Undergraduate core curriculum and specialty residency program in geriatric pharmacy practice. OCLC 16688281

87-18180

HE 23.3008:P 93

How to use private sector management resources on a board and staff level to address management and governance aspects of gerontological and child care agencies. — Washington, D.C. : Administration on Aging, Office of Human Development Services, Dept. of Health and Human Services, [1986?]

1 v. (various foliations) : forms ; 28 cm. "Volunteer Consulting Group, Inc." Distributed to depository libraries in microfiche. "Award number 90AJ1012." ●Item 447-A-3 (microfiche)

1. Health services administration — United States. 2. Aged — Services for — United States. 3. Child care services — United States. 4. Volunteer workers in social service — United States. I. United States. Administration on Aging. II. Volunteer Consulting Group, Inc. OCLC 16728388

87-18181

HE 23.3008:T 73

Tribal aging programs : a basic guide / by the National Indian Council on Aging. — Albuquerque, NM : The Council, c1981.

viii, 163 p. : forms ; 28 cm. "Grant no. 90-A-989(03) from the Administration on Aging, Office of Human Development Department of Health and Human Services."

1. Indians of North America — Aged. 2. Indians of North America — Public welfare. I. National Indian Council on Aging. II. United States. Administration on Aging. E98.A27T74 81-187272 362.6/3/08997 /19 OCLC 08053095

87-18182

HE 23.3011:St 2

Coombs-Ficke, Susan.

Allocating resources for the aged : strategies for state leaders : a select bibliography / Susan Coombs-Ficke. — Washington, D.C. : National Association of State Units on Aging, [1984]

vi, 51 p. ; 28 cm. "May 1984." "Developed with funding from the Administration on Aging, Office of Human Development Services, Department of Health and Human Services, award no. 90-AM-0057"—Cover.

1. Old age assistance — Government policy — United States — Bibliography. I. National Association of State Units on Aging. II. United States. Administration on Aging. OCLC 16567103

CHILD SUPPORT ENFORCEMENT OFFICE
Health and Human Services Dept.
Rockville, MD 20852

87-18183

HE 24.2:R 31

Cooper, Thomas (Thomas Alexander), 1947-

Resource balancing / by Thomas Cooper. — Rockville, MD : U.S. Dept. of Health and Human Services, Office of Child Support Enforcement, Child Support Technology Transfer Project, 1986.

vii, 38 p. : ill., forms ; 28 cm. Cover title: Resource balancing, a workbook. "Pacific Consulting Group." Shipping list no.: 86-363-P. "March 1986"—T.p. verso. "Prepared by the Child Support Technology Transfer Project (CSTTP) under contract number 600-83-0119"—T.p. verso. ●Item 524-A-1

1. Social case work with children. 2. Social case work with youth — United States. I. Child Support Technology Transfer Project (U.S.) II. Pacific Consulting Group. III. Title. IV. Title: Resource balancing, a workbook. OCLC 14169428

87-18184

HE 24.2:St 1

Child support enforcement program staffing and organization analysis : final report / prepared by Pacific Consulting Group, Inc. — [Washington, D.C.?] : Dept. of Health and Human Services, Office of Child Support Enforcement, [1982]

iv, 153, [48] p. ill., forms ; 28 cm. Distributed to depository libraries in microfiche. "July 1982." "Prepared under a competitively-awarded contract: 600-81-0050." ●Item 524-A-1 (microfiche)

1. Desertion and non-support — United States. 2. Child support — United States. 3. Support (Domestic relations) — United States. I. Pacific Consulting Group. II. United States. Office of Child Support Enforcement. III. Title. OCLC 16644831

87-18185

HE 24.2:St 2/5

Dale, Deborah.

State child support legislation and the 1984 federal amendments : a 54 jurisdictional analysis / by Deborah Dale and Charles Brackney. — Rockville, Md. : U.S. Dept. of Health and Human Services, Office of Child Support Enforcement, 1986.

vi, 164 p. ; 28 cm. "Child Support Enforcement Project, National Conference of State Legislatures." Shipping list no.: 86-57-P. "December 1985." "This publication was made possible through a contract from the Office of Child Support Enforcement of the Department of Health and Human Services, contract number 600-82-0157"—T.p. verso. ●Item 524-A-1

1. Child support — Law and legislation — United States — States. 2. Desertion and non-support — United States — States. I. Brackney, Charles. II. United States. Office of Child Support Enforcement. III. Child Support Enforcement Project. IV. United States. Child Support Enforcement Amendments of 1984. 1985. V. Title. KF549.Z95D35 1985 86-602530 346.7301/72 [347.306172] /19 OCLC 14405651

87-18186

HE 24.8:P 96

Kaye, Athena.

Public affairs handbook for child support enforcement / authors, Athena M. Kaye, Rebecca Razavi, Lisa J. Harris ; editor, Lisa J. Harris. — Chevy Chase, MD : U.S. Dept. of Health and Human Services, Office of Child Support Enforcement, Child Support Technology Transfer Project, 1987.

vii, 193 p. : ill., forms ; 28 cm. Cover title: Public affairs handbook for the Child Support Enforcement Program. Ship-

ping list no.: 87-490-P. Includes bibliographies. "Contract number HHS 600-83-0119"—T.p. verso. ●Item 524-A

1. Child support — United States — Handbooks, manuals, etc. 2. Support (Domestic relations) — United States — Handbooks, manuals, etc. 3. Interviewing — Handbooks, manuals, etc. 4. Government publicity — United States — Handbooks, manuals, etc. I. Razavi, Rebecca. II. Harris, Lisa J. III. Child Support Technology Transfer Project (U.S.) IV. Title. V. Title: Public affairs handbook for the Child Support Enforcement Program. OCLC 16635448

87-18187

HE 24.15:86-01

United States.

[Laws, etc. (U.S. Code) Title 45] Compilation of child support and related regulations : from Title 45, Code of Federal Regulations. — Rockville, Md. : U.S. Dept. of Health and Human Services, Office of Child Support Enforcement, 1986.

ii, 185 p. ; 28 cm. — (Information memorandum OCSE ; IM-86-01) Supersedes OCSE-IM-83-3, dated Aug. 17, 1983 and OCSE-IM-83-4, dated Sept. 7, 1983. Shipping list no.: 86-672-P. "January 1, 1986." Includes bibliographical references. ●Item 524-A-10

1. Child support — Law and legislation — United States. 2. United States. Laws, etc. (U.S. Code) Title 45. I. United States. Office of Child Support Enforcement. II. Title. III. Series. OCLC 14974949

87-18188

HE 24.15:86-02

Use of bonds, securities, and other guarantees in child support enforcement cases. — Washington, D.C. : Office of Child Support Enforcement, Program Operations Division, [1986]

19 p. : 1 form ; 28 cm. — (Information memorandum OCSE ; IM-86-02) "February 19, 1986"—Cover letter.

1. Child support — Law and legislation — United States. I. United States. Office of Child Support Enforcement. Program Operations Division. II. Series. OCLC 16699644

HOUSING AND URBAN DEVELOPMENT DEPARTMENT
Washington, DC 20410

87-18189

HH 1.2:G 43

GNMA : Ginnie Mae investment facts / [prepared by Government National Mortgage Association, U.S. Department of Housing and Urban Development]. — Washington, D.C. : The Association, [1986?]

11 p. ; 23 cm. Cover title. Shipping list no.: 86-879-P. "September 1986"—P. [4] of cover. "HUD-1047-GNMA"—P. [4] of cover. ●Item 582

1. Government securities. 2. Investments, American. I. Government National Mortgage Association. II. Title: Ginnie Mae investment facts. OCLC 15687060

87-18190

HH 1.2:M 69/2

United States. Dept. of Housing and Urban Development. Office of Inspector General.

Mission : Office of Inspector General. — Washington, D.C. : U.S. Dept. of Housing and Urban Development Office of Inspector General, [1986]

[3] p. ; 23 x 11 cm. Shipping list no.: 87-186-P. "March 1986"—P. [4]. "HUD-1027-IG"—P. [4]. ●Item 582

1. United States. Dept. of Housing and Urban Development. Office of Inspector General. I. Title. OCLC 16693850

87-18191

HH 1.2:M 84/17

An Assessment of FHA's Section 203 (b) program : a comparison with private mortgage insurance / prepared by Office of Policy Development and Research, Division of Policy Studies. — Washington, D.C. : The Office, [1987]

1 v. (various pagings) : ill. ; 28 cm. Shipping list no.: 87-416-P. "March 1986." "April 1987"—P. [4] of cover. Includes bibliographical references. "HUD-1087-PDR"—P. [4] of cover. ●Item 582

1. Insurance, Mortgage guaranty — United States. 2. Housing — United States — Finance. 3. United States. Federal Housing Administration. I. United States. Dept. of Housing and Urban Development. Office of Policy Development and Research. Division of Policy Studies. OCLC 16410315

87-18192

HH 1.2:M 91/9

United States. Dept. of Housing and Urban Development. Office of Administration.

Request for proposal (RFP) HC-14267 to manage the Multifamily Tenant Characteristics Systems (MTCS) for the Department of Housing and Urban Development. — Washington, D.C. : U.S. Dept. of Housing and Urban Development, Office of the Assistant Secretary for Administration, [1987]

1 v. (various pagings) : ill., forms ; 28 cm. Caption title. Shipping list no.: 87-385-P. "June 29, 1987." "RFP HC-14267." ●Item 582

1. United States. Dept. of Housing and Urban Development — Data processing. 2. Landlord and tenant — United States — Data processing. 3. Information storage and retrieval systems — Housing. I. Title. II. Title: Multifamily Tenant Characteristics Systems (MTCS). OCLC 16707433

87-18193

HH 1.2:P 94/12

Property offering by U.S. Department of Housing and Urban Development : prospectus and invitation for purchase proposals : Fox Trails, Cary, McHenry County, Illinois. — [Washington, D.C.?] : The Department, [1987?]

[7] p. : ill., 1 form, maps ; 28 cm. Shipping list no.: 87-372-P. ●Item 582

1. Government sale of real property — Illinois — McHenry County. 2. Housing development — Illinois — McHenry County. I. United States. Dept. of Housing and Urban Development. II. Title: Property offering by US Department of Housing and Urban Development, prospectus and invitation for purchase proposals, Fox Trails, Cary, McHenry County, Illinois. III. Title: Property offering, Fox Trails, Cary, McHenry County, Illinois. OCLC 16670241

87-18194

HH 1.2:P 96/10/987

When a public agency acquires your property. — [Washington, D.C.?] : U.S. Dept. of Housing and Urban Development, Office of Community Planning and Development, [1987]

1 folded sheet (10 p.) ; 23 x 11 cm. Caption title. "Previous edition obsolete"—P. 10. Shipping list no.: 87-507-P. "June 1987"—P. 10. "HUD-1041-CPD(2)"—P. 10. ●Item 582

1. Federal aid to community development — United States. 2. Government purchasing of real property — United States. I. United States. Office of Community Planning and Development. OCLC 16689191

87-18195

HH 1.2:R 27/5/987

Relocation assistance to tenants displaced from their homes. — [Washington, D.C.?] : U.S. Dept. of Housing and Urban Development, Office of Community Planning and Development, [1987]

1 folded sheet (10 p.) : 23 x 11 cm. Caption title. "(Previous edition obsolete)"—P. 10. Shipping list no.: 87-507-P. "June 1987"—P. 10. "HUD-1042-CPD(2)"—P. 10. ●Item 582

1. Relocation (Housing) — United States. I. United States. Office of Community Planning and Development. OCLC 16704452

87-18196

HH 1.2:R 27/6/987

Relocation assistance to displaced businesses, nonprofit organizations and farms. — [Washington, D.C.?] : U.S. Dept. of Housing and Urban Development, [1987]

1 folded sheet (10 p.) ; 23 x 11 cm. Caption title. "Previous edition obsolete"—P. 10. Shipping list no.: 87-507-P. "June 1987"—P. 10. "HUD-1043-CPD(2)"—P. 10. ●Item 582

1. Business relocation — United States. 2. Farms — United States — Location. 3. Corporations, Nonprofit — United States — Location. I. United States. Office of Community Planning and Development. OCLC 16704403

87-18197

HH 1.2:R 27/7/987

Relocation assistance to displaced homeowners. — [Washington, D.C.?] : U.S. Dept. of Housing and Urban Development, Office of Community Planning and Development, [1987]

1 folded sheet (12 p.) ; 23 x 11 cm. Caption title. "(Previous edition obsolete)"—P. 12. Shipping list no.: 87-507-P. "June 1987"—P. 12. "HUD-1044-CPD(2)"—P. 12. ●Item 582

1. Relocation (Housing) — United States. I. United States. Office of Community Planning and Development. OCLC 16704437

87-18198

HH 1.2:R 29/13/985

Rental rehabilitation : the split-subsidy approach / prepared for U.S. Department of Housing and Urban Development, Office of Community Planning and Development, Office of Urban Rehabilitation ; [prepared by Dialogue Systems, Inc.]. — Washington, D.C. : U.S. Dept. of Housing and Urban Development, Office of Community Planning and Development, [1985]

48 p. : ill. ; 28 cm. Distributed to depository libraries in microfiche. "January 1985"—P. [4] of cover. Bibliography: p. 47. "HUD-771-CPD(1)"—P. [4] of cover. "Prepared under contract #HC6506 with the U.S. Department of Housing and Urban Development"—P. [2]. ●Item 582 (microfiche)

1. Rental housing — United States. 2. Housing rehabilitation — United States. 3. Housing subsidies — United States. I. United States. Office of Urban Rehabilitation. II. Dialogue Systems, Inc. OCLC 16530812

87-18199

HH 1.2:0f 2

Official U.S. Special Merit Award projects : monographs. — [Washington, D.C.?] : U.S. Department of Housing and Urban Development, Office of Policy Development and Research, 1987.

116 p. : ill., ports. ; 28 cm. At head of title: International Year of Shelter for the Homeless — 1987. "Housing America: Freeing the Spirit of Enterprise"—Cover. "Prepared for the Office of Policy Development and Research, U.S. Department of Housing and Urban Development by Aspen Systems Corporation, under contract no. HC-5698"—T.p. verso. Shipping list no.: 87-506-P. "HUD-1076-PDR"—p. [4] of cover. "February 1987." "May 1987"—P. [4] of cover. ●Item 582

1. Homeless persons — United States — Housing. 2. Housing policy — United States — Citizen participation. 3. Housing rehabilitation — United States. I. United States. Dept. of Housing and Urban Development. Office of Policy Development and Research. II. Aspen Systems Corporation. OCLC 16621166

87-18200

HH 1.3/5:87-4

Fee appraisers. — [Washington, D.C.?] : U.S. Dept. of Housing and Urban Development, Office of Inspector General, [1987]

[4] p. ; 28 cm. — (Program integrity bulletin ; P-87-4) Caption title. Shipping list no.: 87-366-P. "June 1987." "HUD-1098-IG"—P. [4]. ●Item 584-A-2(microfiche)

1. Housing — United States — Finance. 2. Real property — Valuation — United States. I. United States. Dept. of Housing and Urban Development. Office of Inspector General. II. Series: Program integrity bulletin ; no. P 87-4. OCLC 16719649

87-18201

HH 1.6/3:F 21

Single family mortgage notes system : users guide. — Washington, DC : Dept. of Housing and Urban Development, [1986]

1 v. (various pagings) : forms ; 28 cm. Shipping list no.: 87-394-P. "July 1986." Includes index. ●Item 582-E

1. United States. Dept. of Housing and Urban Development — Data processing — Handbooks, manuals, etc. 2. Mortgages — United States — Data processing — Handbooks, manuals, etc. 3. Housing, Single family — United States — Finance — Handbooks, manuals, etc. I. United States. Dept. of Housing and Urban Development. OCLC 16580496

87-18202

HH 1.6/3:H 33

Siting of HUD-assisted projects near hazardous facilities : a guidebook : acceptable separation distances from explosive and flammable hazards. — [Washington, D.C.?] : U.S. Dept. of Housing and Urban Development, Office of Community Planning and Development, Office of Environment and Energy, [1987]

vi, 57 p. : ill., 1 form, 2 maps ; 28 cm. Shipping list no.: 87-315-P. "April 1987"—P. [4] of cover. Bibliography: p. 53. "HUD-1060-CPD"—P. [4] of cover. ●Item 582-E

1. Building sites — United States — Planning — Handbooks, manuals, etc. 2. Hazardous geographic environments — United States — Handbooks, manuals, etc. 3. Hazardous substances — United States — Storage — Handbooks, manuals, etc. 4. Hazardous substances — United States — Safety measures — Handbooks, manuals, etc. I. United States. Dept. of Housing and Urban Development. Office of Environment and Energy. OCLC 16000840

87-18203

HH 1.6/6:1840.1/rev.1

United States. Dept. of Housing and Urban Development. Office of Administration.

Departmental management control program handbook / U.S. Department of Housing and Urban Development, Office of Administration. — [Washington, D.C.?] : The Office, [1987-

1 v. (loose-leaf) : forms ; 28 cm. — (Handbook ; 1840.1 REV-1) Cover title. At head of title: Departmental staff. "A complete reissuance of Handbook 1840.1, Internal control program. This handbook cancels Handbook 2000.10, Fraud vulnerability assessment handbook"—Transmittal p. Shipping list no.: 87-295-P. "April 1987." ●Item 582-E

1. United States. Dept. of Housing and Urban Development — Management — Handbooks, manuals, etc. I. Title. II. Series: United States. Dept. of Housing and Urban Development. Handbook ; 1840.1. OCLC 16273645

87-18204

HH 1.6/6:4265.1

Home mortgage insurance condominium units, section 234 (c). — [Washington, D.C.?] : U.S. Dept. of Housing and Urban Development, 1987-

1 v. (loose-leaf) : ill., forms ; 28 cm. — (A HUD handook ; 4265.1) "Program participants and HUD staff." "Housing Production and Mortgage Credit-Federal Housing Administration." Shipping list no.: 87-508-P. "July 1973." "7/87 - Reprinted to include changes thru 5." Bibliography: prelim. p. ●Item 582-E

1. United States. Dept. of Housing and Urban Development — Handbooks, manuals, etc. 2. Insurance, Mortgage guaranty — United States — Handbooks, manuals, etc. 3. Condominiums — United States — Handbooks, manuals, etc. I. United States. Office of Housing Production and Mortgage Credit. II. United States. Federal Housing Administration. III. Series: United States. Dept. of Housing and Urban Development. Handbook ; 4265.1. OCLC 16715903

87-18205

HH 1.6/6:4566.2

Management, servicing, and disposition requirements for projects with 223(f) coinsured loans. — Washington, D.C. : U.S. Dept. of Housing and Urban Development, 1986.

1 v. (various pagings) : forms ; 28 cm. — (Handbook ; 4566.2) At head of title: Program participants and departmental staff. "May 1984." Bibliography: prelim. p.

1. United States. Dept. of Housing and Urban Development — Management — Handbooks, manuals, etc. 2. Housing — United States — Finance — Handbooks, manuals, etc. 3. Coinsurance — United States — Handbooks, manuals, etc. I. United States. Dept. of Housing and Urban Development. II. Series: United States. Dept. of Housing and Urban Development. Handbook ; 4566.2. OCLC 16670276

87-18206

HH 1.6/6:4940.2

Minimum design standards for community water supply systems. — Washington, D.C. : U.S. Dept. of Housing and Urban Development, [1973] (1987 printing)

ii, 74 p. ; 28 cm. — (A HUD handbook ; 4940.2) "Program participants and HUD staff." "Housing Production and Mortgage Credit-Federal Housing Administration." Shipping list no.: 87-486-P. "August 1973." "Reprinted 7/87." ●Item 582-E

1. United States. Dept. of Housing and Urban Development — Handbooks, manuals, etc. 2. Waterworks — Standards — United States — Handbooks, manuals, etc. 3. Water-supply engineering — Standards — United States — Handbooks, manuals, etc. I. United States. Office of Housing Production and Mortgage Credit. II. United States. Federal Housing Administration. III. Series: United States. Dept. of Housing and Urban Development. Handbook ; 4940.2. OCLC 10044916

FEDERAL HOUSING ADMINISTRATION
Housing and Urban Development Dept.
Washington, DC 20410

87-18207

HH 2.6/4:87-18

Single family production : lender preparation and submission of uniform case binder. — Washington, D.C. : U.S. Dept. of Housing and Urban Development, Office of the Assistant Secretary for Housing-Federal Housing Commissioner, 1987.

11 p. : ill., 3 forms ; 28 cm. — (Mortgagee letter ; 87-18) Caption title. For official use only.

1. United States. Dept. of Housing and Urban Development — Records and correspondence. I. United States. Dept. of Housing and Urban Development. Office of Assistant Secretary for Housing. II. Series. OCLC 16727399

INTERIOR DEPARTMENT
Washington, DC 20240

87-18208

I 1.98:C 26

Proposed Cascade Resource Management Plan and final environmental impact statement / prepared by Bureau of Land Management, Department of the Interior. — Boise, Idaho : U.S. Dept. of the Interior, Bureau of Land Management, Boise District, [1987]

1 v. (various pagings) : ill., maps (some col.) ; 28 cm. Cover title: Cascade proposed resource management plan. Spine title: Cascade Resource management plan (proposed), environmental impact statement (final). Shipping list no.: 87-472-P. "August 1987"—Cover. Bibliography: p. RE-1 - RE-2. Includes index. ●Item 603-G

1. Land use — Idaho. 2. Natural resources — Idaho. 3. Idaho — Public lands — Management. I. United States. Bureau of Land Management. Boise District Office. II. Title: Cascade proposed resource management plan. III. Title: Cascade Resource management plan (proposed), environmental impact statement (final). OCLC 16653996

87-18209

I 1.98:L 13/wild.

United States. Bureau of Land Management. Carson City District Office.

Final environmental impact statement : wilderness recommendations for the Lahontan Resource Area, Nevada / prepared by Department of the Interior, Bureau of Land Management, Carson City District. — Carson City, Nev. : The District, 1987.

1 v. (various pagings) : maps ; 28 cm. Cover title: Lahontan wilderness recommendations, final environmental impact statement. Shipping list no.: 87-477-P. Includes index. "BLM CC PT 87-18 8500"—P. [G-6] ●Item 603-G

1. Conservation of natural resources — Nevada. 2. Nevada — Public lands. 3. Land use — Environmental aspects — Nevada. 4. Land use — Nevada — Planning. I. Title. II. Title: Wilderness recommendations for the Lahontan Resource Area, Nevada. III. Title: Lahontan wilderness recommendations, final environmental impact statement. OCLC 16642425

87-18210

I 1.98:N 42 m/2/sum.

United States. Bureau of Land Management. New Mexico State Office.

New Mexico wilderness studies. — [Santa Fe, N.M.] : U.S. Dept. of the Interior, Bureau of Land Management, New Mexico State Office, 1987.

ii, 103 p. : col. maps ; 28 cm. Cover title. Shipping list no.: 87-492-P. "August 1, 1987"—1st. prelim. p. Includes index. "BLM-NM-PT-87-013-4332." ●Item 603-G

1. Wilderness areas — New Mexico. 2. New Mexico — Public lands. I. Title. OCLC 16640464

87-18211

I 1.98:Sh 8/3/final/amdt.

Proposed resource management plan amendment and final environmental impact statement for the Shoshone-Eureka Resource Area, Nevada / prepared by the Department of the Interior, Bureau of Land Management, Battle Mountain District. — Battle Mountain, Nev. : The District, [1987?]

iii, 47 p. ; 28 cm. Cover title: Shoshone-Eureka proposed resource management plan amendment and final environmental impact statement. Shipping list no.: 87-493-P. ●Item 603-G

1. Land use — Nevada. 2. Conservation of natural resources — Nevada. 3. Nevada — Public lands. 4. United States. Bureau of Land Management. Shoshone-Eureka Resource Area. I. United States. Bureau of Land Management. Battle Mountain District. II. Title: Shoshone-Eureka proposed resource management plan amendment and final environmental impact statement. OCLC 16640593

87-18212

I 1.98:Y 9/6/draft/prop

Draft environmental impact statement : proposed wilderness program for the Yuma District wilderness EIS area : LaPaz, Mohave, and Yuma Counties, Arizona and Imperial, Riverside, and San Bernardino Counties, California / prepared by U.S. Department of the Interior, Bureau of Land Management, Yuma District. — Yuma, Ariz. : The District, 1987.

x, 235 p. : ill., maps ; 28 cm. Cover title: Draft Yuma District wilderness environmental impact statement. Shipping list no.: 87-471-P. "July 1987"—P. [2] of cover. Bibliography: p. 233-234. Includes index. "BLM-AZ-PT-87-004-8500"—P. [3] of cover. ●Item 603-G

1. Wilderness areas — Arizona. 2. Wilderness areas — California. 3. Yuma Region (Ariz.) — Public lands. I. United States. Bureau of Land Management. Yuma District Office. II. Title: Draft Yuma District wilderness environmental impact statement. OCLC 16529689

GEOLOGICAL SURVEY
Interior Dept.
Reston, Va. 22092

Topographic and earth science (thematic) maps of the United States, plus the planets and moons may be purchased from: Map Distribution, U.S. Geological Survey, Box 25286, Federal Center, Denver, CO 80225. To order topographic maps give name and scale, e.g. Fairfax, VA, 1:24,000. To order earth science maps give series identification and number, e.g. GQ-851. A 50% discount is allowed for orders over $500, and a $1 postage and handling charge is applicable to orders less than $10.

87-18213

I 19.3:1566

Lovering, T. G. (Tom Gray), 1921-

Trace elements in magnetic concentrates from stream sediments in southwestern New Mexico : a potential tool for reconnaissance geochemical exploration in arid lands / by T.G. Lovering and J.A. Hedal. — Washington : Dept. of the Interior, U.S. Geological Survey ; Denver, CO : For sale by the Books and Open-File Reports Section, 1987.

iv, 31 p. : maps ; 24 cm. — (U.S. Geological Survey bulletin ; 1566) Shipping list no.: 87-537-P. Bibliography: p. 31. ●Item 620

1. Trace elements. 2. Ore-deposits — New Mexico. 3. Magnetite — New Mexico. 4. Geochemical prospecting. I. Hedal, J. A. II. Geological Survey (U.S.) III. Title. IV. Series. QE75.B9 no. 1566 85-600270 [QE516.T85] 557.3 s [622/.13] /19 OCLC 12749723

87-18214

I 19.3:1589-A

Age relations between soils and geology in the coastal plain of Maryland and Virginia / by H.W. Markewich ... [et al.] ; prepared in cooperation with the U.S. Department of Agriculture, Soil Conservation Service. — [Reston, Va.?] : Dept. of the Interior, U.S. Geological Survey ; Denver, CO : For sale by the Books and Open-File Reports Section, 1987.

vii, 34 p. : ill., 1 map ; 28 cm. — (Pedologic studies in the eastern United States, relations to geology ; ch. A) (U.S. Geological Survey bulletin ; 1589-A) Shipping list no.: 87-489-P. Bibliography: p. 17-18. ●Item 620

1. Soils — Eastern Shore (Md. and Va.) — Age. 2. Soils — Virginia — Rappahannock River Region. 3. Soil formation — Eastern Shore (Md. and Va.) 4. Soil formation — Rappahannock River. 5. Geology — Eastern Shore (Md. and Va.) 6. Geology — Virginia — Rappahannock River Region. 7. Geology, Stratigraphic — Recent. I. Markewich, Helaine W. II. United States. Soil Conservation Service. III. Geological Survey (U.S.) IV. Series. V. Series. QE75.B9 no. 1589-A 85-600233 [S599.M3] 557.3 s [552/.5] /19 OCLC 12806519

87-18215

I 19.3:1590-D

Reheis, Marith C.

Soils in granitic alluvium in humid and semiarid climates along Rock Creek, Carbon County, Montana / by Marith C. Reheis. — [Reston, Va.?] : Dept. of the Interior, U.S. Geological Survey ; Denver, CO : For sale by the Books and Open-File Reports Section, 1987.

vi, 71 p. : ill. ; 28 cm. — (U.S. Geological Survey bulletin ; 1590-D) (Soil chronosequences in the western United States) Shipping list no.: 87-503-P. Bibliography: p. 28-31. ●Item 620

1. Soils — Montana — Rock Creek Valley (Carbon County) 2. Soil formation — Montana — Rock Creek Valley (Carbon County) 3. Soil chronosequences — Montana — Rock Creek Valley (Carbon County) 4. Soils and climate — Montana — Rock Creek Valley (Carbon County) 5. Geology — Montana — Rock Creek Valley (Carbon County) I. Geological Survey (U.S.) II. Title. III. Series. IV. Series. QE75.B9 no. 1590-D 87-600071 [S599.M57] 557.3 s [631.4/9786652] /19 OCLC 15488163

87-18216

I 19.3:1592

Steele, Brenda A.

Depositional environments of the White Rim Sandstone Member of the Permian Cutler Formation, Canyonlands National Park, Utah / by Brenda A. Steele. — [Reston, Va.?] : Dept. of the Interior, U.S. Geological Survey ; Denver, CO : For sale by the Books and Open-File Reports Section, 1987.

iii, 20 p. : ill., maps ; 28 cm. — (U.S. Geological Survey bulletin ; 1592) "Interpretation of depositional environments and distributions of dune, interdune, and sabkha deposits in the White Rim Sandstone Member, concentrating on the area between the Green and Colorado Rivers." Shipping list no.: 87-484-P. Bibliography: p. 18-20. ●Item 620

1. Sandstone — Utah — Canyonlands National Park. 2. Geology, Stratigraphic — Permian. I. Geological Survey (U.S.) II. Title. III. Series. QE75.B9 no. 1592 85-600195 [QE471.15.S25] 557.3 s [551.7/56/0979259] /19 OCLC 12421672

87-18217

I 19.3:1674-A

Page, Norman J.

Composition of primary postcumulus amphibole and phlogopite within an olivine cumulate in the Stillwater Complex, Mon-

tana / by Norman . Page and Michael L. Zientek. — Washington : Dept. of the Interior, U.S. Geological Survey ; Denver, CO : For sale by the Books and Open-File Reports Section, 1987.

iv, 35 p. : ill. ; 28 cm. — (Contributions on ore deposits in the early magmatic environment ; A) (U.S. Geological Survey bulletin ; 1674-A) Shipping list no.: 87-531-P. Bibliography: p. 34-35. ●Item 620

1. Amphiboles — Montana. 2. Phlogopite — Montana. 3. Olivine — Montana. I. Zientek, Michael L. II. Geological Survey (U.S.) III. Title. IV. Series. V. Series: Contributions on ore deposits in the early magmatic environment ; ch. A. QE75.B9 no. 1674-A 86-600291 [QE391.A53] 557.3 s [549/.6] /19 OCLC 14189486

87-18218

I 19.3:1694

Contributions to mineral resources research, 1984 / edited by A.L. Bush. — [Reston, Va.?] : Dept. of the Interior, U.S. Geological Survey ; Denver, CO : For sale by the Books and Open-File Reports Section, 1987.

iii, 104 p. : ill., maps ; 28 cm. — (U.S. Geological Survey bulletin ; 1694) Shipping list no.: 87-537-P. Includes bibliographies. ●Item 620

1. Mines and mineral resources — United States. 2. Mines and mineral resources — Saudi Arabia. I. Bush, Alfred Lerner, 1919- II. Geological Survey (U.S.) III. Series. QE75.B9 no. 1694 A-H 86-600330 [TN23] 557.3 s [553/.0973] /19 OCLC 14214986

87-18219

I 19.3:1707-A

Mineral resources of the High Rock Lake Wilderness Study Area, Humboldt County, Nevada / by Donald C. Noble ... [et al.]. — [Reston, Va.?] : Dept. of the Interior, U.S. Geological Survey ;; Denver, CO : For sale by the Books and Open-File Reports Section, 1987.

v, 9 p. : ill., maps (some col.) ; 28 cm. — (U.S. Geological Survey Bulletin ; 1707-A) (Mineral resources of wilderness study areas—northwestern Nevada ; ch. A) Shipping list no.: 87-492-P. Bibliography: p. 6-7. ●Item 620

1. Mines and mineral resources — Nevada — High Rock Lake Wilderness. 2. High Rock Lake Wilderness (Nev.) I. Noble, Donald C. II. Geological Survey (U.S.) III. Series. IV. Series. QE75.B9 no. 1707-A 87-600157 [TN24.N3] 557.3 s [557.93/54] /19 OCLC 15792167

87-18220

I 19.3:1709-D

Mineral resources of the Kingston Range Wilderness Study Area, San Bernardino County, California / by James P. Calzia ... [et al.]. — [Reston, Va.?] : Dept. of the Interior, U.S. Geological Survey ; Denver, CO : For sale by the Books and Open-File Reports Section, 1987.

v, 21 p. : ill., maps (some col.) : 28 cm. — (Mineral resources of wilderness study areas—northeastern California desert conservation area, California ; ch. D) (U.S. Geological Survey bulletin ; 1709) Shipping list no.: 87-505-P. Two maps on folded sheet in pocket. Bibliography: p. 11-12. ●Item 620

1. Mines and mineral resources — California — Kingston Range Wilderness. 2. Geology — California — Kingston Range Wilderness. 3. Kingston Range Wilderness (Calif.) I. Calzia, J. P. II. Geological Survey (U.S.) III. Series. IV. Series: U.S. Geological Survey bulletin ; 1709-D. QE75.B9 no. 1709-D 86-600387 [TN24.C2] 557.3 s [553/.09794/95] /19 OCLC 14719058

87-18221

I 19.3:1711-C

Mineral resources of the Fish Creek Mountains Wilderness Study Area, Imperial County, California / by Victoria R. Todd ... [et al.]. — [Reston, Va.?] : Dept. of the Interior, U.S. Geological Survey ; Denver, CO : For sale by the Books and Open-File Reports Section, 1987.

v, 14 p. : ill., 1 col. map ; 28 cm. — (U.S. Geological Survey bulletin ; 1711) (Mineral resources of wilderness study areas—southern California and California desert conservation area ; ch. C) Shipping list no.: 87-508-P. Bibliography: p. 11-12. ●Item 620

1. Mines and mineral resources — California — Fish Creek Mountains Wilderness. 2. Geology — California — Fish Creek Mountains Wilderness. 3. Fish Creek Mountains Wilderness (Calif.) I. Todd, Victoria R. (Victoria Roy) II. Geological Survey (U.S.) III. Series. IV. Series: U.S. Geological Survey bulletin ; 1711-C. QE75.B9 no. 1711-C 87-600093 [TN24.C2] 557.3 s [553/.09794/99] /19 OCLC 15520034

87-18222

I 19.3:1711-D

Mineral resources of the Jacumba/In-ko-pah Wilderness Study Area, Imperial County, California / by Victoria R. Todd ... [et al.]. — Washington : Dept. of the Interior, U.S. Geological Survey ; Denver, CO : For sale by the Books and Open-File Reports Section, 1987.

v, 10 p. : ill., maps (some col.) ; 28 cm. — (U.S. Geological Survey bulletin ; 1711-D) (Mineral resources of wilderness study areas—southern California and California desert conservation area ; ch. D) Shipping list no.: 87-531-P. Bibliography: p. 9-10. ●Item 620

1. Mines and mineral resources — California — Jacumba/In-ko-pah Wilderness. 2. Jacumba/In-ko-pah Wilderness (Calif.) I. Todd, Victoria R. (Victoria Roy) II. Geological Survey (U.S.) III. Series. IV. Series. QE75.B9 no. 1711-D 87-600129 [TN24.C2] 557.3 s [553/.09794/99] /19 OCLC 15631787

87-18223

I 19.3:1719-F

Mineral resources of the Owyhee Canyon and South Fork Owyhee River Wilderness Study areas, Elko County, Nevada, and Owyhee County, Idaho / by Eugene E. Foord ... [et al.]. — [Reston, Va.?] : Dept. of the Interior, U.S. Geological Survey ; Denver, CO : For sale by the Books and Open-File Reports Section, 1987.

v, 14, [1] p. : ill., maps ; 28 cm. — (U.S. Geological Survey bulletin ; 1719) (Mineral resources of wilderness study areas—Owyhee River Region, Idaho and Nevada ; ch. F) Shipping list no.: 87-490-P. Bibliography: p. 13-[15]. One map on folded sheet in pocket. ●Item 620

1. Mines and mineral resources — Nevada — Owyhee Canyon Wilderness. 2. Geology — Nevada — Owyhee Canyon Wilderness. 3. Mines and mineral resources — South Fork Owyhee River Wilderness (Idaho and Nev.) 4. Geology — South Fork Owyhee River Wilderness (Idaho and Nev.) 5. Owyhee Canyon Wilderness (Nev.) 6. South Fork Owyhee River Wilderness (Idaho and Nev.) I. Foord, Eugene E. II. Geological Survey (U.S.) III. Series. IV. Series. QE75.B9 no. 1719, etc. 87-600224 [TN25] 557.3 s [553/.09793/16] /19 OCLC 16226029

193-607 0 - 87 - 5 : QL3

87-18224

I 19.3:1721-B

Mineral resources of the King Hill Creek Wilderness Study Area, Elmore County, Idaho / by Margo I. Toth ... [et al.]. — [Reston, Va.?] : Dept. of the Interior, U.S. Geological Survey ; Denver, CO : For sale by the Books and Open-File Reports Section, 1987.

v, 8 p. : ill., maps (some col.) ; 28 cm. — (U.S. Geological Survey bulletin ; 1721) (Mineral resources of wilderness study areas—south-central Idaho ; ch. B) Shipping list no.: 87-512-P. 1 folded map in pocket. Bibliography: p. 7-8. ●Item 620

1. Mines and mineral resources — Idaho — King Hill Creek Wilderness. 2. King Hill Creek Wilderness (Idaho) I. Toth, Margo I. II. Geological Survey (U.S.) III. Series. IV. Series: U.S. Geological Survey bulletin ; 1721-B. QE75.B9 no. 1721-B 87-600209 [TN24.I2] 557.3 s [553/.09796/29] /19 OCLC 16226007

87-18225

I 19.3:1724-C

Mineral resources of the Farlin Creek Wilderness Study Area, Beaverhead County, Montana / by Robert C. Pearson ... [et al.]. — [Reston, Va.?] : Dept. of the Interior, U.S. Geological Survey ; Denver, CO : For sale by the Books and Open-File Reports Section, 1987.

v, 13 p. : ill., maps (some col.) ; 28 cm. — (U.S. Geological Survey bulletin ; 1724-C) (Mineral resources of wilderness study areas—southwestern Montana ; ch. C) Shipping list no.: 87-489-P. Four maps on folded sheet in pocket. Bibliography: p. 12-13. ●Item 620

1. Mines and mineral resources — Montana — Farlin Creek Wilderness. 2. Farlin Creek Wilderness (Mont.) I. Pearson, Robert Carl, 1926- II. Geological Survey (U.S.) III. Series. IV. Series. QE75.B9 no. 1724-C 87-600161 [TN24.M9] 557.3 s [557.86/69] /19 OCLC 15792275

87-18226

I 19.3:1731-D

Mineral resources of the Blue Eagle Wilderness Study Area, Nye County, Nevada / by Karen Lund ... [et al.]. — [Reston, Va.?] : Dept. of the Interior, U.S. Geological Survey ; Denver, CO : For sale by the Books and Open-File Reports Section, 1987.

vi, 19 p. : ill., maps (some col.) ; 28 cm. — (Mineral resources of wilderness study areas—central Nevada ; ch. D) (U.S. Geological Survey bulletin ; 1731-D) Shipping list no.: 87-484-P. Bibliography: p. 18-19. One map on folded sheet in pocket. ●Item 620

1. Mines and mineral resources — Nevada — Blue Eagle Wilderness. 2. Blue Eagle Wilderness (Nev.) I. Lund, Karen. II. Geological Survey (U.S.) III. Series. IV. Series. QE75.B9 no. 1731-D 87-600160 [TN24.N3] 557.3 s [557.93/34] /19 OCLC 15792246

87-18227

I 19.3:1734-A

Richter, Donald H.

Mineral resources of the Jornada del Muerto Wilderness Study Area, Socorro and Sierra counties, New Mexico / by Donald H. Richter, Richard W. Saltus, George S. Ryan. — [Reston, Va.?] : Dept. of the Interior, U.S. Geological Survey ; Denver, CO : For sale by Books and Open-File Reports Section, 1987.

v, 10 p. : ill., maps (some col.) ; 28 cm. — (U.S. Geological Survey bulletin ; 1734) (Mineral resources of wilderness study areas—west-central New Mexico ; ch. A) Shipping list no.: 87-484-P. Bibliography: p. 10. ●Item 620

1. Mines and mineral resources — New Mexico — Jornada del Muerto Wilderness. 2. Jornada del Muerto Wilderness (N.M.) I. Saltus, R. W. (Richard W.) II. Ryan, George S. III. Geological Survey (U.S.) IV. Title. V. Series. VI. Series. QE75.B9 no. 1734 87-600169 [TN24.N6] 557.3 s [553/.09789/62] /19 OCLC 16004722

87-18228

I 19.3:1734-B

Richter, Donald H.

Mineral resources of the Antelope Wilderness Study Area, Socorro County, New Mexico / by Donald H. Richter and Richard W. Saltus, Stanley L. Korzeb. — [Reston, Va.?] : Dept. of the Interior, U.S. Geological Survey ; a Denver, CO : For sale by the Books and Open-File Reports Section, 1987.

v, 11 p. : ill., maps (some col.) ; 28 cm. — (Mineral resources of wilderness study areas—west-central New Mexico ; ch. B) (U.S. Geological Survey bulletin ; 1734-B) Shipping list no.: 87-484-P. Bibliography: p. 10-11. ●Item 620

1. Mines and mineral resources — New Mexico — Antelope Wilderness. 2. Antelope Wilderness (N.M.) I. Saltus, R. W. (Richard W.) II. Korzeb, Stanley L. III. Geological Survey (U.S.) IV. Title. V. Series. VI. Series. QE75.B9 no. 1734-B 87-600184 [TN24.N6] 557.3 s [553/.09789/62] /19 OCLC 16004778

87-18229

I 19.3:1760

Moore, James Gregory, 1930-

Mount Whitney quadrangle, Inyo and Tulare counties, California : analytic data / by James G. Moore. — [Reston, Va.?] : Dept. of the Interior, U.S. Geological Survey ; Denver, CO : For sale by the Books and Open-File Reports Section, 1987.

iii, 15 p. : ill., 1 map ; 28 cm. — (U.S. Geological Survey bulletin ; 1760) Shipping list no.: 87-519-P. Bibliography: p. 6 ●Item 620

1. Geology — California — Whitney, Mount, Region. I. Geological Survey (U.S.) II. Title. III. Series. QE75.B9 no. 1760 87-600254 [QE 90.W48] 557.3 s [557.94/86] /19 OCLC 16278832

87-18230

I 19.3:1764

Ryan, Michael P., 1943-

The viscosity of synthetic and natural silicate melts and glasses at high temperatures and 1 bar (10^5Pascals) pressure and at higher pressures / by Michael P. Ryan and James Y.K. Blevins ; prepared in cooperation with the Hawaii Institute of Geophysics of the University of Hawaii. — [Reston, Va.?] : Dept. of the Interior, U.S. Geological Survey ; Denver, CO : For sale by the Books and Open-File Reports Section, 1987.

vii, 563 p. : ill. ; 28 cm. — (U.S. Geological Survey bulletin ; 1764) Spine title: Viscosity of silicate melts and glasses. Shipping list no.: 87-459-P. Bibliography: p. 27-29. Includes indexes. ●Item 620

1. Silicates. 2. Silicate minerals. 3. Glass. 4. Viscosity. 5. Navier-Stokes equations. 6. Newtonian fluids. I. Blevins, James Y. K. II. Hawaii Institute of Geophysics (University of Hawaii at Manoa) III. Geological Survey (U.S.) IV. Title. V. Title: Viscosity of silicate melts and glasses. VI. Series. QE759.B9 no. 1764 86-600232 [QE389.62] 549/.6 /19 OCLC 13860562

87-18231

I 19.3:1769

Andrews, George William, 1929-

Miocene marine diatoms from the Kirkwood Formation, Atlantic County, New Jersey / by George W. Andrews. — [Reston, Va.?] : Dept. of the Interior, U.S. Geological Survey ; Denver, CO : For sale by the Books and Open-File Reports Section, 1987.

iii, 14 p., 3 p. of plates : ill., 1 map ; 28 cm. — (U.S. Geological Survey bulletin ; 1769) Shipping list no.: 87-471-P. Bibliography: p. 12-14. ●Item 620

1. Diatoms, Fossil. 2. Paleobotany — Miocene. 3. Kirkwood Formation (N.J. and Pa.) 4. Paleobotany — New Jersey — Atlantic County. I. Geological Survey (U.S.) II. Title. III. Series. QE75.B9 no. 1769 86-600397 [QE955] 557.3 s [561/.93] /19 OCLC 14932418

87-18232

I 19.3:1779

Loney, Robert Ahlberg, 1922-

Regional thermal metamorphism and deformation of the Sitka Graywacke, southern Baranof Island, southeastern Alaska / by Robert A. Loney and David A. Brew. — [Reston, Va.?] : Dept. of the Interior, U.S. Geological Survey ; Denver, CO : For sale by the Books and Open-File Reports Section, 1987.

iii, 17 p. : ill., maps ; 28 cm. — (U.S. Geological Survey bulletin ; 1779) Shipping list no.: 87-505-P. Bibliography: p. 16-17. ●Item 620

1. Metamorphism (Geology) — Alaska — Baranof Island. 2. Rock deformation — Alaska — Baranof Island. 3. Sitka Graywacke (Alaska) I. Brew, David A. II. Geological Survey (U.S.) III. Title. IV. Series. QE75.B9 no. 1779 87-600001 [QE475.A2] 557.3 s [552/.4/097982] /19 OCLC 15162462

87-18233

I 19.4/2:957

Mineralogy and instrumental neutron activation analysis of seven National Bureau of Standards and three Instituto de Pesquisas Tecnologicas clay reference samples / by J.W. Hosterman ... [et al.]. — [Reston, Va.?] : Dept. of the Interior, U.S. Geological Survey, 1987.

iv, 38 p. : ill., 1 map ; 27 cm. — (U.S. Geological Survey circular ; 957) Shipping list no.: 87-508-P. Bibliography: p. 11-12. ●Item 620-A

1. Clay — Analysis. 2. Radioactivation analysis. I. Hosterman, John W. (John Wallace), 1923- II. Geological Survey (U.S.) III. Series. TP811.M48 1988 87-600172 549/.6 /19 OCLC 15792283

87-18234

I 19.4/2:981

Root, David H.

Statistics of petroleum exploration in the non-Communist world outside the United States and Canada / by David H. Root, Emil D. Attanasi, and Robert M. Turner. — [Reston, Va.?] : Dept. of the Interior, U.S. Geological Survey ; Denver, CO : Books and Open-File Reports Section, 1987.

iv, 133 p. : ill., maps ; 26 cm. — (U.S. Geological Survey circular ; 981) Shipping list no.: 87-506-P. Bibliography: p. 6. ●Item 620-A

1. Petroleum. 2. Prospecting. I. Attanasi, E. D. II. Turner, Robert M. III. Geological Survey (U.S.) IV. Title. V. Series. TN271.P4R66 1988 86-600137 553.2/82 /19 OCLC 13582052

87-18235

I 19.13:2315

Franke, O. Lehn.

The effects of boundary conditions on the steady-state response of three hypothetical ground-water systems—results and implications of numerical experiments / by O. Lehn Franke and Thomas E. Reilly. — [Washington, D.C.?] : Dept. of the Interior, U.S. Geological Survey ; Denver, CO : For sale by the Books and Open-File Reports Section, U.S. Geological Survey, 1987.

iv, 19 p. : ill. ; 28 cm. — (U.S. Geological Survey water-supply paper ; 2315) Shipping list no.: 87-527-P. Bibliography: p. 12. ●Item 625

1. Water, Underground — Mathematical models. 2. Water, Underground — Simulation methods. 3. Groundwater flow — Mathematical models. 4. Groundwater flow — Simulation methods. I. Reilly, Thomas E. II. Geological Survey (U.S.) III. Title. IV. Series. GB1001.72.M35F73 1987 86-600382 553.7/9/0724 /19 OCLC 14587420

87-18236

I 19.16:491-G

Water use by saltcedar and by replacement vegetation in the Pecos River floodplain between Acme and Artesia, New Mexico / by Edwin P. Weeks ...[et al.] ; prepared in cooperation with the U.S. Bureau of Reclamation. — [Reston, Va.?] : Dept. of the Interior, U.S. Geological Survey ; Denver, CO : For sale by the Books and Open-File Reports Section, 1987.

iii, 33 p. : ill., 1 map ; 29 cm. — (Studies of evapotranspiration) (Geological Survey professional paper ; 491-G) Shipping list no.: 87-508-P. Bibliography: p. 32-33. ●Item 624

1. Tamarix chinensis — Water requirements. 2. Floodplain flora — Pecos River Valley (N.M. and Tex.) — Water requirements. 3. Evapotranspiration — Pecos River Watershed (N.M. and Tex.) 4. Floodplains — New Mexico. 5. Plant-water relationships — Pecos River Watershed (N.M. and Tex.) I. Weeks, Edwin P., 1936- II. United States. Bureau of Reclamation. III. Geological Survey (U.S.) IV. Title: Replacement vegetation in the Pecos River floodplain between Acme and Artesia, New Mexico. V. Series. VI. Series. QE75.P9 no. 491-G 85-600364 [QK495.T35] 557.3 s [593/.158] /19 OCLC 13123545

87-18237

I 19.16:1310

Oil shale, water resources, and valuable minerals of the Piceance basin, Colorado : the challenge and choices of development / compiled by O. James Taylor. — [Reston, Va.?] : Dept. of the Interior, U.S. Geological Survey ; Denver, CO : For sale by the Books and Open-File Reports Section, 1987.

xviii, 143 p. : ill., (some col.), col. maps ; 29 cm. — (U.S. Geological Survey professional paper ; 1310) Shipping list no.: 87-463-P. Bibliography: p. 139-140. ●Item 624

1. Oil-shales — Colorado — Piceance Creek Watershed. 2. Water-supply — Colorado — Piceance Creek Watershed. 3. Mines and mineral resources — Colorado — Piceance Creek Watershed. I. Taylor, O. James. II. Geological Survey (U.S.) III. Series. TN859.U52P536 1987 83-600336 553.2/82 /19 OCLC 10123176

87-18238

I 19.16:1359

Harwood, David S.

Late Cenozoic tectonism of the Sacramento Valley, California / by David S. Harwood and Edward J. Helley. — [Reston, Va.?] : Dept. of the Interior, U.S. Geological Survey ; Denver, CO : For sale by Books and Open-File Reports Section, 1987.

46 p. : ill., maps ; 29 cm. — (U.S. Geological Survey professional paper ; 1359) Shipping list no.: 87-517-P. One folded map in pocket. Bibliography: p. 41-45. ●Item 624

1. Geology, Stratigraphic — Cenozoic. 2. Geology — California — Sacramento River Valley. 3. Geology, Structural. I. Helley, Edward J. II. Title. III. Series. QE690.H37 1987 85-600268 551.7/8/097945 /19 OCLC 12749722

87-18239

I 19.41/7:C 71

Geological Survey (U.S.)

List of U.S. Geological Survey geologic and water-supply reports and maps for Colorado. — [Reston, Va.?] : Dept. of the Interior, 1987.

ii, 344 p. ; 28 cm. Cover title. Shipping list no.: 87-521-P. "May 1987." Includes indexes. ●Item 619-G

1. Geological Survey (U.S.) — Bibliography — Catalogs. 2. Geology — Colorado — Bibliography — Catalogs. 3. Water-supply — Colorado — Bibliography — Catalogs. 4. Colorado —

Bibliography — Catalogs. 5. Colorado — Maps — Bibliography — Catalogs. I. Title. II. Title: List of US Geological Survey geologic and water-supply reports and maps for Colorado. OCLC 16688292

87-18240

I 19.42/4:82-4003

Rucker, S. J.

Evaluation of selected surface-water-quality stations in Wyoming / by S.J. Rucker IV and L.L. DeLong ; prepared in cooperation with the Wyoming Department of Agriculture and the Wyoming Conservation Commission. — Cheyenne, Wyo. : Dept. of the Interior, U.S. Geological Survey ; Denver, CO : Books and Open-File Reports Section, 1987.

vi, 72 p. : ill., 1 map ; 28 cm. — (U.S. Geological Survey water-resources investigations report ; 82-4003) Shipping list no.: 87-459-P. Bibliography: p. 61. ●Item 624-B

1. Water quality monitoring stations — Wyoming. 2. Water — Pollution — Wyoming. I. DeLong, Lewis L. II. Wyoming. Dept. of Agriculture. III. Wyoming Conservation Commission. IV. Geological Survey (U.S.) V. Title. VI. Series. OCLC 16580604

87-18241

I 19.42/4:83-545

Hydrology of area 50, northern Great Plains and Rocky Mountain coal provinces, Wyoming and Montana / by Marlin E. Lowry ... [et al.]. — Cheyenne, Wyo. : U.S. Geological Survey, [1986]

vi, 137 p. : ill. (some col.), maps (some col.) ; 28 cm. — (Water-resources investigations) (Open-file report ; 83-545) Shipping list no.: 87-459-P. "October, 1986." Bibliography: p. 121-137. ●Item 624-B

1. Hydrology — Powder River Region (Wyo. and Mont.) I. Lowry, M. E. II. Geological Survey (U.S.) III. Series. IV. Series: Open-file report (Geological Survey (U.S.)) ; 83-545. OCLC 16521829

87-18242

I 19.42/4:83-765

Driver, Nancy E.

Hydrogeology of area 53, northern Great Plains and Rocky Mountain coal provinces, Colorado, Wyoming, and Utah / by Nancy E. Driver, J. Michael Norris, Gerhard Kuhn, and others. — Lakewood, Colo. : U.S. Dept. of the Interior, Geological Survey , [1984]

vi, 87 p. : ill. (some col.), maps (some col.) ; 28 cm. — (U.S. Geological Survey water-resources investigations) (Open-file report ; 83-765) Shipping list no.: 87-503-P. Bibliography: p. 82-87. ●Item 624-B

1. Hydrology — Rocky Mountains Region. 2. Hydrology — Great Plains. 3. Water, Underground — Rocky Mountains Region. I. Norris, J. Michael. II. Kuhn, Gerhard. III. Geological Survey (U.S.) IV. Title. V. Series: U.S. Geological Survey water-resources investigations report. VI. Series: U.S. Geological Survey open-file report ; 83-765. OCLC 16639523

87-18243

I 19.42/4:83-4095

Geological Survey (U.S.)

Depth and thickness of selected units in Upper Permian, Upper Jurassic, and Lower Cretaceous rocks in southwestern Kansas / United States Department of the Interior, Geological Survey ; by Jack Kume and Joseph M. Spinazola ; prepared in cooperation with the Kansas Geological Survey and the Kansas Department of Health and Environment. Scale [ca. 1:500,000] ; (W 102°—W 99°/N 39°—N 37°). — Lawrence, Kan. : U.S. Geological Survey, 1984.

7 maps : col. ; sheets 64 x 75 cm., folded in envelope 30 x 24 cm. (U.S. Geological Survey water-resources investigations report ; 83-4095) Title from envelope. Includes text and bibliography. Includes location map on envelope. ●Item 624-B

1. Water, Underground — Kansas — Maps. 2. Aquifers — Kansas — Maps. 3. Kansas — Maps. I. Kume, Jack. II. Spinazola, Joseph M. III. Kansas Geological Survey. IV. Kansas. Dept. of Health and Environment. V. Title. VI. Series. OCLC 13295402

87-18244

I 19.42/4:83-4127

Butler, David L. (David Louis), 1946-

Pesticide data for selected Wyoming streams, 1976-78 / by David L. Butler ; prepared in cooperation with the Wyoming Department of Agriculture. — Cheyenne, Wyo. : Dept. of the Interior, Geological Survey ; Denver, CO : Books and Open-File Reports, 1987.

v, 41 p. : map ; 28 cm. — (U.S. Geological Survey water-resources investigations report ; 83-4127) Shipping list no.: 87-466-P. Bibliography: p. 16. ●Item 624-B

1. Pesticides — Environmental aspects — Wyoming. 2. Water quality — Wyoming. I. Wyoming. Dept. of Agriculture. II. Geological Survey (U.S.) III. Title. IV. Series. OCLC 16621044

87-18245

I 19.42/4:84-4031

Geological Survey (U.S.)

Hydrogeology of the Clifton Park area, Saratoga County, New York / Department of the Interior, United States Geological Survey ; by Richard J. Reynolds ; prepared in cooperation with New York State Department of Environmental Conservation. Scale [ca. 1:24,000] (W 73°52'30"—W 73°45'00"/N 42°56'25"—N 42°46'00"). — Albany, N.Y. : The Survey, 1985.

6 maps ; 80 x 43 cm., sheets 91 x 73 cm., folded in envelope 30 x 22 cm. (U.S. Geological Survey water-resources investigations report ; 84-4031) Relief shown by contours and spot heights. Includes text, bibliographies, and index map. Contents: plate 1. Location of wells and test holes — plate 2. Bedrock topography — plate 3. Surficial geology and geologic sections — plate 4. Saturated thickness of confined aquifer — plate 5. Generalized soil permeability — plate 6. Land use.

1. Water, Underground — New York (State) — Saratoga County — Maps. I. Reynolds, Richard J. II. New York (State). Dept. of Environmental Conservation. III. Title. IV. Series. OCLC 13389728

87-18246

I 19.42/4:84-4061

Westover, Susan.

Overview of surface-water quality in Ohio's coal regions / by Susan Westover and Michael Eberle. — Columbus, Ohio : U.S. Dept. of the Interior, Geological Survey ; Denver, Colo. : Open-File Services Section, Western Distribution Branch, 1987.

iv, 32 p. : ill., maps ; 28 cm. — (U.S. Geological Survey water-resources investigations report ; 84-4061) Shipping list no.: 87-255-P. "March, 1987." Bibliography: p. 32 ●Item 624-B

1. Coal mines and mining — Ohio. 2. Coal mine waste — Ohio. I. Eberle, Michael. II. Geological Survey (U.S.) III. Title. IV. Series. OCLC 15667506

87-18247

I 19.42/4:84-4126

Matsuoka, Iwao, 1936-

Cost-effectiveness of the stream-gaging program in the Hawaii District / by I. Matsuoka, R. Lee, and W.O. Thomas, Jr. — Honolulu, Hawaii : U.S. Dept. of the Interior, Geological Survey ; Lakewood, Colo. : Open-File Services Section, Western Distribution Branch, 1985.

vii, 76 p. : ill., maps ; 28 cm. — (U.S. Geological Survey water-resources investigations report ; 84-4126) Two folded maps in pocket. Bibliography: p. 75-76.

1. Stream measurements — Hawaii — Cost effectiveness. 2. Stream-gaging stations — Hawaii. I. Lee, R. (Reuben) II. Thomas, W. O. III. Geological Survey (U.S.) IV. Title. V. Series. OCLC 13109247

87-18248

I 19.42/4:84-4259

Geological Survey (U.S.)

Geohydrology of the Irondequoit Creek Basin near Rochester, New York / United States Department of the Interior, Geological Survey ; by Richard M. Yager, Phillip J. Zarriello, and William M. Kappel ; prepared in cooperation with Irondequoit Bay Pure Waters District, Monroe County Department of Engineering. Scale [ca. 1:24,000] (W 77°37'30"—W 77°22'30"/N 43°15'00"—N 42°55'00"). — Ithaca, N.Y. : The Survey, 1985.

5 maps and 2 geologic sections sheets ; 77 x 44 cm., sheets 89 x 63 cm. and 89 x 71 cm., folded in envelope 33 x 25 cm. (U.S. Geological Survey water-resources investigations report ; 84-4259) Relief shown by spot heights. Shipping list no.: 85-1164-P. Includes text, bibliographies, and glossary. Contents: plate 1. Geomorphic features — plate 2. Surficial geology — plate 3. Soil permeability — plate 4. Potentiometric surface and direction of ground-water movement — plate 5. Ground-water recharge areas — plate 6A. Geologic sections (A-A' to H-H') — plate 6B. Geologic sections (I-I' to T-T'). ●Item 624-B

1. Water, Underground — New York (State) — Monroe County — Maps. 2. Geomorphology — New York (State) — Monroe County — Maps. 3. Soil permeability — New York (State) — Monroe County — Maps. I. Yager, Richard M. II. Zarriello, Phillip J. III. Kappel, William M. IV. Irondequoit Bay Pure Waters District. V. Monroe County (N.Y.). Dept. of Engineering. VI. Title. VII. Title: Irondequoit Creek Basin near Rochester, New York, geohydrology. VIII. Series. OCLC 13392442

87-18249

I 19.42/4:84-4326

Geological Survey (U.S.)

Surficial geology, structure, and thickness of selected geohydrologic units in the Columbia Plateau, Washington / Department of the Interior, United States Geological Survey ; by B.W. Drost and K.J. Whiteman ; prepared in cooperation with the State of Washington Department of Ecology. Scale [ca. 1:500,000] (W 122°—W 117°/N 48°—N 46°). — Tacoma, Wash. : The Survey, 1986.

10 maps and 1 data sheet : col. ; 60 x 79 cm., on sheets 76 x 91 cm., folded in envelope 30 x 24 cm. (U.S. Geological Survey water-resources investigations report ; 84-4326) Includes text, bibliography, index maps, 1 col. cross section, and 1 ancillary map. Shipping list no.: 86-915-P. Contents: sheet 1. Introduction and text — sheet 2. Surficial geology —sheet 3. Structural features — sheet 4. Altitude of the top of the Grande Ronde Basalt and combined thickness of Grande Ronde and older basalts — sheet 5. Thickness of the interbed between the Grande Ronde Basalt and Wanapum Basalt — sheet 6. Thickness of the Wanapum Basalt — sheet 7. Altitude of the top of the Wanapum Basalt — sheet 8. Thickness of the interbed between the Wanapum Basalt and Saddle Mountains Basalt — sheet 9. Thickness of the Saddle Mountains Basalt — sheet 10. Altitude of the top of the Saddle Mountains Basalt — sheet 11. Thickness of the overburden. ●Item 624-B

1. Sediments (Geology) — Columbia Plateau — Maps. 2. Geology, Structural — Maps. 3. Water, Underground — Columbia Plateau — Maps. I. Drost, B. W. II. Whiteman, K. J. III. Washington (State). Dept. of Ecology. IV. Title. V. Series. OCLC 15003274

87-18250

I 19.42/4:84-4329

Miller, Robert A.

Percentage entrainment of constituent loads in urban runoff, south Florida / by Robert A. Miller ; prepared in cooperation with the Florida Department of Transportation. — Tallahassee, Fla. : U.S. Dept. of the Interior, Geological Survey ; Denver, Colo. : Open-File Services Section, Western Distribution Branch, 1985.

vi, 44 p. : ill., 1 map ; 28 cm. — (U.S. Geological Survey water-resources investigations report ; 84-4329) Distributed to depository libraries in microfiche. Bibliography: p. 42-43. ●Item 624-B (microfiche)

1. Urban runoff — Florida. 2. Water quality — Florida. I. Florida. Dept. of Transportation. II. Geological Survey (U.S.) III. Title. IV. Series. OCLC 12483905

87-18251

I 19.42/4:84-4363

Geological Survey (U.S.)

Average annual precipitation and runoff for Arkansas, 1951-1980 / United States Department of the Interior, Geological Survey ; by David A. Freiwald. Scale 1:1,000,000 and [ca. 1:2,000,000] (W 94°37'—W 89°37'/N 36°30'—N 33°00'). — Little Rock, Ark. : The Survey ; Denver, Colo. : For sale by Open-File Services Section, Western Distribution Branch, 1984.

4 maps on 1 sheet ; 38 x 45 cm. and 10 x 12 cm., sheet 94 x 117 cm., folded in envelope 31 x 23 cm. (U.S. Geological Survey water-resources investigations report ; 84-4363) Relief shown by spot heights. Includes text, 2 tables, and bibliography. Contents: figure 1. Physiographic areas in Arkansas — figure 2. Average monthly precipitation for selected cities in Arkansas — figure 3. Major river basins in Arkansas — figure 4. Average annual precipitation — figure 5. Average annual runoff.

1. Rain and rainfall — Arkansas — Maps. 2. Runoff — Arkansas — Maps. 3. Precipitation (Meteorology) — Arkansas — Maps. I. Freiwald, D. A. II. Title. III. Series. OCLC 13406352

87-18252

I 19.42/4:85-4032

Izbicki, John A.

Evaluation of the Mission, Santee, and Tijuana hydrologic subareas for reclaimed-water use, San Diego County, California / by John A. Izbicki ; prepared in cooperation with the County of San Diego Water Authority and the California Department of Water Resources. — Sacramento, Calif. : U.S. Dept. of the Interior, Geological Survey ; Denver, CO : Open-File Services Section, Western Distribution Branch, [1985]

viii, 99 p. : ill., maps ; 28 cm. — (U.S. Geological Survey water-resources investigations report ; 85-4032) "December 1985." Four folded maps in pocket. Bibliography: p. 81-84.

1. Water reuse — California — San Diego County. 2. Water, Underground — California — San Diego County. I. County of San Diego Water Authority. II. California. Dept. of Water Resources. III. Geological Survey (U.S.) IV. Title. V. Series. OCLC 13488760

87-18253

I 19.42/4:85-4089

Armstrong, C. A. (Clarence Allen), 1921-

The geohydrologic system and probable effects of mining in the Sand Creek-Hanks lignite area, western Williams County, North Dakota / by C.A. Armstrong ; prepared in cooperation with the U.S. Bureau of Land Management. — Bismarck, N.D. : U.S. Dept. of the Interior, Geological Survey ; Denver, CO : Open-File Services Section, Western Distribution Branch, 1985.

v, 36 p. : ill., maps ; 28 cm.— (U.S. Geological Survey water-resources investigations report ; 85-4089) One folded map in pocket. Bibliography: p. 24-25.

1. Lignite — North Dakota — Williams County. 2. Water, Underground — North Dakota — Williams County. I. United States. Bureau of Land Management. II. Geological Survey (U.S.) III. Title. IV. Series. OCLC 13783975

87-18254

I 19.42/4:85-4119

Geological Survey (U.S.)

Hydrogeology of the Fort Drum area, Jefferson, Lewis, and St. Lawrence counties, New York / United States Department of the Interior, Geological Survey ; by Richard J. Reynolds ; prepared in cooperation with the Department of the Army. Scale [ca. 1:48,000] (W 75°52'30"—W 75°22'30"/N 44°15'00"—N 44°00'00"). — Albany, N.Y. : The Survey, 1986.

5 maps and 1 geologic sections sheet : col. ; sheets 66 x 85 cm., folded in envelope 31 x 23 cm. (Water resources investigations report ; 85-4119) Relief shown by contours and spot heights. Shipping list no.: 87-46-P. Includes text (on verso of some sheets) and bibliographies. Contents: plate 1. Locations of wells and test holes — plate 2. Surficial geology — plate 3. Geologic sections — plate 4. Water table altitude — plate 5. Bedrock geology — plate 6. Potentiometric surface. ●Item 624-B

1. Water, Underground — New York (State) — Jefferson County — Maps. 2. Water, Underground — New York (State) — Lewis County — Maps. 3. Water, Underground — New York (State) — Saint Lawrence County — Maps. I. Reynolds, Richard J. II. United States. Dept. of the Army. III. Title. IV. Series: U.S. Geological Survey water-resources investigations report ; 85-4119. OCLC 15254803

87-18255

I 19.42/4:85-4130

Seaber, Paul R.

Identification and description of potential ground-water quality monitoring wells in Florida / by Paul R. Seaber and Martha E. Thagard ; prepared in cooperation with the Florida Department of Environmental Regulation. — Tallahassee, Fla. : U.S. Dept. of the Interior, Geological Survey ; Denver, Colo. : Books and Open-File Reports Section, 1986.

v, 124 p. : ill., maps ; 28 cm.— (U.S. Geological Survey water-resources investigations report ; 85-4130) Shipping list no.: 87-465-P. Chiefly tables. Bibliography: p. 121-124. ●Item 624-B

1. Water, Underground — Florida. I. Thagard, Martha E. II. Florida. Dept. of Environmental Regulation. III. Geological Survey (U.S.) IV. Title. V. Series. OCLC 16639053

87-18256

I 19.42/4:85-4149

Geological Survey (U.S.)

Hydrogeology of the Salamanca area, Cattaraugus County, New York / United States Department of the Interior, Geological Survey ; by Phillip J. Zarriello ; prepared in cooperation with the New York State Department of Environmental Conservation. Scale [ca. 1:24,000] (W 78°52'30"—W 78°37'30"/N 42°12'30"—N 42°03'30"). — Albany, N.Y. : The Survey, 1987.

5 maps and 1 geologic sections sheet ; 69 x 86 cm., sheets 76 x 92 cm., folded in envelope 33 x 25 cm. (U.S. Geological Survey water-resources investigations report ; 85-4149) Relief shown by contours and spot heights. Shipping list no.: 87-237-P. Includes text and bibliographies. Contents: plate 1. Location of wells and test holes — plate 2A. Surficial geology — plate 2B. Geologic sections — plate 3. Generalized water-table altitude — plate 4. Generalized soil permeability — plate 5. Generalized land use. ●Item 624-B

1. Water, Underground — New York (State) — Cattaraugus County — Maps. I. Zarriello, Phillip J. II. New York (State). Dept. of Environmental Conservation. III. Title. IV. Series. OCLC 15632440

87-18257

I 19.42/4:85-4156

Spruill, T. B.

Statistical evaluation of the effects of irrigation on chemical quality of ground water and base flow in three river valleys in north-central Kansas / by Timothy B. Spruill ; prepared in cooperation with the Kansas Department of Health and Environment. — Lawrence, Kan. : U.S. Dept. of the Interior, Geological Survey ; Lakewood, Colo. : Open-File Services Section, Western Distribution Branch, 1985.

viii, 64 p. : ill., maps ; 28 cm.— (U.S. Geological Survey water-resources investigations report ; 85-4156) Bibliography: p. 39-42.

1. Water, Underground — Pollution — Republican River Watershed (Neb. and Kan.) — Statistics. 2. Water, Underground — Pollution — Kansas — Smokey Hill River Valley — Statistics. 3. Water, Underground — Pollution — Prairie Dog Creek Valley (Neb. and Kan.) — Statistics. 4. Groundwater flow — Kansas. I. Kansas. Dept. of Health and Environment. II. Geological Survey (U.S.) III. Title. IV. Series. OCLC 13347870

87-18258

I 19.42/4:85-4157

Geological Survey (U.S.)

Hydrogeology of the Olean area, Cattaraugus County, New York / United States Department of the Interior, Geological Survey ; by Phillip J. Zarriello and Richard J. Reynolds ; prepared in cooperation with the New York State Department of Environmental Conservation. Scale [ca. 1:24,000] (W 78°37'30"—W 78°20'00"/N 42°07'30"—N 42°00'00"). — Albany, N.Y. : The Survey, 1987.

8 maps and 1 geologic sections sheet ; 58 x 100 cm., sheets 66 x 107 cm. and 86 x 112 cm., folded in envelope 33 x 25 cm. (U.S. Geological Survey water-resources investigations report ; 85-4157) Relief shown by contours and spot heights. Shipping list no.: 87-239-P. Includes text and bibliographies. Contents: plate 1. Location of wells and test holes — plate 2. Surficial geology — plate 3. Geologic sections — plate 4. Generalized bedrock topography — plate 5. Generalized potentiometric surface — plate 6. Saturated thickness of the upper aquifer — plate 7. Generalized soil permeability — plate 8. Land use — plate 9. Estimated well yields. ●Item 624-B

1. Water, Underground — New York (State) — Cattaraugus County — Maps. I. Zarriello, Phillip J. II. Reynolds, Richard J. III. New York (State). Dept. of Environmental Conservation. IV. Title. V. Series. OCLC 15631929

87-18259

I 19.42/4:85-4240

Geological Survey (U.S.)

Geology and hydrology of the deep bedrock aquifers in eastern Colorado / Department of the Interior, U.S. Geological Survey ; by S.G. Robson and E.R. Banta. Scales differ (W 105°—W 102°/N 41°—N 37°). — [Reston, Va.] : The Survey, 1987.

22 maps on 6 sheets : col. ; 47 x 31 cm. or smaller, sheets 121 x 94 cm. or smaller, folded in envelope 30 x 24 cm. (U.S. Geological Survey water-resources investigations report ; 85-4240) Relief shown by spot heights. Shipping list no.: 87-366-P. Includes text, bibliography, tables, cross sections, graphs, and location map. ●Item 624-B

1. Aquifers — Colorado — Maps. 2. Water, Underground — Colorado — Maps. I. Robson, Stanley G. II. Banta, Edward R. III. Title. IV. Title: Deep bedrock aquifers in eastern Colorado, geology and hydrology. V. Series. OCLC 16262977

87-18260

I 19.42/4:85-4271

Geological Survey (U.S.)

Geohydrologic framework of the coastal plain aquifers of South Carolina / United States Department of the Interior, Geological Survey ; by W.R. Aucott, M.E. Davis, and G.K. Speiran. Scale [ca. 1:1,000,000] (W 83°22′—W 78°31′/N 35°13′—N 32°00′). — Columbia, S.C. : The Survey ; Denver, Colo. : Open-File Reports Section [distribution], 1987.

5 maps and 11 cross sections on 7 sheets : 4 col. ; sheets 132 x 101 cm., folded in envelope 33 x 25 cm. (U.S. Geological Survey water-resources investigations report ; 85-4271) Relief shown by spot heights. Shipping list no.: 87-196-P. Includes text, table, and bibliography. Contents: figure 1. Location of geohydrologic sections in the coastal plain of South Carolina — figure 2. Configuration of the base of the Floridan aquifer system and Tertiary sand aquifer — figure 3. Configuration of the top of the Black Creek aquifer — figure 4. Configuration of the top of the Middendorf aquifer — figure 5. Configuration of the top of the Cape Fear aquifer — figure 6-11. Geohydrologic sections. ●Item 624-B

1. Water, Underground — South Carolina — Maps. 2. Aquifers — South Carolina — Maps. I. Aucott, Walter R. II. Davis, Marvin E. III. Speiran, Gary K. IV. Title. V. Series. OCLC 15619470

87-18261

I 19.42/4:85-4299

Slade, R. M.

Simulation of the flow system of Barton Springs and associated Edwards aquifer in the Austin area, Texas / by Raymond M. Slade, Jr., Linda Ruiz, and Diana Slagle ; prepared in cooperation with the city of Austin. — Austin, Tex. : U.S. Dept. of the Interior, Geological Survey ; Denver, CO : Open-File Services Section, Western Distribution Branch, 1985.

vii, 49 p. : ill., maps ; 28 cm. — (U.S. Geological Survey water-resources investigations report ; 85-4299) Bibliography: p. 48-49.

1. Water, Underground — Texas — Austin Region — Mathematical models. 2. Groundwater flow — Texas — Austin Region — Mathematical models. I. Ruiz, Linda. II. Slagle, Diana L. III. Austin (Tex.) IV. Geological Survey (U.S.) V. Title. VI. Series. OCLC 13153757

87-18262

I 19.42/4:86-4044

Glass, Roy L.

Hydrologic conditions in Connors Bog Area, Anchorage, Alaska / by Roy L. Glass ; prepared in cooperation with the municipality of Anchorage. — Anchorage, Alaska : U.S. Dept. of the Interior, Geological Survey ; Denver, Colo. : Open-File Services Section, Western Distribution Branch, 1986.

iii, 23 p. : ill., maps ; 28 cm. — (Water-resources investigations report ; 86-4044) Bibliography: p. 12.

1. Bogs — Alaska — Anchorage. 2. Hydrology — Alaska — Anchorage. 3. Connors Lake (Alaska) I. Anchorage (Alaska) II. Geological Survey (U.S.) III. Title. IV. Series: U.S. Geological Survey water-resources investigations report ; 86-4044. OCLC 14063381

87-18263

I 19.42/4:86-4133

Flow testing of the Newberry 2 research drillhole, Newberry Volcano, Oregon / by S.E. Ingebritsen ... [et al.]. — Menlo Park, Calif. : U.S. Dept. of the Interior, [Geological Survey ; Denver, Colo. : Open-File Services Section, Western Distribution Branch], 1986.

v, 23 leaves : ill., 1 map ; 28 cm. — (U.S. Geological Survey water resources investigations report ; 86-4133) Bibliography: leaf 23.

1. Geothermal engineering — Oregon — Newberry Crater. 2. Volcanoes — Oregon. 3. Terrestrial heat flow — Oregon — Newberry Crater. 4. Groundwater flow — Oregon. I. Ingebritsen, S. E. II. Geological Survey (U.S.) III. Title: Newberry 2 research drillhole, Newberry Volcano, Oregon. IV. Series: U.S. Geological Survey water-resources investigations report ; 86-4133. OCLC 14065891

87-18264

I 19.42/4:86-4144

Schoellhamer, David H.

Programmers manual for a one-dimensional Lagrangian transport model / by David H. Schoellhamer and Harvey E. Jobson. — [Bay St. Louis?], NSTL, Miss. : U.S. Dept. of the Interior, Geological Survey ; Denver, Colo. : Open-File Services Branch, Western Distribution Branch, 1986.

v, 101 p. : ill. ; 28 cm. — (U.S. Geological Survey water resources investigation report ; 86-4144) Bibliography: p. 37-38.

1. Water quality — Data processing — Handbooks, manuals, etc. I. Jobson, Harvey E. II. Geological Survey (U.S.) III. Title. IV. Title: Lagrangian transport model. V. Series: U.S. Geological Survey water-resources investigations report ; 86-4144. OCLC 14408973

87-18265

I 19.42/4:86-4145

Schoellhamer, David H.

Users manual for a one-dimensional Lagrangian transport model / by David H. Schoellhamer and Harvey E. Jobson. — NSTL, Miss. : U.S. Dept. of the Interior, Geological Survey ; Denver, Colo. : Open-File Services Branch, Western Distribution Branch, 1986.

v, 95 p. : ill., map ; 28 cm. — (U.S. Geological Survey water resources investigation report ; 86-4145) Chiefly tables. Bibliography: p. 22-24.

1. Water quality — Mathematical models — Handbooks, manuals, etc. I. Jobson, Harvey E. II. Geological Survey (U.S.) III. Title. IV. Title: Lagrangian transport model. V. Series: U.S. Geological Survey water-resources investigations report ; 86-4145. OCLC 14445049

87-18266

I 19.42/4:86-4181

Peterson, David S.

Ground-water-recharge rates in Nassau and Suffolk Counties, New York / by David S. Peterson ; prepared in cooperation with the Suffolk County Department of Health Services. — Syosset, N.Y. : U.S. Dept. of the Interior, Geological Survey ; Denver, CO : Books and Open-File Reports [distributor], 1987.

iv, 19 p. : ill., maps ; 28 cm. — (U.S. Geological Survey water-resources investigations report ; 86-4181) Shipping list no.: 87-491-P. Bibliography: p. 18-19. ●Item 624-B

1. Water, Underground — New York (State) — Nassau County. 2. Water, Underground — New York (State) — Suffolk County. I. Suffolk County (N.Y.). Dept. of Health Services. II. Geological Survey (U.S.) III. Title. IV. Series. OCLC 16665188

87-18267

I 19.42/4:87-4013

Trommer, J. T.

Potential for pollution of the Upper Floridan aquifer from five sinkholes and an internally drained basin in west-central Florida / by John T. Trommer ; prepared in cooperation with the Southwest Florida Water Management District. — Tallahassee, Fla. : Dept. of the Interior, U.S. Geological Survey ; Denver, Colo. : Books and Open-File Reports [distributor], 1987.

vii, 103 p. : ill., maps ; 28 cm. — (U.S. Geological Survey water-resources investigations report ; 87-4013) Shipping list no.: 87-469-P. Bibliography: p. 101-103. ●Item 624-B

1. Sinkholes — Florida. 2. Water quality management — Florida. 3. Hydrology, Karst — Florida. I. Southwest Florida Water Management District. II. Title. III. Series. OCLC 16644971

87-18268

I 19.42/4:87-4028

Geological Survey (U.S.)

Availability of ground water in the unconsolidated aquifers in the Mid-Hudson River Basin, New York / United States Department of the Interior, Geological Survey ; by Edward F. Bugliosi ; prepared in cooperation with the New York State Department of Environmental Conservation. Scale [ca. 1:250,000] (W 75°00′—W 73°15′/N 44°45′—N 42°00′). — Albany, N.Y. : The Survey, 1987.

1 map ; 82 x 61 cm., on sheet 91 x 76 cm., folded in envelope 30 x 23 cm. (U.S. Geological Survey water-resources investigations report ; 87-4028) Relief shown by contours and spot heights. Shipping list no.: 87-504-P. Includes text, bibliography, and location map. "Sheet 1." ●Item 624-B

1. Water, Underground — Hudson River Watershed (N.Y. and N.J.) — Maps. 2. Aquifers — Hudson River Watershed (N.Y. and N.J.) — Maps. I. Bugliosi, Edward F. II. New York (State). Dept. of Environmental Conservation. III. Title. IV. Title: Unconsolidated aquifers in the Mid-Hudson River Basin, New York, availability of ground water. V. Series. OCLC 16645209

87-18269

I 19.42/4:87-4061

Lefkoff, Lawrence J.

AQMAN : linear and quadratic programming matrix generator using two-dimensional ground-water flow simulation for aquifer management modeling / by L. Jeff Lefkoff and Steven M. Gorelick. — Menlo Park, Calif. : Dept. of the Interior, U.S. Geological Survey ; Denver, CO : Books and Open-File Report [distributor], 1987.

164 p. : ill., maps ; 28 cm. — (U.S. Geological Survey water-resources investigations report ; 87-4061) Shipping list no.: 87-441-P. Bibliography: p. 55-56. ●Item 624-B

1. Aquifers. 2. Groundwater flow. 3. Computer simulation. 4. Linear programming. I. Gorelick, Steven M. II. Geological Survey (U.S.) III. Title. IV. Title: Linear and quadratic programming matrix generator using two-dimensional groundwater flow simulation for aquifer management modeling. V. Series. OCLC 16532084

87-18270

I 19.42/4:87-4074

Berkas, Wayne R.

Traveltime, reaeration, and water-quality characteristics during low-flow conditions in Wilsons Creek and the James River near Springfield, Missouri / by Wayne R. Berkas ; prepared in cooperation with the Missouri Department of Natural Resources, Division of Environmental Quality. — Rolla, Mo. : Dept. of the Interior, U.S. Geological Survey ; Denver, Colo. : Books and Open-File Reports [distributor], 1987.

vi, 32 p. : ill., maps ; 28 cm. — (U.S. Geological Survey water resources investigations report ; 87-4074) Shipping list no.: 87-489-P. Bibliography: p. 31-32. ●Item 624-B

1. Rivers — Missouri. 2. Rivers — Aeration. 3. Water quality — James River. 4. James River (Mo.) I. Missouri. Division of Environmental Quality. II. Title. III. Series. OCLC 16642232

87-18271

I 19.42/4:87-4096

Gunter, H. Curtis.

Magnitude and frequency of floods in rural and urban basins of North Carolina / by H. Curtis Gunter, Robert R. Mason, and Timothy C. Stamey ; prepared in cooperation with the North Carolina Department of Transportation, the North Carolina Department of Natural Resources and Community Development, and other state and federal agencies. — Raleigh, N. C. : Dept. of the Interior, U.S. Geological Survey ; Denver, Colo. : Books and Open File Reports [distributor], 1987.

vii, 52 p. : ill., maps ; 28 cm. — (U.S. Geological water resources investigations report ; 87-4096) Shipping list no.: 87-536-P. Bibliography: p. 38-40. ●Item 624-B

1. Floodplain management — North Carolina. 2. Floods — North Carolina — Measurement. I. Mason, Robert R. II. Stamey, Timothy C. III. North Carolina. Dept. of Transportation. IV. North Carolina. Dept. of Natural Resources and Community Development. V. Geological Survey (U.S.) VI. Title. VII. Series: U.S. Geological Survey water-resources investigations report ; 87-4096. OCLC 16723038

87-18272

I 19.42/4:87-4106

Zuehls, E. E.

Traveltime and dispersion in the Illinois River, Marseilles to Peoria, Illinois / by E.E. Zuehls ; prepared in cooperation with U.S. Army Corps of Engineers, Rock Island District. — Urbana, Ill. : Dept. of the Interior, U.S. Geological Survey ; Denver, CO : Books and Open-File Reports Section [distributor], 1987.

v, 29 p. : ill., 1 map ; 28 cm. — (U.S. Geological Survey water resources investigations report ; no. 87-4106) Bibliography: p. 29. ●Item 624-B

1. Hydrology — Illinois. 2. Water-supply — Illinois. 3. Water — Pollution — Illinois. 4. Stream measurements — Illinois. I. United States. Army. Corps of Engineers. Rock Island District. II. Geological Survey (U.S.) III. Title. IV. Series: U.S. Geological Survey water-resources report ; 87-4106. OCLC 16514375

87-18273

I 19.42/4:87-4125

Graham, Richard C.

An assessment of the variability in performance of wet atmospheric deposition samplers / by Richard C. Graham, John K. Robertson, and John Obal ; [prepared in cooperation with U.S. Military Academy, West Point, New York]. — West Point, N.Y. : Dept. of the Interior, U.S. Geological Survey ; Denver, Colo. : Books and Open-File Reports Section [distributor], 1987.

vi, 152 p. : ill. ; 28 cm. — (U.S. Geological Survey water-resources investigations report ; 87-4125) Shipping list no.: 87-485-P. "27 June, 1987." Bibliography: p. 35-36. ●Item 624-B

1. Analysis of variance. 2. Atmosphere. I. Robertson, J. K. II. Obal, John. III. Geological Survey (U.S.) IV. United States Military Academy. V. Title. VI. Series. OCLC 16619756

87-18274

I 19.42/4:87-4126

Webb, Robert H.

Preliminary assessment of water quality in the alluvial aquifer of the Puerco River basin, Northeastern Arizona / by Robert H. Webb, Glen R. Rink, and Dean B. Radtke ; prepared in cooperation with the Navajo and Hopi Indian Relocation Commission. — Tucson, Ariz. : Dept. of the Interior, U.S. Geological Survey ; Denver, Colo. : Books and Open-File Reports Section [distributor], 1987.

vi, 70 p. : ill., maps ; 28 cm.— (U.S. Geological Survey water resources investigation report ; 87-4126) Shipping list no.: 87-536-P. Bibliography: p. 48-52. ●Item 624-B

1. Alluvium — Puerco River Watershed (N.M. and Ariz.) 2. Water quality — Puerco River Watershed (N.M. and Ariz.) 3. Water, Underground — Puerco River Watershed (N.M. and Ariz.) I. Robertson, J. K. II. Radtke, Dean B. III. Geological Survey (U.S.) IV. Navajo and Hopi Indian Relocation Commission. V. Title. VI. Series: U.S. Geological Survey water-resources investigations report ; 87-4126. OCLC 16726322

Unpublished open-file reports are available as paper reproduction copies only at prices listed by the Open-File Services Section, Box 25425, Denver Federal Center, Denver, Colorado 80225

87-18275

I 19.76:79-623

Geological Survey (U.S.)

Coal resource occurrence map of the Cuba quadrangle, Sandoval and Rio Arriba counties, New Mexico, 1979 [microform] / United States Department of the Interior, Geological Survey ; by Berge Exploration, Inc. Scale 1:24,000 (W 107°00'00"—W 106°52'30"/N 36°07'30"—N 36°00'00"). — [Reston, Va.?] : The Survey, 1985.

4 maps ; 58 x 48 cm. 1 pamphlet (i, 21 leaves : ill., maps ; 28 cm.) (Open file report ; 79-623) Two maps have title: Coal development potential map of the Cuba quadrangle, Sandoval and Rio Arriba counties, New Mexico. Pamphlet title: Federal coal resource occurrence and coal development potential maps of the Cuba 7 1/2 minute quadrangle, Sandoval County, New Mexico. Distributed to depository libraries in microfiche. Microfiche. [Denver, Colo. : U.S. Geological Survey, 1985?]. 2 microfiches ; 11 x 15 cm. Pamphlet includes bibliography, p. 20. ●Item 624-H (microfiche)

1. Coal — New Mexico — Sandoval County — Maps. 2. Coal — New Mexico — Rio Arriba County — Maps. I. Berge Exploration Inc. II. Title. III. Title: Cuba quadrangle, Sandoval and Rio Arriba counties, New Mexico, federal coal resource occurence. IV. Title: Federal coal resource occurence and coal development potential maps of the Cuba 7 1/2 minute quadrangle, Sandoval County, New Mexico. V. Title: Coal development potential map of the Cuba quadrangle, Sandoval and Rio Arriba counties, New Mexico. VI. Series: U.S. Geological Survey open-file report ; 79-623. OCLC 16735226

87-18276

I 19.76:79-624

Geological Survey (U.S.)

Coal resource occurrence map of the San Pablo quadrangle, Sandoval County, New Mexico, 1979 [microform] / United States Department of the Interior, Geological Survey ; by Berge Exploration, Inc. Scale 1:24,000 (W 107°00'00"—W 106°52'30"/N 36°00'00"—N 35°52'30"). — [Reston, Va.?] : The Survey, 1985.

8 maps, 1 data sheet ; 58 x 47 cm. 1 pamphlet (i, 22 leaves : map ; 28 cm.) (Open file report ; 79-624) Two maps have title: Coal development potential map of the San Pablo quadrangle, Sandoval County, New Mexico. Pamphlet title: Federal coal resource occurrence and coal development potential maps of the San Pablo 7 1/2 minute quadrangle, Sandoval and Rio Arriba counties, New Mexico. Distributed to depository libraries in microfiche. Microfiche. [Denver, Colo. : U.S. Geological Survey, 1985?]. 3 microfiches ; 11 x 15 cm. Includes location maps. Pamphlet includes bibliography, p. 21. ●Item 624-H (microfiche)

1. Coal — New Mexico — Sandoval County — Maps. 2. Coal — New Mexico — Rio Arriba County — Maps. I. Berge Exploration Inc. II. Title. III. Title: San Pablo quadrangle, Sandoval County, New Mexico, federal coal resource occurence. IV. Title: Federal coal resource occurrence and coal development potential maps of the San Pablo 7 1/2 minute quadrangle, Sandoval and Rio Arriba counties, New Mexico. V. Title: Coal development potential map of the San Pablo quadrangle, Sandoval County, New Mexico. VI. Series: U.S. Geological Survey open-file report ; 79-624. OCLC 16743665

87-18277

I 19.76:79-625

Geological Survey (U.S.)

Coal resource occurrence map of the Tinian quadrangle, Sandoval and McKinley counties, New Mexico, 1979 [microform] / United States Department of the Interior, Geological Survey ; by Berge Exploration, Inc. Scale 1:24,000 (W 107°22'30"—W 107°15'00"/N 35°52'30"—N 35°45'00"). — [Reston, Va.?] : The Survey, 1985.

30 maps, 2 data sheets ; 58 x 48 cm. 1 pamphlet (ii, 30 leaves : map ; 28 cm.) (Open file report ; 79-625) Two maps have title: Coal development potential map of the Tinian quadrangle, Sandoval and McKinley counties, New Mexico. Pamphlet title: Federal coal resource occurrence and coal development potential maps of the Tinian 7 1/2 minute quadrangle, McKinley and Sandoval counties, New Mexico. Distributed to depository libraries in microfiche. Microfiche. [Denver, Colo. : U.S. Geological Survey, 1985]. 7 microfiches ; 11 x 15 cm. Includes location maps. Pamphlet includes bibliography, p. 29.

1. Coal — New Mexico — McKinley County — Maps. 2. Coal — New Mexico — Sandoval County — Maps. I. Berge Exploration Inc. II. Title. III. Title: Tinian quadrangle, McKinley and Sandoval counties, New Mexico, federal coal resource occurence. IV. Title: Federal coal resource occurrence and coal development potential maps of the Tinian 7 1/2 minute quadrangle, McKinley and Sandoval counties, New Mexico. V. Title: Coal development potential map of the Tinian quadrangle, Sandoval and McKinley counties, New Mexico. VI. Series: U.S. Geological Survey open-file report ; 79-625. OCLC 16744405

87-18278

I 19.76:79-627

Geological Survey (U.S.)

Coal resource occurrence map of the Cerro Parido quadrangle, Sandoval and McKinley counties, New Mexico / United States Department of the Interior, Geological Survey ; by Berge Exploration, Inc. Scale 1:24,000 (W 107°22'30"—W 107°15'00"/N 35°37'30"—N 35°30'00"). — [Reston, Va.?] : The Survey, 1985.

7 maps, 1 data sheet ; 58 x 48 cm. 1 pamphlet (i, 20 leaves : map ; 28 cm.) (Open file report ; 79-627) One map has title: Coal development potential map of the Cerro Parido quadrangle, Sandoval and McKinley counties, New Mexico. Pamphlet title: Federal coal resource occurrence and coal development potential maps of the Cerro Parido 7 1/2 minute quadrangle, Sandoval and McKinley counties, New Mexico. Distributed to depository libraries in microfiche. Microfiche. [Denver, Colo. : U.S. Geological Survey, 1985?]. 3 microfiches ; 11 x 15 cm. Includes location maps. Pamphlet includes bibliography, p. 19. ●Item 624-H (microfiche)

1. Coal — New Mexico — Sandoval County — Maps. 2. Coal — New Mexico — McKinley County — Maps. I. Berge Exploration Inc. II. Title. III. Title: Cerro Parido quadrangle, Sandoval and McKinley counties, New Mexico, federal coal resource. IV. Title: Federal coal resource occurrence and coal development potential maps of the Cerro Parido 7 1/2 minute quadrangle, Sandoval and McKinley counties, New Mexico. V. Title: Coal development potential map of the Cerro Parido quadrangle, Sandoval and McKinley counties, New Mexico. VI. Series: U.S. Geological Survey open-file report ; 79-627. OCLC 16735599

87-18279

I 19.76:79-629

Geological Survey (U.S.)

Coal resource occurrence map of the Mesa Cortada quadrangle, McKinley County, New Mexico, 1979 [microform] / United States Department of the Interior, Geological Survey ; by Berge Exploration, Inc. Scale 1:24,000 (W 107°30'00"—W 107°22'30"/N 35°37'30"—N 35°30'00"). — [Reston, Va.?] : The Survey, 1985.

12 maps, 1 data sheet ; 58 x 48 cm. 1 pamphlet (ii, 24 leaves : map ; 28 cm.) (Open file report ; 79-629) Two maps have title: Coal development potential map of the Mesa Cortada quadrangle, McKinley County, New Mexico. Pamphlet title: Federal coal resource occurrence and coal development potential maps of the Mesa Cortada 7 1/2 minute quadrangle, McKinley County, New Mexico. Distributed to depository libraries in microfiche. Microfiche. [Denver, Colo. : U.S. Geological Survey, 1985?]. 4 microfiches ; 11 x 15 cm. Includes location maps. Pamphlet includes bibliography, p. 23. ●Item 624-H (microfiche)

1. Coal — New Mexico — McKinley County — Maps. I. Berge Exploration Inc. II. Title. III. Title: Mesa Cortada quadrangle, McKinley County, New Mexico. IV. Title: Federal coal resource occurrence and coal development potential maps of the Mesa Cortada 7 1/2 minute quadrangle, McKinley County, New Mexico. V. Title: Coal development potential map of the Mesa Cortada quadrangle, McKinley County, New Mexico. VI. Series: U.S. Geological Survey open-file report ; 79-629. OCLC 16743698

87-18280

I 19.76:79-631

Geological Survey (U.S,)

Coal resource occurrence map of the Rincon Marquez quadrangle, McKinley County, New Mexico, 1979 [microform] / United States Department of the Interior, Geological Survey ; by Berge Exploration, Inc. Scale 1:24,000 (W 107°30'00"—W 107°22'30"/N 35°52'30"—N 35°45'00"). — [Reston, Va.?] : The Survey, 1985.

25 maps, 1 data sheet ; 58 x 47 cm. 1 pamphlet (ii, 27 leaves : map ; 28 cm.). (Open file report ; 79-631) Two maps have title: Coal development potential map of the Rincon Marquez quadrangle, McKinley County, New Mexico. Pamphlet title: Federal coal resource occurrence and coal development potential maps of the Rincon Marquez 7 1/2 minute quadrangle, McKinley County, New Mexico. Distributed to depository libraries in microfiche. Microfiche. [Denver, Colo. : U.S. Geological Survey, 1985?]. 6 microfiches ; 11 x 15 cm. Includes location maps. Pamphlet includes bibliography, p. 26. ●Item 624-H (microfiche)

1. Coal — New Mexico — McKinley County — Maps. I. Berge Exploration Inc. II. Title. III. Title: Rincon Marquez quadrangle, McKinley County, New Mexico, federal coal resource occurrence. IV. Title: Federal coal resource occurrence and coal development potential maps of the Rincon Marquez 7 1/2 minute quadrangle, McKinley County, New Mexico. V. Title: Coal development potential map of the Rincon Marquez quadrangle, McKinley County, New Mexico. VI. Series: U.S. Geological Survey open-file report ; 79-631. OCLC 16744353

87-18281

I 19.76:79-633

Geological Survey (U.S.)

Coal resource occurrence map of the Mesita Americana quadrangle, McKinley County, New Mexico, 1979 [microform] / United States Department of the Interior, Geological Survey ; by Berge Exploration, Inc. Scale 1:24,000 (W 107°37'30"—W 107°30'00"/N 35°45'00"—N 35°37'30"). — [Reston, Va.?] : The Survey, 1985.

5 maps, 1 data sheet ; 58 x 47 cm. 1 pamphlet (i, 15 leaves : ill., map ; 28 cm.) (Open file report ; 79-633) Pamphlet title: Federal coal resource occurrence maps of the Mesita Americana 7 1/2 minute quadrangle, McKinley County, New Mexico. Distributed to depository libraries in microfiche. Microfiche. [Denver, Colo. : U.S. Geological Survey, 1985?]. 2 microfiches ; 11 x 15 cm. Includes location maps. Pamphlet includes bibliography, p. 14. ●Item 624-H (microfiche)

1. Coal — New Mexico — McKinley County — Maps. I. Berge Exploration Inc. II. Title. III. Title: Mesita Americana quadrangle, McKinley County, New Mexico, federal coal resource occurrence. IV. Title: Federal coal resource occurrence maps of the Mesita Americana 7 1/2 minute quadrangle, McKinley County, New Mexico. V. Series: U.S. Geological Survey open-file report ; 79-633. OCLC 16728233

87-18282

I 19.76:79-634

Geological Survey (U.S.)

Coal resource occurrence map of the El Dado quadrangle, McKinley County, New Mexico, 1979 [microform] / United States Department of the Interior, Geological Survey ; by Berge Exploration, Inc. Scale 1:24,000 (W 107°37'30"—W 107°30'30"/N 35°37'30"—N 35°30'00"). — [Reston, Va.?] : The Survey, 1985.

13 maps, 1 data sheet ; 58 x 47 cm. 1 pamphlet (ii, 28 leaves : map ; 28 cm.) (Open file report ; 79-634) One map has title: Coal development potential map of the El Dado quadrangle, McKinley County, New Mexico. Pamphlet title: Federal coal resource occurrence and coal development potential maps of the El Dado 7 1/2 minute quadrangle, McKinley County, New Mexico. Distributed to depository libraries in microfiche. Microfiche. [Denver, Colo. : U.S. Geological Survey, 1985?]. 4 microfiches ; 11 x 15 ccm. Includes location maps. Pamphlet includes bibliography, p. 27. ●Item 624-H (microfiche)

1. Coal — New Mexico — McKinley County — Maps. I. Berge Exploration Inc. II. Title. III. Title: El Dado quadrangle, McKinley County, New Mexico, federal coal resource occurrence. IV. Title: Federal coal resource occurrence and coal development potential maps of the El Dado 7 1/2 minute quadrangle, McKinley County, New Mexico. V. Title: Coal development potential map of the El Dado quadrangle, McKinley County, New Mexico. VI. Series: U.S. Geological Survey open-file report ; 79-634. OCLC 16744095

87-18283

I 19.76:79-637

Geological Survey (U.S.)

Coal resource occurrence map of the Hospah quadrangle, McKinley County, New Mexico, 1979 [microform] / United States Department of the Interior, Geological Survey ; by Berge Exploration, Inc. Scale 1:24,000 (W 107°45'00"—W 107°37'30"/N 35°45'00"—N 35°37'30"). — [Reston, Va.?] : The Survey, 1985.

15 maps, 1 data sheet ; 58 x 47 cm. 1 pamphlet (ii, 24 leaves : map ; 28 cm.) (Open file report ; 79-637) Two maps have title: Coal development potential map of the Hospah quadrangle, McKinley County, New Mexico. Pamphlet title: Federal coal resource occurrence and coal development potential maps of the Hospah 7 1/2 minute quadrangle, McKinley County, New Mexico. Distributed to depository libraries in microfiche. Microfiche. [Denver, Colo. : U.S. Geological Survey, 1985?]. 4 microfiches ; 11 x 15 cm. Includes location maps. Pamphlet includes bibliography, p. 23. ●Item 624-H (microfiche)

1. Coal — New Mexico — McKinley County — Maps. I. Berge Exploration Inc. II. Title. III. Title: Hospah quadrangle, McKinley County, New Mexico, federal coal resource occurrence maps. IV. Title: Federal coal resource occurrence and coal development potential maps of the Hospah 7 1/2

minute quadrangle, McKinley County, New Mexico. V. Title: Coal development potential map of the Hospah quadrangle, McKinley County, New Mexico. VI. Series: U.S. Geological Survey open-file report ; 79-637. OCLC 16744221

87-18284

I 19.76:79-638

Geological Survey (U.S.)

Coal resource occurrence map of the Seven Lakes NE quadrangle, McKinley County, New Mexico, 1979 [microform] / United States Department of the Interior, Geological Survey ; by Berge Exploration, Inc. Scale 1:24,000 (W 107°52'30"—W 107°45'00"/N 36°00'00"—N 35°52'30"). — [Reston, Va.?] : The Survey, 1985.

16 maps, 1 data sheet ; 58 x 47 cm. 1 pamphlet (ii, 23 leaves : map ; 28 cm.) (Open file report ; 79-638) One map has title: Coal development potential map of the Seven Lakes NE quadrangle, McKinley County, New Mexico. Pamphlet title: Federal coal resource occurrence and coal development potential maps of the Seven Lakes NE 7 1/2 minute quadrangle, McKinley County, New Mexico. Distributed to depository libraries in microfiche. Microfiche. [Denver, Colo. : U.S. Geological Survey, 1985?]. 4 microfiches ; 11 x 15 cm. Includes location maps. Pamphlet includes bibliography, p. 22. ●Item 624-H (microfiche)

1. Coal — New Mexico — McKinley County — Maps. I. Berge Exploration Inc. II. Title. III. Title: Seven Lakes NE quadrangle, McKinley County, New Mexico, federal coal resource occurrence. IV. Title: Federal coal resource occurrence and coal development potential maps of the Seven Lakes NE 7 1/2 minute quadrangle, McKinley County, New Mexico. V. Title: Coal development potential map of the Seven Lakes NE quadrangle, McKinley County, New Mexico. VI. Series: U.S. Geological Survey open-file report ; 79-638. OCLC 16744313

87-18285

I 19.76:79-641

Geological Survey (U.S.)

Coal resource occurrence map of the Nose Rock quadrangle, McKinley County, New Mexico, 1979 [microform] / United States Department of the Interior, Geological Survey ; by Berge Exploration, Inc. Scale 1:24,000 (W 108°07'30"—W 108°00'00"/ N 36°00'00"—N 35°52'30"). — [Reston, Va?] : The Survey, 1985.

8 maps, 1 data sheet ; 58 x 47 cm. 1 pamphlet (i, 16 leaves : map ; 28 cm.) (Open file report ; 79-641) Pamphlet title: Federal coal resource occurrence and coal development potential maps of the Nose Rock 7 1/2 minute quadrangle, McKinley County, New Mexico. Distributed to depository libraries in microfiche. Microfiche. [Denver, Colo. : U.S. Geological Survey, 1985?]. 3 microfiches ; 11 x 15 cm. Includes location maps. Pamphlet includes bibliography, p. 15. ●Item 624-H (microfiche)

1. Coal — New Mexico — McKinley County — Maps. I. Berge Exploration Inc. II. Title. III. Title: Nose Rock quadrangle, McKinley County, New Mexico, federal coal resource occurrence. IV. Title: Federal coal resource occurrence and coal development potential maps of the Nose Rock 7 1/2 minute quadrangle, McKinley County, New Mexico. V. Series: U.S. Geological Survey open-file report ; 79-641. OCLC 16728433

87-18286

I 19.76:79-642

Geological Survey (U.S.)

Coal resource occurrence map of the Heart Rock quadrangle, McKinley County, New Mexico, 1979 [microform] / by Berge Exploration, Inc. Scale 1:24,000 (W 108°07'30"—W 108°00'00"/ N 35°45'00"—N 35°37'30"). — [Reston, Va.?] : The Survey, 1985.

3 maps, 1 data sheet ; 58 x 47 cm. 1 pamphlet (i, 15 leaves : map ; 28 cm.) (Open file report ; 79-642) One map has title: Coal development potential map of the Heart Rock quadrangle, McKinley County, New Mexico. Pamphlet title: Federal coal resource occurrence and coal development potential maps of the Heart Rock 7 1/2 minute quadrangle, McKinley County, New Mexico. Distributed to depository libraries in microfiche. Microfiche. [Denver, Colo. : U.S. Geological Survey, 1985?]. 2 microfiches ; 11 x 15 cm. Includes location maps. Pamphlet includes bibliography, p. 14. ●Item 624-H (microfiche)

1. Coal — New Mexico — McKinley County — Maps. I. Berge Exploration Inc. II. Title. III. Title: Heart Rock quadrangle, McKinley County, New Mexico, federal coal resource occurrence. IV. Title: Federal coal resource occurrence and coal development potential maps of the Heart Rock 7 1/2 minute quadrangle, McKinley County, New Mexico. V. Title: Coal development potential map of the Heart Rock quadrangle, McKinley County, New Mexico. VI. Series: U.S. Geological Survey open-file report ; 79-642. OCLC 16728295

87-18287

I 19.76:79-1038

Geological Survey (U.S.)

Coal resource occurrence map of the La Ventana quadrangle, Sandoval County, New Mexico, 1979 [microform] / United States Department of the Interior, Geological Survey ; by Berge Exploration, Inc. Scale 1:24,000 (W 107°00'00"—W 106°52'30"/ N 35°52'30"—N 35°45'00"). — [Reston, Va.?] : The Survey, 1985.

8 maps, 1 data sheet ; 58 x 47 cm. 1 pamphlet (i, 29 leaves : ill., map ; 28 cm.) (Open file report ; 79-1038) Two maps have title: Coal development potential map of the La Ventana quadrangle, Sandoval County, New Mexico. Pamphlet title: Federal coal resource occurrence and coal development potential maps of the La Ventana 7 1/2 minute quadrangle, Sandoval County, New Mexico. Distributed to depository libraries in microfiche. Microfiche. [Denver, Colo. : U.S. Geological Survey, 1985?]. 3 microfiches ; 11 x 15 cm. Includes location maps. Pamphlet includes bibliography, p. 28. ●Item 624-H (microfiche)

1. Coal — New Mexico — Sandoval County — Maps. I. Berge Exploration Inc. II. Title. III. Title: La Ventana quadrangle, Sandoval County, New Mexico, federal coal occurrence. IV. Title: Federal coal resource occurrence and coal development potential maps of the La Ventana 7 1/2 minute quadrangle, Sandoval County, New Mexico. V. Title: Coal development potential map of the La Ventana quadrangle, Sandoval County, New Mexico. VI. Series: U.S. Geological Survey open-file report ; 79-1038. OCLC 16728326

87-18288

I 19.76:79-1039

Geological Survey (U.S.)

Coal resource occurrence map of the Piedra de la Aguila quadrangle, McKinley County, New Mexico, 1979 [microform] / United States Department of the Interior ; by Berge Exploration, Inc. Scale 1:24,000 (W 107°45'00"—W 107°37'30"/N 35°37'30"—N 35°30'00"). — [Reston, Va.?] : The Survey, 1985.

18 maps, 1 data sheet ; 58 x 47 cm. 1 pamphlet (ii, 28 leaves : map ; 28 cm.) (Open file report ; 79-1039) One map has title: Coal development potential map of the Piedra de la Aguila quadrangle, McKinley County, New Mexico. Pamphlet title: Federal coal resource occurrence and coal development potential maps of the Piedra de la Aguila 7 1/2 minute quadrangle, McKinley County, New Mexico. Distributed to depository libraries in microfiche. Microfiche. [Denver, Colo. : U.S. Geological Survey, 1985?]. 5 microfiches ; 11 x 15 cm Includes

location maps. Pamphlet includes bibliography, p. 27. ●Item 624-H (microfiche)

1. Coal — New Mexico — McKinley County — Maps. I. Berge Exploration Inc. II. Title. III. Title: Piedra de la Aguila quadrangle, McKinley County, New Mexico, federal coal resource occurrence. IV. Title: Federal coal resource occurrence and coal development potential maps of the Piedra de la Aguila 7 1/2 minute quadrangle, McKinley County, New Mexico. V. Title: Coal development potential map of the Piedra de la Aguila quadrangle, McKinley County, New Mexico. VI. Series: U.S. Geological Survey open-file report ; 79-1039. OCLC 16732962

87-18289

I 19.76:79-1040

Geological Survey (U.S.)

Coal resource occurrence map of the Whitehorse quadrangle, McKinley County, New Mexico, 1979 [microform] / United States Department of the Interior, Geological Survey ; by Berge Exploration, Inc. Scale 1:24,000 (W 107°45'00"—W 107°37'30"/ N 35°52'30"—N 35°45'00"). — [Reston Va.?] : The Survey, 1985.

18 maps, 1 data sheet ; 58 x 47 cm. 1 pamphlet (ii, 20 leaves : map ; 28 cm.) (Open file report ; 79-1040) One map has title: Coal development potential map of the Whitehorse quadrangle, McKinley County, New Mexico. Pamphlet title: Federal coal resource occurrence and coal development potential maps of the Whitehorse 7 1/2 minute quadrangle, McKinley County, New Mexico. Distributed to depository libraries in microfiche. Microfiche. [Denver, Colo. : U.S. Geological Survey, 1985?]. 5 microfiches ; 11 x 15 cm. Includes location maps. Pamphlet includes bibliography, p. 19. ●Item 624-H (microfiche)

1. Coal — New Mexico — McKinley County — Maps. I. Berge Exploration Inc. II. Title. III. Title: Whitehorse quadrangle, McKinley County, New Mexico, federal coal resource occurrence. IV. Title: Federal coal resource occurrence and coal development potential maps of the Whitehorse 7 1/2 minute quadrangle, McKinley County, New Mexico. V. Title: Coal development potential map of the Whitehorse quadrangle, McKinley County, New Mexico. VI. Series: U.S. Geological Survey open-file report ; 79-1040. OCLC 16744141

87-18290

I 19.76:79-1042

Geological Survey (U.S.)

Coal resource occurrence map of the Seven Lakes quadrangle, McKinley County, New Mexico, 1979 [microform] / United States Department of the Interior, Geological Survey ; by Berge Exploration, Inc. Scale 1:24,000 (W 108°00'00"—W 107°52'30"/N 35°52'30"—N 35°45'00"). — [Reston, Va.?] : The Survey, 1985.

10 maps, 1 data sheet ; 58 x 47 cm. 1 pamphlet (ii, 22 leaves : map ; 28 cm.) (Open file report ; 79-1042) One map has title: Coal development potential map of the Seven Lakes quadrangle, McKinley County, New Mexico. Pamphlet title: Federal coal resource occurrence and coal development potential maps of the Seven Lakes 7 1/2 minute quadrangle, McKinley County, New Mexico. Distributed to depository libraries in microfiche. Microfiche. [Denver, Colo. : U.S. Geological Survey, 1985?]. 3 microfiches ; 11 x 15 cm. Includes location maps. Pamphlet includes bibliography, p. 21. ●Item 624-H (microfiche)

1. Coal — New Mexico — McKinley County — Maps. I. Berge Exploration Inc. II. Title. III. Title: Seven Lakes quadrangle, McKinley County, New Mexico, federal coal resource occurrence. IV. Title: Federal coal resource occurrence and coal development potential maps of the Seven Lakes 7 1/2 minute quadrangle, McKinley County, New Mexico. V. Title: Coal development potential map of the Seven Lakes quadrangle, McKinley County, New Mexico. VI. Series: U.S. Geological Survey open-file report ; 79-1042. OCLC 16735768

87-18291

I 19.76:79-1043

Geological Survey (U.S.)

Coal resource occurrence map of the Headcut Reservoir quadrangle, Sandoval County, New Mexico, 1979 [microform] / United States Department of the Interior, Geological Survey ; by Berge Exploration, Inc. Scale 1:24,000 (W 107°07'30"—W 107°00'00"/N 35°52'30"—N 35°45'00"). — [Reston Va.?] : The Survey, 1985.

22 maps, 2 data sheets ; 58 x 47 cm. 1 pamphlet (i, 32 leaves : map ; 28 cm.) (Open file report ; 79-1043) Two maps have title: Coal development potential map of the Headcut Reservoir quadrangle, Sandoval County, New Mexico. Pamphlet title: Federal coal resource occurrence and coal development potential maps of the Headcut Reservoir 7 1/2 minute quadrangle, Sandoval County, New Mexico. Distributed to depository libraries in microfiche. Microfiche. [Denver, Colo. : U.S. Geological Survey, 1985?]. 5 microfiches ; 11 x 15 cm. Includes location maps. Pamphlet includes bibliography, p. 31. ●Item 624-H (microfiche)

1. Coal — New Mexico — Sandoval County — Maps. I. Berge Exploration Inc. II. Title. III. Title: Headcut Reservoir 7 1/2 minute quadrangle, Sandoval County, New Mexico, federal resource occurrence. IV. Title: Federal coal resource occurrence and coal development potential maps of the Headcut Reservoir 7 1/2 minute quadrangle, Sandoval County, New Mexico. V. Title: Coal development potential map of the Headcut Reservoir quadrangle, Sandoval County, New Mexico. VI. Series: U.S. Geological Survey open-file report ; 79-1043. OCLC 16733007

87-18292

I 19.76:79-1044

Geological Survey (U.S.)

Coal resource occurrence map of the San Luis quadrangle, Sandoval County, New Mexico, 1979 [microform] / United States Department of the Interior, Geological Survey ; by Berge Exploration, Inc. Scale 1:24,000 (W 107°07'30"—W 107°00'00"/ N 35°45'00"—N 35°37'30"). — [Reston, Va.?] : The Survey, 1985.

19 maps, 1 data sheet ; 58 x 47 cm. 1 pamphlet (iii, 37 leaves : ill., map ; 28 cm.) (Open file report ; 79-1044) One map has title: Coal development potential map of the San Luis quadrangle, Sandoval County, New Mexico. Pamphlet title: Federal coal resource occurrence and coal development potential maps of the San Luis 7 1/2 minute quadrangle, Sandoval County, New Mexico. Distributed to depository libraries in microfiche. Microfiche. [Denver, Colo. : U.S. Geological Survey, 1985?]. 5 microfiches ; 11 x 15 cm. Includes location maps. Pamphlet includes bibliography, p. 36. ●Item 624-H (microfiche)

1. Coal — New Mexico — Sandoval County — Maps. I. Berge Exploration Inc. II. Title. III. Title: San Luis quadrangle, Sandoval County, New Mexico, federal coal resource occurrence. IV. Title: Federal coal resource occurrence and coal development potential maps of the San Luis 7 1/2 minute quadrangle, Sandoval County, New Mexico. V. Title: Coal development potential map of the San Luis quadrangle, Sandoval County, New Mexico. VI. Series: U.S. Geological Survey open-file report ; 79-1044. OCLC 16733081

87-18293

I 19.76:79-1045

Geological Survey (U.S.)

Coal resource occurrence map of the Arroyo Empedrado quadrangle, Sandoval County, New Mexico, 1979 [microform] / United States Department of the Interior, Geological Survey ; by Berge Exploration, Inc. Scale 1:24,000 (W 107°15'00"—W 107°07'30"/N 35°45'00"—N 35°37'30"). — [Reston, Va.?] : The Survey, 1985.

12 maps, 1 data sheet ; 58 x 47 cm. 1 pamphlet (ii, 26 leaves : map ; 28 cm.) (Open file report ; 79-1045) Two maps have title: Coal development potential map of the Arroyo Empedrado quadrangle, Sandoval County, New Mexico. Pamphlet title: Federal coal resource occurrence and coal development potential maps of the Arroyo Empedrado 7 1/2 minute quadrangle, Sandoval County, New Mexico. Distributed to depository libraries in microfiche. Microfiche. [Denver, Colo. : U.S. Geological Survey, 1985?]. 4 microfiches ; 11 x 15 cm. Includes location maps. Pamphlet includes bibliography, p. 25. ●Item 624-H (microfiche)

1. Coal — New Mexico — Sandoval County — Maps. I. Berge Exploration Inc. II. Title. III. Title: Arroyo Empedrado quadrangle, Sandoval County, New Mexico, federal coal resource occurrence. IV. Title: Federal coal resource occurrence and coal development potential maps of the Arroyo Empedrado 7 1/2 minute quadrangle, Sandoval County, New Mexico. V. Title: Coal development potential map of the Arroyo Empedrado quadrangle, Sandoval County, New Mexico. VI. Series: U.S. Geological Survey open-file report ; 79-1045. OCLC 16736220

87-18294

I 19.76:79-1046

Geological Survey (U.S.)

Coal resource occurrence map of the Wolf Stand quadrangle, Sandoval County, New Mexico, 1979 [microform] / United States Department of the Interior, Geological Survey ; by Berge Exploration, Inc. Scale 1:24,000 (W 107°15'00"—W 107°07'30"/ N 35°52'30"—N 35°45'00"). — [Reston, Va.?] : The Survey, 1985.

22 maps, 2 data sheets ; 58 x 47 cm. 1 pamphlet (i, 29 leaves : map ; 28 cm.) (Open file report ; 79-1046) Two maps have title: Coal development potential map of the Wolf Stand quadrangle, Sandoval County, New Mexico. Pamphlet title: Federal coal resource occurrence and coal development potential maps of the Wolf Stand 7 1/2 minute quadrangle, Sandoval County, New Mexico. Distributed to depository libraries in microfiche. Microfiche. [Denver, Colo. : U.S. Geological Survey, 1985?]. 5 microfiches ; 11 x 15 cm. Includes location maps. Pamphlet includes bibliography, p. 28. ●Item 624-H (microfiche)

1. Coal — New Mexico — Sandoval County — Maps. I. Berge Exploration Inc. II. Title. III. Title: Wolf Stand quadrangle, Sandoval County, New Mexico, federal coal resource occurrence. IV. Title: Federal coal resource occurrence and coal development potential maps of the Wolf Stand 7 1/2 minute quadrangle, Sandoval County, New Mexico. V. Title: Coal development potential map of the Wolf Stand quadrangle, Sandoval County, New Mexico. VI. Series: U.S. Geological Survey open-file report ; 79-1046. OCLC 16733041

87-18295

I 19.76:79-1047

Geological Survey (U.S.)

Coal resource occurrence map of the Kin Klizhin Ruins quadrangle, San Juan and McKinley counties, New Mexico, 1979 [microform] / United States Department of the Interior, Geological Survey ; by Berge Exploration, Inc. Scale 1:24,000 (W 108°07'30"—W 108°00'00"/N 36°07'30"—N 36°00'00"). — [Reston, Va.?] : The Survey, 1985.

2 maps ; 58 x 47 cm. 1 pamphlet (i, 13 leaves : map ; 28 cm.) (Open file report ; 79-1047) Pamphlet title: Federal coal resource occurrence maps of the Kin Klizhin Ruins 7 1/2 minute quadrangle, San Juan and McKinley counties, New Mexico. Distributed to depository libraries in microfiche. Microfiche. [Denver, Colo. : U.S. Geological Survey, 1985?]. 2 microfiches ; 11 x 15 cm. Includes location maps. Pamphlet includes bibliography, p. 12. ●Item 624-H (microfiche)

1. Coal — New Mexico — San Juan County — Maps. 2. Coal — New Mexico — McKinley County — Maps. I. Berge Exploration Inc. II. Title. III. Title: Kin Klizhin Ruins quadrangle, San Juan and McKinley counties, New Mexico, federal coal resource occurrence. IV. Title: Federal coal resource occurrence maps of the Kin Klizhin Ruins 7 1/2 minute quadrangle, San Juan and McKinley counties, New Mexico. V. Series: U.S. Geological Survey open-file report ; 79-1047. OCLC 16735408

87-18296

I 19.76:79-1123

Geological Survey (U.S.)

Coal resource occurrence map of the Seven Lakes NW quadrangle, McKinley County, New Mexico / United States Department of the Interior, Geological Survey ; by Berge Exploration, Inc. Scale 1:24,000 (W 108°00'00"—W 107°52'30"/N 36°00'00"—N 35°52'30"). — [Reston, Va.?] : The Survey, 1985.

9 maps, 1 data sheet ; 58 x 47 cm. 1 pamphlet (ii, 22 leaves : map ; 28 cm.) (Open file report ; 79-1123) One map has title: Coal development potential map of the Seven Lakes NW quadrangle, McKinley County, New Mexico. Pamphlet title: Federal coal resource occurrence and coal development potential maps of the Seven Lakes NW 7 1/2 minute quadrangle, McKinley County, New Mexico. Distributed to depository libraries in microfiche. Microfiche. [Denver, Colo. : U.S. Geological Survey, 1985?]. 3 microfiches ; 11 x 15 cm. Includes location maps. Pamphlet includes bibliography, p. 21. ●Item 624-H (microfiche)

1. Coal — New Mexico — McKinley County — Maps. I. Berge Exploration Inc. II. Title. III. Title: Seven Lakes NW quadrangle, McKinley County, New Mexico, federal coal resource occurrence. IV. Title: Federal coal resource occurrence and coal development potential maps of the Seven Lakes NW 7 1/2 minute quadrangle, McKinley County, New Mexico. V. Title: Coal development potential map of the Seven Lakes NW quadrangle, McKinley County, New Mexico. VI. Series: U.S. Geological Survey open-file report ; 79-1123. OCLC 16735723

87-18297

I 19.76:79-1125

Geololgical Survey (U.S.)

Coal resource occurrence map of the Crownpoint quadrangle, McKinley County, New Mexico, 1979 [microform] / United States Department of the Interior, Geological Survey ; by Berge Exploration, Inc. Scale 1:24,000 (W 108°15'00"—W 108°07'30"/ N 35°45'00"—N 35°37'30"). — [Reston, Va.?] : The Survey, 1985.

6 maps, 1 data sheet ; 58 x 47 cm. 1 pamphlet (i, 18 leaves : map ; 28 cm.) (Open file report ; 79-1125) One map has title: Coal development potential map of the Crownpoint quadrangle, McKinley County, New Mexico. Pamphlet title: Federal coal resource occurrence and coal development potential maps of the Crownpoint 7 1/2 minute quadrangle, McKinley County, New Mexico. Distributed to depository libraries in microfiche. Microfiche. [Denver, Colo. : U.S. Geological Survey, 1985?]. 3 microfiches ; 11 x 15 cm. Includes location maps. Pamphlet includes bibliography, p. 17. ●Item 624-H (microfiche)

1. Coal — New Mexico — McKinley County — Maps. I. Berge Exploration Inc. II. Title. III. Title: Crownpoint quadrangle, McKinley County, New Mexico, federal coal resource occurrence. IV. Title: Federal coal resource occurrence and coal development potential maps of the Crownpoint 7 1/2 minute quadrangle, McKinley County, New Mexico. V. Title: Coal development potential map of the Crownpoint quadrangle, McKinley County, New Mexico. VI. Series: U.S. Geological Survey open-file report ; 79-1125. OCLC 16728384

87-18298

I 19.76:79-1376

Geological Survey (U.S.)

Coal resource occurrence map of the Antelope Lookout Mesa quadrangle, McKinley County, New Mexico, 1979 [microform] / United States Department of the Interior, Geological Survey ; by Berge Exploration, Inc. Scale 1:24,000 (W 108°15'00"—W 108°07'30"/N 35°52'30"—N 35°45'00"). — [Reston, Va.?] : The Survey, 1985.

12 maps, 1 data sheet ; 58 x 47 cm. 1 pamphlet (22 p. : map ; 28 cm.) (Open file report ; 79-1376) Two maps have title: Coal development potential map of the Antelope Lookout Mesa quadrangle, McKinley County, New Mexico. Pamphlet title: Federal coal resource occurrence and coal development potential maps of the Antelope Lookout Mesa 7 1/2 minute quadrangle, McKinley County, New Mexico. Distributed to depository libraries in microfiche. Microfiche. [Denver, Colo. : U.S. Geological Survey, 1985?]. 4 microfiches ; 11 x 15 cm. Includes location maps. Pamphlet includes bibliography, p. 21. ●Item 624-H (microfiche)

1. Coal — New Mexico — McKinley County — Maps. I. Berge Exploration Inc. II. Title. III. Title: Antelope Lookout Mesa quadrangle, McKinley County, New Mexico, federal coal resource occurrence. IV. Title: Federal coal resource occurrence and coal development potential maps of the Antelope Lookout Mesa 7 1/2 minute quadrangle, McKinley County, New Mexico. V. Title: Coal development potential map of the Antelope Lookout Mesa quadrangle, McKinley County, New Mexico. VI. Series: U.S. Geological Survey open-file report ; 79-1376. OCLC 16735871

87-18299

I 19.76:79-1380

Geological Survey (U.S.)

Coal resource occurrence map of the Red Lake Well quadrangle, McKinley County, New Mexico, 1979 [microform] / United States Department of the Interior, Geological Survey ; by Berge Exploration, Inc. Scale 1:24,000 (W 108°22'30"—W 108°15'00"/N 36°00'00"—N 35°52'30"). — [Reston, Va.?] : The Survey, 1985.

14 maps, 1 data sheet ; 58 x 47 cm. 1 pamphlet (ii, 20 leaves : map ; 28 cm.) (Open-file report ; 79-1380) One map has title: Coal development potential map of the Red Lake Well quadrangle, McKinley County, New Mexico. Pamphlet title: Federal coal resource occurrence and coal development potential maps of the Red Lake Well 7 1/2 minute quadrangle, McKinley County, New Mexico. Distributed to depository libraries in microfiche. Microfiche. [Denver, Colo. : U.S. Geological Survey, 1985?]. 4 microfiches ; 11 x 15 cm. Includes location maps. Pamphlet includes bibliography, p. 19.

1. Coal — New Mexico — McKinley County — Maps. I. Berge Exploration Inc. II. Title. III. Title: Red Lake Well quadrangle, McKinley County, New Mexico, federal coal resource occurrence. IV. Title: Federal coal resource occurrence and coal development potential maps of the Red Lake Well 7 1/2 minute quadrangle, McKinley County, New Mexico. V. Title: Coal development potential map of the Red Lake Well quadrangle, McKinley County, New Mexico. VI. Series: U.S. Geological Survey open-file report ; 79-1380. OCLC 16736168

87-18300

I 19.76:79-1381

Geological Survey (U.S.)

Coal resource occurrence map of the Standing Rock quadrangle, McKinley County, New Mexico, 1979 [microform] / United States Department of the Interior, Geological Survey ; by Berge Exploration, Inc. Scale 1:24,000 (W 108°22'30"—W 108°15'00"/N 35°52'30"—N 35°45'00"). — [Reston, Va.?] : The Survey, 1985.

2 maps, 1 data sheet ; 58 x 47 cm. 1 pamphlet (i, 15 leaves : map ; 28 cm.) (Open file report ; 79-1381) Pamphlet title: Federal coal resource occurrence maps of the Standing Rock 7 1/2 minute quadrangle, McKinley County, New Mexico. Distributed to depository libraries in microfiche. Microfiche. [Denver, Colo. : U.S. Geological Survey, 1985?]. 2 microfiches ; 11 x 15 cm. Includes location maps. Pamphlet includes bibliography, p. 14. ●Item 624-H (microfiche)

1. Coal — New Mexico — McKinley County — Maps. I. Berge Exploration Inc. II. Title. III. Title: Standing Rock quadrangle, McKinley County, New Mexico, federal coal resource occurrence. IV. Title: Federal coal resource occurrence maps of the Standing Rock 7 1/2 minute quadrangle, McKinley County, New Mexico. V. Series: U.S. Geological Survey open-file report ; 79-1381. OCLC 16728268

87-18301

I 19.76:80-28

Geological Survey (U.S.)

Coal resource occurrence map of the Hard Ground Flats quadrangle, McKinley County, New Mexico, 1979 [microform] / United States Department of the Interior, Geological Survey ; by Berge Exploration, Inc. Scale 1:24,000 (W 108°37'30"—W 108°30'00"/N 35°45'00"—N 35°37'30"). — [Reston, Va.?] : The Survey, 1985.

3 maps, 1 data sheet ; 58 x 47 cm. 1 pamphlet (i, 17 leaves : map ; 28 cm.) (Open file report ; 80-28) One map has title: Coal development potential map of the Hard Ground Flats quadrangle, McKinley County, New Mexico. Pamphlet title: Federal coal resource occurrence and coal development potential maps of the Hard Ground Flats 7 1/2 minute quadrangle, McKinley County, New Mexico. Microfiche. [Denver, Colo. : U.S. Geological Survey, 1985?]. 2 microfiches ; 11 x 15 cm. Distributed to depository libraries in microfiche. Includes location maps. Pamphlet includes bibliography, p. 16. ●Item 624-H (microfiche)

1. Coal — New Mexico — McKinley County — Maps. I. Berge Exploration Inc. II. Title. III. Title: Hard Ground Flats quadrangle, McKinley County, New Mexico, federal coal resource occurrence. IV. Title: Federal coal resource occurrence and coal development potential maps of the Hard Ground Flats 7 1/2 minute quadrangle, McKinley County, New Mexico. V. Title: Coal development potential map of the Hard Ground Flats quadrangle, McKinley County, New Mexico. VI. Series: U.S. Geological Survey open-file report ; 80-28. OCLC 16735313

87-18302

I 19.76:80-29

Geological Survey (U.S.)

Coal resource occurrence map of the Big Rock Hill quadrangle, McKinley County, New Mexico, 1979 [microform] / United States Department of the Interior ; by Berge Exploration, Inc. Scale 1:24,000 (W 108°45'00"—W 108°37'30"/N 35°45'00"—N 35°37'30"). — [Reston, Va.?] : The Survey, 1985.

6 maps, 1 data sheet ; 58 x 47 cm. 1 pamphlet (i, 30 leaves : map ; 28 cm.) (Open file report ; 80-029) One map has title: Coal development potential map of the Big Rock Hill quadrangle, McKinley County, New Mexico. Pamphlet title: Federal coal resource occurrence and coal development potential maps of the Big Rock Hill 7 1/2 minute quadrangle, McKinley County, New Mexico. Distributed to depository libraries in microfiche. Microfiche. [Denver, Colo. : U.S. Geological Survey, 1985?]. 3 microfiches ; 11 x 15 cm. Includes location maps. Pamphlet includes bibliography, p. 29.

1. Coal — New Mexico — McKinley County — Maps. I. Berge Exploration Inc. II. Title. III. Title: Big Rock Hill quadrangle, McKinley County, New Mexico, federal coal re-

source occurrence. IV. Title: Federal coal resource occurrence and coal development potential maps of the Big Rock Hill 7 1/2 minute quadrangle, McKinley County, New Mexico. V. Title: Coal development potential map of the Big Rock Hill quadrangle, McKinley County, New Mexico. VI. Series: U.S. Geological Survey open-file report ; 80-29. OCLC 16735543

87-18303

I 19.76:80-30

Geological Survey (U.S.)

Coal resource occurrence map of the Twin Lakes quadrangle, McKinley County, New Mexico, 1979 [microform] / United States Department of the Interior, Geological Survey ; by Berge Exploration, Inc. Scale 1:24,000 (W 108°52'30"—W 108°45'00"/ N 35°45'00"—N 35°37'30"). — [Reston, Va.?] : The Survey, 1985.

3 maps, 1 data sheet ; 58 x 47 cm. 1 pamphlet (i, 26 leaves : maps ; 28 cm.) (Open file report ; 80-30) One map has title: Coal development potential map of the Twin Lakes quadrangle, McKinley County, New Mexico. Pamphlet title: Federal coal resource occurrence and coal development potential maps of the Twin Lakes 7 1/2 minute quadrangle, McKinley County, New Mexico. Distributed to depository libraries in microfiche. Microfiche. [Denver, Colo. : U.S. Geological Survey, 1985?]. 2 microfiches ; 11 x 15 cm. Pamphlet includes bibliography, p. 25. ●Item 624-H (microfiche)

1. Coal — New Mexico — McKinley County — Maps. I. Berge Exploration Inc. II. Title. III. Title: Twin Lakes quadrangle, McKinley County, New Mexico federal coal resource occurence. IV. Title: Federal coal resource occurrence and coal development potential maps of the Twin Lakes 7 1/2 minute quadrangle, McKinley County, New Mexico. V. Title: Coal development potential map of the Twin Lakes quadrangle, McKinley County, New Mexico. VI. Series: U.S. Geological Survey open-file report ; 80-30. OCLC 16735144

87-18304

I 19.76:84-730

Zapecza, Otto S.

Hydrogeologic framework of the New Jersey coastal plain [microform] / by Otto S. Zapecza. — Trenton, N.J. : U.S. Dept. of the Interior, Geological Survey ; Denver, Colo. : Open-File Services Section, Western Distribution Branch, 1984.

1 v. : ill., maps ; 28 cm. — (Open-file report ; 84-730) Microfiche. [Denver, Colo. : U.S. Geological Survey, 1984]. 10 microfiches ; 11 x 15 cm. Distributed to depository libraries in microfiche. Text and 24 folded maps issued in envelope. Bibliography: p. 38-43. ●Item 624-H (microfiche)

1. Water, Underground — New Jersey. I. Geological Survey (U.S.) II. Title. III. Series: U.S. Geological Survey open-file report ; 84-730. OCLC 16755345

87-18305

I 19.76:84-820

Mustard, Martha H.

Runoff characteristics and washoff loads from rainfall-simulation experiments on a street surface and a native pasture in the Denver metropolitan area [microform] / by Martha H. Mustard, Sherman R. Ellis, and Johnnie W. Gibbs ; prepared in cooperation with the Denver Regional Council of Governments. — Lakewood, Colo. : U.S. Dept. of the Interior, Geological Survey ; Denver, CO : Open-File Services Section, Western Distribution Branch, 1985.

1 v. : ill., 1 map, ; 28 cm. — (U.S. Geological Survey open-file report ; 84-820) Microfiche. [Denver, Colo. : U.S. Geological Survey, 1985]. 1 microfiche ; 11 x 15 cm. Distributed to depository libraries in microfiche. Bibliography: p. 44. ●Item 624-H (microfiche)

1. Urban runoff — Colorado — Denver Metropolitan Area. I. Ellis, Sherman R. II. Gibbs, Johnnie W. III. Denver Regional Council of Governments. IV. Geological Survey (U.S.) V. Title. VI. Series. OCLC 16733959

87-18306

I 19.76:85-176

Geological Survey (U.S.)

Solute distribution in ground and surface water in the Snake River Basin, Idaho and eastern Oregon [microform] / Department of the Interior, U.S. Geological Survey ; by Walton H. Low. Scale 1:1,000,000 (W 117°15'—W 111°00'/N 49°00'—N 42°00'). — [Reston, Va.?] : The Survey, 1985.

3 maps on 2 sheets ; 52 x 80 cm. and 26 x 48 cm., sheets 77 x 108 cm. (Open-file report ; 85-167) Header title: Solute distribution in waters in the Snake River Basin, Idaho and Eastern Oregon. "A contribution of the Regional Aquifer-Systems Analysis Program." Microfiche. [Denver, Colo. : U.S. Geological Survey, 1985?]. 2 microfiches ; 11 x 15 cm. Sheet one contains text, graphs, and index map. Sheet two contains text, graphs, and bibliography. Contents: sheet 1. Solutes in surface water — sheet 2. Solutes in ground water. ●Item 624-H (microfiche)

1. Water quality — Snake River Plain (Idaho and Or.) — Maps. 2. Water, Underground — Snake River Plain (Idaho and Or.) — Maps. I. Low, Walton H. II. National Regional Aquifer Systems Analysis Program (U.S.) III. Title. IV. Title: Solute distribution in waters in the Snake River Basin, Idaho and eastern Oregon. V. Series: U.S. Geological Survey open-file report ; 85-167. OCLC 16566421

87-18307

I 19.76:85-252

Stanley, William D.

Progress report on U.S. Geological Survey-Department of Energy interagency agreement DE-A121-83MC20422-Task no. 4 : electromagnetic geophysics applied to sediment subduction and deep source gas / by William D. Stanley and Joseph L. Plesha. — [Reston, Va.?] : U.S. Dept. of the Interior, Geological Survey, [1985?]

1 v. : ill., maps, 28 cm. — (Open-file report ; 85-252) Microfiche. [Denver, Colo. : U.S. Geological Survey, 1985]. 1 microfiche ; 11 x 15 cm. Distributed to depository libraries in microfiche. Bibliography: leaf 5. ●Item 624-H (microfiche)

1. Magnetic prospecting. 2. Sedimentation and deposition. 3. Gas, Natural — Reserves. I. Plesha, Joseph L. II. Geological Survey (U.S.) III. United States. Dept. of Energy. IV. Title. V. Title: Electromagnetic geophysics applied to sediment subduction and deep source gas. VI. Series: U.S. Geological Survey open-file report ; 85-252. OCLC 16755249

87-18308

I 19.76:85-360

Phillips, R. L.

Processes and depositional environments of Neogene deltaic-lacustrine sediments, Pannonian basin, southeast Hungary [microform] : core investigation summary / by R. Lawrence Phillips and Istvan Berczi. — [Reston, Va.?] : U.S. Dept. of the Interior, Geological Survey, [1985?]

1 v. : ill., map ; 28 cm. — (Open-file report ; 85-360) Microfiche. [Denver, Colo. : U.S. Geological Survey, 1985]. 1 microfiche ; 11 x 15 cm. Distributed to depository libraries in microfiche. Bibliography: leaves 24-26. ●Item 624-H (microfiche)

1. Sediments (Geology) — Hungary. 2. Geology, Stratigraphic — Neocene. I. Berczi, Istvan. II. Geological Survey (U.S.) III. Title. IV. Series: U.S. Geological Survey open-file report ; 85-360. OCLC 16567438

87-18309

I 19.76:85-400

Senterfit, R. M.

Geophysical studies of breccia pipe locations on the Hualapai Indian Reservation, Arizona [microform] / by R.M. Senterfit, P. Mohr, R. Horton. — [Reston, Va.?] : U.S. Geological Survey, [1985?]

1 v. : ill., maps ; 28 cm. — (Open-file report ; 85-400) Microfiche. [Denver, Colo. : U.S. Geological Survey, 1985]. 1 microfiche ; 11 x 15 cm. Distributed to depository libraries in microfiche. Bibliography: leaf 30. ●Item 624-H (microfiche)

1. Breccia — Arizona — Hualapai Indian Reservation. 2. Prospecting — Arizona — Hualapai Indian Reservation. 3. Prospecting — Geophysical methods. I. Mohr, P. II. Horton, R. III. Geological Survey (U.S.) IV. Title. V. Series: U.S. Geological Survey open-file report ; 85-400. OCLC 16570783

87-18310

I 19.76:85-438

Chleborad, A. F.

Stability of slope areas II and IV below the Sherwood uranium mine, Spokane Indian Reservation, northeastern Washington [microform] / by Alan F. Chleborad and Robert L. Schuster. — [Reston, Va.?] : U.S. Dept. of the Interior, Geological Survey, 1985.

1 v. : ill., maps ; 28 cm. — (Open-file report ; 85-438) Microfiche. [Denver, Colo. : U.S. Geological Survey, 1985]. 2 microfiches ; 11 x 15 cm. Distributed to depository libraries in microfiche. One map on folded sheet in pocket. Bibliography: p. 10. ●Item 624-H (microfiche)

1. Slopes (Soil mechanics) — Washington (State) — Spokane Indian Reservation. 2. Spoil banks. 3. Uranium mines and mining — Washington (State) — Spokane Indian Reservation. I. Schuster, Robert L. II. Geological Survey (U.S.) III. Title. IV. Series: U.S. Geological Survey open-file report ; 85-438. OCLC 16532207

87-18311

I 19.76:85-440

Kulik, D. M.

Principal facts for a gravity survey of the Dell, Dixon Mountain, Caboose Canyon, and Gallagher Gulch 1:24,000 quadrangles, Beaverhead County, Montana [microform] / by Dolores M. Kulik, Vicki Bankey, and Michael R. Brickey. — [Reston, Va.?] : U.S. Dept. of the Interior, Geological Survey, 1985.

1 v. : ill. ; 38 cm. — (Open-file report ; 85-440) Microfiche. [Denver, Colo. : U.S. Geological Survey, 1985]. 1 microfiche ; 11 x 15 cm. Distributed to depository libraries in microfiche. Bibliography: leaf 2. ●Item 624-H (microfiche)

1. Gravity — Montana — Beaverhead County. I. Bankey, Viki. II. Brickey, Michael R. III. Geological Survey (U.S.) IV. Title. V. Series: U.S. Geological Survey open-file report ; 85-440. OCLC 16721600

87-18312

I 19.76:85-449

Geological Survey (U.S.)

Geologic map of the Horseshoe Lake quadrangle, Sublette County, Wyoming [microform] / Department of the Interior, United States Geological Survey ; by P.K. Link ... [et al.]. Scale 1:24,000 (W 109°37′30″—W 109°30′00″/N 43°00′00″—N 42°52′30″). — [Reston, Va.?] : The Survey, 1985.

1 map ; 43 x 53 cm., on sheet 92 x 111 cm. (Open-file report ; 85-449) Relief shown by contour lines and spot heights. "Geology mapped in 1981-84." Microfiche. [Denver, Colo. : U.S. Geological Survey, 1985?]. 1 microfiche ; 11 x 15 cm. Includes text, bibliography, quadrangle location map, and profile. ●Item 624-H (microfiche)

1. Geology — Wyoming — Sublette County — Maps. I. Link, P. K. II. Title. III. Title: Horseshoe Lake quadrangle, Sublette County, Wyoming, geologic map. IV. Series: U.S. Geological Survey open-file report ; 85-449. OCLC 16566375

87-18313

I 19.76:85-532

Dickinson, Warren W.

Isotope geochemistry of carbonate minerals in nonmarine rocks [microform] : northern Green River Basin, Wyoming / by Warren W. Dickinson ; prepared in cooperation with the United States Department of Energy. — [Reston, Va.?] U.S. Dept. of the Interior, Geological Survey, 1985.

1 v. : ill., maps ; 28 cm. — (Open-file report ; 85-532) Microfiche. [Denver, Colo. : U.S. Geological Survey, 1985]. 2 microfiches ; 11 x 15 cm. Distributed to depository libraries in microfiche. Bibliography: leaves 98-103. ●Item 624-H (microfiche)

1. Carbonate minerals — Analysis. 2. Green River Watershed (Wyo.-Utah) I. Geological Survey (U.S.) II. United States. Dept. of Energy. III. Title. IV. Series: U.S. Geological Survey open-file report ; 85-532. OCLC 16539370

87-18314

I 19.76:85-615

Hanson, Stanley L.

Auxiliary programs for support of seismic hazard analysis [microform] / by Stanley L. Hanson and David M. Perkins. — [Reston, Va.?] : Dept. of the Interior, U.S. Geological Survey, 1985.

1 v. : ill. ; 28 cm. — (Open-file report ; 85-615) Microfiche. [Denver, Colo. : U.S. Geological Survey, 1985]. 2 microfiches ; 11 x 15 cm. Distributed to depository libraries in microfiche. Bibliography: leaf 115. ●Item 624-H (microfiche)

1. Earthquakes — Computer programs. I. Perkins, David M. II. Geological Survey (U.S.) III. Title. IV. Series: U.S. Geological Survey open-file report ; 85-615. OCLC 16531905

87-18315

I 19.76:85-617

Williams, P. L.

Reconnaissance geology of the Al Ba'ayith quadrangle, sheet 26/41 D, Kingdom of Saudi Arabia [microform] / P.L. Williams and F.W. Simonds, with a geographic map by Jack D. Turner ; prepared for the Ministry of Petroleum and Mineral Resources, Deputy Ministry for Mineral Resources. — [Reston, Va.?] : U.S. Dept. of the Interior, Geological Survey, 1985.

1 v. : ill., maps ; 28 cm. — (Open-file report ; 85-617) Microfiche. [Denver, Colo. : U.S. Geological Survey, 198 5]. 2 microfiches ; 11 x 15 cm. Distributed to depository libraries in microfiche. Two maps on folded sheets in pocket. Bibliography: p. 36-38. ●Item 624-H (microfiche)

1. Geology — Saudi Arabia. I. Simonds, F. W. II. Turner, Jack D. III. Saudi Arabia. Deputy Ministry for Mineral Resources. IV. Geological Survey (U.S.) V. Title. VI. Series: U.S. Geological Survey open-file report ; 85-617. OCLC 16619792

87-18316

I 19.76:85-625

Geological Survey (U.S.)

Aeromagnetic map of the Monte Cristo Range, Nevada [microform] / by U.S. Geological Survey ; flown and compiled by Airmag Surveys, Inc. Scale 1:62,500 (W 118°02′30″—W 117°27′30″/N 38°30′00″—N 38°05′00″). — [Reston, Va.?] : U.S. Geological Survey, 1985.

1 map ; 37 x 82 cm., on sheet 107 x 100 cm. (Open-file report ; 85-625) "Contour intervals 20 gammas." Microfiche. [Denver, Colo. : U.S. Geological Survey, 1985?]. 1 microfiche ; 11 x 15 cm. Includes explanation and index map. ●Item 624-H (microfiche)

1. Magnetic anomalies — Nevada — Maps. I. Airmag Surveys, Inc. II. Title. III. Title: Monte Cristo Range, Nevada, aeromagnetic map. IV. Series: U.S. Geological Survey open-file report ; 85-625. OCLC 16554732

87-18317

I 19.76:85-629

Curtis, George W.

Sources of climatologic, hydrologic, and hydraulic information in the Illinois River Basin, Illinois, Indiana, and Wisconsin [microform] / by G.W. Curtis ; prepared in cooperation with the U.S. Army Corps of Engineers, Rock Island District. — Urbana, Ill. : U.S. Dept. of the Interior, U.S. Geological Survey ; Denver, CO : Open-File Services Section, Western Distribution Branch, 1986.

1 v. : ill., maps ; 28 cm. — (U.S. Geological Survey open-file report ; 85-629) Microfiche. [Denver, Colo. : U.S. Geological Survey, 1986]. 2 microfiches ; 11 x 15 cm. Distributed to depository libraries in microfiche. Chiefly tables. Bibliography: p. 102-113. ●Item 624-H (microfiche)

1. Hydrological stations — Illinois — Illinois River Watershed. 2. Meteorological stations — Illinois — Illinois River Watershed. I. United States. Army. Corps of Engineers. Rock Island District. II. Geological Survey (U.S.) III. Title. IV. Series. OCLC 16719628

87-18318

I 19.76:85-691

Rorabaugh, James I.

Operating manual for the digital data-collection system for flow-control structures [microform] / by James I. Rorabaugh and William L. Rapp. — National Space Technology Laboratories, Miss. : U.S. Dept. of the Interior, Geological Survey ; Denver, CO : Open-File Services Section, Western Distribution Branch, 1986.

1 v. : ill. ; 28 cm. — (U.S. Geological Survey open-file report ; 85-691) Microfiche. [Denver, Colo. : U.S. Geological Survey, 1986]. 1 microfiche ; 11 x 15 cm. Distributed to depository libraries in microfiche. ●Item 624-H (microfiche)

1. Reservoir drawdown — Instruments — Handbooks, manuals, etc. 2. Stream measurements — Instruments — Handbooks, manuals, etc. 3. Dams — Handbooks, manuals, etc. I. Rapp, William L. II. National Space Technology Laboratories (U.S.) III. Geological Survey (U.S.) IV. Title. V. Series. OCLC 16570809

87-18319

I 19.76:85-718

Huebner, J. S.

Chemical compositions and critical evaluation of microprobe standards available in the Reston microprobe facility [microform] / J. Stephen Huebner and Mary E. Woodruff. — [Reston, Va.? : U.S. Geological Survey, 1985?]

1 v. ; 28 cm. — (U.S. Geological Survey open file report ; 85-718) Microfiche. [Denver, Colo. : U.S. Geological Survey, 1985?]. 3 microfiches ; 11 x 15 cm. Distributed to depository libraries in microfiche. Bibliography: p. 11. ●Item 624-H (microfiche)

1. Electron probe microanalysis — Standards. 2. Mineralogy, Determinative — Standards. 3. Microprobe analysis — Standards. I. Woodruff, Mary E. II. Geological Survey (U.S.) III. Title. IV. Series: U.S. Geological Survey open-file report ; 85-718. OCLC 16543413

87-18320

I 19.76:85-750

Geological Survey (U.S.)

Aeromagnetic map of Blue Eagle Mountain and vicinity, eastern Nevada [microform] / by U.S. Geological Survey ; flown and compiled by Airmag Surveys, Inc. Scale 1:62,500 (W 115°40′—W 115°15′/N 38°45′—N 38°20′). — [Reston, Va.?] : U.S. Geological Survey, 1985.

1 map ; 64 x 58 cm., on sheet 92 x 77 cm. (Open-file report ; 85-750) "Contour interval 10 gammas." Microfiche. [Denver, Colo. : U.S. Geological Survey, 1985?]. 1 microfiche ; 11 x 15 cm. Includes index map. ●Item 624-H (microfiche)

1. Magnetic anomalies — Nevada — Maps. I. Airmag Surveys, Inc. II. Title. III. Title: Blue Eagle Mountain and vicinity, eastern Nevada, aeromagnetic map. IV. Series: U.S. Geological Survey open-file report ; 85-750. OCLC 16555209

87-18321

I 19.76:85-751

Geological Survey (U.S.)

Aeromagnetic map of the High Rock Lake area, northwestern Nevada [microform] / by U.S. Geological Survey ; flown and compiled by Airmag Surveys, Inc. Scale 1:62,500 (W 119°30′—W 119°10′/N 41°30′—N 41°10′). — [Reston, Va.?] : U.S. Geological Survey, 1985.

1 map ; 97 x 68 cm., on sheet 122 x 77 cm. (Open-file report ; 85-751) "Contour interval 20 gammas." Microfiche. [Denver, Colo. : U.S. Geological Survey, 1985?]. 1 microfiche ; 11 x 15 cm. Includes index map. ●Item 624-H (microfiche)

1. Magnetic anomalies — Nevada — Maps. I. Airmag Surveys, Inc. II. Title. III. Title: High Rock Lake area, northwestern Nevada, aeromagnetic map. IV. Series: U.S. Geological Survey open-file report ; 85-751. OCLC 16555896

87-18322

I 19.76:85-752

Geological Survey (U.S.)

Aeromagnetic map of the Clan Alpine Mountains, west-central Nevada [microform] / by U.S. Geological Survey ; flown and compiled by Airmag Surveys, Inc. Scale 1:62,500 (W 118°10′—W 117°40′/N 39°50′—N 39°20′). — [Reston, Va.?] : U.S. Geological Survey, 1985.

2 maps ; 44 x 75 cm., sheets 70 x 92 cm. (Open-file report ; 85-752) "Contour interval 20 gammas." Microfiche. [Denver, Colo. : U.S. Geological Survey, 1985?]. 1 microfiche ; 11 x 15 cm. Includes index map on both sheets. ●Item 624-H (microfiche)

1. Magnetic anomalies — Nevada — Maps. I. Airmag Surveys, Inc. II. Title. III. Title: Clan Alpine Mountains, west-central Nevada, aeromagnetic map. IV. Series: U.S. Geological Survey open-file report ; 85-752. OCLC 16555630

87-18323

I 19.76:85-753

Geological Survey (U.S.)

Aeromagnetic map of the Reveille Range and vicinity, southern Nevada [microform] / by U.S. Geological Survey ; flown and compiled by Airmag Surveys, Inc. Scale 1:62,500 (W 116°20′—W 116°00′/N 38°10′—N 37°50′). — [Reston, Va.?] : U.S. Geological Survey, 1985.

1 map ; 64 x 56 cm., on sheet 92 x 74 cm. (Open-file report ; 85-753) "Contour interval 20 gammas." Microfiche. [Denver, Colo. : U.S. Geological Survey, 1985?]. 1 microfiche ; 11 x 15 cm. Includes index map. ●Item 624-H (microfiche)

1. Magnetic anomalies — Nevada — Maps. I. Airmag Surveys, Inc. II. Title. III. Title: Reveille Range and vicinity, southern Nevada, aeromagnetic map. IV. Series: U.S. Geological Survey open-file report ; 85-753. OCLC 16556276

87-18324

I 19.76:85-757

Geological Survey (U.S.)

Aeromagnetic map of part of the Redding 1°x 2° quadrangle, California [microform] / by U.S. Geological Survey ; flown and compiled by Air mag Surveys, Inc. Scale 1:250,000 (W

124°00'—W 122°30'/N 41°00—N 40°00'). — [Reston, Va.?] : U.S. Geological Survey, 1985.

1 map ; 45 x 57 cm., on sheet 77 x 61 cm. (Open-file report ; 85-757) "Contour interval 5 gammas." Microfiche. [Denver, Colo. : U.S. Geological Survey, 1985?]. 1 microfiche ; 11 x 15 cm. Includes index map. ●Item 624-H (microfiche)

1. Magnetic anomalies — California — Maps. I. Airmag Surveys, Inc. II. Title. III. Title: Redding 1°x 2°quadrangle, California, aeromagnetic map. IV. Series: U.S. Geological Survey open-file report ; 85-757. OCLC 16553930

87-18325

I 19.76:86-181

Preliminary report on aftershock sequence for earthquake of January 31, 1986, near Painesville, Ohio (time period: 2/1/86-2/10/86) [microform] / edited by R.D. Borcherdt ; sponsored by Electric Power Research Institute. — [Reston, Va.?] : U.S. Dept. of the Interior, Geological Survey, [1986]

1 v. : ill., maps ; 28 cm. — (Open-file report ; 86-181) Microfiche. [Denver, Colo. : U.S. Geological Survey, 1986]. 2 microfiches ; 11 x 15 cm. Distributed to depository libraries in microfiche. Bibliography: p. 11. ●Item 624-H (microfiche)

1. Earthquakes — Ohio — Painesville Region. I. Borcherdt, Roger D. II. Electric Power Research Institute. III. Geological Survey (U.S.) IV. Series: U.S. Geological Survey open-file report ; 86-181. OCLC 16710249

87-18326

I 19.76:86-267

Hodel, Karen L.

The Sagavanirktok River, North Slope Alaska [microform] : characterization of an Arctic stream / Karen L. Hodel. — [Reston, Va.?] : U.S. Dept. of the Interior, Geological Survey, 1986.

1 v. : ill., maps ; 28 cm. — (Open-file report ; 86-297) Microfiche. [Denver, Colo. : U.S. Geological Survey, 1986]. 1 microfiche ; 11 x 15 cm. Distributed to depository libraries in microfiche. Bibliography: leaves 27-28. ●Item 624-H (microfiche)

1. Rivers — Alaska. 2. Sagavanirktok River (Alaska) I. Geological Survey (U.S.) II. Title. III. Series: U.S. Geological Survey open-file report ; 86-267. OCLC 16619574

87-18327

I 19.76:86-277

Goter, Susan K.

Aftershocks of the Borah Peak, Idaho, earthquake of 28 October 1983 [microform] : catalog of locations and single-event focal mechanisms / by Susan K. Goter, W.D. Richins, and C.J. Langer. — [Reston, Va.?] : U.S. Dept. of the Interior, U.S Geological Survey, [1986?]

1 v. : ill., maps ; 28 cm. — (Open-file report ; 86-277) Microfiche. [Denver, Colo. : U.S. Geological Survey, 1986]. 8 microfiches ; 11 x 15 cm. Distributed to depository libraries in microfiche. Chiefly tables. Bibliography: p. 13-14. ●Item 624-H (microfiche)

1. Earthquakes — Idaho — Borah Peak. I. Richins, W. D. II. Langer, C. J. III. Geological Survey (U.S.) IV. Title. V. Series: U.S. Geological Survey open-file report ; 86-277. OCLC 16714148

87-18328

I 19.76:86-299

Williams, Robert A. (Robert Alan), 1958-

Application of spiking and predictive deconvolution to short record length reflection data [microform] / by Robert A. Williams and Kenneth W. King. — [Reston, Va.?] : Dept. of the Interior, U.S. Geological Survey, [1986?]

1 v. : ill., map ; 28 cm. — (Open-file report ; 86-299) Microfiche. [Denver, Colo. : U.S. Geological Survey, 1986]. 1 microfiche ; 11 x 15 cm. Distributed to depository libraries in microfiche. Bibliography: leaf 23. ●Item 624-H (microfiche)

1. Seismic waves — Data processing. 2. Seismic reflection method — Deconvolution. I. King, Kenneth W. II. Geological Survey (U.S.) III. Title. IV. Series: U.S. Geological Survey open-file report ; 86-299. OCLC 16709870

87-18329

I 19.76:86-341

Hoover, Donald B., 1930-

Telluric traverse and self potential data release in the vicinity of the Pinson Mine, Humboldt County, Nevada [microform] / by D.B. Hoover, H.A. Pierce and D.C. Merkel. — [Reston, Va.?] : U.S. Dept. of the Interior, Geological Survey, 1986.

1 v. : ill., maps ; 28 cm. — (Open-file report ; 86-341) Microfiche. [Denver, Colo. : U.S. Geological Survey, 1986]. 1 microfiche ; 11 x 15 cm. Distributed to depository libraries in microfiche. Bibliography: p. 6. ●Item 624-H (microfiche)

1. Electric prospecting — Nevada — Humboldt County. 2. Precious metals — Nevada — Humboldt County. I. Pierce, H. A. (Herbert A.), 1951- II. Merkel, D. C. III. Geological Survey (U.S.) IV. Title. V. Series: U.S. Geological Survey open-file report ; 86-341. OCLC 16540152

87-18330

I 19.76:86-366

Mossotti, V. G.

Acid rain weathering of Salem limestone [microform] : surface characterization of control material / by Victor G. Mossotti, James R. Lindsay, and Michael F. Hochella, Jr. — [Reston, Va.?.] : Dept. of the Interior, U.S. Geological Survey, [1986?]

1 v. : ill. ; 28 cm. — (Open-file report ; 86-366) Microfiche. [Denver, Colo. : U.S. Geological Survey, 1986?]. 1 microfiche ; 11 x 15 cm. Distributed to depository libraries in microfiche. Bibliography: leaves 15-20. ●Item 624-H (microfiche)

1. Acid rain — Environmental aspects — Indiana. 2. Weathering — Environmental aspects — Indiana. 3. Geology, Stratigraphic — Mississippian. I. Lindsay, James R. II. Hochella, Michael F. III. Geological Survey (U.S.) IV. Title. V. Series: U.S. Geological Survey open-file report ; 86-366. OCLC 16619712

87-18331

I 19.76:86-384

The Jordan seismological observatory [microform] / by Robert L. Kovach ... [et al.]. — [Reston, Va.?] : U.S. Geological Survey, [1986]

1 v. : ill., maps ; 28 cm. — (U.S. Geological Survey open-file report ; 86-384) Microfiche. [Denver, Colo. : U.S. Geological Survey, 1986]. 1 microfiche ; 11 x 15 cm. Distributed to depository libraries in microfiche. "10 July 1986." Bibliography: leaves 17-18. ●Item 624-H (microfiche)

1. Seismology — Jordan — Observatories. I. Kovach, Robert L. II. Geological Survey (U.S.) III. Series. OCLC 16531776

87-18332

I 19.76:632

Geological Survey (U.S.)

Coal resource occurrence map of the Whitehorse Rincon quadrangle, McKinley County, New Mexico, 1979 [microform] / United States Department of the Interior, Geological Survey ; by Berge Exploration, Inc. Scale 1:24,000 (W 107°37'30"—W 107°30'00"/N 35°52'30"—N 35°45'00"). — [Reston, Va.?] : The Survey, 1985.

24 maps, 1 data sheet ; 58 x 47 cm. 1 pamphlet (ii, 25 leaves : map ; 28 cm.) (Open file report ; 79-632) Two maps have title: Coal development potential map of the Whitehorse Rincon quadrangle, McKinley County, New Mexico. Pamphlet title: Federal coal resource occurrence and coal development poten-

tial maps of the Whitehorse Rincon 7 1/2 minute quadrangle, McKinley County, New Mexico. Distributed to depository libraries in microfiche. Microfiche. [Denver, Colo. : U.S. Geological Survey, 1985?]. 6 microfiches ; 11 x 15 cm. Includes location maps. Pamphlet includes bibliography, p. 24. ●Item 624-H (microfiche)

1. Coal — New Mexico — McKinley County — Maps. I. Berge Exploration Inc. II. Title. III. Title: Whitehorse Rincon quadrangle, McKinley County, New Mexico, federal coal resource occurrence. IV. Title: Federal coal resource occurrence and coal development potential maps of the Whitehorse Rincon 7 1/2 minute quadrangle, McKinley County, New Mexico. V. Title: Coal development potential map of the Whitehorse Rincon quadrangle, McKinley County, New Mexico. VI. Series: U.S. Geological Survey open-file report ; 79-632. OCLC 16744377

87-18333

I 19.81:32109-G 2-TF-024

Geological Survey (U.S.)

7.5 minute series (topographic), [Arizona]. 32109-G2-TF-024, Sheldon quadrangle, Arizona / produced by the United States Geological Survey. Scale 1:24,000 ; transverse Mercator proj. (W 109°15′00″—W 109°07′30″/N 32°52′30″—N 32°45′00″). — Reston, Va. : The Survey ; Denver, Colo. : For sale by the Survey, [19—]-

maps : col. ; 69 x 56 cm. Relief shown by contours and spot heights. Compiled by photogrammetric methods from aerial photographs taken 1981, field checked 1983, map edited and printed 1986. Includes quadrangle location map. "DMA 4149 I SW—Series V898." ●Item 619-M-3

1. Arizona — Maps, Topographic. I. Title. II. Title: Sheldon quadrangle, Arizona. OCLC 11432487

87-18334

I 19.81:32109-H 2-TF-024

Geological Survey (U.S.)

7.5 minute series (topographic), [Arizona]. 32109-H2-TF-024, York quadrangle, Arizona—Greenlee Co. / produced by the United States Geological Survey. Scale 1:24,000 ; transverse Mercator proj. (W 109°15′00″—W 109°07′30″/N 33°00′00″—N 32°52′30″). — Reston, Va. : The Survey ; Denver, Colo. : For sale by the Survey, [19—]-

maps : col. ; 69 x 56 cm. Relief shown by contours and spot heights. Compiled by photogrammetric methods from aerial photographs taken 1981, field checked 1983, map edited 1986, printed 1987. Includes quadrangle location map. "DMA 4149 I NW—Series V898." ●Item 619-M-3

1. Arizona — Maps, Topographic. I. Title. II. Title: York quadrangle, Arizona—Greenlee Co. OCLC 11432487

87-18335

I 19.81:35097-C 4-TF-024

Geological Survey (U.S.)

7.5 minute series (topographic), [Oklahoma]. 35097-C4-TF-024, Moore quadrangle, Oklahoma—Cleveland Co. / mapped, edited, and published by the Geological Survey. Scale 1:24,000 ; Lambert conformal conic proj. ; (W 97°30′00″—W 97°22′30″/N 35°22′30″—N 35°15′00″). — Reston, Va. : The Survey ; Denver, Colo. : For sale by the Survey ; Norman, Okla. : Oklahoma Geological Survey, [19—]-

maps : col. ; on sheets 69 x 56 cm. Relief shown by contours and spot heights. Topography by photogrammetric methods from aerial photographs taken 1954, field checked 1956, revised from aerial photographs taken 1984, field checked 1985, map edited 1986 and printed 1986. Includes quadrangle location map. "DMA 6554 IV SW—Series V883." ●Item 619-M-36

1. Oklahoma — Maps, Topographic. I. Title. II. Title: Moore quadrangle, Oklahoma—Cleveland Co. OCLC 10909387

87-18336

I 19.81:36115-E 1-TF-024/prov.

Geological Survey (U.S.)

7.5 minute series (topographic), [Nevada]. 36115-E1-TF-024, Hayford Peak SE quadrangle, Nevada—Clark Co. / produced by the United States Geological Survey. Provisional ed. 1987. Scale 1:24,000 ; transverse Mercator proj. (W 115°07′30″—W 115°00′00″/N 36°37′30″—N 36°30′00″). — Reston, Va. : The Survey ; Denver, Colo. : For sale by the Survey, [19—]-

maps : col. ; on sheets 69 x 56 cm. Relief shown by contours and spot heights. "Produced from original manuscript drawings." Compiled from aerial photographs taken 1958, field checked 1960, limited revision from aerial photographs taken 1983, field checked 1985, map edited and printed 1987. Includes quadrangle location map and index to adjoining quadrangles. ●Item 619-M-28

1. Nevada — Maps, Topographic. I. Title. II. Title: Hayford Peak SE quadrangle, Nevada—Clark Co. OCLC 11420087

87-18337

I 19.81:36115-F 1-TF-024/prov.

Geological Survey (U.S.)

7.5 minute series (topographic), [Nevada]. 36115-F1-TF-024, Mormon Well quadrangle, Nevada—Clark Co. / produced by the United States Geological Survey. Provisional ed. 1987. Scale 1:24,000 ; transverse Mercator proj. (W 115°07′30″—W 115°00′00″/N 36°45′00″—N 36°37′30″). — Reston, Va. : The Survey ; Denver, Colo. : For sale by the Survey, [19—]-

maps : col. ; on sheets 69 x 56 cm. Relief shown by contours and spot heights. "Produced from original manuscript drawings." Compiled from aerial photographs taken 1958, field checked 1960, limited revision from aerial photographs taken 1983, field checked 1985, map edited and printed 1987. Includes quadrangle location map and index to adjoining quadrangles. ●Item 619-M-28

1. Nevada — Maps, Topographic. I. Title. II. Title: Mormon Well quadrangle, Nevada—Clark Co. OCLC 11420087

87-18338

I 19.81:36115-F 2-TF-024/prov.

Geological Survey (U.S.)

7.5 minute series (topographic), [Nevada]. 36115-F2-TF-024, Hayford Peak quadrangle, Nevada—Clark Co. / produced by the United States Geological Survey. Provisional ed. 1987. Scale 1:24,000 ; transverse Mercator proj. (W 115°15′00″—W 115°07′30″/N 36°45′00″—N 36°37′30″). — Reston, Va. : The Survey ; Denver, Colo. : For sale by the Survey, [19—]-

maps : col. ; on sheets 69 x 56 cm. Relief shown by contours and spot heights. "Produced from original manuscript drawings." Compiled from aerial photographs taken 1958, field checked 1960, limited revision from aerial photographs taken 1983, field checked 1985, map edited and printed 1987. Includes quadrangle location map and index to adjoining quadrangles. ●Item 619-M-28

1. Nevada — Maps, Topographic. I. Title. II. Title: Hayford Peak quadrangle, Nevada—Clark Co. OCLC 11420087

87-18339

I 19.81:39105-D 6-TF-024

Geological Survey (U.S.)

7.5 minute series (topographic), [Colorado]. 39105-D6-TF-024, Mount Logan quadrangle, Colorado—Park Co. / produced by the United States Geological Survey. Scale 1:24,000 ; Lambert conformal conic proj. (W 105°45′00″—W 105°37′30″/N 39°30′00″—N 39°22′30″). — Reston, Va. : The Survey ; Denver, Colo. : For sale by the Survey, [19—]-

maps : col. ; on sheets 69 x 56 cm. Relief shown by contours and spot heights. Compiled by photogrammetric methods from aerial photographs taken 1983, field checked 1984, map edited 1987. Includes quadrangle location map. "DMA 4862 I NW—Series V877." ●Item 619-M-6

1. Colorado — Maps, Topographic. I. Title. II. Title: Mount Logan quadrangle, Colorado—Park Co. OCLC 10562344

87-18340

I 19.81:42072-G 8-TM-024/prov.

Geological Survey (U.S.)

7.5 minute series (topographic), [Vermont]. 42072-G8-TM-024, Readsboro quadrangle, Vermont / produced by the United States Geological Survey. Provisional ed. 1987. Scale 1:24,000 ; universal transverse Mercator proj. (W 73°00'00"—W 72°52'30"/N 42°52'30"—N 42°45'00"). — Reston, Va. : The Survey ; Denver, Colo. : For sale by the Survey, [19—]-

maps : col. ; on sheets 76 x 56 cm. or smaller. Relief shown by contours and spot heights. "Produced from original manuscript drawings." Compiled from aerial photographs taken 1981, field checked 1983, map edited and printed 1987. Includes quadrangle location map and index to adjoining maps. ●Item 619-M-45

1. Vermont — Maps, Topographic. I. Title. II. Title: Readsboro quadrangle, Vermont. OCLC 11829228

87-18341

I 19.81:42072-H 8-TM-024/prov.

Geological Survey (U.S.)

7.5 minute series (topographic), [Vermont]. 42072-H8-TM-024, Mount Snow quadrangle, Vermont / produced by the United States Geological Survey. Provisional ed. 1986. Scale 1:24,000 ; universal transverse Mercator proj. (W 73°00'00"—W 72°52'30"/N 43°00'00"—N 42°52'30"). — Reston, Va. : The Survey ; Denver, Colo. : For sale by the Survey, [19—]-

maps : col. ; on sheets 76 x 56 cm. or smaller. Relief shown by contours and spot heights. "Produced from original manuscript drawings." Compiled from aerial photographs taken 1981, field checked 1983, map edited 1986, printed 1987. Includes quadrangle location map and index to adjoining maps. ●Item 619-M-45

1. Vermont — Maps, Topographic. I. Title. II. Title: Mount Snow quadrangle, Vermont. OCLC 11829228

87-18342

I 19.81:42101-F 1-TF-024/prov.

Geological Survey (U.S.)

7.5 minute series (topographic), [Nebraska]. 42101-F1-024, Powderhorn Valley quadrangle, Nebraska—Cherry Co. / produced by the United States Geological Survey. Provisional ed. 1985. Scale 1:24,000 ; Lambert conformal conic proj. (W 101°07'30"—W 101°00'00"/N 42°45'00"—N 42°37'30"). — Reston, Va. : The Survey ; Denver, Colo. : For sale by the Survey, [19—]-

maps : col. ; on sheets 69 x 56 cm. Relief shown by contours and spot heights. "Produced from original manuscript drawings." Compiled from aerial photographs taken 1980, field checked 1983, map edited and printed 1985. Includes quadrangle location map and index to adjoining quadrangles. ●Item 619-M-27

1. Nebraska — Maps, Topographic. I. Title. II. Title: Powderhorn Valley quadrangle, Nebraska—Cherry Co. OCLC 11535148

87-18343

I 19.81:43072-A 7-TM-024/prov.

Geological Survey (U.S.)

7.5 minute series (topographic), [Vermont]. 43072-A7-TM-024, Jamaica quadrangle, Vermont / produced by the United States Geological Survey. Provisional ed. 1986. Scale 1:24,000 ; universal transverse Mercator proj. (W 72°52'30"—W 72°45'00"/N 43°07'30"—N 43°00'00"). — Reston, Va. : The Survey ; Denver, Colo. : For sale by the Survey, [19—]-

maps : col. ; on sheets 76 x 56 cm. or smaller. Relief shown by contours and spot heights. "Produced from original manuscript drawings." Compiled from aerial photographs taken 1981, field checked 1983, map edited 1986, printed 1987. Includes quadrangle location map and index to adjoining maps. ●Item 619-M-45

1. Vermont — Maps, Topographic. I. Title. II. Title: Jamaica quadrangle, Vermont. OCLC 11829228

87-18344

I 19.81:43072-A 8-TM-024/prov.

Geological Survey (U.S.)

7.5 minute series (topographic), [Vermont]. 43072-A8-TM-024, Stratton Mtn quadrangle, Vermont / produced by the United States Geological Survey. Provisional ed. 1986. Scale 1:24,000 ; universal transverse Mercator proj. (W 73°00'00"—W 72°52'30"/N 43°07'30"—N 43°00'00"). — Reston, Va. : The Survey ; Denver, Colo. : For sale by the Survey, [19—]-

maps : col. ; on sheets 76 x 56 cm. or smaller. Relief shown by contours and spot heights. "Produced from original manuscript drawings." Compiled from aerial photographs taken 1981, field checked 1983, map edited 1986, printed 1987. Includes quadrangle location map and index to adjoining maps. ●Item 619-M-45

1. Vermont — Maps, Topographic. I. Title. II. Title: Stratton Mtn quadrangle, Vermont. III. Title: Stratton Mountain quadrangle, Vermont. OCLC 11829228

87-18345

I 19.81:43072-B 7-TM-024/prov.

Geological Survey (U.S.)

7.5 minute series (topographic), [Vermont]. 43072-B7-TM-024, Londonderry quadrangle, Vermont / produced by the United States Geological Survey. Provisional ed. 1986. Scale 1:24,000 ; universal transverse Mercator proj. (W 72°52'30"—W 72°45'00"/N 43°15'00"—N 43°07'30"). — Reston, Va. : The Survey ; Denver, Colo. : For sale by the Survey, [19—]-

maps : col. ; on sheets 76 x 56 cm. or smaller. Relief shown by contours and spot heights. "Produced from original manuscript drawings." Compiled from aerial photographs taken 1981, field checked 1983, map edited 1986, printed 1987. Includes quadrangle location map and index to adjoining maps. ●Item 619-M-45

1. Vermont — Maps, Topographic. I. Title. II. Title: Londonderry quadrangle, Vermont. OCLC 11829228

87-18346

I 19.81:43072-B 8-TM-024/prov.

Geological Survey (U.S.)

7.5 minute series (topographic), [Vermont]. 43072-B8-TM-024, Peru quadrangle, Vermont—Bennington Co. / produced by the United States Geological Survey. Provisional ed. 1986. Scale 1:24,000 ; universal transverse Mercator proj. (W 73°00'00"—W 72°52'30"/N 43°15'00"—N 43°07'30"). — Reston, Va. : The Survey ; Denver, Colo. : For sale by the Survey, [19—]-

maps : col. ; on sheets 76 x 56 cm. or smaller. Relief shown by contours and spot heights. "Produced from original manuscript drawings." Compiled from aerial photographs taken 1981, field checked 1983, map edited 1986, printed 1987. Includes quadrangle location map and index to adjoining maps. ●Item 619-M-45

1. Vermont — Maps, Topographic. I. Title. II. Title: Peru quadrangle, Vermont—Bennington Co. OCLC 11829228

87-18347

I 19.81:44072-G 2-TM-024/prov.

Geological Survey (U.S.)

7.5 minute series (topographic), [Vermont]. 44072-G2-TM-024, Orleans quadrangle, Vermont—Orleans Co. / produced by the United States Geological Survey. Provisional ed. 1986. Scale 1:24,000 ; universal transverse Mercator proj. (W 72°15'00"—W 72°07'30"/N 44°52'30"—N 44°45'00"). — Reston, Va. : The Survey ; Denver, Colo. : For sale by the Survey, [19—]-

maps : col. ; on sheets 76 x 56 cm. or smaller. Relief shown by contours and spot heights. "Produced from original manuscript drawings." Compiled from aerial photographs taken 1981, field checked 1982, map edited and printed 1986. Includes quadrangle location map and index to adjoining maps. ●Item 619-M-45

1. Vermont — Maps, Topographic. I. Title. II. Title: Orleans quadrangle, Vermont—Orleans Co. OCLC 11829228

87-18348

I 19.81:44072-H 3-TM-024/prov.

Geological Survey (U.S.)

7.5 minute series (topographic), [Vermont]. 44072-H3-TM-024, Newport Center quadrangle, Vermont—Orleans Co. / produced by the United States Geological Survey. Provisional ed. 1986. Scale 1:24,000 ; universal transverse Mercator proj. (W 72°22'30"—W 72°15'00"/N 45°00'00"—N 44°52'30"). — Reston, Va. : The Survey ; Denver, Colo. : For sale by the Survey, [19—]-

maps : col. ; on sheets 76 x 56 cm. or smaller. Relief shown by contours and spot heights. "Produced from original manuscript drawings." Compiled from aerial photographs taken 1981, field checked 1982, map edited and printed 1986. Includes quadrangle location map and index to adjoining maps. ●Item 619-M-45

1. Vermont — Maps, Topographic. I. Title. II. Title: Newport Center quadrangle, Vermont—Orleans Co. OCLC 11829228

87-18349

I 19.81:44072-H 4-TM-024/prov.

Geological Survey (U.S.)

7.5 minute series (topographic), [Vermont]. 44072-H4-TM-024, North Troy quadrangle, Vermont—Orleans Co. / produced by the United States Geological Survey. Provisional ed. 1986. Scale 1:24,000 ; universal transverse Mercator proj. (W 72°30'00"—W 72°22'30"/N 45°00'00"—N 44°52'30"). — Reston, Va. : The Survey ; Denver, Colo. : For sale by the Survey, [19—]-

maps : col. ; on sheets 76 x 56 cm. or smaller. Relief shown by contours and spot heights. "Produced from original manuscript drawings." Compiled from aerial photographs taken 1981, field checked 1982, map edited and printed 1986. Includes quadrangle location map and index to adjoining maps. ●Item 619-M-45

1. Vermont — Maps, Topographic. I. Title. II. Title: North Troy quadrangle, Vermont—Orleans Co. OCLC 11829228

87-18350

I 19.81:44072-H 5-TM-024/prov.

Geological Survey (U.S.)

7.5 minute series (topographic), [Vermont]. 44072-H5-TM-024, Jay Peak quadrangle, Vermont / produced by the United States Geological Survey. Provisional ed. 1986. Scale 1:24,000 ; universal transverse Mercator proj. (W 72°37'30"—W 72°30'00"/N 45°00'00"—N 44°52'30"). — Reston, Va. : The Survey ; Denver, Colo. : For sale by the Survey, [19—]-

maps : col. ; on sheets 76 x 56 cm. or smaller. Relief shown by contours and spot heights. "Produced from original manuscript drawings." Compiled from aerial photographs taken 1980, field checked 1982, map edited 1986, printed 1987. Includes quadrangle location map and index to adjoining maps. ●Item 619-M-45

1. Vermont — Maps, Topographic. I. Title. II. Title: Jay Peak quadrangle, Vermont. OCLC 11829228

87-18351

I 19.81:44113-B 4-TF-024/prov.

Geological Survey (U.S.)

7.5 minute series (topographic), [Idaho]. 44113-B4-TF-024, Red Hills quadrangle, Idaho / produced by the United States Geological Survey. Provisional ed. 1987. Scale 1:24,000 ; transverse Mercator proj. (W 113°30'00"—W 113°22'30"/N 44°15'00"—N 44°07'30"). — Reston, Va. : The Survey ; Denver, Colo. : For sale by the Survey, [19—]-

maps : col. ; on sheets 69 x 56 cm. Relief shown by contours and spot heights. "Produced from original manuscript drawings." Compiled from aerial photographs taken 1981, field checked 1983, map edited and printed 1987. Includes quadrangle location map and index to adjoining quadrangles. ●Item 619-M-12

1. Idaho — Maps, Topographic. I. Title. II. Title: Red Hills quadrangle, Idaho. OCLC 10467680

87-18352

I 19.81:44113-F 1-TF-024/prov.

Geological Survey (U.S.)

7.5 minute series (topographic), [Montana]. 44113-F1-TF-024, Tepee Mountain quadrangle, Montana—Idaho / produced by the United States Geological Survey. Provisional ed. 1987. Scale 1:24,000 ; Lambert conformal conic proj. (W 113°07'30"—W 113°00'00"/N 44°45'00"—N 44°37'30"). — Reston, Va. : The Survey ; Denver, Colo. : For sale by the Survey, [19—]-

maps : col. ; on sheets 69 x 56 cm. Relief shown by contours and spot heights. "Produced from original manuscript drawings." Compiled from aerial photographs taken 1981, field checked 1983, map edited and printed 1987. Includes quadrangle location map and index to adjoining quadrangles. ●Item 619-M-26

1. Montana — Maps, Topographic. 2. Idaho -- Maps, Topographic. I. Title. II. Title: Tepee Mountain quadrangle, Montana—Idaho. OCLC 11419877

87-18353

I 19.81:62150-C 3-TM-025/prov.

Geological Survey (U.S.)

1:25 000-scale series (topographic), [Alaska]. 62150-C3-TM-025, Talkeetna (B-1) SW quadrangle, Alaska—Matanuska—Susitna Borough / produced by the United States Geological Survey. Provisional ed. 1987. Scale 1:25,000 ; universal transverse Mercator proj. (W 150°30'00"—W 150°15'00"/N 62°22'30"—N 62°15'00"). — Reston, Va. : The Survey ; Fairbanks, Alaska ; Denver, Colo. : For sale by the Survey, [19—]-

maps : col. ; on sheets 69 x 59 cm. Relief shown by contours and spot heights. "Produced from original manuscript drawings." Compiled from aerial photographs taken 1981, field checked 1982, map edited and printed 1987. Includes quadrangle location map and index to adjoining quadrangles. ●Item 619-M-2

1. Alaska — Maps, Topographic. I. Title. II. Title: Talkeetna (B-1) SW quadrangle, Alaska—Matanuska—Susitna Borough. OCLC 12013409

87-18354

I 19.81/2:60145-G 8-TF-063

Geological Survey (U.S.)

1:63 360 series (topographic), [Alaska]. 60145-G8-TF-063, Cordova (D-6) quadrangle, Alaska, 1951 / mapped, edited, and published by the Geological Survey. Minor revision 1985. Scale

1:63,360 ; universal transverse Mercator proj. (W 146°15'00"—W 145°52'30"/N 61°00'00"—N 60°45'00"). — Reston, Va. : The Survey ; Fairbanks, Alaska ; Denver, Colo. : For sale by the Survey, [19—]-

maps : col. ; on sheets 56 x 46 cm. Relief shown by contours and spot heights. Depths shown by isolines. Includes quadrangle location map. ●Item 619-M-2

1. Alaska — Maps, Topographic. I. Title. II. Title: Cordova (D-6) quadrangle, Alaska. OCLC 11817497

87-18355

I 19.88:GQ-1592

Geological Survey (U.S.)

Geologic map of the Hard Ground Flats quadrangle, McKinley County, New Mexico / Department of the Interior, U.S. Geological Survey ; by Allan R. Kirk and Robert S. Zech. Scale 1:24,000 ; (W 108°37'30"—W 108°30'00"/N 35°45'00"—N 35°37'30"). — Reston, Va. : The Survey ; Denver, CO : For sale by Map Distribution, 1987.

1 map : col. ; 58 x 47 cm., on sheet 84 x 101 cm., folded in envelope 30 x 24 cm. (Geologic quadrangle map ; map GQ-1592) Relief shown by contours and spot heights. Includes text, bibliography, col. cross section, quadrangle location map, col. schematic diagram, and indexes. ●Item 619-G-5

1. Geology — New Mexico — McKinley County — Maps. I. Kirk, A. R. II. Zech, R. S. III. Title. IV. Title: Hard Ground Flats quadrangle, McKinley County, New Mexico, geologic map. V. Series. OCLC 16534463

87-18356

I 19.88:GQ-1594

Geological Survey (U.S.)

Geologic map of the Big Rock Hill quadrangle, McKinley County, New Mexico / Department of the Interior, U.S. Geological Survey ; by Allan R. Kirk and Robert S. Zech. Scale 1:24,000 ; (W 108°45'00"—W 108°37'30"/N 35°45'00"—N 35°37'30"). — Reston, Va. : The Survey ; Denver, CO : For sale by Map Distribution, 1987.

1 map : col. ; 58 x 47 cm., on sheet 84 x 96 cm., folded in envelope 31 x 24 cm. (Geologic quadrangle map ; map GQ-1594) Relief shown by contours and spot heights. Includes text, bibliography, cross section, quadrangle location map, schematic diagram, and indexes. ●Item 619-G-5

I. Kirk, A. R. II. Zech, R. S. III. Title. IV. Title: Big Rock Hill quadrangle, McKinley County, New Mexico, geologic map. V. Series. OCLC 16534420

87-18357

I 19.88:GQ-1599

Geological Survey (U.S.)

Geologic map of the Challis quadrangle, Custer and Lemhi counties, Idaho / Department of the Interior, U.S. Geological Survey ; by D.H. McIntyre and S.W. Hobbs. Scale 1:62,500 (W 114°15'—W 114°00'/N 44°45'—N 44°30'). — Reston, Va. : The Survey ; Denver, CO : For sale by Map Distribution, 1987.

1 map : col. ; 44 x 32 cm., on sheet 58 x 92 cm., folded in envelope 30 x 24 cm. (Geologic quadrangle map ; GQ-1599) Relief shown by contours and spot heights. Includes text, bibliography, quadrangle location map, and index map. ●Item 619-G-5

1. Geology — Idaho — Custer County — Maps. 2. Geology — Idaho — Lemhi County — Maps. I. McIntyre, David H. II. Hobbs, S. W. (Samuel Warren), 1911- III. Title. IV. Title: Challis quadrangle, Custer and Lemhi counties, Idaho, geologic map. V. Series. OCLC 16534258

87-18358

I 19.89:HA-688

Geological Survey (U.S.)

Flow characteristics for selected springs and streams in the Ozark subregion, Arkansas, Kansas, Missouri, and Oklahoma / Department of the Interior, U.S. Geological Survey ; by E.R. Hedman, John Skelton, and D.A. Freiwald. Scale 1:750,000 (W 96°30'—W 89°06'/N 40°00'—N 34°00'). — Reston, Va. : The Survey ; Denver, CO : For sale by Map Distribution, 1987.

4 maps : col. ; 84 x 97 cm., on sheets 97 x 102 cm. and 97 x 125 cm., folded in envelope 30 x 24 cm. (Hydrologic investigations atlas ; HA-688) Includes text, bibliography, table, and location map. Contents: sheet 1. Location of gaging stations for selected springs and streams — sheet 2. Flow-duration data for selected springs and streams — sheet 3. Low-flow frequency data for selected springs and streams — sheet 4. Mean annual precipitation and runoff. ●Item 619-G-6

1. Stream measurements — Ozark Mountains Region — Maps. 2. Rain and rainfall — Ozark Mountains Region — Maps. I. Hedman, E. R. II. Skelton, John, 1934- III. Freiwald, D. A. IV. Title. V. Series. OCLC 16072470

87-18359

I 19.91:I-1182-F

Geological Survey (U.S.)

Reconnaissance magnetic anomaly map of the Chukchi Sea and adjacent northwest Alaska / Department of the Interior, U.S. Geological Survey ; by C.H. Cramer ... [et al.]. Scale 1:1,000,000 at lat. 72°00'N ; Polar stereographic proj. (W 176°00'—W 153°00'/N 74°30'—N 65°00'). — Reston, Va. : The Survey ; Fairbanks, AK : For sale by Alaska Distribution Section ; Denver, CO : Map Distribution, 1986.

1 map ; 101 x 87 cm., on sheet 106 x 137 cm., folded in envelope 30 x 24 cm. (Marine geology atlas) (Miscellaneous investigations series ; map I-1182-F) Includes text, bibliography, index map, and location map showing principal magnetic profiles used to compile the magnetic anomaly map. ●Item 619-G-8

1. Magnetic anomalies — Alaska — Maps. I. Cramer, C. H. (Chris Harold), 1947- II. Title. III. Series. IV. Series: Miscellaneous investigations series map (Geological Survey (U.S.)) ; I-1182-F. OCLC 15713637

87-18360

I 19.91:I-1639

Geological Survey (U.S.)

Bedrock geologic map of Yosemite Valley, Yosemite National Park, California / Department of the Interior, U.S. Geological Survey ; by Frank C. Calkins. Scale 1:24,000 (W 119°43'40"—W 119°29'10"/N 37°47'05"—N 37°42'00"). — Reston, Va. : The Survey ; Denver, CO : For sale by Branch of Distribution, 1985.

1 map : col. ; 48 x 109 cm., on sheet 54 x 115 cm., folded in envelope 30 x 24 cm. 1 pamphlet (7 p. : ill. ; 28 cm.) (Miscellaneous investigations series map ; I-1639) "Geology by F.C. Calkins, 1913-1916." Relief shown by contours and spot heights. Pamphlet is Bedrock geology of the Yosemite Valley area, Yosemite National Park, California, prepared by N. King Huber and Julie A. Roller. Includes index and location maps. Pamphlet includes bibliography, p. 7. ●Item 619-G-8

1. Geology — California — Yosemite Valley — Maps. 2. Geology — California — Yosemite National Park — Maps. I. Calkins, Frank C. II. Huber, N. King (Norman King), 1926- III. Roller, Julie A. IV. Title. V. Title: Yosemite Valley, Yosemite National Park, California, bedrock geologic map. VI. Series: Miscellaneous investigations series map (Geological Survey (U.S.)) ; I-1639. OCLC 13301006

87-18361

I 19.91:I-1699

Geological Survey (U.S.)

Maps showing ground-failure hazards in the Columbia River Valley between Richland and Priest Rapids Dam, south-central Washington / Department of the Interior, U.S. Geological

Survey ; by William H. Hays and Robert L. Schuster. Scale 1:100,000 (W 119°45'—W 119°15'/N 46°45'—N 46°20'). — Reston, Va. : The Survey ; Denver, CO : For sale by Map Distribution, 1987.

2 maps on 2 sheets : col. ; sheets 76 x 137 cm. and 76 x 81 cm., folded in envelope 30 x 24 cm. (Miscellaneous investigations series map ; I-1699) Relief shown by contours and spot heights. "Geology mapped in 1980-82." Includes text, bibliography, photographs, index and quadrangle location maps, and 7 col. ancillary maps. Contents: map A. Generalized geologic map emphasizing ground failures and units susceptible to failure — map B. Active landslides, landslide-susceptible areas, and evidences of tectonic stability. ●Item 619-G-8

1. Landslides — Columbia River Watershed — Maps. I. Hays, William Henry, 1922- II. Schuster, Robert L. III. Title. IV. Series: Miscellaneous investigations series map ; I-1699. OCLC 16534553

87-18362

I 19.91:I-1767

Geological Survey (U.S.)

Geologic map of the Quaternary and Tertiary deposits of the Big Dune quadrangle, Nye County, Nevada, and Inyo County, California / Department of the Interior, U.S. Geological Survey ; by W C Swadley and W.J. Carr ; prepared in cooperation with the U.S. Department of Energy. Scale 1:48,000 (W 116°45'—W 116°30'/N 36°45'—N 36°30'). — Reston, Va. : The Survey ; Denver, CO : For sale by Map Distribution, 1987.

1 map : col. ; 58 x 46 cm., on sheet 84 x 96 cm., folded in envelope 30 x 24 cm. (Miscellaneous investigations series map ; I-1767) Relief shown by contours and spot heights. Includes text, bibliography, 4 cross sections, 1 table, and quadrangle location map. ●Item 619-G-8

1. Geology, Stratigraphic — Quaternary. 2. Geology, Stratigraphic — Tertiary. 3. Geology — Nevada — Nye County — Maps. 4. Geology — California — Inyo County — Maps. I. Swadley, W. C. II. Carr, Wilfred James, 1926- III. United States. Dept. of Energy. IV. Title. V. Title: Big Dune quadrangle, Nye County, Nevada, and Inyo County, California, geologic map. VI. Series: Miscellaneous investigations series map ; I-1767. OCLC 16534248

87-18363

I 19.91:I-1831

Geological Survey (U.S.)

Thermal maturity of hydrocarbon-bearing formations in southwestern Wyoming and northwestern Colorado / Department of the Interior, U.S. Geological Survey ; by E.A. Merewether, K.B. Krystinik, and M.J. Pawlewicz ; prepared in cooperation with the U.S. Department of Energy. Scale 1:1,000,000 (W 111°—W 107°/N 43°—N 41°). — Reston, Va. : The Survey ; Denver, CO : For sale by Branch of Distribution, 1987.

4 maps on 1 sheet : col. ; 34 x 35 cm., on sheet 103 x 147 cm., folded in envelope 30 x 24 cm. (Miscellaneous investigations series map ; I-1831) Relief shown by contours and spot heights. Includes text, bibliography, index map, 2 tables, and 8 figures. ●Item 619-G-8

1. Petroleum — Geology — Wyoming — Maps. 2. Petroleum — Geology — Colorado — Maps. 3. Thermal prospecting. I. Merewether, E. A. (Edward Allen), 1930- II. Krystinik, Katherine B. III. Pawlewicz, M. J. IV. United States. Dept. of Energy. V. Title. VI. Series: Miscellaneous investigations series map ; I-1831. OCLC 16536943

87-18364

I 19.92:OC-129

Geological Survey (U.S.)

Migrated seismic-reflection lines, eastern Aleutian trench / Department of the Interior, U.S. Geological Survey ; by John J. Miller and Roland von Huene. Scale varies (W 153°00'—W 151°30'/N 56°30'—N 56°00'). — Reston, Va. : The Survey ; Fairbanks, AK : For sale by Distribution Section ; Denver, CO : Branch of Distribution, 1987.

11 profiles on 3 sheets ; sheets 104 x 147 cm. or smaller, folded in envelope 30 x 24 cm. (Oil and gas investigatons. Chart ; OC-129) Includes text, bibliography, and 2 location maps. ●Item 619-G-9

1. Seismic reflection method — Drawings. 2. Seismology — Aleutian Trench — Drawings. 3. Aleutian Trench — Drawings. I. Miller, John J. II. Von Huene, R. E. III. Title. IV. Title: Migrated seismic reflection lines, eastern Aleutian trench. V. Series. OCLC 16631735

87-18365

I 19.103:39089-G 6-SP-500

Geological Survey (U.S.)

[State map series, planimetric] : 39089-G6-ST-500 [i.e. 39089-G6-SP-500], State of Illinois : base map with highways / compiled, edited, and published by the Geological Survey. Ed. of 1987. Scale 1:500,000. 1 in. equals approx. 8 miles ; Lambert conformal conic proj. based on standard parallels 33°and 45° (W 91°—W 88°/N 42°—N 37°). — Reston, Va. : The Survey ; Denver, Colo. : For sale by the Survey, 1987.

1 map : col. ; 124 x 72 cm. "Compiled in 1970." "Highways corrected to 1987." Relief shown by spot heights. ●Item 619-H-13

1. Illinois — Maps. I. Title. II. Title: State of Illinois. OCLC 16657419

87-18366

I 19.103:39089-G 6-ST-500

Geological Survey (U.S.)

[State map series, topographic] : 39089-G6-ST-500, State of Illinois : base map with highways and contours / compiled, edited, and published by the Geological Survey. Ed. of 1987. Scale 1:500,000. 1 in. equals approx. 8 miles ; Lambert conformal conic proj. based on standard parallels 33°and 45° (W 91°—W 88°/N 42°—N 37°). — Reston, Va. : The Survey ; Denver, Colo. : For sale by the Survey, 1987.

1 map : col. ; 124 x 72 cm. "Compiled in 1970." "Highways corrected 1987." Relief shown by contours and spot heights. ●Item 619-J-13

1. Illinois — Maps, Topographic. I. Title. II. Title: State of Illinois. OCLC 16653816

87-18367

I 19.108:37088-C 4-CM-100

Geological Survey (U.S.)

County map series (planimetric), [Illinois]. 37088-C4-CM-100, Pope County, Illinois / produced by the United States Geological Survey in cooperation with state of Illinois agencies. Scale 1:100,000. 1 cm. on the map represents 1 km. on the ground ; universal transverse Mercator proj. (W 88°44'—W 88°23'/N 37°37'—N 37°03'). — Reston, Va. : The Survey ; Denver, Colo. : For sale by the Survey ; Champaign, Ill. : Illinois Geological Survey, [19—]-

maps : col. ; on sheets 62 x 112 cm. or smaller. Relief shown by spot heights. Panel title: 1:100 000-scale planimetric map. Map edited and printed 1986. Includes location diagram and index to 1:24 000-scale maps. ●Item 619-G-23

1. Illinois — Maps. 2. Pope County (Ill.) — Maps. I. Illinois. II. Title. III. Title: Illinois, 1:100 000-scale planimetric map. IV. Title: Pope County, Illinois. G4100 s100.G4 84-694653 /MAPS OCLC 11316701

87-18368

I 19.108:40090-H 8-PL-100

Geological Survey (U.S.)

County map series (planimetric), [Illinois]. 40090-H8-PL-100, Henderson County, Illinois / produced by the United States Geological Survey in cooperation with state of Illinois agencies. Scale 1:100,000. 1 cm. on the map represents 1 km. on the ground ; universal transverse Mercator proj. (W 91°12′—W 90°46′/N 41°05′—N 40°37′). — Reston, Va. : The Survey ; Denver, Colo. : For sale by the Survey ; Champaign, Ill. : Illinois Geological Survey, [19—]-

maps : col. ; sheets 62 x 112 cm. or smaller. Relief shown by spot heights. Panel title: 1:100 000-scale planimetric map. Map edited and printed 1986. Includes location diagram and index to 1:24 000-scale maps. ●Item 619-G-23

1. Illinois — Maps. 2. Henderson County (Ill.) — Maps. I. Illinois. II. Title. III. Title: Illinois, 1:100 000-scale planimetric map. IV. Title: Henderson County, Illinois. G4100 s100.G4 84-694653 /MAPS OCLC 11316701

87-18369

I 19.108:43094-A 2-CF-100

Geological Survey (U.S.)

County map series (topographic), [Iowa]. 43094-A2-CF-100, Kossuth County, Iowa / produced by the United States Geological Survey in cooperation with the Iowa Geological Survey. Scale 1:100,000. 1 cm. on the map represents 1 km. on the ground ; universal transverse Mercator proj. (W 94°27′—W 93°57′/N 43°31′—N 42°54′). — Reston, Va. : U.S. Geological Survey ; Denver, Colo. : For sale by the Survey ; Iowa City, Iowa : Iowa Geological Survey, [19—]-

maps : col. ; sheets 82 x 76 cm. or smaller. Relief shown by contours and spot heights. Panel title: 1:100 000-scale topographic map. Map edited and printed 1987. Includes location diagram and index to 1:24 000-scale maps. ●Item 619-G-23

1. Iowa — Maps, Topographic. 2. Kossuth County (Iowa) — Maps, Topographic. I. Iowa Geological Survey. II. Title. III. Title: Iowa, 1:100 000-scale topographic map. IV. Title: Kossuth County, Iowa. OCLC 11466343

87-18370

I 19.110:35113-E 1-TM-100

Geological Survey (U.S.)

Peach Springs, Arizona : 1:100 000-scale metric topographic map : 30 x 60 minute series (topographic) / produced by the United States Geological Survey. Scale 1:100,000. 1 cm. on the map represents 1 km. on the ground ; universal transverse Mercator proj. (W 114°00′—W 113°00′/N 36°00′—N 35°30′). — Reston, Va. : The Survey ; Denver, Colo. : For sale by the Survey, 1987.

1 map : col. ; 56 x 91 cm. Relief shown by contours and spot heights. "Map edited 1986." Includes location map and index to adjoining maps. "35113-E1-TM-100." ●Item 619-G-25

1. Arizona — Maps, Topographic. I. Title. OCLC 16721336

87-18371

I 19.110:36113-A 1-TM-100

Geological Survey (U.S.)

Mount Trumbull, Arizona : 1:100 000-scale metric topographic map : 30 x 60 minute series (topographic) / produced by the United States Geological Survey. Scale 1:100,000. 1 cm. on the map represents 1 km. on the ground ; universal transverse Mercator proj. (W 114°00′—W 113°00′/N 36°30′—N 36°00′). — Reston, Va. : The Survey ; Denver, Colo. : For sale by the Survey, 1987.

1 map : col. ; 56 x 90 cm. Relief shown by contours and spot heights. "Map edited 1986." Includes location map and index to adjoining maps. "36113-A1-TM-100." ●Item 619-G-25

1. Arizona — Maps, Topographic. I. Title. OCLC 16721249

87-18372

I 19.110:37088-A 1-TM-100

Geological Survey (U.S.)

Paducah, Kentucky, Illinois : 1:100 000-scale metric topographic map : 30 x 60 minute series (topographic) / produced by the United States Geological Survey. Scale 1:100,000. 1 cm. on the map represents 1 km. on the ground ; universal transverse Mercator proj. (W 89°00′—W 88°00′/N 37°30′—N 37°00′). — Reston, Va. : The Survey ; Denver, Colo. : For sale by the Survey ; Chattanooga, Tenn. : U.S. Tennessee Valley Authority, 1987.

1 map : col. ; 56 x 89 cm. Relief shown by contours and spot heights. "Map edited 1986." Includes location map and index to adjoining maps. "37088-A1-TM-100." ●Item 619-G-25

1. Kentucky — Maps, Topographic. 2. Illinois — Maps, Topographic. I. Title. II. Title: Paducah, Kentucky—Illinois. OCLC 16721520

87-18373

I 19.110:41111-A 1-TM-100

Geological Survey (U.S.)

Ogden, Utah—Wyoming : 1:100 000-scale metric topographic map : 30 x 60 minute series (topographic) / produced by the United States Geological Survey in cooperation with the state of Utah. Scale 1:100,000. 1 cm. on the map represents 1 km. on the ground ; universal transverse Mercator proj. (W 112°00′—W 111°00′/N 41°30′—N 41°00′). — Reston, Va. : The Survey ; Denver, Colo. : For sale by the Survey, 1987.

1 map : col. ; 56 x 84 cm. Relief shown by contours and spot heights. "Map edited 1986." Includes location map and index to adjoining maps. "41111-A1-TM-100." ●Item 619-G-25

1. Utah — Maps, Topographic. 2. Wyoming — Maps, Topographic. I. Utah. II. Title. OCLC 16721442

87-18374

I 19.110:43111-A 1-TM-100

Geological Survey (U.S.)

Palisades, Idaho—Wyoming : 1:100 000-scale metric topographic map : 30 x 60 minute series (topographic) / produced by the United States Geological Survey. Scale 1:100,000. 1 cm. on the map represents 1 km. on the ground ; universal transverse Mercator proj. (W 112°00′—W 111°00′/N 43°30′—N 43°00′). — Reston, Va. : The Survey ; Denver, Colo. : For sale by the Survey, 1987.

1 map : col. ; 56 x 82 cm. Relief shown by contours and spot heights. "Map edited 1986." Includes location map and index to adjoining maps. "43111-A1-TM-100." ●Item 619-G-25

1. Idaho — Maps, Topographic. 2. Wyoming — Maps, Topographic. I. Title. OCLC 16721221

87-18375

I 19.110:46103-A 1-TM-1001

Geological Survey (U.S.)

1:100 000-scale metric topographic map of Bowman, North Dakota : 30 x 60 minute series (topographic) / produced by the United States Geological Survey in cooperation with the Soil Conservation Service. Scale 1:100,000. 1 cm. on the map represents 1 km. on the ground ; universal transverse Mercator proj. (W 104°00′—W 103°00′/N 46°30′—N 46°00′). — Reston, Va. : The Survey ; Denver, Colo. : For sale by the Survey, 1981.

1 map : col. ; 61 x 102 cm. Relief shown by contours and spot heights. Map edited and printed 1981. Includes quadrangle location map and index to adjoining maps.

1. North Dakota — Maps, Topographic. I. United States. Soil Conservation Service. II. Title. III. Title: Bowman, North Dakota. OCLC 16567120

87-18376

I 19.113:MF-1391-C

Geological Survey (U.S.)

Maps showing uranium prospects and mineralization in the Lost Cove and Harper Creek roadless areas, Avery and Caldwell counties, North Carolina / Department of the Interior, U.S. Geological Survey ; by Robert B. Ross, Jr., and Thomas M. Crandall. Scale 1:48,000 and [ca. 1:5,000] (W 81°52'30"—W 81°45'00"/N 36°02'30"—N 35°57'30"). — Reston, Va. : The Survey ; Denver, CO : For sale by Map Distribution, 1986.

4 maps ; 32 x 24 cm. or smaller, on sheet 102 x 102 cm., folded in envelope 30 x 24 cm. (Miscellaneous field studies ; map MF-1391-C) Relief shown by contours and spot heights. Includes text, bibliography, tables, ancillary, and index map. ●Item 619-G-11

1. Radioactive substances — North Carolina — Avery County — Maps. 2. Radioactive substances — North Carolina — Caldwell County — Maps. 3. Uranium mines and mining — North Carolina — Avery County — Maps. 4. Uranium mines and mining — North Carolina — Caldwell County — Maps. I. Ross, Robert B. II. Crandall, Thomas M. III. Title. IV. Series. OCLC 15310512

87-18377

I 19.113:MF-1461

Geological Survey (U.S.)

Subsurface stratigraphy of the eastern Hollister Valley, California / Department of the Interior, U.S. Geological Survey ; by Catherine R. McMasters, Darrell G. Herd, and Constance K. Throckmorton with pollen analysis by Linda E. Heusser. Reston, Va. : The Survey ; Denver, CO : For sale by Map Distribution, 1987.

4 sections on 2 sheets and 1 data sheet ; sheets 92 x 107 cm. or smaller, folded in envelope 30 x 24 cm. (Miscellaneous field studies ; map MF-1461) Includes text, bibliographies, 2 figures, and map showing core locations and geologic map. ●Item 619-G-11

1. Geology, Stratigraphic — Drawings. 2. Borings — California — Drawings. I. McMasters, Catherine R. II. Herd, Darrell G. III. Throckmorton, Constance K. IV. Heusser, Linda E. V. Title. VI. Title: Hollister Valley, California, subsurface stratigraphy. VII. Series. OCLC 16077452

87-18378

I 19.113:MF-1496-D

Geological Survey (U.S.)

Surface to subsurface cross sections showing correlation of the Dakota Sandstone, Burro Canyon (?) Formation, and upper part of the Morrison Formation in the Chama-El Vado area, Chama Basin, Rio Arriba County, New Mexico / Department of the Interior, U.S. Geological Survey ; by Jennie L. Ridgley. Reston, Va. : The Survey ; Denver, CO : For sale by Branch of Distribution, 1987.

3 sections on 2 sheets ; sheets 92 x 137 cm. and 92 x 147 cm., folded in envelope 30 x 24 cm. (Miscellaneous field studies ; map MF-1496-D) Includes text, bibliography, and index map. ●Item 619-G-11

1. Formations (Geology) — New Mexico — Rio Arriba County — Drawings. 2. Stratigraphic correlation — New Mexico — Rio Arriba County — Drawings. I. Ridgley, Jennie L. II. Title. III. Series. OCLC 15566100

87-18379

I 19.113:MF-1869

Geological Survey (U.S.)

Station maps of the world ocean-ferromanganese-crust data base / Department of the Interior, U.S. Geological Survey ; by Candice M. Lane ... [et al.]. Scale 1:30,000,000 ; Mercator proj. 1" = approx. 411 naut. mi. and 762 km. at the Equator (W 180°—E 180°/N 60°—S 60°). Scale 1:5,000,000 ; Mercator proj. 1" = approx. 69 naut. mi. and 127 km. at the Equator (E 170°—W 150°/N 30°—S 10°). — Reston, Va. : The Survey ; Denver, CO : For sale by Map Distribution, 1986.

2 maps ; 74 x 133 cm. and 115 x 89 cm., sheets 87 x 141 cm. and 131 x 96 cm., folded in envelope 30 x 24 cm. 1 pamphlet (4 p. ; 28 cm.) (Miscellaneous field studies ; map MF-1869) Pamphlet includes bibliography: p. 3-4. Contents: sheet 1. World map — sheet 2. Mid-Pacific region: enlargement of area outlined on sheet 1. ●Item 619-G-11

1. Ocean bottom — Maps. 2. Ferromanganese — Surface Maps. 3. Submarine geology. Maps. 4. World maps, Physical. I. Lane, Candice M. II. Title. III. Series. OCLC 14281113

87-18380

I 19.113:MF-1908-B

Geological Survey (U.S.)

Geochemical survey and mineral resource assessment of the Anna Ruby Roadless Area, White County, Georgia / Department of the Interior, U.S. Geological Survey ; by Frank G. Lesure, John P. D'Agostino, and John D. Peper. Scale 1:48,000 (W 83°42'30"—W 83°40'00"/N 34°47'30"—N 34°45'00"). — Reston, Va. : The Survey ; Denver, CO : For sale by Map Distribution, 1987.

2 maps on 1 sheet ; 21 x 17 cm., on sheet 76 x 112 cm., folded in envelope 30 x 24 cm. (Miscellaneous field studies ; map MF-1908-B) Relief shown by contours and spot heights. Includes text, bibliography, 2 tables, histograms, index map, and ancillary map of major structural features of the region. ●Item 619-G-11

1. Geochemical prospecting — Georgia — White County — Maps. I. Lesure, Frank Gardner, 1927- II. D'Agostino, John P. III. Peper, John D. IV. Title. V. Series. OCLC 16505904

87-18381

I 19.113:MF-1911

Geological Survey (U.S.)

Maps showing geology, shallow structure, and bedform morphology of Nantucket Sound, Massachusetts / Department of the Interior, U.S. Geological Survey ; by Charles J. O'Hara and Robert N. Oldale ; prepared in cooperation with the Massachusetts Department of Public Works and the Army Corps of Engineers, New England Division. Scale 1:125,000 and 1:250,000 (W 70°40'—W 70°00'/N 41°40'—N 41°15'). — Reston, Va. : The Survey ; Denver, CO : For sale by Map Distribution, 1987.

11 maps on 4 sheets ; 39 x 50 cm. and 19 x 25 cm., sheets 102 x 137 cm. or smaller, folded in envelope 30 x 24 cm. (Miscellaneous field studies ; map MF-1911) Includes text, bibliographies, index map, table, geologic section, stratigraphic column, and seismic profiles. ●Item 619-G-11

1. Submarine topography — Nantucket Sound (Massachusetts) — Maps. I. O'Hara, Charles J. II. Oldale, Robert N. III. Massachusetts. Dept. of Public Works. IV. United States. Army. Corps of Engineers. New England Division. V. Title. VI. Title: Nantucket Sound, Massachusetts. VII. Series. OCLC 15811558

87-18382

I 19.113:MF-1949

Geological Survey (U.S.)

Geologic, alteration, and vein maps of the Redcloud Peak (Lake City caldera) and Handies Peak wilderness study areas, Hinsdale County, Colorado / Department of the Interior, U.S. Geological Survey ; by Ken Hon. Scale 1:24,000 (W 107°32'30"—W 107°15'51"/N 38°02'30"—N 37°52'30"). — Reston, Va. : The Survey ; Denver, CO : For sale by Branch of Distribution, 1987.

3 maps on 2 sheets : 2 col. ; 67 x 87 cm. and 39 x 46 cm., sheets 103 x 130 cm. and 101 x 148 cm., folded in envelope 30 x 24 cm. 1 pamphlet (11 p. : maps ; 28 cm.) (Miscellaneous field studies ; map MF-1949) Relief shown by contours and spot heights. Title of pamphlet: Geology, alteration, and veins of the Redcloud Peak (Lake City caldera) and Handies Peak Wilderness Study Areas, Hinsdale County, Colorado. Includes text, bibliographies, and 1 table. Pamphlet includes bibliography: p. 8-9. Contents: map A. Geologic map of the Redcloud Peak Wilderness Study Area (Lake City caldera), Hinsdale County, Colorado — map B. Interpretive bedrock geology map of the Redcloud Peak Wilderness Study Area (Lake City caldera) showing distribution of alteration and veins, Hinsdale County, Colorado — map C. Geologic, alteration, and vein map of the Handies Peak Wilderness Study Area, Hinsdale County, Colorado. ●Item 619-G-11

1. Volcanism — Colorado — Hinsdale County — Maps. 2. Calderas — Colorado — Hinsdale County — Maps. I. Hon, Ken. II. Title. III. Series. OCLC 16439062

87-18383

I 19.113:MF-1961

Geological Survey (U.S.)

Geologic map of the Sayle quadrangle, Powder River County, Montana / Department of the Interior, U.S. Geological Survey ; by Marguerite W. McLellan and Laura H. Biewick. Scale 1:24,000 (W 106°00'00"—W 105°52'30"/N 45°15'00"—N 45°07'30"). — Reston, Va. : The Survey ; Denver, CO : For sale by Branch of Distribution, 1987.

1 map ; 58 x 41 cm., on sheet 71 x 76 cm., folded in envelope 30 x 24 cm. (Miscellaneous field studies ; map MF-1961) "Geology mapped 1981-1982." Relief shown by contours and spot heights. Includes text, bibliography, and quadrangle location map. ●Item 619-G-11

1. Geology — Montana — Powder River County — Maps. I. McLellan, Marguerite W. II. Biewick, Laura H. III. Title. IV. Title: Sayle quadrangle, Powder River County, Montana, geologic map. V. Series. OCLC 15813817

87-18384

I 19.113:MF-1962

Geological Survey (U.S.)

Geologic map of the Bradshaw Creek quadrangle, Powder River County, Montana, and Campbell County, Wyoming / Department of the Interior, U.S. Geological Survey ; by Marguerite W. McLellan and Laura H. Biewick. Scale 1:24,000 (W 106°00'00"—W 105°52'30"/N 45°07'30"—N 45°00'00"). — Reston, Va. : The Survey ; Denver, CO : For sale by Branch of Distribution, 1987.

1 map ; 58 x 41 cm., on sheet 71 x 76 cm., folded in envelope 30 x 24 cm. (Miscellaneous field studies ; map MF-1962) "Geology mapped 1981-1982." Relief shown by contours and spot heights. Includes text, bibliography, and quadrangle location map. ●Item 619-G-11

1. Geology — Montana — Powder River County — Maps. 2. Geology — Wyoming — Campbell County — Maps. I. McLellan, Marguerite W. II. Biewick, Laura H. III. Title. IV. Title: Bradshaw Creek quadrangle, Powder River County, Montana, and Campbell County, Wyoming, geologic map. V. Series. OCLC 15806218

87-18385

I 19.113:MF-1963

Geological Survey (U.S.)

Bedrock geologic map of the Goldyke quadrangle, Nye County, Nevada / Department of the Interior, U.S. Geological Survey ; by David A. John and Patrick C. Kelleher. Scale 1:24,000 (W 117°52'30"—W 117°45'00"/N 38°45'00"—N 38°37'30"). — Reston, Va. : The Survey ; Denver, CO : For sale by Map Distribution, 1987.

1 map ; 58 x 45 cm., on sheet 76 x 66 cm., folded in envelope 30 x 24 cm. (Miscellaneous field studies ; map MF-1963) Relief shown by contours and spot heights. "Geology mapped by D.A. John, 1984-85 and P.C.Kelleher, 1985." Includes text, bibliography, quadrangle location and index maps. ●Item 619-G-11

1. Geology — Nevada — Nye County — Maps. I. John, David A. II. Kelleher, Patrick C. III. Title. IV. Title: Goldyke quadrangle, Nye County, Nevada, bedrock geologic map. V. Series. OCLC 16439880

87-18386

I 19.113:MF-1971

Geological Survey (U.S.)

Preliminary geologic map of northern Wilson Creek Range, Lincoln County, Nevada / Department of the Interior, U.S. Geological Survey ; by J.B. Willis ... [et al.]. Scale 1:50,000 (W 114°30'—W 114°15'/N 38°30'—N 38°15'). — Reston, Va. : The Survey ; Denver, CO : For sale by Branch of Distribution, 1987.

1 map ; 56 x 44 cm., on sheet 76 x 122 cm., folded in envelope 30 x 24 cm. (Miscellaneous field studies ; map MF-1971) Relief shown by contours and spot heights. "Mapped in 1981 and 1984-86." Includes text, bibliography, and index map. ●Item 619-G-11

1. Geology — Nevada — Lincoln County — Maps. I. Willis, J. B. II. Title. III. Title: Wilson Creek Range, Lincoln County, Nevada, preliminary geologic map. IV. Series. OCLC 16439192

87-18387

I 19.114:H 99/2

Hydrologic hazards in karst terrain. — [Reston, Va.?] : U.S. Geological Survey, Dept. of the Interior, [1986?]

[2] p. : ill. ; 28 cm. — (Water fact sheet) (Open-file report ; 85-677) Caption title.

1. Hydrology, Karst. 2. Hazardous geographic environments. I. Geological Survey (U.S.) II. Series. III. Series: U.S. Geological Survey open-file report ; 85-677. OCLC 14048249

RECLAMATION BUREAU
Interior Dept.
Washington, DC 20240

87-18388

I 27.7/4:P 87

United States. Bureau of Reclamation.

Reclamation power facilities in operation and under construction. Scale [ca. 1:17,000,000]. — Denver, Colo. : U.S. Dept. of the Interior, Bureau of Reclamation, [1984]

1 map : col. ; 18 x 25 cm. Shipping list no.: 87-523-P. "Issue date Sept. 30, 1984." Includes listings of various power projects and "Regional offices." "Map No. X-W-70." ●Item 664-C

1. Electric power distribution — West (U.S.) — Maps. 2. Interconnected electric utility systems — West (U.S.) — Maps. 3. Electric power plants — West (U.S.) — Maps. I. Title. OCLC 16706754

87-18389

I 27.19/2:D 18/6/986

United States. Bureau of Reclamation.

Guide for preparation of standing operating procedures for Bureau of Reclamation dams and reservoirs / [Neil J. Gillis]. — Denver, Colo. : U.S. Dept. of the Interior, Bureau of Reclamation : Available from Engineering and Research Center ; Springfield, VA : Available from National Technical Information Service, 1986.

ix, 152 p. : ill., forms ; 28 cm. — (A Water resources technical publication) Title on added t.p.: SOP guide (standard operating procedures), a Bureau guide to aid in establishing policy procedures and for composition of SOP's for dams, reservoirs, structures, and appurtenances. Shipping list no.: 86-573-P. "January 1986." Bibliography: p. 38. ●Item 660-B

1. Civil engineering — United States. 2. Dams — United States. 3. Reservoirs — United States. I. Gillis, Neil J. II. Title. III. Series. 85-600635 OCLC 13959304

87-18390

I 27.19/2:D 18/987

Design of small dams. — 3rd ed., 1987. — Washington, D.C. : U.S. Dept. of the Interior, Bureau of Reclamation : For sale by the Supt. of Docs., U.S. G.P.O., 1987.

xliii, 860 p. : ill., maps ; 27 cm. — (A Water resources technical publication) "First edition, 1960, second edition, 1973, revised reprint, 1977." Shipping list no.: 87-494-P. Includes bibliographies and index. ●Item 660-B S/N 024-003-00164-3 @ GPO $27.00

1. Dams — Design and construction — Handbooks, manuals, etc. I. United States. Bureau of Reclamation. II. Series. OCLC 16660539

NATIONAL PARK SERVICE
Interior Dept.
Washington, DC 20240

87-18391

I 29.2:As 7/3

Bikeway needs study : North Beach developed area, Assateague Island National Seashore, Maryland. — Rev. Nov. 1986. — [Washington, D.C.?] : U.S Dept. of the Interior, National Park Service, 1986.

ii, 23 p. : ill., maps ; 28 cm. Cover title: Bikeway needs study, North Beach, Assateague Island, National Seashore/ Maryland-Virginia. Distributed to depository libraries in microfiche. "April 1986." "NPS D-25"—P. [3] of cover. ●Item 648 (microfiche)

1. Cycling paths — Assateague Island National Seashore (Md. and Va.) 2. Assateague Island National Seashore (Md. and Va.) I. United States. National Park Service. II. Title: Bikeway needs study, North Beach, Assateague Island, National Seashore/Maryland-Virginia. III. Title: North Beach developed area, Assateague Island National Seashore, Maryland. OCLC 16530659

87-18392

I 29.2:B 84/2

United States. National Park Service.

A prototype for quality : Bryce Canyon National Park : interpretive prospectus. — [Washington, D.C.? : National Park Service], 1987.

32 p. : ill., 1 map ; 28 cm. Distributed to depository libraries in microfiche. ●Item 648 (microfiche)

1. Bryce Canyon National Park (Utah) 2. National parks and preserves — Utah — Planning. I. Title. II. Title: Bryce Canyon National Park. OCLC 16618535

87-18393

I 29.2:H 62/27

History and prehistory in the National Park System and the National Historic Landmarks Program. — Washington, D. C. : History Division, National Park Service : For sale by the Supt. of Docs., U.S. G.P.O., 1987.

ii, 23, 28, 73 p. ; 25 cm. Shipping list no.: 87-487-P. ●Item 648 S/N 024-005-01021-1 @ GPO $3.75

1. National Historic Landmarks Program (U.S.) — History. 2. National parks and reserves — United States. I. United States. National Park Service. History Division. OCLC 16567063

87-18394

I 29.2:Sa 1/3/draft

Saguaro environmental assessment general management plan. — [Washington, D.C.?] : U.S. Dept. of the Interior, National Park Service, 1987.

iv, 108 p. : col. maps ; 28 cm. Cover title: Environmental assessment, general management plan. Shipping list no.: 87-472-P. "Saguaro National Monument, Arizona"—Cover. "June 1987 draft"— P. [2] of cover. Bibliography: p. 105. "NPS D-29"—P. 108. ●Item 648

1. Natural resources — Arizona. 2. Public lands — Arizona. 3. Saguaro National Monument (Ariz.) I. United States. Bureau of Land Management. II. Title: Environmental assessment, general management plan. III. Title: Saguaro National Monument, Arizona. OCLC 16537312

87-18395

I 29.2:Se 6/13

Natural resources management program : an addendum to the Natural Resources Management Plan for Sequoia and Kings Canyon National Parks / prepared by Sequoia and Kings Canyon National Parks, National Park Service, Department of the Interior. — Jan. 1986 Rev. — [Washington, D.C.?] : The Service, 1986.

iii, 169 p. ; 28 cm. Includes bibliographies.

1. Sequoia National Park (Calif.) 2. Kings Canyon National Park (Calif.) 3. Land use — California — Planning. 4. National parks and reserves — California. I. United States. National Park Service. OCLC 16626652

87-18396

I 29.2:W 29

Is the water safe? : read this before you drink. — Washington, DC : National Park Service, 1987.

1 folded sheet (8) p. ; 11 cm. Shipping list no.: 87-543-P. ●Item 648

1. Drinking water — United States — Contamination. 2. Giardiasis — United States. I. United States. National Park Service. OCLC 16727342

87-18397

I 29.2:Z 6/2

Zion National Park statement fcr managment. — [Washington, D.C.? : National Park Service, Dept. of the Interior], 1987.

41 p. : ill., maps ; 28 cm. Cover title. Shipping list no : 87-477-P. "June 1987." "NPS-5d"—P. [3] of cover. ●Item 648

1. Land use — Utah. 2. National parks and reserves — Utah. 3. Zion National Park (Utah) I. United States. National Park Service. OCLC 16535683

87-18398

I 29.6/3:Ap 4/987

Apostle Islands National Lakeshore, Wisconsin : official map and guide. — [Washington, D.C.?] : National Park Service, U.S. Dept. of the Interior, 1987.

1 sheet : ill. (some col.), 1 col. map ; 60 x 21 cm. folded to 10 x 21 cm. Shipping list no.: 87-489-P. ●Item 651

1. Apostle Islands National Lakeshore (Wis.) 2. National parks and reserves — Wisconsin. I. United States. National Park Service. OCLC 16620306

87-18399

I 29.6/3:In 2/3/987

Bailly/Chellberg trail. — [Washington, D.C.? : Indiana Dunes National Lakeshore, National Park Service], 1987.

1 folded sheet (12 p.) : ill. ; 22 x 9 cm. Shipping list no.: 87-420-P. ●Item 651

1. Trails — Indiana. 2. Indiana Dunes National Lakeshore (Ind.) I. United States. National Park Service. OCLC 16700097

87-18400

I 29.6/6:An 2

Andersonville National Historic Site, Georgia : official map and guide. — [Washington, D.C.?] : National Park Service, U.S. Dept. of the Interior, 1986.

1 sheet : ill. (some col.), , col. maps ; 60 x 21 cm. folded to 10 x 21 cm. Shipping list no.: 87-71-P. ●Item 651

1. Andersonville National Historic Site (Ga.) 2. Historic sites — Georgia. 3. National parks and reserves — Georgia. I. United States. National Park Service. OCLC 16581971

87-18401

I 29.21:C 44/2/985

Chiricahua National Monument, Arizona : official map and guide. — [Washington, D.C.?] : National Park Service, U.S. Dept. of the Interior, 1985.

1 sheet : ill. (some col.), 2 col. maps ; 40 x 21 cm. folded to 10 x 21 cm.

1. Chiricahua National Monument (Ariz.) I. United States. National Park Service. OCLC 16644574

87-18402

I.29.21:Sh 6/4/986

Shiloh National Military Park, Tennessee. — [Washington, D.C.?] : National Park Service, U.S. Dept. of the Interior, 1986.

1 sheet : ill. (some col.), 2 col. maps, ports. ; 40 x 21 cm. folded to 10 x 21 cm.

1. Shiloh National Military Park (Tenn.) 2. United States — History — Civil War, 1861-1865 — Campaigns. 3. Shiloh, Battle of, 1862. I. United States. National Park Service. OCLC 16644584

87-18403

I 29.58/3:Ev 2

Paige, John C.

Historic resource study for Everglades National Park / by John C. Paige. — [Washington, D.C.?] : National Park Service, U.S. Dept. of the Interior, 1986.

vi, 289, [1] p. : maps, forms ; 28 cm. Cover title: Historic resource study, Everglades National Park/Florida. "September 1986"—P. [3] of cover. Bibliography: p. 276-[290]. "NPS D-78"—P. [3] of cover.

1. Everglades National Park (Fla.) — History. 2. Florida — History. I. United States. National Park Service. II. Title. III. Title: Everglades National Park/Florida. OCLC 14563688

87-18404

I 29.76/3:16

United States. National Park Service. Interagency Resources Division.

Guidelines for completing National Register of Historic Places forms. — [Washington, D.C.] : U.S. Dept. of the Interior, National Park Service, Interagency Resources Division, 1986.

133 p. ; 28 cm. — (National Register bulletin ; 16) Cover title. "This edition was prepared by Linda McClelland under the supervision of Carol D. Shull"—Preface. Shipping list no.: 86-954-P. "September 30, 1986." This edition is a revision of "How to complete National Register forms," issued in January, 1977. Includes index. ●Item 648-D

1. National Register of Historic Places. 2. Historic buildings — United States — Handbooks, manuals, etc. 3. National parks and reserves — United States. I. National Register of Historic Places. How to complete National Register forms. 1977. II. Title. III. Series. OCLC 15040567

87-18405

I 29.79/3:In 2

Environmental assessment for a development concept plan : east unit campground, Indiana Dunes National Lakeshore, Indiana. — [Washington, D.C.?] : U.S. Dept. of the Interior, National Park Service, 1987.

vi, 37, [1] p. : maps ; 28 cm. "July 1987"— P. [38]. Shipping list no.: 87-542-P. "NPS D-72"— P. [38]. Bibliography: p. 36. ●Item 651

1. National parks and reserves — Indiana. 2. Indiana Dunes National Lakeshore (Ind.) I. United States. National Park Service. II. Title: East unit campground, Indiana Dunes National Lakeshore, Indiana. OCLC 16733715

87-18406

I 29.79/3:N 42

Environmental assessment for a development concept study : Canyon RIm/Fayette Station New River Gorge National River, West Virginia. — [Washington, D.C.?] : U.S. Dept. of the Interior, National Park Service, 1987.

iii, 23 p. : col. maps ; 28 cm. Shipping list no.: 86-523-P. "July 1987"—P. [3] of cover. "NPS D-17"—P. [3] of cover. ●Item 651

1. Conservation of natural resources — West Virginia — New River Gorge National River. 2. Rivers — West Virginia. 3. New River Gorge National River (W. Va.) I. United States. National Park Service. II. Title: Canyon Rim/Fayette Station, New River Gorge National River. OCLC 16717155

87-18407

I 29.109:13

Madej, Mary Ann.

Redwood Creek channel maps / Mary Ann Madej. — Arcata, Calif. : Redwood National Park, [1984]

ii, 11 p., [55] folded leaves of plates : maps ; 28 cm. — (Technical report ; 13) Distributed to depository libraries in microfiche. "November 1984." Bibliography: p. 10-11. ●Item 648-K (microfiche)

1. Sedimentation and deposition — California — Redwood Creek Watershed. 2. Erosion — California — Redwood Creek Watershed. I. Redwood National Park (Calif.). Arcata Office. II. Title. III. Series: Technical report (Redwood National Park (Calif.)) ; 13. OCLC 11333782

87-18408

I 29.117:C 76

Butowsky, Harry A.

The U.S. Constitution : a national historic landmark theme study / by Harry A. Butowsky. — Washington, D.C. : Dept. of the Interior, National Park Service : Supt. of Docs., U.S. G.P.O. [distributor, 1986]

109 p. : ill., maps, plans ; 28 cm. Shipping list no.: 87-507-P. "December 1986." Includes bibliographies. ●Item 648-P S/N 024-005-01017-3 @ GPO $5.50

1. United States. Constitution. 2. United States. — Constitutional history. 3. United States — Constitutional law. 4. United States. Supreme Court — History. 5. Historic sites — United States. I. United States. National Park Service. II. Title. OCLC 15698466

FISH AND WILDLIFE SERVICE
Interior Dept.
Washington, DC 20240

87-18409

I 49.44/2:B 62/987

Bowdoin National Wildlife Refuge. — [Washington, D.C.?] : U.S. Fish and Wildlife Service, Dept of the Interior, 1987.

1 folded sheet (8 p.) : ill., 1 col. map ; 23 x 11 cm. Shipping list no.: 87-508-P. "August 1987"—P. [8]. "RF6-61580-1"—P. [8]. ●Item 612-C

1. National parks and reserves — Montana. 2. Bowdoin National Wildlife Refuge (Mont.) I. U.S. Fish and Wildlife Service. OCLC 16657212

87-18410

I 49.44/2:D 46/2

DeSoto National Wildlife Refuge. — [Washington, D.C.?] : Dept. of Interior, U.S. Fish and Wildlife Service, 1987.

1 folded sheet (12 p) : ill., maps (some col.), 1987. Shipping list no.: 87-478-P. "RF-3-31530-1-4/86"—P. [12]. ●Item 612

1. Wildlife refuges — Iowa. 2. Wildlife refuges — Nebraska. 3. DeSoto National Wildlife Refuge (Iowa and Neb.) I. U.S. Fish and Wildlife Service. OCLC 16536749

87-18411

I 49.44/2:Er 4

Birds of Erie National Wildlife Refuge, Pennsylvania. — [Washington, D.C.?] : U.S. Dept. of the Interior, Fish and Wildlife Service, [1986]

1 folded sheet (10 p.) : ill., 1 form ; 23 x 10 cm. — (RL ; 52520-2) "January 1986"—P. [10].

1. Erie National Wildlife Refuge (Pa.) 2. Birds — Pennsylvania — Erie National Wildlife Refuge. 3. Bird watching — Pennsylvania — Erie National Wildlife Refuge. I. U.S. Fish and Wildlife Service. II. Series: RL (Washington, D.C.) ; 52520-2. OCLC 16670211

87-18412

I 49.44/2:J 64

Johnston Atoll National Wildlife Refuge. — Honolulu, Hawaii : U.S. Dept. of the Interior, Fish and Wildlife Service, [1986]

1 sheet : col. ill., 1 col. map ; 41 x 46 cm. folded to 11 x 23 cm. Shipping list no.: 86-374-P. "February 1986." "RF 12510." ●Item 612-C

1. Johnston Atoll National Wildlife Refuge (Hawaii) 2. Birds — Hawaii — Johnston Atoll National Wildlife Refuge. I. U.S. Fish and Wildlife Service. OCLC 16663016

87-18413

I 49.44/2:Su 5

Sullys Hill National Game Preserve. — [Devils Lake, N.D. : U.S. Fish and Wildlife Service, Dept. of the Interior, 1987]

1 folded sheet (8) p. : ill., (some col.), col. maps ; 23 x 11 cm. Shipping list no.: 87-504-P. "Reprint August 1987"—P. [8]. "RF6-62580-1"—P. [8]. ●Item 612-C

1. Sullys Hill National Game Preserve (N.D.) 2. National parks and reserves — North Dakota. I. U.S. Fish and Wildlife Service. OCLC 16653638

87-18414

I 49.44/2:V 82/985

U.S. Fish and Wildlife Service.

National wildlife refuges / Department of the Interior, U.S. Fish and Wildlife Service. Scale 1:7,500,000 ; Albers equal area proj. — Washington, D.C. : The Service : For sale by the Supt. of Docs., U.S. G.P.O., [1985]

1 map : col. ; 42 x 65 cm., folded to 22 x 10 cm. Relief shown by shading. Panel title: National wildlife refuges, a visitor's guide. "Note: This is not a map of the entire Refuge System, but only those refuges which provide visitor opportunities." Includes insets of Alaska, Hawaii, Puerto Rico and the Virgin Islands and list of Fish and Wildlife Service regions. Descriptive list of refuge locations and facilities, text, and col. ill. on verso. "June 1985." "RF-93510." ●Item 621-C S/N 024-010-00660-9 @ GPO $1.00

1. Wildlife refuges — United States — Maps. 2. United States — Maps, Tourist. I. Title. II. Title: National wildlife refuges, a visitor's guide. G3701.D5 1985.U5 85-694859 / MAPS OCLC 12708546

87-18415

I 49.89/2:85(1.10)

Eisler, Ronald.

Mercury hazards to fish, wildlife, and invertebrates : a synoptic review / by Ronald Eisler. — Washington, D.C. : Fish and Wildlife Service, U.S. Dept. of the Interior, 1987.

viii, 90 p. : ill. ; 28 cm. — (Biological report ; 85(1.10)) (Contaminant hazard reviews report ; no. 10) Distributed to depository libraries in microfiche. "April 1987." Bibliography: p. 76-90. ●Item 611-R-1 (microfiche)

1. Mercury — Toxicology. I. U.S. Fish and Wildlife Service. II. Title. III. Series: Biological report (Washington, D.C.) ; 85 (1.10) IV. Series: Biological report (Washington, D.C.). Contaminant hazard reviews report ; no. 10. OCLC 15924137

87-18416

I 49.89/2:86(3)

Liston, Charles R.

Environmental baseline studies during 1984 of Lake Nicolet and Munuscong Bay, St. Marys River, Michigan, in relation to proposed extension of the navigation season / Charles R. Liston and Clarence D. McNabb, prinicipal investigators ; performed for Office of Biological Services, Fish and Wildlife Services [i.e. Service], U.S. Department of Interior. — [Washington, D.C.?] : The Service : Corps of Engineers, U.S. Dept. of the Army, 1987.

1 v. (various pagings) : ill., maps ; 28 cm. — (Biological report ; 86(3)) U.S. Fish and Wildlife Service contract no. 14-16-0009-84-029. Funding provided by U.S. Army Corps of Engineers, Detroit District Office. Co-sponsored by Dept. of Fisheries and Wildlife, Michigan State University, and the Michigan Agricultural Experiment Station. Distributed to depository libraries in microfiche. "June, 1986"—Cover. Includes bibliographies. Contents: pt. I. Limnological and fisheries studies of Munuscong Bay, St. Marys River, during 1984 — pt. II. Effects of commercial ship passage on emergent wetlands in Lake Nicolet, St. Marys River, 1984. ●Item 611-R-1 (microfiche)

1. Hydrography — Saint Mary's River (Ont. and Mich.) 2. Limnology — Saint Mary's River (Ont. and Mich.) 3. Navigation — Saint Mary's River (Ont. and Mich.) I. McNabb, C. D. II. U.S. Fish and Wildlife Service. Office of Biological Services. III. United States. Army. Corps of Engineers. Detroit District. IV. Michigan State University. Dept. of Fisheries and Wildlife. V. Michigan Agricultural Experiment Station (East Lansing) VI. Title. VII. Series: Biological report (Washington, D.C.) ; 86 (3) OCLC 16572604

87-18417

I 49.89/2:87(2)

Schroeder, Richard L.

Community models for wildlife impact assessment : a review of concepts and approaches / by Richard L. Schroeder. — Washington, D.C. : National Ecology Center, Division of Wildlife and Contaminant Research, Fish and Wildlife Service, U.S. Dept. of the Interior, 1987.

vii, 41 p. ; 28 cm. — (Biological report ; 87(2)) Distributed to depository libraries in microfiche. "March 1987." Bibliography: p. 33-41. ●Item 611-R-1 (microfiche)

1. Wildlife conservation — United States. 2. Wildlife habitat improvement — United States. I. National Ecology Center (U.S. Fish and Wildlife Service) II. Title. III. Series: Biological report (Washington, D.C.) ; 87 (2) OCLC 16115461

LAND MANAGEMENT BUREAU
Interior Dept.
Washington, DC 20240

87-18418

I 53.2:Al 1/7

Recreation on BLM lands in Alaska. — [Washington, D.C.?] : Bureau of Land Management, U.S. Dept. of the Interior, [1987?]

1 sheet : col. ill., 1 col. map ; 60 x 42 cm. folded to 10 x 22 cm. Shipping list no.: 87-492-P. "BLM-AK-GI-87-013-4333-912" ●Item 631

1. Alaska — Public lands. 2. Recreation areas — Alaska. I. United States. Bureau of Land Management. OCLC 16619907

87-18419

I 53.2:N 95

Nuts to pines. — [Reno, Nev. : U.S. Dept. of the Interior, Bureau of Land Management, Nevada State Office, 1986?]

1 folded sheet (6) p. : ill. ; 22 x 12 cm. "BLMNVGI86045200"—P. [6].

1. Pine nuts. 2. Pinyon pines — Seeds. I. United States. Bureau of Land Management. Nevada State Office. OCLC 16670713

87-18420

I 53.2:Or 3/3/937-87

O&C Sustained Yield Act : the land, the law, the legacy, 1937-1987. — [Washington, D.C.?] : U.S. Dept. of the Interior, Bureau of Land Management, [1987?]

24 p. : ill. ; 22 cm. Shipping list no.: 87-508-P. Bibliography: p. 23. ●Item 631

1. Oregon and California Railroad — History. 2. Railroads — Oregon — History. 3. Railroads — California — History. I. United States. Bureau of Land Management. II. Title: O and C Sustained Yield Act. OCLC 16667679

87-18421

I 53.2:P 21/final

Paria Canyon-Vermilion Cliffs Wilderness : wilderness management plan / U.S. Department of Interior, Bureau of Land Management, Arizona Strip and Cedar City Districts .... — St. George, Utah : U.S. Dept. of Interior, Bureau of Land Management, Arizona Strip District Office, 1987.

57 p. : ill., maps ; 28 cm. Cover title: Final wilderness management plan, Paria Canyon-Vermilion Cliffs, Arizona - Utah. Shipping list no.: 87-113-P. One folded map in pocket. Bibliography: p. 57. ●Item 631

1. Wilderness areas — Arizona. 2. Wilderness areas — Utah. 3. Arizona — Public lands. 4. Utah — Public lands. 5. Conservation of natural resources — Arizona. 6. Conservation of natural resources — Utah. 7. Land use — Environmental aspects — Arizona. 8. Land use — Environmental aspects — Utah. I. United States. Bureau of Land Management. Arizona Strip District. II. Title: Final wilderness management plan, Paria Canyon-Vermilion Cliffs, Arizona - Utah. OCLC 15214324

87-18422

I 53.22:20

La Point, Halcyon.

A class I overview of the prehistoric cultural resources, Little Snake Resource Area, Moffat, Routt, and Rio Blanco counties, Colorado / by Halcyon La Point. — Denver, Colo. : Bureau of Land Management, 1987.

256 p. : ill., maps ; 28 cm. — (Cultural resources series ; no. 20) Cover title: An overview of prehistoric cultural resources, Little Snake Resource Area, Northwestern Colorado. Shipping list no.: 87-469-P. Bibliography: p. 223-246. ●Item 629-E

1. United States. Bureau of Land Management. Little Snake Resource Area. 2. Indians of North America — Colorado — Antiquities. 3. Archaeological surveying — Colorado. I. United States. Bureau of Land Management. Colorado State Office. II. Title. III. Title: Overview of prehistoric cultural resources, Little Snake Resource Area, northwestern Colorado. IV. Series: Cultural resources series (United States. Bureau of Land Management. Colorado State Office) ; no. 20. OCLC 16644149

87-18423

I 53.22/2:19

Black, Kevin D.

The Castle Valley archaeological project : an inventory and predictive model of selected tracts / Kevin D. Black, Michael D. Metcalf ; product of Metcalf Archaeological Consultants, Inc. — Salt Lake City, Utah : Utah State Office, Bureau of Land Management, 1986.

vi, 196 p. : ill., maps ; 28 cm. — (Cultural resource series ; no. 19) Distributed to depository libraries in microfiche. Bibliography: p. [161]-182. Final. 10/83-5/85. Bureau of Land Management, Denver, CO. Contract No.: YA-551-CT3-440049. ●Item 629-E (microfiche)

1. Indians of North America — Utah — Antiquities — Simulation methods. 2. Excavations (Archaeology) — Utah — Simulation methods. I. Metcalf, Michael D. II. Metcalf Archaeological Consultants. III. United States. Bureau of Land Management. Utah State Office. IV. Title. V. Series: Cultural resource series (United States. Bureau of Land Management. Utah State Office); no. 19. OCLC 15114696

87-18424

I 53.22/7:4

Latady, William R.

Archaeological investigations along Sage Creek Road, Carbon County, Wyoming / by William R. Latady, Jr. ... [et al.]. — [Washington, D.C.?] : Bureau of Land Management, 1986.

xi, 144 p. : ill., maps ; 28 cm. — (Cultural resource series ; no. 4) Shipping list no.: 87-27-P. Bibliography: p. 98-105. "BLM-WY-PT-87-001-4331"—P. [4] of cover. ●Item 629-E (pbk.)

1. Indians of North America — Wyoming — Carbon County — Antiquities. 2. Archaeological surveying — Wyoming — Carbon County — Antiquities. I. United States. Bureau of Land Management. Wyoming State Office. II. Title. III. Series: Cultural resource series (United States. Bureau of Land Management. Wyoming State Office) ; no. 4. OCLC 15154727

87-18425

I 58.2:Al 1/6

BLM in Alaska. — [Washington, D.C.?] : Bureau of Land Management, U.S. Dept. of the Interior, [1987?]

1 sheet : col. ill., 1 col. map ; 60 x 42 cm. folded to 10 x 22 cm. Shipping list no.: 87-490-P. "BLM-AK-GI-87-012-1120-912." ●Item 631

1. Alaska — Public lands. I. United States. Bureau of Land Management. OCLC 16618333

SURFACE MINING RECLAMATION AND ENFORCEMENT OFFICE
Interior Dept.
Washington, DC 20240

87-18426

I 71.4:W 29/v.1

Richards, David B. (David Barton)

Ground-water information manual : coal mine permit applications / by David B. Richards ; prepared in cooperation with U.S. Geological Survey. — [Washington, D.C.?] : U.S. Dept. of the Interior, Office of Surface Mining Reclamation and Enforcement, 1985- [i.e. 1986-]

v. : ill., 1 form, maps ; 28 cm. Shipping list no.: 86-757-P (v. 1). Bibliography: vol. 1, p. 197-207. ●Item 669-D

1. Coal mines and mining — Licenses — United States. 2. Water, Underground — Handbooks, manuals, etc. I. Geological Survey (U.S.) II. United States. Office of Surface Mining Reclamation and Enforcement. III. Title. OCLC 16627790

INTERSTATE COMMERCE COMMISSION
Washington, DC 20423

87-18427

IC 1.12/3:R 13/2/987

So you want to start a small railroad : ICC small railroad application procedures — 4th ed. — Washington, D.C. : Interstate Commerce Commission, [1987]

i, 31 p. ; 23 cm. Cover title. Shipping list no.: 87-541-P. "August 1987." ●Item 678

1. Railroads — United States I. United States. Interstate Commerce Commission. OCLC 16733526

UNITED STATES INTERNATIONAL TRADE COMMISSION
Washington, DC 20436

87-18428

ITC 1.12:337-TA-237

United States International Trade Commission.

In the matter of certain miniature hacksaws : investigation no. 337-TA-237. — Washington, D.C. : U.S. International Trade Commission, [1987]

1 v. (various pagings) : ill. ; 28 cm. — (USITC publication ; 1948) Cover title. Distributed to depository libraries in microfiche. "January 1987." Includes bibliographical references. ●Item 980-E (microfiche)

1. Hacksaws — Patents. 2. Saw industry — United States — Patents. 3. Patent suits — United States. I. Title. II. Title: Certain miniature hacksaws. III. Series. OCLC 15360067

87-18429

ITC 1.12:731-TA-373 (prelim)

United States International Trade Commission.

Certain copier toner from Japan : determination of the Commission in investigation no. 731-TA-373 (preliminary) under the Tariff act of 1930, together with the information obtained in the investigation / [Ilene Hersher ... [et al.]]. — Washington, D.C. : U.S. International Trade Commission, [1987].

33, 41 p. : ill. ; 28 cm. — (USITC publication ; 1960) Cover title. Distributed to depository libraries in microfiche. "March 1987." Includes bibliographical references. ●Item 980-E (microfiche)

1. Copying machines — Equipment and supplies. 2. United States — Commerce — Japan. 3. Japan — Commerce — United States. I. Hersher, Ilene. II. Series. OCLC 15539773

87-18430

ITC 1.12:731-TA-288(final)

United States International Trade Commission.

Erasable programmable read only memories from Japan : determination of the Commission in investigation no. 731-TA-288 (final) under the Tariff act of 1930, together with the information obtained in the investigation / [Judith Zeck ... [et al.]]. — Washington, D.C. : U.S. International Trade Commission, [1986].

1 v. (various pagings) : ill. ; 28 cm. — (USITC publication ; 1927) Cover title. Distributed to depository libraries in microfiche. "December 1986." Includes bibliographical references. ●Item 980-E (microfiche)

1. Computer storage devices. 2. Integrated circuits industry — Japan. 3. Integrated circuits industry — United States. I. Zeck, Judith. II. Title. III. Series. OCLC 15091843

JUSTICE DEPARTMENT
Washington, DC 20530

Additional entries follow FBI entries.

87-18431

J 1.5/a:43/27

United States. Dept. of Justice. Office of the Attorney General.

Opinion of the Attorney General of the United States : loan guarantees - authority of Chrysler Corporation Loan Guarantee Board to issue guarantees. — [Washington, D.C.? : Dept. of Justice, 1980?]

5 p. ; 24 cm. Caption title. Shipping list no.: 85-2005-P. "April 23, 1980"—P. [1]. Includes bibliographical references. "Vol. 43, Op. No. 27"—P. [1]. ●Item 718

1. Chrysler Corporation — Finance. 2. Loans — United States — Government guaranty. I. Civiletti, Benjamin R. II. Chrysler Corporation Loan Guarantee Board (U.S.) III. Title. IV. Title: Loan guarantees - authority of Chrysler Corporation Loan Guarantee Board to issue guarantees. OCLC 16656700

IMMIGRATION AND NATURALIZATION SERVICE
Justice Dept.
Washington, DC 20536

87-18432

J 21.2:Ex 8/lesson 1.1

Extension training program. Lesson 1.1, History of immigration and nationality legislation. — [Rev. July 1976]. — [Washington, D.C.?] : U.S. Dept. of Justice, Immigration and Naturalization Service, [1987?]

iv, 35, 6 p. ; 28 cm. Shipping list no.: 87-94-P. Includes index. ●Item 725

1. United States. Immigration and Naturalization Service — Handbooks, manuals, etc. 2. Emigration and immigration law #z United States #x Handbooks, manuals, etc. I. United States. Immigration and Naturalization Service. II. Title: History of immigration and nationality legislation. OCLC 15342112

87-18433

J 21.2:Ex 8/lesson 1.2

Extension training program. Lesson 1.2, History and organization of the Immigration and Naturalization Service. — [Washington, D.C.?] : U.S. Dept. of Justice, Immigration and Naturalization Service, [1987?]

i, 13, 7, 11 p. ; 28 cm. Cover title. Shipping list no.: 87-94-P. ●Item 725

1. United States. Immigration and Naturalization Service — Handbooks, manuals, etc. 2. United States. Immigration and

Naturalization Service — History — Handbooks, manuals, etc. I. United States. Immigration and Naturalization Service. II. Title: History and organization of the Immigration and Naturalization Service. OCLC 15342093

87-18434

J 21.2:Ex 8/lesson 1.4

Extension training program : Lesson 1.4, The classification of aliens. — [Washington, D.C.?] : U.S. Dept. of Justice, Immigration and Naturalization Service, [1987?]

30 p. ; 28 cm. Cover title. Shipping list no.: 87-293-P. ●Item 725

1. United States. Immigration and Naturalization Service — Handbooks, manuals, etc. 2. Aliens — Legal status, laws, etc. — United States. 3. Admission of nonimmigrants — United States. I. United States. Immigration and Naturalization Service. II. Title: Classification of aliens. OCLC 16626661

87-18435

J 21.2:Ex 8/lesson 1.5

Extension training program. #n Lesson 1.5, Personnel services. — [Washington, D.C.?] : U.S. Dept. of Justice, Immigration and Naturalization Service, 1986.

110, 6 p. : ill. ; 28 cm. Cover title. Shipping list no.: 86-157-P. ●Item 725

1. United States. Immigration and Naturalization Service — Personnel management — Handbooks, manuals, etc. 2. United States. Immigration and Naturalization Service — Officials and employees — Handbooks, manuals, etc. I. United States. Immigration and Naturalization Service. II. Title: Personnel services. OCLC 16626574

87-18436

J 21.2:Ex 8/lesson 3.4

Extension training program. Lesson 3.4, Techniques in primary inspection. — [Washington, D.C.?] : U.S. Dept. of Justice, Immigration and Naturalization Service, [1987?]

1 v (various pagings) : forms ; 28 cm. Cover title. Shipping list no.: 87-148-P Includes index. ●Item 725

1. United States. Immigration and Naturalization Service — Handbooks, manuals, etc. 2. Admission of nonimmigrants — United States — Handbooks, manuals, etc. 3. Emigration and immigration law — United States — Handbooks, manuals, etc. I. United States. Immigration and Naturalization Service. II. Title: Techniques in primary inspection. OCLC 15554689

87-18437

J 21.6/3:M 28

Government mail is not free : it costs millions a day. — Rev. 6/16/87. — [Washington, DC : U.S. Dept. of Justice, Immigration and Naturalization Service], 1987.

1 folded sheet (6 p.) ; 22 x 10 cm. Title on p. [5]: Guide to mail management. Shipping list no.: 87-487-P. "M-277"—P. [6]. ●Item 725-A

1. Postal service — United States — Guides. I. United States. Immigration and Naturalization Service. II. Title: Guide to mail management. OCLC 16637533

DRUG ENFORCEMENT ADMINISTRATION
Justice Dept.
Washington, DC 20537

87-18438

J 24.2:In 8

Intelligence collection and analytical methods. — [Washington, D.C.?] : U.S. Dept. of Justice, Drug Enforcement Administration, 1987.

22, [119] p. : ill., forms ; 28 cm. Cover title. Shipping list no.: 87-515-P. Includes index. ●Item 967

1. Narcotics, Control of. 2. Intelligence service — United States. I. United States. Drug Enforcement Administration. OCLC 16663618

NATIONAL INSTITUTE OF JUSTICE
Justice Dept.
Washington, DC 20004

87-18439

J 28.2:P 93/9

National Conference on Prison Industries (1985 : Racine, Wis.)

National Conference on Prison Industries : discussions and recommendations / edited by Gail S. Funke for the National Center for Innovation in Corrections, the George Washington University. — [Washington, D.C.? : National Institute of Justice], 1986.

55 p. : ill. ; 21 cm. Shipping list no.: 86-676-P. "June 1986." "Prepared under grant number FX-0 from the National Institute of Corrections and grant number OJARS-85-M-152 from the National Institute of Justice, U.S. Department of Justice." ●Item 718-A

1. Prison industries — United States. I. Funke, Gail S. II. George Washington University. National Center for Innovation in Corrections. III. National Institute of Justice (U.S.) IV. Title. OCLC 14151510

87-18440

J 28.2:P 94/6

The Professional Conference Series : bringing NIJ research to the community. — Washington, DC : U.S. Dept. of Justice, National Institute of Justice, [1986?]

1 sheet : ill., ports. ; 65 x 28 cm. folded to 22 x 28 cm. At head of title: National Institute of Justice, research dissemination. Shipping list no.: 86-959-P. ●Item 718-A

1. Law enforcement — United States. 2. Justice, Administration of — United States. I. National Institute of Justice (U.S.) II. Title: Bringing NIJ research to the community. OCLC 16663034

87-18441

J 28.3/2:Es 1

Camp, George M.

Stopping escapes : perimeter security / by George and Camille Camp. — Washington, D.C. : U.S. Dept. of Justice, National Institute of Justice, [1987]

11 p. : ill. ; 28 cm. — (Construction bulletin) Caption title. Shipping list no.: 87-486-P. "August 1987." Includes bibliographical references. ●Item 718-A-12

1. Prisons — United States — Construction. 2. Escapes — United States. 3. Prisoners — United States. I. Camp, Camille Graham. II. National Institute of Justice (U.S.) III. Title. IV. Series: Construction bulletin (Washington, D.C.) OCLC 16633185

87-18442

J 28.3/2:Ok 4

DeWitt, Charles B.

Oklahoma prison expansion saves time and money / by Charles B. DeWitt and Cindie A. Unger. — Washington, D.C. : U.S. Dept. of Justice, National Institute of Justice, [1987]

5 p. : ill., plans ; 28 cm. — (Construction bulletin) Caption title. Shipping list no.: 87-486-P. "July 1987." ●Item 718-A-12

1. Prisons — Oklahoma — Construction. I. Unger, Cindie A. II. National Institute of Justice (U.S.) III. Title. IV. Series: Construction bulletin (Washington, D.C.) OCLC 16651254

87-18443

J 28.8:Us 2/987

User's guide : National Institute of Justice/ncjrs. — Rockville, MD : U.S. Dept. of Justice, National Institute of Justice, [1987-

1 v. (loose-leaf) ; 28 cm. Shipping list no.: 87-536-P. "This Users Guide, dated May 1987, is a complete replacement for the January 1985 edition"—P. 1. ●Item 968-H-11

1. National Institute of Justice (U.S.) 2. Criminal justice, Administration of — United States — Information services. I. National Institute of Justice (U.S.) OCLC 16723520

87-18444

J 28.16/2:F 49

Casale, Silvia S. G.

The enforcement of fines as criminal sanctions : the English experience and its relevance to American practice / by Silvia S.G. Casale, Sally T. Hillsman. — Washington, D.C. : U.S. Dept. of Justice, National Institute of Justice, 1987, c1986.

vi, 48 p. : ill. ; 28 cm. — (Executive summary / National Institute of Justice) Shipping list no.: 87-507-P. "November 1986." "This project was supported by grant number 81-IJ-CX-0034, awarded to the Vera Institute of Justice by the National Institute of Justice." Bibliography p. 47-48. ●Item 718-A-15

1. Fines (Penalties) — Great Britain. 2. Fines (Penalties) — United States. I. Hillsman, Sally T. II. National Institute of Justice (U.S.) III. Vera Institute of Justice. IV. Title. V. Series: NIJ executive summary. OCLC 14701735

87-18445

J 28.23:Ac 7

Hammett, Theodore M.

AIDS and the law enforcement officer : concerns and policy responses / by Theodore M. Hammett ; prepared for the National Institute of Justice, U.S. Department of Justice, by Abt Associates Inc., under contract #OJP-86-C-002. — Washington, D.C. : The Institute, Office of Communication and Research Utilization, [1987]

xii, 80 p. : forms ; 23 cm. — (Issues and practices in criminal justice.) "National Institute of Justice : Issues and Practices"—Cover. Shipping list no.: 87-486-P. "June 1987." Includes bibliographies. ●Item 718-A-7

1. Police — Health and hygiene — United States. 2. AIDS (Disease) — United States. I. National Institute of Justice (U.S.). Office of Communication and Research Utilization. II. Abt Associates. III. Title. IV. Series. OCLC 16619750

87-18446

J 28.23:P 75/2

Stenzel, William W.

Police work scheduling : management issues and practices / by William W. Stenzel, R. Michael Buren ; prepared for the National Institute of Justice, U.S. Department of Justice, by The Traffic Institute, Northwestern University. — Washington, D.C. : U.S. Dept. of Justice, National Institute of Justice, Office of Development, Testing and Dissemination, 1986.

xx, 222 p. : forms ; 28 cm. — (Issues & practices) Shipping list no.: 86-815-P. "February 1983." Bibliography: p. 213-222. "Contract number J-LEAA-03-78." ●Item 718-A-7

1. Police administration — United States — Handbooks, manuals, etc. I. Buren, R. Michael. II. National Institute of Justice (U.S.) III. Northwestern University (Evanston, Ill.). Traffic Institute. IV. National Institute of Justice (U.S.). Office of Development, Testing, and Dissemination. V. Title. VI. Series: Issues and practices in criminal justice. OCLC 09899295

87-18447

J 28.24:C 81

Mullen, Joan.

Corrections and the private sector / Joan Mullen. — [Washington, D.C.] : U.S. Dept. of Justice, National Institute of Justice, [1984]

7 p. : ill. ; 28 cm. — (Research in brief) Caption title. Includes bibliographical references. ●Item 718-A-3

1. Corrections — United States — Contracting out. 2. Prison administration — United States. I. National Institute of Justice (U.S.) II. Title. III. Series. OCLC 13120388

87-18448

J 28.24:V 66/2

Villmoare, Edwin.

Victim appearances at sentencing under California's victims' bill of rights / Edwin Vilmoare and Virginia V. Neto. — Washington, D.C. : U.S. Dept. of Justice, National Institute of Justice, [1987]

1 folded sheet (5 p.) ; 28 cm. — (Research in brief) Caption title. Shipping list no.: 87-342-P. "August 1987." ●Item 718-A-3

1. Victims of crimes — United States. I. Neto, Virginia V. II. National Institute of Justice (U.S.) III. Title. IV. Series. OCLC 16742379

87-18449

J 28.24/3:C 86

Crime file : —10 new videotapes : National Institute of Justice presents—. — [Rockville, MD] : The Institute, [1987?]

[4] p. : ill. ; 28 cm. Caption title. Shipping list no.: 87-491-P. ●Item 718-A

1. Criminal justice, Administration of — United States — Video tape catalogs. I. National Institute of Justice (U.S.) OCLC 16668163

JUSTICE STATISTICS BUREAU
Rockville, MD 20850

87-18450

J 29.2:F 49

Wilson, Thomas F.

Automated fingerprint identification systems : technology and policy issues / by Thomas F. Wilson and Paul L. Woodard ; [prepared by Search Group, Inc.]. — Washington, D.C. : U.S. Dept. of Justice, Bureau of Justice Statistics, 1987.

iv, 20 p. : ill. ; 28 cm. Shipping list no.: 87-107-P. "April 1987." Includes bibliographical references. "Report of work performed under BJS grant no. 82-BJ-CX-0010 awarded to Search Group, Inc."—T.p. verso. "NCJ-104342." ●Item 717-R-1

1. Fingerprints — Data processing. 2. Crime and criminals — United States — Identification — Data processing. I. Woodard, Paul L. II. Search Group. III. United States. Bureau of Justice Statistics. IV. Title. OCLC 15579078

SUPREME COURT
Washington, DC 20543

87-18451

Ju 6.13:84-1274

United States.

In the Supreme Court of the United States, October term, 1985, Board of Governors of the Federal Reserve System, petitioner v. Dimension Financial Corporation, et al. : on writ of certiorari to the United States Court of Appeals for the Tenth Circuit : brief for the United States as amicus curiae supporting affirmance. — [Washington, D.C.? : U.S. Supreme Court, 1985]

193-607 0 - 87 - 6 : QL3

30 p. ; 24 cm. Cover title. At head of title: No. 84-1274. "September 1985"—P. 30. Includes bibliographical references.

1. Banks and banking — United States. I. Dimension Financial Corporation. II. Board of Governors of the Federal Reserve System (U.S.) III. United States. Supreme Court. IV. Title. V. Title: Board of Governors of the Federal Reserve System, petitioner v. Dimension Financial Corporation, et al., on writ of certiorari to the United States Court of Appeals for the Tenth Circuit. OCLC 16657720

87-18452

Ju 6.13:84-1554

United States.

In the Supreme Court of the United States, October term, 1985, Allyn R. Sielaff, Director, Virginia Department of Corrections, petitioner v. Clifford W. Carrier : on writ of certiorari to the United States Court of Appeals for the Fourth Circuit : brief for the United States as amicus curiae supporting petitioner. — [Washington, D.C.? : U.S. Supreme Court, 1985]

v, 25 p. ; 24 cm. Cover title. At head of title: No. 84-1554. "September 1985"—P. 25. Includes bibliographical references.

1. Default (Law) — United States. I. Carrier, Clifford W. II. Virginia. Dept. of Corrections. III. United States. Supreme Court. IV. Title. V. Title: Allyn R. Sielaff, Director, Virginia Department of Corrections, petitioner v. Clifford W. Carrier. OCLC 16732803

87-18453

Ju 6.13:85-569

Dravo Basic Materials Company.

In the Supreme Court of the United States, October term, 1985, Dravo Basic Materials Company, et al., petitioners v. State of Louisiana, et al. : on petition for a writ of certiorari to the United States Court of Appeals for the Fifth Circuit : memorandum for the federal respondents in opposition. — [Washington, D.C.? : U.S. Supreme Court], 1985.

iv, 9 p. ; 24 cm. Cover title. At head of title: No. 85-569. "December 1985"—P. 9. Includes bibliographical references.

1. Environmental impact statements — Louisiana. I. Louisiana. II. United States. Supreme Court. III. Title. IV. Title: Dravo Basic Materials Company, et al., petitioners v. State of Louisiana, et al. OCLC 16668715

87-18454

Ju 6.13:85-668

United States.

In the Supreme Court of the United States, October term, 1985, Warren G. Wheeler, Jr., et ux., et al., petitioners v. United States of America : on petition for a writ of certiorari to the United States Court of Appeals for the Federal Circuit : brief for the United States in opposition. — [Washington, D.C.? : U.S. Supreme Court], 1985.

10 p. ; 24 cm. Cover title. At head of title: No. 85-668. For official use only. "December 1985"—P. 10. Includes bibliographical references.

1. College costs — United States. I. Wheeler, Warren G. II. United States. Supreme Court. III. Title. IV. Title: Warren G. Wheeler, Jr., et ux., et al., petitioners v. United States of America. OCLC 16663061

87-18455

Ju 6.13:85-724

United States.

In the Supreme Court of the United States, October term, 1985 : John C. Mandanici Jr., petitioner v. United States of America on petition for a writ of certiorari to the United States Court of Appeals for the Second Circuit : brief for the United States in opposition. — [Washington, D.C.? : U.S. Supreme Court], 1985.

8 p. ; 24 cm. Cover title. At head of title: No. 85-724. For official use only. "December 1985"—P. 8. Includes bibliographical references.

1. Evidence, Documentary — United States. I. Mandanici, John C. II. United States. Supreme Court. III. Title. IV. Title: John C. Mandanici, Jr., petitioner v. United States of America. OCLC 16636848

87-18456

Ju 6.13:85-735

United States.

In the Supreme Court of the United States, October term, 1985 : Boripat Siripan, petitioner v. United States of America, on petition for a writ of certiorari to the United States Court of Appeals for the Fourth Circuit : brief for the United States in opposition. — [Washington, D.C.? : U.S. Supreme Court], 1985.

iv, 12 p. ; 24 cm. Cover title. At head of title: No. 85-735. For official use only. "December 1985"—P. 12.

1. Evidence, Demonstrative — United States. I. Siripan, Boripat. II. United States. Supreme Court. III. Title. IV. Title: Boripat Siripan, petitioner v. United States of America on petition for a writ of certiorari to the United States Court of Appeals for the Fourth Circuit. OCLC 16626771

87-18457

Ju 6.13:85-1505

United States. National Labor Relations Board.

In the Supreme Court of the United States, October term, 1985 : Turnbull Cone Baking Company of Tennessee, petitioner v. National Labor Relations Board, on petition for a writ of certiorari to the United States Court of Appeals for the Sixth Circuit : brief for the National Labor Relations Board in opposition. — [Washington, D.C.? : U.S. Supreme Court], 1986.

iii, 13 p. ; 24 cm. Cover title. At head of title: No. 85-1505. For official use only. "May 1986"—P. 13. Includes bibliographical references.

1. Unfair labor practices — Tennessee. I. Turnbull Cone Baking Company of Tennessee. II. United States. Supreme Court. III. Title. IV. Title: Turnbull Cone Baking Company of Tennessee, petitioner v. National Labor Relations Board on petition for a writ of certiorari to the United States Court of Appeals for the Sixth Circuit. OCLC 16627788

87-18458

Ju 6.13:85-1735

United States. Environmental Protection Agency.

In the Supreme Court of the United States, October term, 1986 : Lee M. Thomas, administrator, Environmental Protection Agency, and the United States Environmental Protection Agency, petitioners v. Outboard Marine Corporation, on petition for a writ of certiorari to the United States Court of Appeals for the Seventh Circuit : reply brief for the petitioners. — [Washington, D.C.? : U.S. Supreme Court], 1986.

7 p. ; 24 cm. Cover title. At head of title: No. 85-1735. For official use only. "September 1986"—P. 7. Includes bibliographical references.

1. Hazardous waste sites — United States. I. Outboard Marine Corporation. II. United States. Supreme Court. III. Title. OCLC 16633170

87-18459

Ju 6.13:86-102

United States.

In the Supreme Court of the United States, October term, 1986, Mark Lewis Singer, petitioner v. United States of America : on petition for a writ of certiorari to the United States Court of Appeals for the Eighth Circuit : brief for the United States in opposition. — [Washington, D.C.? : U.S. Supreme Court], 1986.

iv, 15 p. ; 24 cm. Cover title. At head of title: No. 86-102. "September 1986"—P. 15. Includes bibliographical references.

1. Trials (Perjury) — United States. 2. Double jeopardy — United States. I. Singer, Mark Lewis. II. United States. Supreme Court. III. Title. IV. Title: Mark Lewis Singer, petitioner v. United States of America, on petition for a writ of certiorari to the United States Court of Appeals for the Eighth Circuit. OCLC 16668651

FEDERAL JUDICIAL CENTER
Washington, DC 20005

87-18460

Ju 13.10:86-5

Conference of Chief Judges of the United States Courts of Appeals.

Illustrative rules governing complaints of judicial misconduct and disability : with commentary / prepared by a special committee of the Conference of Chief Judges of the United States Courts of Appeals ; James R. Browning, Collins J. Seitz, Charles Clark ; Anthony Partridge, reporter. — Washington, D.C. : Federal Judicial Center, 1986.

ix, 68 p. : 1 form ; 24 cm. — (FJC-R ; 86-5) Shipping list no.: 86-839-P. Includes bibliographical references. ●Item 743-C-3

1. Judges — United States — Discipline. 2. Judicial ethics — United States. 3. Complaints (Civil procedure) — United States. I. Browning, James R. II. Seitz, Collins J. III. Clark, Charles, 1925- IV. Partridge, Anthony, 1929- V. Federal Judicial Center. VI. Title. VII. Series. OCLC 14641951

87-18461

Ju 13.10:87-2

Cecil, Joe S.

Summary judgment practice in three district courts / Joe S. Cecil, C.R. Douglas. — Washington, D.C. : Federal Judicial Center, 1987.

vi, 13 p. ; 24 cm. — (FJC-R ; 87-2) Shipping list no.: 87-451-P. Includes bibliographical references. ●Item 743-C-3

1. Summary proceedings — United States. 2. Civil procedure — United States. 3. District courts — United States. I. Douglas, C. R. II. Federal Judicial Center. III. Title. IV. Series. OCLC 16678874

LABOR DEPARTMENT
Washington, DC 20210

87-18462

L 1.2:St 3/3

Cooperative partnership : a new beginning for National Steel Corporation and the United Steelworkers of America. — Washington, D.C. : U.S. Dept. of Labor, Bureau of Labor-Management Relations and Cooperative Programs, 1987.

16 p. ; 28 cm. Cover title. Distributed to depository libraries in microfiche. Shipping list no.: 87-429-P. Includes bibliographical references. "BLMR 114." ●Item 745

1. Collective labor agreements — United States. 2. Industrial relations — United States. 3. National Steel Corporation. 4. United Steelworkers of America. I. United States. Dept. of Labor. Bureau of Labor-Management Relations and Cooperative Programs. OCLC 16517620

87-18463

L 1.2:W 89/19

Work worth doing : a video documentary on cooperative labor-management practices and quality-of-work-life programs. — [Washington, D.C.?] : U.S. Dept. of Labor, Bureau of Labor-Management Relations and Cooperative Programs, [1987?]

1 folded sheet (8 p.) : ill. ; 16 cm. Shipping list no.: 87-548-P. ●Item 745

1. Quality of work life — United States — Video tape catalogs. 2. Industrial relations — United States — Video tape catalogs. I. United States. Dept. of Labor. Bureau of Labor-Management Relations and Cooperative Programs. OCLC 16751360

87-18464

L 1.7/2-2:2-8

Occupant emergency plan handbook for the Frances Perkins Building. — [Washington, D.C.?] : U.S. Dept. of Labor, Office of the Assistant Secretary for Administration and Management, Directorate of Administrative and Procurement Programs, [1987]

i, 25 p. : col. ill., 1 form, maps ; 28 cm. — (DLMS handbook ; 2-8) Shipping list no.: 87-180-P. "January 1987." ●Item 745-A

1. United States. Dept. of Labor — Handbooks, manuals, etc. 2. United States. Dept. of Labor — Buildings — Safety measures — Handbooks, manuals, etc. 3. Public buildings — Washington (D.C.) — Safety measures — Handbooks, manuals, etc. I. United States. Dept. of Labor. Directorate of Administrative and Procurement Programs. II. Series. OCLC 15378288

LABOR STATISTICS BUREAU
Labor Dept.
Washington, DC 20212

87-18465

L 2.3/4/a:2205-1

Tomorrow's jobs : overview. — Washington, D.C. : U.S. Dept. of Labor, Bureau of Labor Statistics, 1984.

18 p. : ill., 1 map ; 28 cm. — (Bulletin ; 2205-1) "Reprinted from the Occupational outlook handbook, 1984-85 edition." No longer available for sale by the Supt. of Docs. S/N 029-001-02768-2 @ GPO

1. Vocational guidance — United States. 2. United States — Occupations. I. United States. Bureau of Labor Statistics. II. Series: Bulletin (United States. Bureau of Labor Statistics) ; 2205-1. OCLC 16693847

87-18466

L 2.3/4/a:2205-2

Business, managerial, and legal occupations. — Washington, D.C. : U.S. Dept. of Labor, Bureau of Labor Statistics, 1984.

25 p. : ill. ; 28 cm. — (Bulletin ; 2205-2) "Reprinted from the Occupational outlook handbook, 1984-85 edition." No longer available for sale by the Supt. of Docs. S/N 029-001-02769-6 @ GPO

1. Management — Vocational guidance — United States. 2. Lawyers — Vocational guidance — United States. 3. Planners — Vocational guidance — United States. I. United States. Bureau of Labor Statistics. II. Series: Bulletin (United States. Bureau of Labor Statistics) ; 2205-2. OCLC 11585953

87-18467

L 2.3/4/a:2205-3

Engineering and related occupations. — Washington, D.C. : U.S. Dept. of Labor, Bureau of Labor Statistics, 1984.

15 p. : ill. ; 28 cm. — (Bulletin ; 2205-3) "Reprinted from the Occupational outlook handbook, 1984-85 edition." No longer available for sale by the Supt. of Docs. S/N 029-001-02655-2 @ GPO

1. Engineering — United States — Vocational guidance. I. United States. Bureau of Labor Statistics. II. Series: Bulletin (United States. Bureau of Labor Statistics) ; 2205-3. OCLC 16699771

87-18468

L 2.3/4/a:2205-5

Physical and life scientists. — Washington, D.C. : U.S. Dept. of Labor, Bureau of Labor Statistics, 1984.

11 p. : ill. ; 28 cm. — (Bulletin ; 2205-5) "Reprinted from the Occupational outlook handbook, 1984-85 edition." No longer available for sale by the Supt. of Docs. S/N 029-001-02772-9 @ GPO

1. Life sciences — Vocational guidance — United States. 2. Scientists — Vocational guidance — United States. I. United States. Bureau of Labor Statistics. II. Series: Bulletin (United States. Bureau of Labor Statistics) ; 2205-5. OCLC 16722992

87-18469

L 2.3/4/a:2205-6

Education, social service, and related occupations. — Washington, D.C. : U.S. Dept. of Labor, Bureau of Labor Statistics, 1984.

28 p. : ill. ; 28 cm. — (Bulletin ; 2205-6) "Reprinted from the Occupational outlook handbook, 1984-85 edition." No longer available for sale by the Supt. of Docs. S/N 029-001-02773-7 @ GPO

1. Teaching — Vocational guidance — United States. 2. Library science — Vocational guidance — United States. 3. Counseling — Vocational guidance — United States. 4. Clergy — United States — Appointment, call, and election. I. United States. Bureau of Labor Statistics. II. Series: Bulletin (United States. Bureau of Labor Statistics) ; 2205-6. OCLC 16695311

87-18470

L 2.3/4/a:2205-7

Medical and dental practitioners and assistants. — Washington, D.C. : U.S. Dept. of Labor, Bureau of Labor Statistics, 1984.

17 p. : ill. ; 28 cm. — (Bulletin ; 2205-7) "Reprinted from the Occupational outlook handbook, 1984-85 edition." No longer available for sale by the Supt. of Docs. S/N 029-001-02774-5 @ GPO

1. Physicians — Vocational guidance — United States. 2. Dentists — Vocational guidance — United States. 3. Allied health personnel — Vocational guidance — United States. 4. *Physicians' Assistants 5. *Dental Assistants I. United States. Bureau of Labor Statistics. II. Series: Bulletin (United States. Bureau of Labor Statistics) ; 2205-7. OCLC 11604084

87-18471

L 2.3/4/a:2205-8

Dietetics, nursing, pharmacy, and therapy occupations. — Washington, D.C. : U.S. Dept. of Labor, Bureau of Labor Statistics, 1984.

15 p. : ill. ; 28 cm. — (Bulletin ; 2205-8) "Reprinted from the Occupational outlook handbook, 1984-85 edition." No longer available for sale by the Supt. of Docs. S/N 029-001-02775-3 @ GPO

1. Nursing — Vocational guidance — United States. 2. Dietitians — Vocational guidance — United States. 3. Pharmacists — Vocational guidance — United States. 4. Allied health personnel — Vocational guidance — United States. I. United States. Bureau of Labor Statistics. II. Series: Bulletin (United States. Bureau of Labor Statistics) ; 2205-8. OCLC 12289549

87-18472

L 2.3/4/a:2205-9

Health technologists and technicians. — Washington, D.C. : U.S. Dept. of Labor, Bureau of Labor Statistics, 1984.

16 p. : ill. ; 28 cm. — (Bulletin ; 2205-9) "Reprinted from the Occupational outlook handbook, 1984-85 edition." No longer available for sale by the Supt. of Docs. S/N 029-001-02776-1 @ GPO

1. Medical personnel — Vocational guidance — United States. 2. Allied health personnel — Vocational guidance — United States. 3. Allied health personnel — United States — Supply and demand. I. United States. Bureau of Labor Statistics. II. Series: Bulletin (United States. Bureau of Labor Statistics) ; 2205-9. OCLC 11605247

87-18473

L 2.3/4/a:2205-10

Communications, design, performing arts, and related occupations. — Washington, D.C. : U.S. Dept. of Labor, Bureau of Labor Statistics, 1984.

23 p. : ill. ; 28 cm. — (Bulletin ; 2205-10) "Reprinted from the Occupational outlook handbook, 1984-85 edition." No longer available for sale by the Supt. of Docs. S/N 029-001-02777-0 @ GPO

1. Broadcasting — Vocational guidance — United States. 2. Peforming arts — Vocational guidance — United States. 3. Journalism — Vocational guidance — United States. I. United States. Bureau of Labor Statistics. II. Series: Bulletin (United States. Bureau of Labor Statistics) ; 2205-10. OCLC 16722946

87-18474

L 2.3/4/a:2205-11

Sales occupations. — Washington, D.C. : U.S. Dept. of Labor, Bureau of Labor Statistics, 1984.

15 p. : ill. ; 28 cm. — (Bulletin ; 2205-11) "Reprinted from the Occupational outlook handbook, 1984-85 edition." No longer available for sale by the Supt. of Docs. S/N 029-001-02778-8 @ GPO

1. Sales personnel — United States. 2. Marketing — Vocational guidance — United States. I. United States. Bureau of Labor Statistics. II. Series: Bulletin (United States. Bureau of Labor Statistics) ; 2205-11. OCLC 16693903

87-18475

L 2.3/4/a:2205-12

Clerical and other administrative support occupations. — Washington, D.C. : U.S. Dept. of Labor, Bureau of Labor Statistics, 1984.

22 p. : ill. ; 28 cm. — (Bulletin ; 2205-12) "Reprinted from the Occupational outlook handbook, 1984-85 edition." No longer available for sale by the Supt. of Docs. S/N 029-001-02779-6 @ GPO

1. Clerical occupations — United States. I. United States. Bureau of Labor Statistics. II. Series: Bulletin (United States. Bureau of Labor Statistics) ; 2205-12. OCLC 16704213

87-18476

L 2.3/4/a:2205-13

Protective service occupations and inspectors. — Washington, D.C. : U.S. Dept. of Labor, Bureau of Labor Statistics, 1984.

11 p. : ill. ; 28 cm. — (Bulletin ; 2205-13) "Reprinted from the Occupational outlook handbook, 1984-85 edition." No longer available for sale by the Supt. of Docs. S/N 029-001-02780-0 @ GPO

1. Safety engineers — Vocational guidance — United States. 2. Police — Vocational guidance — United States. 3. Fire fighters — Vocational guidance — United States. 4. Watchmen — Vocational guidance — United States. I. United States. Bureau of Labor Statistics. II. Series: Bulletin (United States. Bureau of Labor Statistics) ; 2205-13. OCLC 16714666

87-18477

L 2.3/4/a:2205-14

Service occupations : food, cleaning, health, and personal. — Washington, D.C. : U.S. Dept. of Labor, Bureau of Labor Statistics, 1984.

14 p. : ill. ; 28 cm. — (Bulletin ; 2205-14) "Reprinted from the Occupational outlook handbook, 1984-85 edition." No longer available for sale by the Supt. of Docs. S/N 029-001-02781-8 @ GPO

1. Service industries — Vocational guidance — United States. 2. Service industries workers — United States. I. United States. Bureau of Labor Statistics. II. Series: Bulletin (United States. Bureau of Labor Statistics) ; 2205-14. OCLC 12198245

87-18478

L 2.3/4/a:2205-15

Mechanics, equipment installers, and repairers. — Washington, D.C. : U.S. Dept. of Labor, Bureau of Labor Statistics, 1984.

25 p. : ill. ; 28 cm. — (Bulletin ; 2205-15) "Reprinted from the Occupational outlook handbook, 1984-85 edition." No longer available for sale by the Supt. of Docs. S/N 029-001-02782-6 @ GPO

1. Mechanics (Persons) — Vocational guidance — United States. 2. Repairing trades — Vocational guidance — United States. I. United States. Bureau of Labor Statistics. II. Series: Bulletin (United States. Bureau of Labor Statistics) ; 2205-15. OCLC 16704472

87-18479

L 2.3/4/a:2205-16

Small business occupations. — Washington, D.C. : U.S. Dept. of Labor, Bureau of Labor Statistics, 1984.

10 p. : ill. ; 28 cm. — (Bulletin ; 2205-16) "Reprinted from the Occupational outlook handbook, 1984-85 edition." No longer available for sale by the Supt. of Docs. S/N 029-001-02783-4 @ GPO

1. Small business — Vocational guidance — United States. I. United States. Bureau of Labor Statistics. II. Series: Bulletin (United States. Bureau of Labor Statistics) ; 2205-16. OCLC 16700457

87-18480

L 2.3/4/a:2205-17

Construction occupations. — Washington, D.C. : U.S. Dept. of Labor, Bureau of Labor Statistics, 1984.

27 p. : ill. ; 28 cm. — (Bulletin ; 2205-17) "Reprinted from the Occupational outlook handbook, 1984-85 edition." No longer available for sale by the Supt. of Docs. S/N 029-001-02784-2 @ GPO

1. Building trades — Vocational guidance — United States. 2. Construction workers — United States. I. United States. Bureau of Labor Statistics. II. Series: Bulletin (United States. Bureau of Labor Statistics) ; 2205-17. OCLC 16728565

87-18481

L 2.3/4/a:2205-18

Metalworking occupations. — Washington, D.C. : U.S. Dept. of Labor, Bureau of Labor Statistics, 1984.

12 p. : ill. ; 28 cm. — (Bulletin ; 2205-18) "Reprinted from the Occupational outlook handbook, 1984-85 edition." No longer available for sale by the Supt. of Docs. S/N 029-001-02785-1 @ GPO

1. Metal-workers — United States. I. United States. Bureau of Labor Statistics. II. Series: Bulletin (United States. Bureau of Labor Statistics) ; 2205-18. OCLC 16728562

87-18482

L 2.3/4/a:2205-19

Production occupations. — Washington, D.C. : U.S. Dept. of Labor, Bureau of Labor Statistics, 1984.

20, [1] p. : ill. ; 28 cm. — (Bulletin ; 2205-19) "Reprinted from the Occupational outlook handbook, 1984-85 edition." No longer available for sale by the Supt. of Docs. S/N 029-001-02786-9 @ GPO

1. Industrial arts — United States — Vocational guidance. I. United States. Bureau of Labor Statistics. II. Series: Bulletin (United States. Bureau of Labor Statistics) ; 2205-19. OCLC 16699697

87-18483

L 2.3/4/a:2205-20

Transportation and material moving occupations. — Washington, D.C. : U.S. Dept. of Labor, Bureau of Labor Statistics, 1984.

13 p. : ill. ; 28 cm. — (Bulletin ; 2205-20) "Reprinted from the Occupational outlook handbook, 1984-85 edition." No longer available for sale by the Supt. of Docs. S/N 029-001-02787-7 @ GPO

1. Transportation — Vocational guidance — United States. I. United States. Bureau of Labor Statistics. II. Series: Bulletin (United States. Bureau of Labor Statistics) ; 2205-20. OCLC 16700467

87-18484

L 2.70/4 a:J 575/986

Austin, William M.

The job outlook in brief / by William M. Austin. — [Washington, D.C.?] : U.S. Dept. of Labor, Bureau of Labor Statistics, [1987?]

[28 p.] : ill. ; 28 cm. Caption title. "A reprint from the Occupational Outlook Quarterly, Spring, 1986."

1. Employment forecasting — United States. I. United States. Bureau of Labor Statistics. II. Title. OCLC 16721819

87-18485

L 2.71:741

BLS publications on productivity and technology. — Washington, D.C. : U.S. Dept. of Labor, Bureau of Labor Statistics, [1987]

i, 23 p. ; 21 cm. — (Report ; 741) Cover title. Shipping list no.: 87-512-P. "August 1987." ●Item 768-G

1. United States. Bureau of Labor Statistics — Bibliography. 2. Labor productivity — United States — Bibliography. 3. Industrial productivity — United States — Bibliography. 4. Technology — United States — Bibliography. I. United States. Bureau of Labor Statistics. II. Series: Report (United States. Bureau of Labor Statistics) ; 741. OCLC 16653544

OCCUPATIONAL SAFETY AND HEALTH ADMINISTRATION
Labor Dept.
Washington, DC 20210

87-18486

L 35.2:As 1/3

Asbestos standard for construction industry. — [Washington, D.C.?] : U.S. Dept. of Labor, Occupational Safety and Health Administration, 1987.

9 p. ; 21 cm. Cover title. Shipping list no.: 87-517-P. Bibliography: p. 9. "OSHA 3096." ●Item 765

1. Asbestos — United States. — Safety measures. 2. Asbestos — Standards — United States. 3. Construction industry — Safety regulations — United States. 4. Asbestos in building — United States — Safety measures. I. United States. Occupational Safety and Health Administration. OCLC 16686511

87-18487

L 35.2:El 2/3/987

Electrical standards for construction. — [Washington, D.C.] : U.S. Dept. of Labor, Occupational Safety and Health Administration, 1987.

8, [1] p. ; 21 cm. Shipping list no.: 87-506-P. Bibliography: p. [9]. "OSHA 3097." ●Item 765

1. Electric engineering — Standards — United States. 2. Construction equipment — United States. I. United States. Occupational Safety and Health Administration. OCLC 16644053

87-18488

L 35.2:Sa 1/3/986

OSHA, safety and health is our middle name : four ways OSHA can help. — 1986 (rev.). — Washington, DC : U.S. Dept. of Labor, Occupational Safety and Health Administration, 1986.

7 p. ; 28 cm. Shipping list no.: 86-562-P. "OSHA 3076." ●Item 765

1. United States. Occupational Safety and Health Administration. 2. Industrial hygiene — United States. 3. Industrial safety — United States. I. United States. Occupational Safety and Health Administration. II. Title: Safety and health is our middle name: four ways OSHA can help. OCLC 14924449

87-18489

L 35.2:Se 6/987

Servicing single piece and multi-piece rim wheels. — Rev. — [Washington, D.C.] : U.S. Dept. of Labor, Occupational Safety and Health Administration, 1987.

8 p. ; 21 cm. Shipping list no.: 87-517-P. Bibliography: p. 7. "OSHA 3086." ●Item 765

1. Wheels — Maintenance and repair — Safety measures. I. United States. Occupational Safety and Health Administration. OCLC 16701985

87-18490

L 35.24:86-01

L 35.24:86-02

L 35.24:86-03

L 35.24:86-04

L 35.24:86-05

L 35.24:86-07

L 35.24:86-08

L 35.24:83-10

United States. Occupational Safety and Health Administration.

Job safety and health ; Inspecting for job safety and health hazards ; Eye protection in the workplace ; The OSHA consultation service ; General OSHA recordkeeping requirements ; Improving workplace protections for new workers ; Protect yourself with personal protective equipment ; Voluntary protection programs, employer-initiated programs to strengthen workplace safety and health. — Rev. — [Washington, D.C.?] : U.S. Dept. of Labor, Occupational Safety and Health Administration, 1986.

[16] p. ; 28 cm. — (U.S. Department of Labor program highlights) (Fact sheet no. OSHA ; 86-01) (Fact sheet no. OSHA ; 86-02) (Fact sheet no. OSHA ; 86-03) (Fact sheet no. OSHA ; 86-04) (Fact sheet no. OSHA ; 86-05) (Fact sheet no. OSHA ; 86-07) (Fact sheet no. OSHA ; 86-08) (Fact sheet no. OSHA ; 83-10) No collective t.p. Titles transcribed from individual caption titles. Shipping list no.: 87-483-P. "November 1986"—86-01, 86-02. "October 1986"—86-03 - 86-05 and 86-07, 86-08, and 83-10. ●Item 766-F-5

1. Industrial safety — United States. 2. Industrial hygiene — United States. I. Title. II. Title: Inspecting for job safety and health hazards. III. Title: Eye protection in the workplace. IV. Title: OSHA consultation service. V. Title: General OSHA recordkeeping requirements. VI. Title: Improving workplace protections for new workers. VII. Title: Protect yourself with personal protective equipment. VIII. Title: Voluntary protection programs, employer-initiated programs to strengthen workplace safety and health. IX. Series. X. Series: Fact sheet (United States. Occupational Safety and Health Administration) ; OSHA-86-01. XI. Series: Fact sheet (United States. Occupational Safety and Health Administration) ; OSHA-86-02. XII. Series: Fact sheet (United States. Occupational Safety and Health Administration) ; OSHA-86-03. XIII. Series: Fact sheet (United States. Occupational Safety and Health Administration) ; OSHA-86-04. XIV. Series: Fact sheet (United States. Occupational Safety and Health Administration) ; OSHA-86-05. XV. Series: Fact sheet (United States. Occupational Safety and Health Administration) ; OSHA-86-07. XVI. Series: Fact sheet (United States. Occupational Safety and Health Administration) ; OSHA-86-08. XVII. Series: Fact sheet (United States. Occupational Safety and Health Administration) ; OSHA-83-10. OCLC 16704414

WAGE AND HOUR DIVISION
Labor Dept.
Washington, DC 20210

87-18491

L 36.202:C 74

United States.

[Contract Work Hours and Safety Standards Act] Contract Work Hours and Safety Standards Act, as amended. — Rev. Oct. 1986. — [Washington, D.C.?] : U.S. Dept. of Labor, Employment Standards Administration, Wage and Hour Division, 1987.

9 p. ; 28 cm. — (WH publication ; 1432) Shipping list no.: 87-474-P. Includes bibliographical references. ●Item 777

1. Hours of labor — Law and legislation — United States. 2. Contracting out — United States. 3. Safety regulations — United States. I. United States. Employment Standards Administration. Wage and Hour Division. II. Title. III. Series. OCLC 16679024

EMPLOYMENT AND TRAINING ADMINISTRATION
Labor Dept.
Washington, DC 20213

87-18492

L 37.8/2:324/987

United States. Employment and Training Administration.

Job Corps GED competencies program guide. — [Washington, D.C.?] : U.S. Dept. of Labor, Employment and Training Administration, 1987.

1 v. (various pagings) : ill., forms ; 28 cm. — (ETA handbook ; no. 324) Cover title. Shipping list no.: 87-510-P. Includes bibliographies. ●Item 747-B

1. Job Corps (U.S.) — Handbooks, manuals, etc. 2. General educational development tests — Handbooks, manuals, etc. 3. High school equivalency examination — Handbooks, manuals, etc. I. Title. II. Series: Employment and training handbook ; no. 324. OCLC 16676913

87-18493

L 37.21:J 57/2

Job Training Partnership Act. — [Washington, D.C.? : Employment and Training Administration, 1986?]

2 p. ; 28 cm. — (U.S. Department of Labor program highlights) (Fact sheet no. ETA ; 86-6) Caption title. Shipping list no.: 87-483-P. ●Item 780-A-13

1. Occupational training — United States. 2. Manpower policy — United States. I. United States. Employment and Training Administration. II. Series. III. Series: Fact sheet (United States. Employment and Training Administration. Office of Information) ; ETA 86-6. OCLC 16713718

LIBRARY OF CONGRESS
Washington, DC 20540

Additional entries follow Copyright Office entries.

87-18494

LC 1.2:C 76/10

United States.

[Constitution] Constitution of the United States : published for the bicentennial of its adoption in 1787. — Bicentennial ed. — Washington, D.C. : Library of Congress ; San Francisco : Arion Press ; Washington, D.C. : For sale by the Supt. of Docs., U.S. G.P.O., 1987.

63 p. : ill. ; 23 cm. Introductory essay by Daniel J. Boorstin. Shipping list no.: 87-456-P. ●Item 786 S/N 037-000-00190-7 @ GPO ISBN 0-8444-0560-; $2.50

1. United States — Constitution. 2. United States — Constitutional history. I. Boorstin, Daniel J. (Daniel Joseph), 1914- II. Library of Congress. III. Title. KF45251987 87-600111 342.73/023 [347.30223] /19 OCLC 15631710

COPYRIGHT OFFICE
Library of Congress
Washington, DC 20559

87-18495

LC 3.2:L 11

Library of Congress. Copyright Office. Labor Management Working Group.

LMWG. — [Washington, D.C.?] : Library of Congress, U.S. Copyright Office : 1987.

[8] p. ; 23 cm. Shipping list no.: 87-387-P. Current LMWG leaders listed on insert. Bibliography: p. [8]. "M-3 May 1987—2,000"—P. [8]. ●Item 803

1. Library of Congress. Copyright Office. Labor Management Working Group. 2. Management — Employee participation. I. Title. OCLC 16644456

87-18496

LC 3.4/2:SL-9

Have a question? : before you write or call us .... — Washington, D.C. : Register of Copyrights, Copyright Office, Library of Congress, 1987.

[2] p. ; 28 cm. — (SL ; 9) Shipping list no.: 87-483-P. "June 1987"—P. [2]. ●Item 802-A

1. Copyright licenses — United States. I. Library of Congress. Copyright Office. II. Series: SL (Series) (Library of Congress. Copyright Office) ; 9. OCLC 16639421

87-18497

LC 3.4/2:38 a/987-2

Library of Congress. Copyright Office.

International copyright relations of the United States. — Washington, D.C. : Copyright Office, Library of Congress, 1987.

7, [1] p. ; 28 cm. — (Circular ; 38a) Shipping list no.: 87-542-P. "August 1987"—P. [8]. ●Item 802-A

1. Copyright — United States. 2. Copyright, International. I. Title. II. Series: Circular (Library of Congress. Copyright Office) ; 38 a. OCLC 16742426

87-18498

LC 3.4/2:56/987

Library of Congress. Copyright Office.

Copyright for sound recordings. — Washington, D.C. : Copyright Office, Library of Congress, 1987.

7, [1] p. : 2 col. forms ; 28 cm. — (Circular ; 56) Shipping list no.: 87-527-P. "August 1987"—P. [8]. ●Item 802-A

1. Copyright — Sound recordings — United States. I. Title. II. Series: Circular (Library of Congress. Copyright Office) ; 56. OCLC 16754984

LIBRARY OF CONGRESS
Washington, DC 20540

87-18499

LC 19.4/2:87-3

Nussbaum, Ruth.

Information for handicapped travelers. — Washington, D.C. : National Library Service for the Blind and Physically Handicapped, The Library of Congress, [1987]

12 p. ; 28 cm. — (Reference circular ; no. 87-3) Caption title. Shipping list no.: 87-477-P. "July 1987." Bibliography: p. 1-5. ●Item 806-A-11

1. Physically handicapped — Travel — Bibliography. 2. Physically handicapped — Transportation. I. Library of Congress. National Library Service for the Blind and Physically Handicapped. II. Title. III. Series. OCLC 16657632

87-18500

LC 19.11:H 88

Humor. — Washington : National Library Service for the Blind and Physically Handicapped, Library of Congress, 1987.

vi, 99 p. ; 28 cm. Shipping list no.: 87-500-P. Includes indexes. ●Item 806-A-13

1. Blind — Books and reading — Bibliography. 2. Wit and humor — Bibliography. 3. Talking books — Bibliography. 4. Large type books — Bibliography. I. Library of Congress. National Library Service for the Blind and Physically Handicapped. Z5346.H85 1987 87-600207 [HV1721] 011/.38 /19 OCLC 16131628

87-18501

LC 19.15:P 97

Nussbaum, Ruth.

Sources for purchase of cassette and disc players compatible with recorded books and magazines produced by the National Library Service (NLS). — Washington, DC : The Library of Congress, National Library Service for the Blind and Physically Handicapped, 1987.

9 p. ; 28 cm. — (Facts) Caption title. Shipping list no.: 87-448-P. "June 1987." ●Item 806-A-10

1. Blind — Books and reading. 2. Talking book machines — Directories. I. Library of Congress. National Library Service for the Blind and Physically Handicapped. II. Title. III. Series: Facts (Library of Congress. National Library for the Blind and Physically Handicapped) OCLC 16664007

87-18502

LC 24.10:4

Larson, Everette E.

Ramon Maria del Valle-Inclan : a bibliography / compiled by Everette E. Larson. — Washington : Library of Congress, 1986.

iii, 15 p. ; 23 cm. — (Hispanic focus ; no. 4) Cover title. Shipping list no.: 87-18-P.

1. Valle-Inclan Ramon del, 1866-1936 Bibliography Catalogs. 2. Library of Congress. — Catalogs. I. Library of Congress. Hispanic Division. II. Title. III. Series. Z8924.4.L52 1986 86-021371 [PQ6641.A47] 016.868/6209 /19 OCLC 14520400

87-18503

LC 26.2:P 41/987

Library of Congress. Subject Cataloging Division.

LC period subdivisions under names of places : compiled from the online subject authority file of the Library of Congress by the Subject Cataloging Division. — 3rd ed. — Washington, D.C. : Library of Congress : For sale by Cataloging Distribution Service, Customer Services Section, 1987.

132 leaves ; 28 cm. Shipping list no.: 87-540-P. ●Item 820

1. Subject headings — Names, Geographical. 2. Subject headings, Library of Congress. I. Library of Congress. II. Title. Z695.1.G4L52 1987 87-600202 025.4/991 /19 OCLC 15859646

87-18504

LC 30.6:C 28

Hallam, Adele.

Cataloging rules for the description of looseleaf publications : with special emphasis on legal materials / by Adele Hallam. — Washington, D.C. : Office for Descriptive Cataloging Policy, Library of Congress : Available from the Cataloging Distribution Service, 1986.

iv, 60 p. ; 28 cm. Shipping list no.: 86-900-P. ●Item 815-H

1. Cataloging of loose-leaf publications. 2. Cataloging of legal literature. 3. Descriptive cataloging — Rules. 4. Anglo-American cataloguing rules. I. Library of Congress. Office for Descriptive Cataloging Policy. II. Title. Z695.44.H34 1986 86-600167 025.3/4 /19 OCLC 13699614

87-18505

LC 33.10:86-11

Hollmann, Pauline.

Acid rain / compiled by Pauline Hollmann. — Washington, D.C. : Science Reference Section, Science and Technology Division, Library of Congress, [1986]

12 p. ; 28 cm. — (LC science tracer bullet,. ISSN 0090-5232 ; TB 86-11) Caption title. "Supersedes TB 80-13"—P. 1. Shipping list no.: 87-92-P. "December 1986." ●Item 818-A-2

1. Acid rain — Bibliography. I. Library of Congress. Science and Technology Division. Reference Section. II. Title. III. Series. OCLC 16579978

87-18506

LC 33.10:87-2

Sammons, Vivian O.

Alzheimer's disease / compiled by Vivian O. Sammons. — Washington, D.C. : Science Reference Section, Science and Technology Division, Library of Congress, [1987]

11 p. ; 28 cm. — (LC science tracer bullet,. ISSN 0090-5232 ; TB 87-2) Caption title. Shipping list no.: 87-391-P. "February 1987." ●Item 818-A-2

1. Alzheimer's disease — Bibliography. I. Library of Congress. Science and Technology Division. Reference Section. II. Title. III. Series. OCLC 16665468

87-18507

LC 33.10:87-5

Liao, Tien Ren.

Science and technology in China / compiled by T.R. Liao. — Washington, D.C. : Science Reference Section, Science and Technology Division, Library of Congress, [1987]

12 p. ; 28 cm. — (LC science tracer bullet,. ISSN 0090-5232 ; TB 87-5) Caption title. Shipping list no.: 87-497-P. "June 1987." ●Item 818-A-2

1. Science — China — Bibliography. 2. Technology — China — Bibliography. I. Library of Congress. Science and Technology Division. Reference Section. II. Title. III. Series. OCLC 16754181

NATIONAL AERONAUTICS AND SPACE ADMINISTRATION
Washington, DC 20546

87-18508

NAS 1.2:G 54/7

NASA Visitor Center : Goddard Space Flight Center, Greenbelt, Maryland. — Greenbelt, Md. : The Center, [1987?]

1 folded sheet (6 p.) : ill., 1 map ; 22 x 10 cm. Shipping list no.: 87-524-P. ●Item 830-C

1. NASA Visitor Center. I. Goddard Space Flight Center. OCLC 16743324

87-18509

NAS 1.15:83766

Weimer, David.

Preliminary experiments on phase conjugation for flow visualization [microform] / David Weimer and Walton L. Howes. — [Washington, D.C.?] : National Aeronautics and Space Administration, 1984.

1 v. : ill. ; 28 cm. — (NASA technical memorandum ; 83766) Microfiche. [Washington, D.C. : National Aeronautics and Space Administration], 1984. 1 microfiche ; 11 x 15 cm. Distributed to depository libraries in microfiche. "August 1984." ●Item 830-D (microfiche) S/N N84-32169 @ NASA

1. Phase transformations (Statistical physics) 2. Laser beams. 3. Flow visualization. I. Howes, Walton L. II. United States. National Aeronautics and Space Administration. III. Title. IV. Series. OCLC 16723194

87-18510

NAS 1.15:83802

Irvine, Thomas B.

Fracture modes in notched angleplied composite laminates [microform] / Thomas B. Irvine and Carol A. Ginty. — Washington : National Aeronautics and Space Administration, [1984]

1 v. : ill. ; 28 cm. — (NASA technical memorandum ; 83802) Microfiche. [Washington, D.C.? : National Aeronautics and Space Administration, 1984]. 1 microfiche ; 11 x 15 cm. "Prepared for the Symposium on Composite Fatigue and Fracture sponsored by the American Society for Testing and Materials, Dallas/Ft. Worth, Texas, October 24-25, 1984." Distributed to depository libraries in microfiche. Bibliography: p. 14. ●Item 830-D (microfiche) S/N N84-34576 @ NASA

1. Fibrous composites — Fracture. I. Ginty, Carol A. II. United States. National Aeronautics and Space Administration. III. Title. IV. Series. OCLC 16721298

87-18511

NAS 1.15:87438

Warren, Wayne H.

Documentation for the machine-readable version of A library of stellar spectra (Jacoby, Hunter and Christian 1984) [microform] / Wayne H. Warren Jr. — Greenbelt, Md. : National Space Science Data Center (NSSDC)/World Data Center A for Rockets and Satellites (WDC-A-R&S), National Aeronautics and Space Administration, Goddard Space Flight Center, 1985.

1 v. ; 28 cm. — (NASA-TM ; 87438) Microfiche. [Washington, D.C.? : National Aeronautics and Space Administration], 1985. 1 microfiche ; 11 x 15 cm. Distributed to depository libraries in microfiche. "November 1984." Chiefly tables. Includes bibliographical references. "NSSDC/WDC-A-R&S 84-11." ●Item 830-D (microfiche) S/N N85-25046 @ NASA

1. Stars — Spectra — Catalogs — Data processing. I. World Data Center A for Rockets and Satellites. II. Title. III. Series: NASA technical memorandum ; 87376. OCLC 16743012

87-18512

NAS 1.15:87489

Luckring, James M.

A method for computing the core flow in three-dimensional leading-edge vortices [microform] / by James Michael Luckring. — Raleigh, N.C. : North Carolina State University, Dept. of Mechanical and Aerospace Engineering ; [Washington? : National Aeronautics and Space Administration [distributor], 1985.

1 v. : ill. ; 29 cm.— (NASA-TM ; 87489) Microfiche. [Washington? : National Aeronautics and Space Administration, 1985]. 3 microfiches ; 11 x 15 cm. Distributed to depository libraries in microfiche. Thesis (Ph. D.)—North Carolina State University, 1985. "May 1985." Bibliography: leaves 89-97. Includes vita. ●Item 830-D (microfiche) S/N N85-29932 @ NASA

1. Vortex-motion — Mathematical models. I. North Carolina State University. Dept. of Mechanical and Aerospace Engineering. II. United States. National Aeronautics and Space Administration. III. Title. IV. Series: NASA technical memorandum ; 87489. OCLC 16714203

87-18513

NAS 1.26:175475

Coordinated Study of the Behavior of the Middle Atmosphere in Winter Workshop.

Middle Atmosphere Program [microform] : Coordinated study of the behavior of the middle atmosphere in winter (PMP-1) / edited by C.D. Rodgers. — [Washington, D.C.? : National Aeronautics and Space Administration] ; Urbana, Ill. : SCOSTEP Secretariat, University of Illinois [distributor], 1985.

1 v. : ill., maps ; 25 cm.— (Handbook for MAP ; v. 12) (NASA-CR ; 175475) Microfiche. [Washington, D.C.? : National Aeronautics and Space Administration], 1985. 2 microfiches ; 11 x 15 cm. "Workshops: May 11-14, 1982, Boulder, Colorado, USA, April 12-15, 1983, University of Oxford, UK, August 17, 1983, Hamburg, FRG." "Published for the ICSU Scientific Committee on Solar-Terrestrial Physics (SCOSTEP) with financial assistance from the National Aeronautics and Space Administration Contract NASW 3805." Distributed to depository libraries in microfiche. "July 1984." Bibliography: p. 59. ●Item 830-H-14 (microfiche) S/N N85-20492 @ NASA

1. Middle Atmosphere Program. 2. Middle atmosphere — Congresses. I. Rodgers, C. D. II. United States. National Aeronautics and Space Administration. III. International Council of Scientific Unions. Scientific Committee on Solar-Terrestrial Physics. IV. Title. V. Title: Coordinated study of the behavior of the middle atmosphere in winter (PMP-1). VI. Series. VII. Series: NASA contractor report ; 175475. OCLC 16545027

87-18514

NAS 1.26:175479

Middle Atmosphere Program [microform] / edited by C.F. Sechrist, Jr. — [Washington, D.C.? : National Aeronautics and Space Administration] ; Urbana, Ill. : SCOSTEP Secretariat, University of Illinois [distributor], 1985.

1 v. : ill., maps ; 25 cm.— (Handbook for MAP ; v. 7) (NASA-CR ; 175479) Microfiche. [Washington, D.C.? : National Aeronautics and Space Administration], 1985. 2 microfiches ; 11 x 15 cm. "Published for the ICSU Scientific Committee on Solar-Terrestrial Physics (SCOSTEP) with financial assistance from the World Meteorological Organization, in part from Unesco Subvention 1981-1983-DG/7.6.2/sub 13 (SC), and in part from the National Aeronautics and Space Administration Grant NASW 3646." Distributed to depository libraries in microfiche. "December 1982." Includes bibliographies. ●Item 830-H-14 (microfiche) S/N N85-20437 thru N85-20444 @ NASA

1. Middle Atmosphere Program. I. Sechrist, C. F. II. United States. National Aeronautics and Space Administration. III. International Council of Scientific Unions. Scientific Committee on Solar-Terrestrial Physics. IV. World Meteorological Organization. V. Unesco. VI. Series. VII. Series: NASA contractor report ; 175479. OCLC 16548134

87-18515

NAS 1.26:175481

Middle Atmosphere Program [microform] / edited by C.F. Sechrist, Jr. — [Washington, D.C.? : National Aeronautics and Space Administration] ; Urbana, Ill. : SCOSTEP Secretariat, University of Illinois [distributor], 1985.

1 v. : ill., maps ; 25 cm.— (Handbook for MAP ; v. 5) (NASA-CR ; 175481) Microfiche. [Washington, D.C.? : National Aeronautics and Space Administration], 1985. 2 microfiches ; 11 x 15 cm. Volume title from table of contents: Catalogue of dynamic parameters describing the variability of the middle stratosphere during the northern winters. "Published for the ICSU Scientific Committee on Solar-Terrestrial Physics (SCOSTEP) with financial assistance in part from UNESCO Subventions-1980-DG/2.1/414/48 and 1981-1983-DG/7.6.2/Sub 13 (SC), and in part from the World Meteorological Organization." Distributed to depository libraries in microfiche. "May 1982." Bibliography: p. 28-29. ●Item 830-H-14 (microfiche) S/N N85-20434 thru N85-20435 @ NASA

1. Middle Atmosphere Program. 2. Stratosphere — Catalogs. I. Sechrist, C. F. II. United States. National Aeronautics and Space Administration. III. International Council of Scientific Unions. Scientific Committee on Solar-Terrestrial Physics. IV. Unesco. V. World Meteorological Organization. VI. Title: Catalogue of dynamic parameters describing the variability of the middle stratosphere during the northern winters. VII. Series. VIII. Series: NASA contractor report ; 175481. OCLC 16546853

87-18516

NAS 1.26:176107

Middle Atmosphere Program [microform] / edited by C.F. Sechrist, Jr. — [Washington, D.C.? : National Aeronautics and Space Administration] ; Urbana, Ill. : SCOSTEP Secretariat, University of Illinois [distributor], 1985.

1 v. : ill., maps, forms ; 25 cm.— (Handbook for MAP ; v. 11) (NASA-CR ; 176107) Microfiche. [Washington, D.C.? : National Aeronautics and Space Administration], 1985. 2 microfiches ; 11 x 15 cm. "Published for the ICSU Scientific Committee on Solar-Terrestrial Physics (SCOSTEP) with financial assistance from the National Aeronautics and Space Administration Contract NASW 3805." Distributed to depository libraries in microfiche. "July 1984." Bibliography: p. 140-143. ●Item 830-H-14 (microfiche) S/N N85-33625 @ NASA

1. Middle Atmosphere Program. I. Sechrist, C. F. II. United States. National Aeronautics and Space Administration. III. International Council of Scientific Unions. Scientific Committee on Solar-Terrestrial Physics. IV. Series. V. Series: NASA contractor report ; 176107. OCLC 16549203

87-18517

NAS 1.74:007

QA : questions & answers about aeronautics and space. — [Washington, D.C.?] : National Aeronautics and Space Administration, [1986]

16 p. ; 22 x 10 cm.— (PMS ; 007) Cover title. Shipping list no.: 87-482-P. "July 1986"—P. [4] of cover. ●Item 830-C-3

1. United States. National Aeronautics and Space Administration. 2. Aeronautics — United States. 3. Space sciences — United States. I. United States. National Aeronautics and Space Administration. II. Title: Questions & answers about aeronautics and space. III. Series: PMS (Series) ; 007. OCLC 16582228

NATIONAL CAPITAL PLANNING COMMISSION
Washington, DC 20576

87-18518

NC 2.2:C 76/2

United States. National Capital Planning Commission.

Constitution Avenue : illustrative design concepts for a special street plan. — [Washington, D.C.?] : National Capital Planning Commission, [1986?]

33 p. : ill., maps ; 22 x 36 cm. "Adopted by the National Capital Planning Commission on September 4, 1986"—Cover. Shipping list no.: 87-201-P. ●Item 831-A

1. Constitution Avenue (Washington, D.C.) 2. City planning — Washington (D.C.) I. Title. OCLC 15620341

NATIONAL CREDIT UNION ADMINISTRATION
Washington, DC 20456

87-18519

NCU 1.2:Ex 1/2

Johnston, Robin M.

Examining an examiner : what an examiner looks for in the credit union / by Robin M. Johnston. — [Washington, D.C.? : National Credit Union Administration, 1987?]

3 leaves : ill. ; 28 cm. Caption title. "Reprinted by permission of NAFCU." Shipping list no.: 87-481-P. ●Item 526

1. Examiners (Administrative procedure) — United States. 2. Credit unions — United States — Accounting. I. United States. National Credit Union Administration. II. Title. OCLC 16566265

87-18520

NCU 1.17:986

United States. National Credit Union Administration. Central Liquidity Facility.

Annual report / Central Liquidity Facility. [Washington, D.C.] : National Credit Union Administration, National Credit Union Administration, 1776 G St., N.W., Washington, D.C. 20006

v. : ill., ports. ; 28 cm.

Annual Shipping list no.: 87-543-P. 1986. Description based on: 1985; title from cover. ●Item 525 Continues: United States. National Credit Union Administration. Central Liquidity Facility. Annual financial report

1. United States. National Credit Union Administration. Central Liquidity Facility — Periodicals. 2. Credit unions — United States — Periodicals. I. Title. PAR 87-640967 OCLC 15325704

NATIONAL ENDOWMENT FOR THE ARTS
National Foundation on the Arts and the Humanities
Washington, DC 20506

87-18521

NF 2.2:P 94/5

Program evaluation workbook. — Washington, DC : Office for Special Constituencies, National Endowment for the Arts, 1986.

22 p. : forms ; 28 cm. Cover title. Shipping list no.: 86-311-P. "Designed to be used in conjunction with The Arts and 504 Handbook"—Introd. ●Item 831-B-2

1. Handicapped and the arts — United States — Evaluation. 2. Handicapped and the performing arts — United States — Evaluation. I. National Endowment for the Arts. Office for Special Constituencies. OCLC 14173812

NATIONAL ENDOWMENT FOR THE HUMANITIES
National Foundation on the Arts and the Humanities
Washington, DC 20506

87-18522

NF 3.2:F 82

Initiative on the foundations of American society. — Washington, D.C. : National Endowment for the Humanities, [1987?]

12 p. ; 23 cm. Cover title. Shipping list no.: 87-426-P. "F87-18"—P. 12. ●Item 831-B-1

1. National Endowwment for the Humanities. 2. United States — Constitutional history. I. National Endowment for the Humanities. OCLC 16663564

87-18523

NF 3.2:R 25

Reference materials : tools : application instructions and forms. — Washington, D.C. : National Endowment for the Humanities, Division of Research Programs, [1987?]

9, [18] p. : forms ; 28 cm. Cover title. Shipping list no.: 87-470-P. "OMB no. 3136-0112, exp. 06/30/89"—1st prelim. p. ●Item 831-B-1

1. Grants-in-aid — United States. 2. Federal aid to research — United States. I. National Endowment for the Humanities. Division of Research Programs. OCLC 16582761

87-18524

NF 3.2:R 25/2

Reference materials : access : application instructions and forms. — Washington, D.C. : National Endowment for the Humanities, Division of Research Programs, [1987?]

13, [18] p. : forms ; 28 cm. Cover title. Shipping list no.: 87-470-P. "OMB no. 3136-0073, exp. 07/31/90"—1st prelim. p. ●Item 831-B-1

1. Grants-in-aid — United States. 2. Federal aid to research — United States. I. National Endowment for the Humanities. Division of Research Programs. OCLC 16582980

87-18525

NF 3.2:R 26

Regrants, conferences : application instructions and forms. — Washington, D.C. : National Endowment for the Humanities, Division of Research Programs, [1987]

7, [17] p. : forms ; 28 cm. Cover title. Shipping list no.: 87-331-P. "OMB no. 3136-0066; exp. 04/30/90"—Prelim. p. ●Item 831-B-1

1. Humanities — Research — United States. I. National Endowment for the Humanities. Division of Research Programs. OCLC 16637008

NATIONAL MEDIATION BOARD
Washington, DC 20572

87-18526

NMB 1.5:R 13/982

United States.

The Railway Labor Act : Title 45, United States Code, chapter 8, sections 151-188. — 1982 ed. — [Washington, D.C.?] : National Mediation Board, 1984.

p. 613-634 ; 28 cm. Shipping list no.: 86-142-P. ●Item 833-A

1. †United States. Railway Labor Act. 2. Railroad law — United States. 3. Collective bargaining — Railroads — United States. I. United States. National Mediation Board. II. Title. OCLC 16532005

NATIONAL SCIENCE FOUNDATION
Washington, DC 20550

87-18527

NS 1.2:Sm 2/2/987

National Science Foundation (U.S.)

NSF program solicitation : small business innovation research. — Washington, D.C. : National Science Foundation, [1987?]

43 p. : forms ; 28 cm. Cover title. At head of title: SBIR. "Closing date: June 22, 1987." Includes bibliographies. "NSF 87-8." "OMB no. 3145-0058." ●Item 834-C (microfiche)

1. Research and development contracts, Government — United States. 2. Research, Industrial — United States. 3. Science and industry — United States. I. Title. II. Title: Small business innovation research. OCLC 16736546

87-18528

NS 1.31:D 69

Dollar value of U.S. R&D expenditures overseas declined in 1982 / [prepared in the Industry Studies Group, Division of Science Resources Studies]. — Washington, D.C. : National Science Foundation, [1983]

3 p. : ill. ; 28 cm. — (Science resources studies highlights) Caption title. "December 30, 1983." Includes bibliographical references. "NSF 83-329."

1. Research, Industrial — United States — Finance. 2. Research and development contracts — United States. I. National Science Foundation (U.S.). Industry Studies Group. II. Title: Dollar value of US R&D expenditures overseas declined in 1982. III. Series. OCLC 10307389

87-18529

NS 1.31:En 3/6

Recent-doctorate faculty increase in engineering and some science fields / [prepared in the Science and Engineering Education Sector Studies Group, Division of Science Resources Studies]. — Washington, D.C. : National Science Foundation, [1987]

1 folded sheet (6 p.) : ill. ; 28 cm. — (Science resources studies highlights) Caption title. Shipping list no.: 87-486-P. "July 24, 1987." Includes bibliographical references. "NSF-87-310." ●Item 834-C-3

1. Universities and colleges — United States — Faculty. 2. Engineering teachers — United States — Statistics. 3. Science teachers — United States — Statistics. I. National Science Foundation (U.S.). Science and Engineering Education Sector Studies Group. II. Series. OCLC 16617584

87-18530

NS 1.31:F 76

Foreign students fueled 2% rise in 1985 graduate science and engineering enrollment. — Washington, D.C. : National Science Foundation, [1987]

3 p. : ill. ; 28 cm. — (Science resources studies highlights) Caption title. Shipping list no.: 87-391-P. "June 12,1987." "NSF 87-306." ●Item 834-C-3

1. Students, Foreign — United States. 2. Engineering students, Foreign — United States. 3. Engineering schools — United States. I. National Science Foundation (U.S.) II. Title: Foreign students fueled two per cent rise in 1985 graduate science and engineering enrollment. III. Series. OCLC 16568169

87-18531

NS 1.31:J 57/982

1982 job market for new science and engineering graduates about the same as that of previous years. — Washington, D.C. : National Science Foundation, [Supply and Education Analysis Group, Division of Science Resources Studies, 1984]

3, [1] p. : ill. ; 28 cm. — (Science resources studies highlights) Caption title. "April 30, 1984." "NSF 84-310."

1. Scientists — Employment — United States. 2. Engineers — Employment — United States. 3. Women scientists — United States. 4. Women engineers — United States. I. National Science Foundation (U.S.). Supply and Education Analysis Group. II. Title: Job market for new science and engineering graduates about the same as that of previous years. III. Series. OCLC 10827694

87-18532

NS 1.31:Sci 2/4

Science and engineering employment in academic grew 3% in 1983. — Washington, D.C. : National Science Foundation, [Universities and Nonprofit Institutions Studies Group, Division of Science Resources Studies, 1984]

3, [1] p. : ill. ; 28 cm. — (Science resources studies highlights) Caption title. "May 23, 1984." Includes bibliographical references. "NSF-84-317."

1. Scientists — Employment — United States. 2. Engineers — Employment — United States. I. National Science Foundation (U.S.). Universities and Nonprofit Institutions Studies Group. II. Series. OCLC 16620206

87-18533

NS 1.31:Sci 2/5

Science and engineering jobs grew twice as fast as overall U.S. employment with industry taking the lead / [prepared in the Scientific and Technical Personnel Studies Section, Division of Science Resources Studies]. — Washington, D.C. : National Science Foundation, [1984]

3, [1] p. : ill. ; 28 cm. — (Science resources studies highlights) Caption title. "June 25, 1984." Includes bibliographical references. "NSF 84-319."

1. Scientists — Employment — United States. 2. Engineers — Employment — United States. I. National Science Foundation (U.S.). Scientific and Technical Personnel Studies Section. II. Series. OCLC 10880926

UNITED STATES POSTAL SERVICE
Washington, DC 20260

87-18534

P 1.31/6:45

United States Postal Service. Office of Maintenance Management. Maintenance Technical Support Center.

Field maintenance program. — Norman, Okla. : Maintenance Technical Support Center, Office of Maintenance Management, 1987-

1 v. (loose-leaf) ; 28 cm. — (Maintenance series handbook ; MS-45) Rescinds all previous issues of MS-45, transmittal letters 1 and 2. Shipping list no.: 87-497-P. "Publication: TL-3, August 15, 1987." ●Item 843-D

1. United States Postal Service — Handbooks, manuals, etc. 2. United States Postal Service. Office of Maintenance Management. Maintenance Technical Support Center — Handbooks, manuals, etc. I. Title. II. Series: United States Postal Service. Maintenance handbook ; MS-45. OCLC 16627703

87-18535

P 1.31/6:97

Stamp vending machine PS-53B : preliminary. — Norman, Okla. : U.S. Postal Service, Maintenance Technical Support Center, Office of Maintenance Management, 1987-

1 v. (loose-leaf) : ill. ; 28 cm. — (Maintenance series handbook ; MS-97) "This initial version (Prelim. 1) will be rescinded upon receipt of Prelim 2"—1st prelim. p. Shipping list no.: 87-487-P. "Publication: August 1, 1987." Includes index. ●Item 843-D

1. United States Postal Service — Handbooks, manuals, etc. 2. Vending machines — United States — Handbooks, manuals,

etc. 3. Postage-stamps — United States. I. United States Postal Service. Office of Maintenance Management. Maintenance Technical Support Center. II. Series: United States Postal Service. Maintenance handbook ; MS-97. OCLC 16531563

87-18536

P 1.31/6:105

Small currency changer SCC-3 : preliminary. — Norman, Okla. : Maintenance Technical Support Center, Office of Maintenance Management, 1987-

1 v. (loose-leaf) : ill. ; 28 cm. — (Maintenance series handbook ; MS-105) "This initial version (Prelim 1) will be rescinded upon receipt of Prelim 2"—1st prelim. p. Shipping list no.: 87-517-P. "Publication: July 1, 1987." ●Item 843-D

1. United States Postal Service — Handbooks, manuals, etc. 2. United States Postal Service. Office of Maintenance Management. Maintenance Technical Support Center — Handbooks, manuals, etc. 3. Coin changing machines — Maintenance and repair — Handbooks, manuals, etc. I. United States Postal Service. Office of Maintenance Management. Maintenance Technical Support Center. II. Series: United States Postal Service. Maintenance handbook ; MS-105. OCLC 16678719

87-18537

P 1.31/10:302

United States Postal Service.

Correspondence management. — [Complete revision]. — [Washington, DC] : U.S. Postal Service, 1987.

1 v. (various pagings) : ill., forms, 1 map ; 28 cm. — (Handbook ; AS-302) Cover title. Updates the policies and procedures governing USPS correspondence, prescribed in Administrative support manual (ASM) 359. Shipping list no.: 87-519-P. "May 29, 1987"—Transmittal letter 2. ●Item 843

1. United States Postal Service — Records and correspondence — Handbooks, manuals, etc. I. Title. II. Series: United States Postal Service. Handbook ; AS-302. OCLC 16678384

87-18538

P 1.31/13:413

Platform operations. — [Washington, DC] : U.S. Postal Service, [1987]

1 v. (various pagings) : ill. ; 28 cm. — (Handbook ; PO-413) Cover title. "Transmittal letter 1"—P. [1]. Shipping list no.: 87-482-P. "April 8, 1987"—P. [1]. ●Item 843-G

1. United States Postal Service — Handbooks, manuals, etc. 2. Postal service — United States — Handbooks, manuals, etc. I. United States Postal Service. II. Series: United States Postal Service. Handbook ; PO-413. OCLC 16568576

87-18539

P 1.31/13:414

United States Postal Service.

Air contract data collection system (ACDCS). — [Washington, DC] : U.S. Postal Service, [1987]

1 v. (various pagings) : ill. ; 28 cm. — (Handbook ; PO-414) Cover title. Shipping list no.: 87-482-P. "April 8, 1987"—1st prelim. p. ●Item 843-G

1. United States Postal Service — Handbooks, manuals, etc. 2. Air mail service — United States — Handbooks, manuals, etc. 3. Postal service — United States — Handbooks, manuals, etc. I. Title. II. Series: United States Postal Service. Handbook ; PO-414. OCLC 16582843

87-18540

P 1.31/13:415

Mail preparation. — [Washington, DC] : U.S. Postal Service, [1987]

1 v. (various pagings) : ill. ; 28 cm. — (Handbook ; PO-415) Cover title. Shipping list no.: 87-482-P. "April 8, 1987"—P. [1]. ●Item 843-G

1. United States Postal Service — Handbooks, manuals, etc. 2. Postal service — United States — Handbooks, manuals, etc. 3. Mail preparation — Handbooks, manuals, etc. I. United States Postal Service. II. Series: United States Postal Service. Handbook ; PO-415. OCLC 16568245

87-18541

P 1.31/13:416

Presort mail. — [Washington, DC] : U.S. Postal Service, [1987]

1 v. (various pagings) : ill. ; 28 cm. — (Handbook ; PO-416) Cover title. "Methods handbook [i.e., Handbook] PO-416, Transmittal letter 1"—P. [1]. Shipping list no.: 87-482-P. "April 8, 1987"—P. [1]. ●Item 843-G

1. United States Postal Service — Handbooks, manuals, etc. 2. Postal Service — United States — Handbooks, manuals, etc. 3. Mail sorting — United States — Handbooks, manuals, etc. I. United States Postal Service. II. Series: United States Postal Service. Handbook ; PO-416. OCLC 16568529

87-18542

P 1.31/13:417

United States Postal Service.

Opening and pouching. — [Washington, DC] : U.S. Postal Service, [1987]

1 v. (various pagings) : ill. ; 28 cm. — (Handbook ; PO-417) Cover title. Shipping list no.: 87-482-P. "April 8, 1987"—1st prelim. p. ●Item 843-G

1. United States Postal Service — Handbooks, manuals, etc. 2. Postal service — United States — Employees — Safety measures — Handbooks, manuals, etc. 3. Parcels-post — United States — Handbooks, manuals, etc. I. Title. II. Series: United States Postal Service. Handbook ; PO-417. OCLC 16582833

87-18543

P 1.31/13:507

United States Postal Service.

Air contract administrative procedures. — [Washington, DC] : U.S. Postal Service, [1987-]

1 v. (loose-leaf) ; 28 cm. — (Handbook ; PO-507) Cover title. "Supersedes all previous editions"—1st prelim. p. Shipping list no.: 87-482-P. "March 1, 1987"—1st prelim. p. Includes index. ●Item 843-G

1. United States Postal Service — Handbooks, manuals, etc. 2. Air mail service — United States — Handbooks, manuals, etc. 3. Postal service — United States — Handbooks, manuals, etc. I. Title. II. Series: United States Postal Service. Handbook ; PO-507. OCLC 16546350

87-18544

P 1.31/13:602

United States Postal Service.

CFS management guidelines. — [Washington, DC] : U.S. Postal Service, [1986-

1 v. (loose-leaf) : forms ; 28 cm. — (Handbook ; PO-602) Cover title. Shipping list no.: 87-483-P. "November 1986"—1st prelim. p. ●Item 843-G

1. United States Postal Service — Handbooks, manuals, etc. 2. Postal service — United States — Handbooks, manuals, etc. I. Title. II. Series: United States Postal Service. Handbook ; PO-602. OCLC 16547780

PEACE CORPS
Washington, DC 20525

87-18545

PE 1.2:R 23

What is a developing country? — Washington, D.C. : Peace Corps Partnership Program, [1987?]

1 sheet : ill. (some col.) ; 56 x 44 cm. folded to 28 x 22 cm. Caption title. Verso of sheet is poster. Poster caption: Reach

new horizons, be a Peace Corps partner. Shipping list no.: 87-512-P. ●Item 900-D

1. Peace Corps Partnership Program (U.S.) 2. Economic development projects — Developing countries. 3. Economic assistance, American — Developing countries. I. Peace Corps Partnership Program (U.S.) II. Title: Reach new horizons, be a Peace Corps partner. OCLC 16678512

87-18546

PE 1.2:Se 5/2

Senior volunteers in the Peace Corps. — Washington, DC : Peace Corps, [1986?]

[20] p. : ill. (some col.) ; 23 cm. Cover title. Shipping list no.: 87-491-P. ●Item 900-D

1. Aged volunteers in social service — United States. 2. Peace Corps (U.S.) I. Peace Corps (U.S.) OCLC 16582808

PERSONNEL MANAGEMENT OFFICE
Washington, DC 20415

87-18547

PM 1.2:J 57

SF 182 job aid ; a job aid for completing the Standard Form 182 and enrolling in Washington Training and Development Services training courses. — Rev. ed. 5-87. — [Washington, DC] : U.S. Office of Personnel Management, Washington Training and Development Services, [1987]

8 p. : 1 form ; 22 cm. Cover title. Shipping list no.: 87-406-P. "CRD-87-1." ●Item 295

1. Occupational training — United States — Handbooks, manuals, etc. 2. United States — Officials and employees — Handbooks, manuals, etc. I. United States. Office of Personnel Management. Washington Training and Development Services. II. Title: Job aid for completing the Standard Form 182 and enrolling in Washington Training and Development Services training courses. OCLC 16736197

87-18548

PM 1.2:N 31/987

Negotiability determinations by the Federal Labor Relations Authority (FLRA) : January 11, 1979 to January 1, 1987. — [Washington, D.C.?] : U.S. Office of Personnel Management, Office of Employee and Labor Relations, [1987]

vii, 88 p. : ill. ; 28 cm. Cover title. Shipping list no.: 87-501-P. "May 1987." "OELAR 87-1." ●Item 295

1. United States. Federal Labor Relations Authority. 2. Collective labor agreements — Government employees — United States — Digests. 3. United States — Officials and employees. I. United States. Office of Personnel Management. Office of Employee and Labor Relations. OCLC 16653628

87-18549

PM 1.30/a:GS-405/GS-415

Position classification standard for Pharmacology and Toxicology Series GS-405/GS-415. — [Washington, D.C.?] : U.S. Office of Personnel Management, Office of Classification, 1987.

i, 32 p. ; 24 cm. Cover title. "Dual series coverage, classification standard, Pharmacology Series, GS-405, Toxicology Series, GS-415"—1st prelim. p. Shipping list no.: 87-431-P. "July 1987." "TS-81." ●Item 291

1. Pharmacologists — United States — Job descriptions. 2. Toxicologists — United States — Job descriptions. 3. Civil service positions — United States — Classification. I. United States. Office of Personnel Management. Office of Classification. OCLC 16727587

MANAGEMENT AND BUDGET OFFICE
Executive Office of the President
Washington, DC 20503

87-18550

PrEx 2.3:87-15

United States. Office of Management and Budget.

Fiscal year 1988 information collection budget request. — Washington, D.C. : Executive Office of the President, Office of Management and Budget, [1987]

1 v. (various pagings) : 2 forms ; 28 cm. — (Bulletin ; no. 87-15) Caption title. "June 25, 1987."

1. Budget — United States. 2. Government information — United States. 3. Government paperwork — United States. 4. Information resources management. I. Title. II. Series: United States. Office of Management and Budget. Bulletin ; no. 87-15. OCLC 16531136

CENTRAL INTELLIGENCE AGENCY
Executive Office of the President
Washington, DC 20505

87-18551

PrEx 3.10/4:Af 8/15

United States. Central Intelligence Agency.

Horn of Africa. Scale [ca. 1:16,000,000] ; (E 30°—E 50°/N 20°—0°). — [Washington, D.C.? : Central Intelligence Agency, 1987]

1 map : col. ; 18 x 17 cm. Relief shown by shading. Shipping list no.: 87-492-P. "800890 (544686) 5-87." ●Item 856-A-1

1. Africa, Northeast — Maps. I. Title. OCLC 16617622

87-18552

PrEx 3.10/4:Af 8/16

United States. Central Intelligence Agency.

Islam in Africa. Scale 1:48,000,000 ; azimuthal equal-area proj. — [Washington, D.C.? : Central Intelligence Agency, 1987]

1 map : col. ; 19 x 16 cm. Shipping list no.: 87-492-P. Shows areas where "Muslims predominate" and "Muslims form significant minority." "801028 (547147) 6-87." ●Item 856-A-1

1. Muslims — Africa — Maps. 2. Islam — Africa — Maps. 3. Africa — Maps. I. Title. OCLC 16618017

87-18553

PrEx 3.10/4:Ar 2/3

United States. Central Intelligence Agency.

Arctic region. Scale 1:43,000,000 (W 180°—E 180°/N 90°—N 40°). — [Washington, D.C.? : Central Intelligence Agency, 1987]

1 map : col. ; 23 x 17 cm. Shipping list no.: 87-508-P. "800862 (545666) 4-87." ●Item 856-A-1

1. Arctic regions — Maps. I. Title. OCLC 16642929

87-18554

PrEx 3.10/4:B 63/2

United States. Central Intelligence Agency.

Bolivia. Scale 1:3,260,000 (W 68°—W 60°/S 12°—S 23°). — [Washington, D.C.? : Central Intelligence Agency, 1971]

1 map : col. ; 50 x 44 cm. on sheet 53 x 72 cm. Relief shown by shading and spot heights. Shipping list no.: 87-531-P. Includes location and comparative area maps and ancillary maps showing population and administrative divisions, vegetation, and economic activity. "78499 8-71." ●Item 856-A-1

1. Bolivia — Maps. 2. Bolivia — Population — Maps. 3. Bolivia — Economic conditions — Maps. 4. Phytogeography — Bolivia — Maps. I. Title. OCLC 07395780

87-18555

PrEX 3.10/4:C 33 a/8

United States. Central Intelligence Agency.

Central America and the Caribbean. Scale 1:12,500,000 (W 90°—W 60°/N 25°—N 8°). — [Washington, D.C.? : Central Intelligence Agency, 1987]

1 map : col. ; 23 x 30 cm. Shipping list no.: 87-526-P. "800854 (545527) 4-87." ●Item 856-A-1

1. Central America — Maps. 2. Caribbean Area — Maps. I. Title. OCLC 16707088

87-18556

PrEx 3.10/4:C 44/23

United States. Central Intelligence Agency.

China-Vietnam boundary markers. Scale 1:1,500,000 (E 103°—E 108°/N 24°—N 21°). — [Washington, D.C.? : Central Intelligence Agency, 1979]

1 map : col. ; on sheet 26 x 46 cm. Relief shown by shading. Shipping list no.: 87-484-P. "Map 1." Place names in Pinyin and Vietnamese. "504123 4-79 (544407)." ●Item 856-A-1

1. China — Boundaries — Vietnam — Maps. 2. Vietnam — Boundaries — China — Maps. I. Title. OCLC 16546201

87-18557

PrEx 3.10/4:Eu 7/8

United States. Central Intelligence Agency.

Europe. Scale 1:19,000,000 ; (W 30°—E 50°/N 70°—N 40°). — [Washington, D.C.? : Central Intelligence Agency, 1987]

1 map : col. ; 23 x 18 cm. Shipping list no.: 87-504-P. "800856 (545529) 4-87." ●Item 856-A-1

1. Europe — Maps. I. Title. OCLC 16636652

87-18558

PrEx 3.10/4:Ic 2/3

United States. Central Intelligence Agency.

Iceland. Scale [ca. 1:3,500,000] (W 23°—W 13°/N 68°—N 62°). — [Washington, D.C.? : Central Intelligence Agency, 1981]

1 map : col. ; 14 x 17 cm. Shipping list no.: 87-497-P. "Base 504778 (546541) 10-81." ●Item 856-A-1

1. Iceland — Maps. I. Title. OCLC 16617672

87-18559

PrEx 3.10/4:M 58/12

United States. Central Intelligence Agency.

Middle East. Scale 1:18,000,000 ; (E 19°—E 65°/N 45°—N 8°). — [Washington, D.C.? : Central Intelligence Agency, 1987]

1 map : col. ; 23 x 23 cm. Shipping list no.: 87-514-P. "800857 (545530) 4-87." ●Item 856-A-1

1. Middle East — Maps. I. Title. OCLC 16668623

87-18560

PrEx 3.10/4:Oc 2/3

United States. Central Intelligence Agency.

Oceania. Scale 1:36,000,000 (E 115°—W 135°/N 25°—S 45°). — [Washington, D.C.? : Central Intelligence Agency, 1987]

1 map : col. ; 23 x 34 cm. Shipping list no.: 87-518-P. "800861 (545534) 4-87." ●Item 856-A-1

1. Oceania — Maps. I. Title. OCLC 16668719

87-18561

PrEx 3.10/4:So 8 a/27

United States. Central Intelligence Agency.

Southeast Asia. Scale 1:23,000,000 ; (E 90°—E 142°/N 30°—S 15°). — [Washington, D.C.? : Central Intelligence Agency, 1987]

1 map : col. ; 23 x 26 cm. Shipping list no.: 87-511-P. "800860 (545533) 4-87." ●Item 856-A-1

1. Asia, Southeastern — Maps. I. Title. OCLC 16669177

87-18562

PrEx 3.10/4:So 8/24

United States. Central Intelligence Agency.

Soviet Union, East and South Asia. Scale 1:46,000,000 (E 0°—E 180°/N 80°—N 0°). — [Washington, D.C.? : Central Intelligence Agency, 1987]

1 map : col. ; 23 x 18 cm. Shipping list no.: 87-504-P. "800859 (545532) 4-87." ●Item 856-A-1

1. Soviet Union — Maps. 2. Asia — Maps. I. Title. OCLC 16636695

87-18563

PrEx 3.10/4:Sy 8/2

United States. Central Intelligence Agency.

Syria / Central Intelligence Agency. Scale 1:1,500,000 ; Ptolemy proj., standard parallel 34°30′ ; (E 35°—E 43°/N 37°—N 32°). — [Washington, D.C.?] : The Agency, [1979]

1 map : col. ; 40 x 49 cm. Depths shown by isolines. Shipping list no.: 87-504-P. "Base 503967 10-79 (544276)." ●Item 856-A-1

1. Syria — Maps. I. Title. G7460 1979.U5 80-692156 / MAPS OCLC 06423788

STATE DEPARTMENT
Washington, DC 20520

87-18564

S 1.71/4:770

Nitze, Paul H.

The nuclear and space arms talks : where we are after the summit / Paul H. Nitze. — Washington, D.C. : United States Dept. of State, Bureau of Public Affairs, Office of Public Communication, Editorial Division, [1985]

3 p. ; 28 cm. — (Current policy ; 770) Caption title. Shipping list no.: 87-524-P. "December 1985"—P. 3. ●Item 877-C

1. Strategic Defense Initiative. 2. Anti-satellite weapons. 3. United States — Military policy. I. United States. Dept. of State. Office of Public Communication. Editorial Division. II. Title. III. Series: United States. Dept. of State. Bureau of Public Affairs. Current policy ; no. 770. OCLC 15353458

87-18565

S 1.71/4:949

Abrams, Elliott, 1948-

The spirit behind the Monroe Doctrine / Elliott Abrams. — Washington, D.C. : U.S. Dept. of State, Bureau of Public Affairs, [1987?]

3 p. ; 28 cm. — (Current policy ; no. 949) Caption title. Shipping list no.: 87-486-P. ●Item 877-C

1. Monroe doctrine. 2. United States — History — Revolution, 1775-1783. I. United States. Dept. of State. Bureau of Public Affairs. II. Title. III. Series: United States. Dept. of State. Bureau of Public Affairs. Current policy ; no. 949. OCLC 16670166

87-18566

S 1.71/4:974

Armacost, Michael H.

The U.S., Japan, and Asian Pacific security in perspective / Under Secretary Armacost. — Washington, D.C. : U.S. Dept. of State, Bureau of Public Affairs, Office of Public Communication, Editorial Division, [1987]

5 p. ; 28 cm. — (Current policy ; no. 974) Caption title. Shipping list no.: 87-486-P. "June 1987"—P. 5. ●Item 877-C

1. United States — Foreign relations — Japan. 2. Japan — Foreign relations — United States. I. United States. Dept. of State. Office of Public Communication. Editorial Division. II. Title. III. Title: US, Japan and Asian Pacific security in pre-

spective. IV. Series: United States. Dept. of State. Bureau of Public Affairs. Current policy ; no. 974. OCLC 16677340

87-18567

S 1.71/4:977

Reagan, Ronald.

Berlin, a message of hope / President Reagan. — Washington, D.C. : U.S. Dept. of State, Bureau of Public Affairs, Office of Public Communication, Editorial Division, [1987]

3 p. ; 28 cm. — (Current policy ; no. 977) Caption title. Shipping list no.: 87-408-P. "June 1987"—P. 3. ●Item 877-C

1. Berlin (Germany) — Foreign relations. 2. Berlin (Germany) — Politics and government — 1945- I. United States. Dept. of State. Office of Public Communication. Editorial Division. II. Title. III. Series: United States. Dept. of State. Bureau of Public Affairs. Current policy ; no. 977. OCLC 16721121

87-18568

S 1.71/4:979

Armacost, Michael H.

The U.S. and southern Africa : a current appraisal / Under Secretary Armacost. — Washington, D.C. : U.S. Dept. of State, Bureau of Public Affairs, [1987?]

3 p. ; 28 cm. — (Current policy ; no. 979) Caption title. Shipping list no.: 87-447-P. ●Item 877-C

1. United States — Foreign relations — Africa, Southern. 2. Africa, Southern — Foreign relations — United States. I. United States. Dept. of State. Bureau of Public Affairs. II. Title. III. Title: US and southern Africa. IV. Series: United States. Dept. of State. Bureau of Public Affairs. Current policy ; no. 979. OCLC 16643567

87-18569

S 1.71/4:982

Abrams, Elliott, 1948-

Latin America and the Caribbean : the paths to democracy / Elliott Abrams. — Washington, D.C. : U.S. Dept. of State, Bureau of Public Affairs, Office of Public Communication, Editorial Division, [1987]

5 p. ; 28 cm. — (Current policy ; no. 982) Caption title. Shipping list no.: 87-503-P. "July 1987"—P. 5. ●Item 877-C

1. Democracy. 2. Latin America — Policy and government — 1948- 3. Caribbean Area — Policy and government — 1945- I. United States. Dept. of State. Office of Public Communication. Editorial Division. II. Title. III. Series: United States. Dept. of State. Bureau of Public Affairs. Current policy ; no. 982. OCLC 16636916

87-18570

S 1.71/4:987

Adelman, Kenneth L.

Verification in an age of mobile missiles / Kenneth L. Adelman. — Washington, D.C. : U.S. Dept. of State, Bureau of Public Affairs, Office of Public Communication, Editorial Division, [1987]

4, [1] p. ; 28 cm. — (Current policy ; no. 987) Caption title. Shipping list no.: 87-497-P. "July 1987"—P. [5]. ●Item 877-C

1. Guided missiles. I. United States. Dept. of State. Office of Public Communication. Editorial Division. II. Title. III. Series: United States. Dept. of State. Bureau of Public Affairs. Current policy ; no. 987. OCLC 16735666

87-18571

S 1.71/4:992

Shultz, George Pratt, 1920-

Matching foreign policy resources with goals / Secretary Shultz. — Washington, D.C. : U.S. Dept. of State, Bureau of Public Affairs, Office of Public Communication, Editorial Division, [1987]

6 p. ; 28 cm. — (Current policy ; no. 992) Caption title. Shipping list no.: 87-524-P. "August 1987"—P. 6. ●Item 877-C

1. United States — Foreign relations. 2. Democracy. I. United States. Dept. of State. Office of Public Communication. Editorial Division. II. Title. III. Series: United States. Dept. of State. Bureau of Public Affairs. Current policy ; no. 992. OCLC 16703354

87-18572

S 1.114/3:Au 8

Authoritarian regimes in transition / edited by Hans Binnendijk with Peggy Nalle and Diane Bendahmane ; Center for the Study of Foreign Affairs. — Washington, D.C. : Foreign Service Institute, U.S. Dept. of State : Available from U.S. G.P.O., 1987.

xxvi, 336 p. ; 24 cm. Shipping list no.: 87-508-P. "Released June 1987"—T.p. verso. Includes bibliographies. ●Item 872-A S/N 044-000-02182-0 @ GPO $10.00

1. United States — Foreign relations. 2. Totalitarianism. I. Binnendijk, Hans. II. Nalle, Peggy. III. Bendahmane, Diane B. IV. Center for the Study of Foreign Affairs (U.S.) OCLC 16676840

87-18573

S 1.123:An 4/987

Background notes, Angola. — [Washington, D.C. : U.S. Dept. of State, Bureau of Public Affairs, Office of Public Communication, Editorial Division : For sale by the Supt. of Docs., U.S. G.P.O., 1987]

8 p. : 2 maps ; 28 cm. — (Department of State publication ; 7975. Background notes series) Caption title. Shipping list no.: 87-489-P. "June 1987." ●Item 862-B S/N 844-002-10159-0 @ GPO $1.00

1. Angola — Description and travel. I. United States. Dept. of State. Office of Public Communication. Editorial Division. II. Series: Department of State publication ; 7975. III. Series: Department of State publication. Background notes series. OCLC 16640502

87-18574

S 1.123:B 22/987

Background notes, Bangladesh. — Washington, D.C. : U.S. Dept. of State, Bureau of Public Affairs, Office of Public Communication, Editorial Division : For sale by the Supt. of Docs., U.S. G.P.O., [1987]

11 p. : ill., 2 maps ; 28 cm. — (Department of State publication ; 8698. Background notes series) Caption title. Shipping list no.: 87-488-P. "April 1987." Bibliography: p. 9. ●Item 862-B S/N 844-002-10160-3 @ GPO $1.00

1. Bangladesh — Description and travel. I. United States. Dept. of State. Office of Public Communication. Editorial Division. II. Series: Department of State publication ; 8698. III. Series: Department of State publication. Background notes series. OCLC 16653940

87-18575

S 1.123:B 23/987

Background notes, Barbados. — Washington, D.C. : U.S. Dept. of State, Bureau of Public Affairs, Office of Public Communication, Editorial Division : For sale by the Supt. of Docs., U.S. G.P.O., [1987]

4 p. : ill., 2 maps ; 28 cm. — (Department of State publication ; 8242. Background notes series) Caption title. Shipping list no.: 87-539-P. "June 1987." Bibliography: p. 3. ●Item 862-B S/N 844-002-10162-0 @ GPO $1.00

1. Barbados — Description and travel. I. United States. Dept. of State. Office of Public Communication. Editorial Division. II. Series: Department of State publication ; 8242. III.

Series: Department of State publication. Background notes series. OCLC 16743331

87-18576

S 1.123:C 99/987

Background notes, Czechoslovakia. — Washington, D.C. : U.S. Dept. of State, Bureau of Public Affairs, Office of Public Communication, Editorial Division : For sale by the Supt. of Docs., U.S. G.P.O., 1987.

8 p. : ill., maps ; 28 cm. — (Department of State publication ; 7758. Background notes series) Caption title. Shipping list no.: 87-489-P. "June 1987." ●Item 862-B S/N 844-002-10156-5 @ GPO $1.00

1. Czechoslovakia — Description and travel. I. United States. Dept. of State. Office of Public Communication. Editorial Division. II. Series: Department of State publication ; 7758. III. Series: Department of State publication. Background notes series. OCLC 16639431

87-18577

S 1.123:G 31/2/987

Background notes, German Democratic Republic. — Washington, D.C. : U.S. Dept. of State, Bureau of Public Affairs, Office of Public Communication, Editorial Division : For sale by the Supt. of Docs., U.S. G.P.O., [1987]

8 p. : ill. 2 maps ; 28 cm. — (Department of State publication ; 7957. Background notes series) Caption title. Shipping list no.: 87-539-P. "June 1987." Bibliography: p. 7. ●Item 862-B S/N 844-002-10163-8 @ GPO $1.00

1. Germany (East) — Description and travel. I. United States. Dept. of State. Office of Public Communication. Editorial Division. II. Series: Department of State publication ; 7957. III. Series: Department of State publication. Background notes series. OCLC 16743350

87-18578

S 1.123:H 75/2/987

Background notes, Honduras. — Washington, D.C. : U.S. Dept. of State, Bureau of Public Affairs, Office of Public Communication, Editorial Division : For sale by the Supt. of Docs., U.S. G.P.O., [1987]

6 p. : ill., 2 maps ; 28 cm. — (Department of State publication ; 8184. Background notes series) Caption title. Shipping list no.: 87-235-P. "February 1987." Bibliography: p. 5. ●Item 862-B S/N 844-002-10136-1 $1.00

1. Honduras — Description and travel. I. United States. Dept. of State. Office of Public Communication. Editorial Division. II. Series: Department of State publication ; 8184. III. Series: Department of State publication. Background notes series. OCLC 16743402

87-18579

S 1.123:Ir 1/987

Background notes, Iran. — Washington, D.C. : U.S. Dept. of State, Bureau of Public Affairs, Office of Public Communication, Editorial Division : For sale by the Supt. of Docs., U.S. G.P.O., [1987]

6 p. : ill., 2 maps ; 28 cm. — (Department of State publication ; 7760. Background notes series) Caption title. Shipping list no.: 87-539-P. "May 1987." Bibliography: p. 5. S/N 844-002-10164-6 @ GPO $1.00

1. Iran — Description and travel. I. United States. Dept. of State. Office of Public Communication. Editorial Division. II. Series: Department of State publication ; 7760. III. Series: Department of State publication. Background notes series. OCLC 16743373

87-18580

S 1.123:M 74/987

Background notes, Mongolia. — Washington, D.C. : U.S. Dept. of State, Bureau of Public Affairs, Office of Public Communication, Editorial Division : For sale by the Supt. of Docs., U.S. G.P.O., [1987]

8 p. : ill., 2 maps ; 28 cm. — (Department of State publication ; 8318. Background notes series) Caption title. Shipping list no.: 87-488-P. "May 1987." ●Item 862-B S/N 844-002-10158-1 @ GPO $1.00

1. Mongolia — Description and travel. I. United States. Dept. of State. Office of Public Communication. Editorial Division. II. Series: Department of State publication ; 8318. III. Series: Department of State publication. Background notes series. OCLC 16653421

87-18581

S 1.123:N 56/987

Background notes, Niger. — Washington, D.C. : U.S. Dept. of State, Bureau of Public Affairs, Office of Public Communication, Editorial Division : For sale by the Supt. of Docs., U.S. G.P.O., [1987]

8 p. : ill., 2 maps ; 28 cm. — (Department of State publication ; 8293. Background notes series) Caption title. Shipping list no.: 87-539-P. "June 1987." Bibliography: p. 5. ●Item 862-B S/N 844-002-10165-4 @ GPO $1.00

1. Niger — Description and travel. I. United States. Dept. of State. Office of Public Communication. Editorial Division. II. Series: Department of State publication ; 8293. III. Series: Department of State publication. Background notes series. OCLC 16743389

87-18582

S 1.123:P 21/987

Background notes, Paraguay. — Washington, D.C. : U.S. Dept. of State, Bureau of Public Affairs, Office of Public Communication, Editorial Division : For sale by the Supt. of Docs., U.S. G.P.O., [1987]

4 p. : 2 maps ; 28 cm. — (Department of State publication ; 8098. Background notes series) Caption title. "June 1987." Bibliography: p. 3. ●Item 862-B S/N 844-002-10166-2 @ GPO $1.00

1. Paraguay. I. United States. Dept. of State. Office of Public Communication. Editorial Division. II. Series: Department of State publication ; 8098. III. Series: Department of State publication. Background notes series. OCLC 16753691

87-18583

S 1.123:Sa 2/987

Background notes, St. Lucia. — Washington, D.C. : U.S. Dept. of State, Bureau of Public Affairs, Office of Public Communication, Editorial Division : For sale by the Supt. of Docs., U.S. G.P.O., 1987.

6 p. : maps ; 28 cm. — (Department of State publication ; 9234. Background notes series) Caption title. "June 1987." Bibliography: p. 5. ●Item 862-B S/N 844-002-10157-3 @ GPO $1.00

1. Saint Lucia. I. United States. Dept. of State. Office of Public Communication. Editorial Division. II. Series: Department of State publication ; 9234. III. Series: Department of State publication. Background notes series. OCLC 16642438

87-18584

S 1.123:T 83/987

Background notes, Tunisia. — Washington, D.C. : U.S. Dept. of State, Bureau of Public Affairs, Office of Public Communication, Editorial Division : For sale by the Supt. of Docs., U.S. G.P.O., [1987]

7 p. : ill., 2 maps ; 28 cm. — (Department of State publication ; 8142. Background notes series) Caption title. Shipping list

no.: 87-235-P. "February 1987." Bibliography: p. 4. ●Item 862-B S/N 844-002-10139-5 @ GPO $1.00

1. Tunisia. I. United States. Dept. of State. Office of Public Communication. Editorial Division. II. Series: Department of State publication ; 8142. III. Series: Department of State publication. Background notes series. OCLC 16736434

87-18585

S 1.126/3:Ac 7

The U.S.S.R.'s AIDS disinformation campaign. — Washington, D.C. : U.S. Dept. of State, [1987]

14 p. : ill. ; 28 cm. — (Foreign affairs note) Caption title. Shipping list no.: 87-466-P. "July 1987." Includes bibliographical references. ●Item 869-B-1

1. AIDS (Disease) — Soviet Union. 2. Propaganda, Anti-American — Soviet Union. I. United States. Dept. of State. II. Series. OCLC 16644236

87-18586

S 1.126/3:F 76

Recent anti-American forgeries : an update. — Washington, D.C. : U.S. Dept. of State, [1987]

[2] p. ; 28 cm. — (Foreign affairs note) Caption title. Shipping list no.: 87-466-P. "July 1987." Includes bibliographical references. ●Item 869-B-1

1. Forgery. I. United States. Dept. of State. II. Series. OCLC 16725225

87-18587

S 1.128:Se 2/2

US security arrangements in the Persian Gulf. — [Washington, D.C.?] : Bureau of Public Affairs, Dept. of State, [1987]

[2] p. : 1 map ; 28 cm. — (Gist) Caption title. Shipping list no. 87-462-P. "July 1987." ●Item 864-B-4

1. United States — Foreign relations — Persian Gulf States. 2. Persian Gulf States — Foreign relations — United States. I. United States. Dept. of State. Bureau of Public Affairs. II. Series. OCLC 16625815

87-18588

S 1.128:Un 3/43

UN children's fund. — [Washington, D.C.?] : Bureau of Public Affairs, Dept. of State, [1987]

[2] p. ; 28 cm. — (Gist) Caption title. Shipping list no.: 87-462-P. "July 1987." ●Item 864-B-4

1. UNICEF. I. United States. Dept. of State. Bureau of Public Affairs. II. Series. OCLC 16670052

87-18589

S 1.128:Un 3/44

UN Development Program. — [Washington, D.C.?] : Bureau of Public Affairs, Dept. of State, [1987]

[2] p. ; 28 cm. — (Gist) Caption title. Shipping list no.: 87-504-P. "August 1987." ●Item 864-B-4

1. United Nations Development Programme. 2. United Nations — Technical assistance. 3. United Nations — Economic assistance. I. United States. Dept. of State. Bureau of Public Affairs. II. Series. OCLC 16669078

87-18590

S 1.128:Un 3/45

US-USSR cooperative scientific exchanges. — [Washington, D.C.?] : Bureau of Public Affairs, Dept. of State, [1987]

[2] p. ; 28 cm. — (Gist) Caption title. "This GIST relaces 'US-USSR science and technology exchanges'"—P. [2]. Shipping list no.: 87-508-P. "August 1987." ●Item 864-B-4

1. Exchanges, Literary and scientific. 2. Technology transfer — United States. 3. Technology transfer — Soviet Union. I. United States. Dept. of State. Bureau of Public Affairs. II. Series. OCLC 16668920

87-18591

S 1.128:W 89/2

World Health Organization. — [Washington, D.C.?] : Bureau of Public Affairs, Dept. of State, [1987]

[2] p. ; 28 cm. — (Gist) Caption title. Shipping list no.: 87-460-P. "June 1987." ●Item 864-B-4

1. World Health Organization. I. United States. Dept. of State. Bureau of Public Affairs. II. Series. OCLC 16752781

87-18592

S 9.10:10849

Jamaica.

[Treaties, etc. United States, 1983 Nov. 29] Peacekeeping : agreement between the United States of America and Jamaica effected by exchange of notes signed at Kingston November 29 and December 6, 1983. — Washington, D.C. : Dept. of State : For sale by the Supt. of Docs., U.S. G.P.O., 1986.

5 p. ; 24 cm. — (Treaties and other international acts series ; 10849) Shipping list no.: 87-505-P. Includes bibliographical references. ●Item 899 S/N 844-001-00476-8 @ GPO $1.00

1. Military assistance, American — Jamaica. 2. United States — Foreign relations — Jamaica. 3. Jamaica — Foreign relations — United States. I. United States. Dept. of State. II. United States. Treaties, etc. Jamaica, 1983 Nov. 29. III. Title. IV. Series. OCLC 16707186

87-18593

S 9.14:987

United States.

[Treaties, etc.] Treaties in force : a list of treaties and other international agreements of the United States in force on ... / compiled by the Treaty Affairs Staff, Office of the Legal Adviser, Department of State. Washington, D.C. : The Department : For sale by the Supt. of Docs., U.S. G.P.O., Supt. of Docs., U.S. Govt. Print. Off., Washington, D.C. 20402

v. ; 23-28 cm. (Department of State publication ; 9433)

Annual

$16.00 Subtitle varies. Shipping list no.: 87-533-P. Jan. 1, 1987. Description based on: 1981. Suspended 1933-1940; 1941 issue is a revision and updating of 1932 issue. Issue of Dec. 31, 1932 also published as supplement to: Treaty information bulletin, no. 39. Complemented by: Guide to the United States treaties in force. ●Item 900-A ISSN 0083-0194 Continues: United States. Treaties, etc. List of treaties and other international acts of the United States of America in force

1. Treaties — Periodicals. 2. United States — Foreign relations — Treaties — Periodicals. I. United States. Dept. of State. Treaty Affairs Staff. II. Title. III. Series. sn-87042351 341.273 [341.2] OCLC 01261685

SMALL BUSINESS ADMINISTRATION
Washington, DC 20416

87-18594

SBA 1.1/2:987

The State of small business : a report of the President transmitted to the Congress. Washington : U.S. G.P.O. : For sale by the Supt. of Docs., G.P.O., 1982- Supt. of Docs., U.S. Govt. Print. Off., Washington, DC 20402

v. ; 22 cm.

Annual

$10.00

1982- "Together with the Annual report on small business and competition of the U.S. Small Business Administration." Shipping list no.: 87-540-P. 1987. Vols. for 1982- issued by the Small Business Administration. ●Item 901-A S/N 045-000-00246-2 @ GPO ISSN 0735-1437

1. Small business — United States — Periodicals. I. United States. President. II. United States. Small Business Administration. HD2346.U5S78 83-647757 338.6/42/0973 /19 OCLC 08277547

87-18595

SBA 1.2:P 94/987

United States. Small Business Administration. Office of Procurement Assistance.

Procurement assistance. — [Washington, D.C.?] : U.S. Small Business Administration, Office of Procurement Assistance, [1987]

23 p. ; 23 cm. Cover title. Shipping list no.: 87-481-P. "March 1987"—P. 23. "PA 3"—P. 23. ●Item 901-B

1. United States. Small Business Administration — Procurement. 2. Government purchasing — United States. 3. Public contracts — United States. I. Title. OCLC 16644377

SMITHSONIAN INSTITUTION
Washington, DC 20560

87-18596

SI 1.2:C 76/3

Contemporary visual expressions : the art of Sam Gilliam, Martha Jackson-Jarvis, Keith Morrison, William T. Williams. — [Washington, D.C.] : Anacostia Museum, Smithsonian Institution, [1987?]

1 folded sheet (8 p.) : ill. (some col.), 1 map ; 24 x 9 cm. Shipping list no.: 87-338-P. ●Item 910

1. Afro-American painters — Washington (D.C.) — Exhibitions. 2. Painting, Modern — 20th century — Washington (D.C.) — Exhibitions. 3. Anacostia Neighborhood Museum — Exhibitions. I. Anacostia Neighborhood Museum. OCLC 16653846

87-18597

SI 1.27:443

Hobbs, Horton Holcombe, 1914-

A review of the crayfish genus Astacoides (Decapoda:Parastacidae) / Horton H. Hobbs, Jr. — Washington, D.C. : Smithsonian Institution Press 1987.

iii, 50 p. : ill., maps ; 28 cm. — (Smithsonian contributions to zoology ; no. 443) Shipping list no.: 87-481-P. Bibliography: p. 48-50. ●Item 910-D

1. Astacoides — Classification. 2. Crustacea — Classification. 3. Crustacea — Madagascar — Classification. I. Smithsonian Institution. Press. II. Title. III. Series. QL1.S54 no. 443 86-013093 [QL444.M33] 591 s [595.3/841] /19 OCLC 13665008

87-18598

SI 1.27:446

Spangler, Paul J.

A revision of the neotropical aquatic beetle genera Disersus, Pseudodisersus, and Potamophilops (Coleoptera: Elmidae) / Paul J. Spangler and Silvia Santiago. — Washington, D.C. : Smithsonian Institution Press, 1987.

iii, 40 p. : ill., maps ; 28 cm. — (Smithsonian contributions to zoology ; no. 446) Shipping list no.: 87-481-P. Abstract in English and Spanish. Bibliography: p. 40. ●Item 910-D

1. Disersus — Latin America — Classification. 2. Pseudodisersus — Latin America — Classification. 3. Potamophilops — Latin America — Classification. 4. Insects, Aquatic — Latin America — Classification. 5. Insects — Latin America — Classification. I. Santiago, Silvia. II. Smithsonian Institution. Press. III. Title. IV. Series. QL1.S54 no. 446 86-600252 //r87 [QL596.E45] 591 s [595.76/45] /19 OCLC 14068944

87-18599

SI 1.29:65

Soderstrom, Thomas R.

The Phareae and Streptogyneae (Poaceae) of Sri Lanka : a morphological-anatomical study / Thomas R. Soderstrom, Roger P. Ellis, and Emmet J. Judziewicz. — Washington, D.C. : Smithsonian Institution Press, 1987.

v, 27 p. : ill. ; 28 cm. — (Smithsonian contributions to botany ; no. 65) Bibliography: p. 26-27.

1. Grasses — Sri Lanka — Morphology. 2. Grasses — Morphology. 3. Grasses — Anatomy. 4. Botany — Sri Lanka. 5. Botany — Morphology. 6. Botany — Anatomy. I. Ellis, Roger P. II. Judziewicz, Emmet J. III. Smithsonian Institution. Press. IV. Title. V. Series. QK1.S2747 no. 65 86-600284 [QK495.G74] 581 s [584/.909549/3] /19 OCLC 14133227

87-18600

SI 6.2:B 26/3

Barney, Alice Pike, 1857-1931.

Alice Pike Barney : pastel portraits from studio house, December 3, 1984-June 30, 1986, Barney Studio House of the National Museum of American Art, Smithsonian Institution, Washington, D.C. — Washington, D.C. : Published by the Smithsonian Institution Press for the National Museum of American Art, c1984.

[7] p. : ill. ; 28 cm.

1. Barney, Alice Pike, 1857-1931 Exhibitions. 2. United States — Biography — Portraits — Exhibitions. I. Smithsonian Institution. Press. II. National Museum of American Art (U.S.) III. Title. NC139.B34A4 1984 84-052104 741.973 /19 OCLC 11733020

TREASURY DEPARTMENT
Washington, DC 20220

87-18601

T 1.2:T 19/20

Tax Reform Act of 1986. — [Washington, D.C.?] : Office of Chief Counsel, Dept. of the Treasury, 1987.

204 leaves : ill. ; 28 cm. Cover title. Shipping list no.: 87-488-P. "August - 1987." ●Item 925

1. Taxation — Law and legislation — United States. 2. Internal revenue law — United States. I. United States. Dept. of the Treasury. Office of Chief Counsel. OCLC 16619947

87-18602

T 1.4/3:16-87

United States. Dept. of the Treasury. Office of the Secretary.

Treasury notes of June 30, 1989, series Z-1989 / Department of the Treasury, Office of the Secretary. — Washington : The Office, 1987.

4 p. ; 27 cm. — (Department circular, public debt series ; no. 16-87) Caption title. Shipping list no.: 87-497-P. "June 18, 1987." Includes supplement to Department circular, public debt series, no. 16-87. ●Item 924

1. Securities — United States. 2. Debts, Public — United States. I. Title. II. Series: United States. Dept. of the Treasury. Office of the Secretary. Department circular, public debt series ; no. 16-87. OCLC 16583153

INTERNAL REVENUE SERVICE
Treasury Dept.
Washington, DC 20224

87-18603

T 22.2:C 18/3/987

Tax law : legal careers with the Office of Chief Counsel for the Internal Revenue Service. — Rev. 8-87. — [Washington, D.C.?] : Dept. of the Treasury, Internal Revenue Service, 1987.

16 p. : ill. ; 28 cm. — (Publication ; 673) Cover title. Shipping list no.: 87-536-P. ●Item 956

1. United States. Internal Revenue Service. Office of the Chief Counsel. 2. Government attorneys — Vocational guidance — United States. I. United States. Internal Revenue Service. Office of the Chief Counsel. II. Title: Legal careers with the Office of the Chief Counsel. III. Series: Publication (United States. Internal Revenue Service) ; 673. OCLC 16712000

87-18604

T 22.2:C 86/5

Criminal investigation : digest. — Special ed., May 1987. — [Washington, D.C.?] : Internal Revenue Service], 1987.

[2] p. : ports. ; 28 cm. — (Document ; 5990) Shipping list no.: 87-406-P. ●Item 956

1. United States. Internal Revenue Service. Criminal Investigation Division. I. United States. Internal Revenue Service. II. Series: Document (United States. Internal Revenue Service) ; 5990. OCLC 16627452

87-18605

T 22.2:Em 7/6

United States. Internal Revenue Service. Chicago District.

Our stars of employee recognition. — [Chicago, Ill.?] : Chicago District, [Internal Revenue Service, 1987]

1 v. (various pagings) ; 23 cm. Cover title. Distributed to depository libraries in microfiche. "January 30, 1987"—1st prelim. p. ●Item 956 (microfiche)

1. United States. Internal Revenue Service. Chicago District — Officials and employees. 2. Performance awards — Illinois — Chicago. I. Title. OCLC 16627775

87-18606

T 22.2:Eq 2

United States. Internal Revenue Service.

Midwest Region equal employment opportunity : an introduction. — [Washington, D.C.?] : Dept. of the Treasury, Internal Revenue Service, 1987-

1 v. (loose-leaf) ; 28 cm. — (RC MW doc. ; 236) Cover title. Distributed to depository libraries in microfiche. "12-83." ●Item 956 (microfiche)

1. United States. Internal Revenue Service. Midwest Regional Office — Handbooks, manuals, etc. 2. Affirmative action programs — United States — Handbooks, manuals, etc. I. Title. II. Series: RCMW doc. ; 236. OCLC 16636763

87-18607

T 22.2:J 57/986

Preparing for your job interview / prepared by Ogden Service Center, Career Counseling Cadre. — [Washington, D.C.?] : U.S. Treasury Dept., Internal Revenue Service, 1986.

12 p. ; 28 cm. — (Document OSC ; 5005) Cover title. Shipping list no.: 86-406-P. "04-86." Bibliography: p. 2. ●Item 956

1. Employment interviewing — United States. 2. United States. Internal Revenue Service. I. United States. Internal Revenue Service. Ogden Service Center. Career Counseling Cadre. II. Series. OCLC 14184324

87-18608

T 22.19/2:Eq 2/2

EEO Advisory Committee handbook. — [Washington, D.C.?] : Midwest Region, Dept. of the Treasury, Internal Revenue Service, 1987.

[38] leaves : ill. ; 28 cm. — (RC MW doc. ; 235) Distributed to depository libraries in microfiche. "September 1983." Bibliography: leaf [38]. ●Item 956-A (microfiche)

1. United States. Internal Revenue Service — Handbooks, manuals, etc. 2. Affirmative action programs — United States — Handbooks, manuals, etc. I. United States. Internal Revenue Service. Midwest Regional Office. II. Series: RCMW doc. ; 235. OCLC 16636790

87-18609

T 22.19/2:Un 3/v.4

UNIVAC programmer's handbook. — [Washington, D.C.?] : Dept. of the Treasury, Internal Revenue Service, 1985-

v. : ill. ; 28 cm. — (Document ; 6768) Cover title. Shipping list no.: 87-491-P (v. 4). "Rev. 7-87"—Vol. 4. Description based on vol. 4. Contents: v. 4. Executive control language. ●Item 956-A

1. Univac computer — Programming — Handbooks, manuals, etc. I. United States. Internal Revenue Service. II. Series: Document (United States. Internal Revenue Service) ; 6768. OCLC 11793303

87-18610

T 22.44/2:594/987

United States. Internal Revenue Service.

The collection process (employment tax accounts). — Rev. May 1987. — [Washington, D.C.?] : Dept. of the Treasury, Internal Revenue Service, 1987.

1 folded sheet (8 p.) ; 22 x 9 cm. — (Publication ; 594) Caption title. Shipping list no.: 87-547-P. ●Item 964-B

1. Tax collection — United States. 2. Payroll tax — United States. I. Title. II. Series: Publication (United States. Internal Revenue Service) ; 594. OCLC 16751446

87-18611

T 22.44/2:724 SP/987

United States. Internal Revenue Service.

Ayude a otras personas con los impuestos : volunteer income tax assistance. — Rev. 7-87. — [Washington, D.C.?] : Dept. of the Treasury, Internal Revenue Service, 1987.

1 folded sheet (8 p.) : form ; 22 x 10 cm. — (Publication ; 724 SP) Text in Spanish and English. Shipping list no.: 87-516-P. "OMB no. 1545-0778"—P. [8]. ●Item 964-B

1. Income tax — United States. 2. Tax returns — United States. 3. Volunteer workers in income tax return preparation — United States. 4. Volunteer workers in social service — United States. I. Title. II. Title: Volunteer income tax assistance. III. Series: Publication (United States. Internal Revenue Service) ; 724 SP. OCLC 16657014

87-18612

T 22.44/2:920

United States. Internal Revenue Service.

Explanation of the Tax Reform Act of 1986 for individuals. — Washington, DC : Dept. of the Treasury, Internal Revenue Service, [1987]

viii, 55 p. : ill., 1 form ; 28 cm. — (Publication ; 920) Cover title. Shipping list no.: 87-487-P. "August 1987." Includes reprint of Publication 928, Are you having enough tax withheld? Includes index. ●Item 964-B

1. Income tax — United States. 2. Tax administration and procedure — United States. I. Title. II. Series: Publication (United States. Internal Revenue Service) ; 920. OCLC 16627716

87-18613

T 22.44/2:921

United States. Internal Revenue Service.

Explanation of the Tax Reform Act of 1986 for business. — Washington, DC : Dept. of the Treasury, Internal Revenue Service, 1987.

36 p. ; 28 cm. — (Publication ; 921) Cover title. Shipping list no.: 87-506-P. "August 1987." Includes index. ●Item 964-B

1. Taxation — Law and legislation — United States. 2. Small business — Taxation — Law and legislation — United States. I. Title. II. Title: Tax Reform Act of 1986 for small business. III. Series: Publication (United States. Internal Revenue Service) ; 921. OCLC 16640616

87-18614

T 22.44/2:928

United States. Internal Revenue Service.

Are you having enough tax withheld? : avoid a large tax balance at the end of the year. — [Washington, D.C.?] : Dept. of the Treasury, Internal Revenue Service, 1987.

[2] p. : 2 forms ; 28 cm. — (Publication ; 928) Caption title. Shipping list no.: 87-508-P. "August 1987." ●Item 964-B

1. Withholding tax — United States. 2. Income tax — United States. I. Title. II. Series: Publication (United States. Internal Revenue Service) ; 928. OCLC 16654319

87-18615

T 22.44/2:930

United States. Internal Revenue Service.

1987 required distributions from individual retirement arrangements (IRAs). — [Washington, D.C.?] : Dept. of the Treasury, Internal Revenue Service, 1987.

[6] p. ; 28 cm. — (Publication ; 930) Caption title. Shipping list no.: 87-501-P. "August 1987." ●Item 964-B

1. Individual retirement accounts — Taxation — United States. I. Title. II. Series: Publication (United States. Internal Revenue Service) ; 930. OCLC 16636880

87-18616

T 22.44/2:1045/987

United States. Internal Revenue Service.

1987 information for tax practitioners. — [Washington, DC] : Dept. of the Treasury, Internal Revenue Service, 1987.

53 p. : forms ; 28 cm. — (Publication ; 1045) Caption title. Shipping list no.: 87-512-P. Bibliography: p. 10-12. ●Item 964-B

1. Tax returns — United States. 2. Income tax — United States. I. Title. II. Title: Information for tax practitioners. III. Series: Publication (United States. Internal Revenue Service) ; 1045. OCLC 16653567

87-18617

T 22.44/2:1219/987

A community service that can work for you. — Rev. 5-87. — [Washington, D.C.?] : Dept. of the Treasury, Internal Revenue Service, 1987.

[2] p. ; 28 cm. — (Publication ; 1219) Caption title. Shipping list no.: 87-361-P. ●Item 964-B

1. Income tax — Information services — United States. 2. Taxation — Information services — United States. 3. Libraries and community — United States. I. United States. Internal Revenue Service. II. Series: Publication (United States. Internal Revenue Service) ; 1219. OCLC 16670138

87-18618

T 22.51:In 7/9/986

United States. Internal Revenue Service.

1986 instructions for Form 5500-C : return/report of employee benefit plan : (with fewer than 100 participants). — [Washington, D.C.?] : Dept. of the Treasury, Internal Revenue Service : Dept. of Labor, Pension and Welfare Benefit Programs : Pension Benefit Guaranty Corporation, 1986.

12 p. : forms ; 28 cm. Caption title. Shipping list no.: 87-55-P. "(Code references are to the Internal Revenue Code. ERISA refers to the Employee Retirement Income Security Act of 1974)." ●Item 964-E

1. Employee fringe benefits — Taxation — United States. 2. United States. Internal Revenue Service — Rules and practice. I. United States. Dept. of Labor. Office of Pension and Welfare Benefit Programs. II. Pension Benefit Guaranty Corporation. III. Title. OCLC 16754388

87-18619

T 22.51:L 62/2

United States. Internal Revenue Service.

1986 instructions for form 8390 : information return for determination of life insurance company earnings rate under section 809. — [Washington, D.C.?] : Dept. of the Treasury, Internal Revenue Service, 1987.

2 p. ; 28 cm. Caption title. Shipping list no.: 87-487-P. ●Item 964-E

1. Insurance, Life — Taxation — United States. 2. Income tax — United States. 3. Taxation — United States. I. Title. OCLC 16582891

FINANCIAL MANAGEMENT SERVICE
Treasury Dept.
Washington, DC 20226

87-18620

T 63.102:Au 7

Austin Financial Center (U.S.)

Austin Financial Center : pride, integrity, teamwork, and a commitment to excellence. — Austin, Tex. : Austin Financial Center, Financial Management Service, U.S. Dept. of the Treasury, [1987?]

1 folded sheet (6 p.) : ill. ; 22 x 12 cm. Shipping list no.: 87-399-P. ●Item 928-A

1. Austin Financial Center (U.S.) I. Title. OCLC 16632075

ALCOHOL, TOBACCO AND FIREARMS BUREAU
Treasury Dept.
Washington, DC 20226

87-18621

T 70.2:G 15

McGuire, Phillip (Phillip C.), 1938-

Outlaw motorcycle gangs : organized crime on wheels / Phillip McGuire. — [Washington, DC : Bureau of Alcohol, Tobacco, and Firearms, U.S. Dept. of the Treasury, 1987?]

14 p. : ill., maps ; 28 cm. Caption title. "Reprinted from the National Sheriff Magazine, April-May and June-July 1986"—P. 1. G.P.O. sales statement incorrect in publication. Shipping list no.: 87-536-P. ●Item 971-B

1. Motorcycle gangs — United States. I. United States. Bureau of Alcohol, Tobacco, and Firearms. II. Title. OCLC 16736019

87-18622

T 70.6:L 66/987

United States. Bureau of Alcohol, Tobacco, and Firearms.

Liquor laws and regulations for retail dealers. — [Washington, D.C.?] : Dept. of the Treasury, Bureau of Alcohol Tobacco, and Firearms, [1987]

[13] p. ; 21 x 9 cm. — (ATF P ; 5170.2) Shipping list no.: 87-505-P. "6/87." ●Item 954

1. Liquor laws — United States. I. Title. II. Series. OCLC 16627485

TRANSPORTATION DEPARTMENT
Washington, DC 20590

87-18623

TD 1.20/8:87-07

Baltimore feeder bus planning study : final report / prepared by Comsis Corporation ; prepared for Office of Grants Management, Urban Mass Transportation Administration, U.S. Department of Transportation. — Washington, D.C. : The Office : Distributed in cooperation with Technology Sharing Program, Office of the Secretary of Transportation, [1986]

ii, 57 p. : 1 form, 4 maps ; 28 cm. — (Special studies in transportation planning (SSTP)) Distributed to depository libraries in microfiche. "September 1986." Includes bibliographical references. "DOT-I-87-07." ●Item 982-I-15 (microfiche)

1. Local transit — Maryland — Baltimore — Planning. 2. Bus lines — Maryland — Baltimore — Planning. I. Comsis Corporation. II. United States. Urban Mass Transportation Administration. Office of Grants Management. III. Series: Special studies in transportation planning. OCLC 15177323

87-18624

TD 1.20/8:87-08

Schreur, Gordon.

Rural transportation accounting : a model uniform accounting system for rural and specialized transportation providers : final report / prepared by the Transportation Accounting Consortium, Michigan Department of Social Services. — [Washington, D.C.?] : U.S. Dept. of Transportation : Distributed by Technology Sharing Program, Office of the Secretary of Transportation, 1987.

1 v. (various pagings) : ill., forms ; 28 cm. "Activities supported by Federal Highway Administration and Urban Mass Transportation Administration, U.S. Department of Transportation, and U.S. Department of Health and Human Services." Distributed to depository libraries in microfiche. "October 1986." "DOT-I-87-08." ●Item 982-I-15 (microfiche)

1. Rural transit — United States — Accounting — Handbooks, manuals, etc. 2. Rural transit — United States — Finance — Handbooks, manuals, etc. 3. Paratransit services — United States — Accounting — Handbooks, manuals, etc. I. Transportation Accounting Consortium. II. Michigan. Dept. of Social Services. III. United States. Dept. of Transportation. IV. Title. OCLC 15345372

87-18625

TD 1.49:M 34

Knapp, Sue F.

Marketing manual for shared-ride taxi systems in Wisconsin / Sue F. Knapp ; prepared for Bureau of Transit, The Wisconsin Department of Transportation. — [Washington, D.C.?] : U.S. Dept. of Transportation, Office of the Secretary of Transportation ; Bethesda, Md. : Ecosometrics Incorporated : Technology Sharing Program [distributor, 1987]

3, 78 p. : ill., forms ; 28 cm. — (Technology sharing reprint series) Shipping list no.: 87-526-P. "February 4, 1987." "DOT-I-87-25"—P. [4] of cover. ●Item 982-C-19

1. Taxicabs — Wisconsin. 2. Car pools — Wisconsin. I. Wisconsin. Dept. of Transportation. II. United States. Dept. of Transportation. Office of the Secretary. III. Ecosometrics, inc. IV. Title. V. Series. OCLC 16704797

87-18626

TD 1.49:P 94

Consolidated procurement study : final report / prepared by Wilbur Smith and Associates, Inc. ; prepared for Transportation Association of South Carolina. — Washington, D.C. : U.S. Dept. of Transportation, Office of the Secretary of Transportation : Repr. and distributed by Technology Sharing Program, Office of the Secretary of Transportation, [1985]

35 p. : 1 form ; 28 cm. — (Technology sharing reprint series) Distributed to depository libraries in microfiche. "December 1985." "DOT-I-86-33."

1. Local transit — South Carolina — Cost of operation. 2. Transportation — South Carolina — Equipment and supplies — Purchasing. I. T.S.C. Consortium. II. Transportation Association of South Carolina. III. United States. Dept. of Transportation. Office of the Secretary. IV. Series. OCLC 14399457

FEDERAL HIGHWAY ADMINISTRATION
Transportation Dept.
Washington, DC 20590

87-18627

TD 2.27:15/986

Drainage of roadside channels with flexible linings. — [McLean, Va. : Office of Implementation, Federal Highway Administration], 1987.

xii, 112 p. : ill. ; 28 cm. — (Hydraulic engineering circular ; no. 15) Cover title. Distributed to depository libraries in microfiche. Bibliography: p. 111-112. ●Item 265-F (microfiche) STRN: FHWA-IP-86-5

1. Road drainage — United States. 2. Channels (Hydraulic engineering) — United States. I. United States. Federal Highway Administration. Office of Implementation. II. Series. OCLC 16619940

FEDERAL AVIATION ADMINISTRATION
Transportation Dept.
Washington, DC 20591

87-18628

TD 4.6:93/987

United States. Federal Aviation Administration.

Federal aviation regulations. Part 93. Special air traffic rules and airport traffic patterns. — Washington, D.C. : Dept. of Transportation, Federal Aviation Administration : [For sale by the Supt. of Docs., U.S. G.P.O.], 1987.

1 v. (loose-leaf) : ill., maps ; 28 cm. Cover title. Shipping list no.: 87-528-P. Consolidation reprint incorporates changes 1 through 21, as of 12/3/86. "Published March 1974." ●Item 431-C-13 S/N 950-019-00000-0 @ GPO $31.00 (U.S., includes basic manual and transmittals for an indefinite period) $38.75 (foreign)

1. Aeronautics — Law and legislation — United States. 2. Air traffic rules — United States. 3. Airports — United States — Traffic control. I. Title. II. Title: Special air traffic rules and airport traffic patterns. OCLC 16704732

87-18629

TD 4.6/2-2:6140.4

Remote control interface unit (RCUI) long range radar sites with common digitilizer 1 : instruction book. — Atlantic City, N.J. : Program Engineering and Maintenance Service, Maintenance Engineering Division : National Automation Engineering Field Support Sector, Federal Aviation Administration Center, 1987-

1 v. (loose-leaf) : ill. ; 28 cm. Cover title. "AMAF Industries, Inc."—1st prelim. p. Shipping list no.: 87-322-P.

"March 1, 1984." "Contract DTFA01-82-Y-20570"—1st prelim. p. "TI 6140.4." ●Item 431-C-13

1. United States. Federal Aviation Administration — Handbooks, manuals, etc. 2. Air traffic control — Electronic equipment — Handbooks, manuals, etc. I. United States. Federal Aviation Administration. Program Engineering & Maintenance Service. Maintenance Engineering Division. II. Federal Aviation Administration Technical Center (U.S.). National Automation Engineering Field Support Sector. III. AMAF Industries. OCLC 16160109

87-18630

TD 4.8:Ai 7/45

United States. Federal Aviation Administration. Associate Administrator for Air Traffic.

Air traffic management handbook / prepared by the Office of the Associate Administrator for Air Traffic. — [Washington, D.C.] : U.S. Dept. of Transportation, Federal Aviation Administration, 1986-

1 v. (loose-leaf) : forms ; 28 cm. Cover title. "June 1986"—P. i (1st group).

1. United States. Federal Aviation Administration — Handbooks, manuals, etc. 2. United States. Federal Aviation Administration — Management — Handbooks, manuals, etc. 3. Air traffic controllers — United States — Handbooks, manuals, etc. I. Title. OCLC 16620061

87-18631

TD 4.8/5:21-2 F

United States. Federal Aviation Administration. Aircraft Manufacturing Division.

Export airworthiness approval procedures. — Washington, D.C. : U.S. Dept. of Transportation, Federal Aviation Administration, Aircraft Manufacturing Division : For sale by the Supt. of Docs., U.S. G.P.O., 1987.

1 v. (various pagings) : forms ; 28 cm. — (Advisory circular ; AC 21-2F) Shipping list no.: 87-533-P. "8/7/87." Cancels AC 21-2E, dated May 18, 1981. ●Item 431-A-27 S/N 050-007-00762-1 @ GPO $10.00

1. Airworthiness certificates — United States. 2. Airworthiness certificates. 3. Foreign trade regulation — United States. 4. Foreign trade regulation. 5. Airplanes — Airworthiness. I. Title. II. Series: United States. Federal Aviation Administration. Advisory circular ; AC 21-2 F. OCLC 16742856

87-18632

TD 4.8/5:61-91 E

United States. Federal Aviation Administration.

Pilot proficiency award program. — [Washington, D.C.] : U.S. Dept. of Transportation, Federal Aviation Administration, 1987.

5 p. ; 28 cm. — (Advisory circular ; AC no. 61-91E) Caption title. Shipping list no.: 87-485-P. "7/20/87." Cancels AC 61-91D dated 8/10/84. ●Item 431-A-27

1. Air pilots — Training of — United States. I. Title. II. Series: United States. Federal Aviation Administration. Advisory circular ; AC no. 61-91 E. OCLC 16670154

87-18633

TD 4.8/5:65-13 J

FAA inspection authorization directory. — [Rev.]. — [Washington, D.C.?] : U.S. Dept. of Transportation, Federal Aviation Administration, Aviation Standards National Field Office : [For sale by the Supt. of Docs., U.S. G.P.O.], 1987.

217 p. ; 28 cm. — (AC ; 65-13J) Cover title. Cancels AC 65-13H, FAA inspection authorization directory, dated 6/7/85. Shipping list no.: 87-471-P. "6/17/87." ●Item 431-A-27 S/N 050-007-00759-1 @ GPO $11.00

1. United States. Aviation Standards National Field Office — Directories. 2. Aviation mechanics (Persons) — United States — Directories. I. United States. Aviation Standards National Field Office. II. Series: United States. Federal Aviation Administration. Advisory circular ; AC 65-13 J. OCLC 16627174

87-18634

TD 4.8/5:135-13

United States. Federal Aviation Administration.

List of air carriers certificated by FAR Part 135. — [Washington, D.C.] : U.S. Dept. of Transportation, Federal Aviation Administration : [For sale by the Supt. of Docs., U.S. G.P.O.], 1987-

1 v. (loose-leaf) ; 28 cm. — (Advisory circular ; AC no. 135-13) Caption title. Cancels Advisory circular 135-11A, air tax operators, dated Aug. 30, 1984. Shipping list no.: 87-511-P. "7/10/87." ●Item 431-A-27 S/N 050-007-00760-4 @ GPO $8.00

1. Air lines, Local service — United States — Directories. 2. Air lines, Local service — Certification — United States — Directories. I. Title. II. Series: United States. Federal Aviation Administration. Advisory circular ; AC 135-13. OCLC 16653695

87-18635

TD 4.8/5:140-2 S

List of certificated pilot schools. — [Washington, D.C.] : U.S. Dept. of Transportation, Federal Aviation Administration, 1987.

4, 26 p. ; 28 cm. — (Advisory circular ; AC no. 140-2S) Caption title. Cancels AC 140-2R, List of certificated pilot schools, dated Oct. 31, 1983. Shipping list no.: 87-517-P. "7/10/87." ●Item 431-A-27

1. Air pilots — Training of — United States — Directories. 2. Flight training — United States — Directories. I. United States. Federal Aviation Administration. II. Series: United States. Federal Aviation Administration. Advisory circular ; AC 140-2 S. OCLC 16685896

87-18636

TD 4.8/5:147-2 Y

United States. Federal Aviation Administration.

Directory of FAA certificated aviation maintenance technician schools. — [Washington, D.C.] : U.S. Dept. of Transportation, Federal Aviation Administration, [1987]

2, 5 p. ; 28 cm. — (Advisory circular ; AC no. 147-2 Y) Caption title. Cancels AC 147-2X, dated Oct. 31, 1983. Shipping list no.: 87-396-P. "5/12/87." ●Item 431-A-27

1. Aviation mechanics (Persons) — Training of — United States — Directories. I. Title. II. Series: United States. Federal Aviation Administration. Advisory circular ; AC 147-2 Y. OCLC 16721994

87-18637

TD 4.8/5:150/5210-15

Airport rescue and firefighting station building design. — Washington, D.C. : U.S. Dept. of Transportation, Federal Aviation Administration, 1987.

vi, 42, [16] p. : ill. ; 28 cm. — (Advisory circular ; 150/5210-15) Cover title. Cancels Advisory circular 150/5210-10, Airport fire and rescue equipment building guide, dated Dec. 7, 1967. Shipping list no.: 87-520-P. "Date: July 30, 1987." Bibliography: p. 2-5 (6th group). ●Item 431-A-27

1. Airports — United States — Fires and fire prevention. 2. Airports — Buildings — Standards — United States. 3. Fire stations — Standards — United States. I. United States. Federal Aviation Administration. II. Series: United States. Federal Aviation Administration. Advisory circular ; AC 150/5210-15. OCLC 16685908

87-18638

TD 4.8/5:150/5325-5 C

United States. Federal Aviation Administration.

Aircraft data. — [Washington, D.C.?] : Dept. of Transportation, Federal Aviation Administration, 1987.

vi, 74, 6, 2 p. : ill. ; 28 cm. — (AC ; no. 150/5325-5C) Cover title. Cancels Advisory circular 150/5325-5B, Aircraft data, dated July 30, 1975. Shipping list no.: 87-531-P. "6/29/87." Includes indexes. ●Item 431-A-27

1. Airplanes — Specifications — United States. 2. Airplanes — Standards — United States. I. Title. II. Series: United States. Federal Aviation Administration. Advisory circular ; AC 150/5325-5 C. OCLC 16721958

AIR TRAFFIC SERVICE
Transportation Dept.
Washington, DC 20591

87-18639

TD 4.302:F 64/2

Air traffic flight information : sector traffic management program / prepared by the Air Traffic Operations Service. — Special ed. — Washington, D.C. : U.S. Dept. of Transportation, Federal Aviation Administration, 1987.

62 p. : ill. ; 28 cm. Cover title. Shipping list no.: 87-426-P. "Effective date: July 15, 1987 thru September 30, 1987." ●Item 431-D-5

1. Air traffic control — United States. 2. Airport zoning — United States. 3. Airports — United States — Traffic control. I. United States. Air Traffic Operations Service. II. Title: Sector traffic management program. OCLC 16627324

COAST GUARD
Transportation Dept.
Washington, DC 20590

87-18640

TD 5.2:C 63/13/987

Join the United States Coast Guard Auxiliary : a proud tradition, a worthy mission. — [Washington, D.C.?] : The Auxiliary, 1987.

1 folded sheet (6 p.) : ill. (some col.) ; 22 x 11 cm. Shipping list no.: 87-520-P. ●Item 934

1. United States. Coast Guard Auxiliary. I. United States. Coast Guard Auxiliary. OCLC 16703651

87-18641

TD 5.2:Sa 1/2/987

This is the seal of safety— Safetee Seal says— verify your boat's life support systems —get a free "CME" : courtesy marine examination from the U.S. Coast Guard Auxiliary. — [Washington, D.C.?] : The Auxiliary, 1987.

19, [1] p. : ill. (some col.), forms ; 25 x 11 cm. Shipping list no.: 87-508-P. "USCG AUX 204"—P. [20]. ●Item 934

1. Boats and boating — United States — Safety measures. I. United States. Coast Guard Auxiliary. II. Title: Verify your boat's life support systems. OCLC 16714410

87-18642

TD 5.4/2:5-87

Guidance on implementation of Annex II of the MARPOL protocol of 73/78 for vessels carrying noxious liquid substances (NLS) in bulk. — Washington, DC : U.S. Dept. of Transportation, U.S. Coast Guard : [Supt. of Docs., U.S. G.P.O., distributor], 1987.

3, 15, 3 p. : ill. ; 28 cm. — (Navigation and vessel inspection circular ; no. 5-87) Caption title. Shipping list no.: 87-481-P. "13 Mar 1987." ●Item 941-B S/N 850-001-00000-6 @ GPO $2.00

1. Hazardous substances — Transportation — Safety regulations — United States. 2. Chemicals — Transportation — Safety regulations — United States. 3. Ships — Safety regulations — United States. I. United States. Coast Guard. II. Series. OCLC 16532116

87-18643

TD 5.8:Au 8/2

United States. Coast Guard.

Automated information systems (AIS) security manual. — [Washington, D.C.] : U.S. Dept. of Transportation, U.S. Coast Guard, 1987-

1 v. (loose-leaf) : forms ; 28 cm. — (COMDTINST ; M 5500.13 A) Cover title. Cancels Commandant instructions M5500.13 and C5500.14. Shipping list no.: 87-490-P. "24 Jul 1987"—1st prelim. p. Bibliography: Enclosure (2) to COMDTINST M5500.13, p. 1-4. ●Item 934-A

1. United States. Coast Guard — Handbooks, manuals, etc. 2. Electronic data processing departments — Security measures — Handbooks, manuals, etc. 3. Computers — United States — Access control. I. Title. II. Series. OCLC 16627342

NATIONAL HIGHWAY TRAFFIC SAFETY ADMINISTRATION
Transportation Dept.
Washington, DC 20590

87-18644

TD 8.8:Sa 1/14

Guidelines for conducting employers safety belt workshops. — [Washington, D.C.? : National Highway Traffic Safety Administration], 1987.

41 p. : forms ; 22 cm. Shipping list no.: 87-517-P. "August 1987"—P. [4] of cover. Bibliography: p. 25-26. "DOT HS 806 953"—P. [4] of cover. ●Item 982-D-3

1. Automobiles — United States — Seat belts. I. United States. National Highway Traffic Safety Administration. OCLC 16664266

VETERANS ADMINISTRATION
Washington, DC 20420

87-18645

VA 1.2:D 46

Deskbook on VA/government contract law / compiled by Professional Staff Group V, Office of General Counsel, under the direction of William E. Thomas, Jr., Assistant General Counsel ; edited by Gary J. Krump, Emanuel Suter, Timothy Pollard. — [Washington, D.C.?] : Veterans Administration, [1987]

1 v. (various pagings) : ill. ; 28 cm. Shipping list no.: 87-406-P. "May 1987." ●Item 985

1. United States. Veterans Administration — Procurement — Handbooks, manuals, etc. 2. Contracts, Letting of — United States — Handbooks, manuals, etc. 3. Public contracts — United States — Handbooks, manuals, etc. 4. Government purchasing — United States — Handbooks, manuals, etc. I. United States. Veterans Administration. Office of the General Counsel. Professional Staff Group V. II. Krump, Gary J. III. Suter, Emanuel. IV. Pollard, Timothy. OCLC 16632511

87-18646

VA 1.2:H 79/6

The Inspector General hotline, VA. — [Washington, D.C.?] : Veterans Administration, Office of Inspector General, [1987?]

1 folded sheet (4 p.) ; 23 x 10 cm. Shipping list no.: 87-255-P. ●Item 985

1. United States. Veterans Administration. Inspector General. I. United States. Veterans Administration. Inspector General. OCLC 16532266

87-18647

VA 1.2:Sa 1

Saginaw VA Medical Center. — [Washington, D.C.? : Veterans Administration Medical Center, 1987?].

1 sheet : ill. (some col.), 1 col. map ; 28 x 64 cm. folded to 28 x 22 cm. Shipping list no.: 87-504-P. ●Item 985

1. Veterans Administration Medical Center (Saginaw, Mich.) 2. Hospitals, Veterans' — United States. I. Veterans Administration Medical Center (Saginaw, Mich.) OCLC 16665543

87-18648

VA 1.2:V 64/14

The North Chicago VA Medical Center. — [Chicago, IL : The Center], 1987.

1 folded sheet (8 p.) : ill. (some col.) ; 23 x 11 cm. — (Brochure ; 1) Shipping list no.: 87-492-P. "February 1987"— P. [8]. ●Item 985

1. Veterans Administration Medical Center (North Chicago, Ill.) I. Veterans Administration Medical Center (North Chicago, Ill.) II. Series: Brochure (Veterans Administration Medical Center (North Chicago, Ill.)) ; 1. OCLC 16632567

87-18649

VA 1.4:00-86-3

Hazardous waste disposal. — Washington, DC : Veterans Administration, 1986.

1 v. (various pagings) : forms ; 28 cm. — (Circular ; 00-86-3) Caption title. "January 17, 1986." Includes bibliographical references.

1. Hazardous wastes — Law and legislation — United States. 2. Hazardous substances — Law and legislation — United States. 3. Industrial safety — United States. I. United States. Veterans Administration. II. Series: Circular (United States. Veterans Administration) ; 00-86.-3. OCLC 16642263

CONGRESSIONAL SERIAL SET

87-18650

Y 1.1/2:Serial 13582

United States Congressional serial set. Washington : U.S. G.P.O.,

Spine title: U.S. Congressional serial set Prior to the 97th Congress, the serial set had no official name; it was popularly known as the Congressional serial set. Shipping list no.: 87-467-P. HOUSE DOCUMENTS. ... no. 247, 98th Congress, 2nd session, 1984. ●Item 996-C

sn-87042262 OCLC 03888071

87-18651

Y 1.1/2:Serial 13583

United States Congressional serial set. Washington : U.S. G.P.O.,

Spine title: U.S. Congressional serial set Prior to the 97th Congress, the serial set had no official name; it was popularly known as the Congressional serial set. Shipping list no.: 87-458-P. HOUSE DOCUMENTS. ... nos. 248-257, 98th Congress, 2nd session, 1984. ●Item 996-C

sn-87042262 OCLC 03888071

87-18652

Y 1.1/2:Serial 13584

United States Congressional serial set. Washington : U.S. G.P.O.,

Spine title: U.S. Congressional serial set Prior to the 97th Congress, the serial set had no official name; it was popularly known as the Congressional serial set. Shipping list no.: 87-467-P. HOUSE DOCUMENTS. ... nos. 258-276, 98th Congress, 2nd session, 1984. ●Item 996-C

sn-87042262 OCLC 03888071

87-18653

Y 1.1/2:Serial 13585

United States Congressional serial set. Washington : U.S. G.P.O.,

Spine title: U.S. Congressional serial set Prior to the 97th Congress, the serial set had no official name; it was popularly known as the Congressional serial set. Shipping list no.: 87-467-P. HOUSE DOCUMENTS. ... no. 277, 98th Congress, 2nd session, Manual and rules of House of Representatives, 99th Congress. ●Item 996-C

sn-87042262 OCLC 03888071

87-18654

Y 1.1/2:Serial 13586

United States Congressional serial set. Washington : U.S. G.P.O.,

Spine title: U.S. Congressional serial set Prior to the 97th Congress, the serial set had no official name; it was popularly known as the Congressional serial set. Shipping list no.: 87-513-P. HOUSE REPORTS. ... nos. 99, pt. 3; 128, 139, 153, 384, and 432, all pt. 2; 440, pts. 2-5; 519, pt. 2; 570, pt. 2, 98th Congress, 2nd session, 1984. ●Item 1008-E

sn-87042262 OCLC 03888071

87-18655

Y 1.1/2:Serial 13587

United States Congressional serial set. Washington : U.S. G.P.O.,

Spine title: U.S. Congressional serial set Prior to the 97th Congress, the serial set had no official name; it was popularly known as the Congressional serial set. Shipping list no.: 87-513-P. HOUSE REPORTS. ... nos. 589-621, 98th Congress, 2nd session, 1984. ●Item 1008-E

sn-87042262 OCLC 03888071

SENATE DOCUMENTS

Senate documents are available from the Senate Document Room unless otherwise indicated.

87-18656

Y 1.1/3:100-12/corr.

United States. President (1981- : Reagan)

Amendments request for fiscal year 1988 appropriations : message from the President of the United States transmitting amendments to the request for appropriations for fiscal year 1988 for the International Security Assistance, the Department of Defense-Military, and the National Aeronautics and Space Administration. — [Corr. print.]. — Washington : U.S. G.P.O., 1987.

6 p. ; 24 cm. — (Senate document / 100th Congress, 1st session ; 100-12) "Star print." Distributed to some depository libraries in microfiche. Shipping list no.: 87-486-P. "July 31, 1987." ●Item 996-A, 996-B (microfiche)

1. United States. Dept. of Defense — Appropriations and expenditures. 2. United States. National Aeronautics and Space Administration — Appropriations and expenditures. 3. United States — Appropriations and expenditures, 1988. I. Reagan, Ronald. II. Title. III. Series: Senate document (United States. Congress. Senate) ; 100-12. OCLC 16538317

SENATE TREATY DOCUMENTS

Senate documents are available from the Senate Document Room unless otherwise indicated.

87-18657

Y 1.1/4:100-8

Great Britain.

[Treaties, etc. United States, 1986 July 3] Treaty with the United Kingdom concerning the Cayman Islands relating to mutual legal assistance in criminal matters : message from the President of the United States transmitting the treaty between the United States of America and the United Kingdom of Great Britain and Northern Ireland concerning the Cayman Islands relating to mutual legal assistance in criminal matters, with protocol, signed at Grand Cayman, Cayman Islands on July 3, 1986, together with related notes exchanged at London the same day. — Washington : U.S. G.P.O., 1987.

x, 18 p. : 2 forms ; 24 cm. — (Treaty doc. ; 100-8) At head of title: 100th Congress, 1st session. Senate. "Referred to the Committee on Foreign Relations." Distributed to some depository libraries in microfiche. Shipping list no.: 87-477-P. "August 4, 1987." ●Item 996-A, 996-B (microfiche)

1. Crime and criminals — Cayman Islands. 2. Judicial assistance — United States. 3. Judicial assistance — Great Britain. 4. Criminal procedure — United States. 5. Criminal procedure — Great Britain. I. United States. President (1981- : Reagan) II. United States. Congress. Senate. Committee on Foreign Relations. III. United States. Treaties, etc. Great Britain, 1986 July 3. IV. Title. V. Series. OCLC 16728719

SENATE REPORTS

Senate reports are available from the Senate Document Room unless otherwise indicated.

87-18658

Y 1.1/5:100-105

United States. Congress. Senate. Committee on Banking, Housing, and Urban Affairs.

Securities and Exchange Commission authorization of appropriations and technical amendments to the securities laws : report of the Committee on Banking, Housing, and Urban Affairs, United States Senate to accompany S. 1452 together with additional views. — Washington : U.S. G.P.O., 1987.

iii, 46 p. ; 24 cm. — (Report / 100th Congress, 1st session, Senate ; 100-105) Caption title. Distributed to some depository libraries in microfiche. "July 9 ... 1987." Includes bibliographical references. ●Item 1008-C, 1008-D (microfiche)

1. United States. Securities and Exchange Commission — Appropriations and expenditures. 2. Securities — United States. I. Title. II. Series: United States. Congress. Senate. Report ; 100-105. OCLC 16530096

87-18659

Y 1.1/5:100-121

United States. Congress. Senate. Committee on Rules and Administration.

Relating to the payment for telecommunications equipment and certain services furnished by the Sergeant at Arms and Doorkeeper of the Senate : report (to accompany S. 1532). — [Washington, D.C.? : U.S. G.P.O., 1987]

2 p. ; 24 cm. — (Report / 100th Congress, 1st session, Senate ; 100-121) Caption title. Distributed to some depository libraries in microfiche. Shipping list no.: 87-456-P. "July 23 ... 1987." ●Item 1008-C, 1008-D (microfiche)

1. United States. Congress. Senate. 2. Telecommunication equipment leases — United States. I. Title. II. Series: United States. Congress. Senate. Report ; 100-121. OCLC 16638134

87-18660

Y 1.1/5:100-129

United States. Congress. Senate. Committee on Rules and Administration.

Managing the expenditure of funds for Senate official mail during fiscal year 1988 : report (to accompany S. Res. 257). — [Washington, D.C.? : U.S. G.P.O., 1987]

4 p. ; 24 cm. — (Report / 100th Congress, 1st session, Senate ; 100-129) Caption title. Distributed to some depository libraries in microfiche. Shipping list no.: 87-484-P. "July 28 ... 1987." ●Item 1008-C, 1008-D (microfiche)

1. United States. Congress. Senate. 2. Postal service — United States. I. Title. II. Series: United States. Congress. Senate. Report ; 100-129. OCLC 16640664

87-18661

Y 1.1/5:100-132

United States. Congress. Senate. Committee on Labor and Human Resources.

Nursing Shortage Reduction Act of 1987 : report (to accompany S. 1402). — [Washington, D.C.? : U.S. G.P.O., 1987]

14 p. ; 24 cm. — (Report / 100th Congress, 1st session, Senate ; 100-132) Caption title. Distributed to some depository libraries in microfiche. Shipping list no.: 87-483-P. "July 28 ... 1987." ●Item 1008-C, 1008-D (microfiche)

1. Federal aid to nursing education — United States. 2. Nurses — United States. I. Title. II. Series: United States. Congress. Senate. Report ; 100-132. OCLC 16538964

87-18662

Y 1.1/5:100-134

United States. Congress. Senate. Committee on Rules and Administration.

Combining the Senators' clerk hire allowance account and the Senators' official office expense account into a combined single account to be known as the "Senators' official personnel and office expense account" and for other purposes : report (to accompany S. 1574). — [Washington, D.C.? : U.S. G.P.O., 1987]

16 p. ; 24 cm. — (Report / 100th Congress, 1st session, Senate ; 100-134) Caption title. Distributed to some depository libraries in microfiche. Shipping list no.: 87-475-P. "July 30 ... 1987." ●Item 1008-C, 1008-D (microfiche)

1. United States. Congress. Senate — Salaries, etc. 2. United States. Congress. Senate — Officials and employees — Salaries, etc. 3. Government spending policy — United States. I. Title. II. Series: United States. Congress. Senate. Report ; 100-134. OCLC 16634525

87-18663

Y 1.1/5:100-138

United States. Congress. Senate. Committee on Commerce, Science, and Transportation.

Air Passenger Protection Act of 1987 : report of the Senate Committee on Commerce, Science, and Transportation on S. 1485. — Washington : U.S. G.P.O., 1987.

ii, 15 p. ; 24 cm. — (Report / 100th Congress, 1st session, Senate ; 100-138) Distributed to some depository libraries in microfiche. Shipping list no.: 87-477-P. "August 3 ... 1987." ●Item 1008-C, 1008-D (microfiche)

1. Air lines — Law and legislation — United States. 2. Air lines — United States — Safety measures. I. Title. II. Series: United States. Congress. Senate. Report ; 100-138. OCLC 16566178

87-18664

Y 1.1/5:100-139/corr.

United States. Congress. Senate. Committee on Environment and Public Works.

The Federal Triangle Development Act : report (to accompany S. 1550). —[Corr. print.]—[Washington, D.C.? : U.S. G.P.O., 1987]

18 p. ; 24 cm.— (Report / 100th Congress, 1st session, Senate ; 100-139) Caption title. Distributed to some depository libraries in microfiche. Shipping list no.: 87-511-P. Star print. "August 3 ... 1987." ●Item 1008-C, 1008-D (microfiche)

1. Federal Triangle (Washington, D.C.) I. Title. II. Series: United States. Congress. Senate. Report ; 100-139. OCLC 16653024

87-18665

Y 1.1/5:100-140

United States. Congress. Senate. Select Committee on Indian Affairs.

Amending the Native American Programs Act of 1974 to authorize appropriations for fiscal years 1987 through 1991 : report (to accompany S. 887). —[Washington, D.C.? : U.S. G.P.O., 1987]

51 p. ; 24 cm.— (Report / 100th Congress, 1st session, Senate ; 100-140) Caption title. Distributed to some depository libraries in microfiche. Shipping list no.: 87-475-P. "August 3 ... 1987." Includes bibliographical references. ●Item 1008-C, 1008-D (microfiche)

1. Indians of North America—Appropriations. 2. United States—Appropriations and expenditures. I. Title. II. Series: United States. Congress. Senate. Report ; 100-140. OCLC 16634563

87-18666

Y 1.1/5:100-141

United States. Congress. Senate. Committee on Labor and Human Resources.

The Comprehensive Child Development Centers Act : report (to accompany S. 1542). —[Washington, D.C.? : U.S. G.P.O., 1987]

14 p. ; 24 cm.— (Report / 100th Congress, 1st session, Senate ; 100-141) Caption title. Distributed to some depository libraries in microfiche. Shipping list no.: 87-483-P. "August 3 ... 1987." ●Item 1008-C, 1008-D (microfiche)

1. Federal aid to child development—United States. 2. Federal aid to education—United States. 3. Education, Preschool—United States. 4. Poor children—United States. I. Title. II. Series: United States. Congress. Senate. Report ; 100-141. OCLC 16547603

87-18667

Y 1.1/5:100-142

United States. Congress. Senate. Committee on Commerce, Science, and Transportation.

Federal Communications Commission Authorization Act of 1987 : report of the Senate Committee on Commerce, Science, and Transportation on S. 1048. —Washington : U.S. G.P.O., 1987.

9 p. ; 24 cm.— (Report / 100th Congress, 1st session, Senate ; 100-142) Distributed to some depository libraries in microfiche. Shipping list no.: 87-477-P. "August 4, 1987." ●Item 1008-C, 1008-D (microfiche)

1. United States. Federal Communications Commission—Appropriations and expenditures. I. Title. II. Series: United States. Congress. Senate. Report ; 100-142. OCLC 16534331

87-18668

Y 1.1/5:100-143

United States. Congress. Senate. Committee on Commerce, Science, and Transportation.

Malcolm Baldrige National Quality Improvement Act of 1987 : report of the Senate Committee on Commerce, Science, and Transportation on H.R. 812. —Washington : U.S. G.P.O., 1987.

9 p. ; 24 cm.— (Report / 100th Congress, 1st session, Senate ; 100-143) Distributed to some depository libraries in microfiche. Shipping list no.: 87-477-P. "August 4, 1987." ●Item 1008-C, 1008-D (microfiche)

1. Quality of products—Awards. 2. Quality control—Awards. I. Title. II. Series: United States. Congress. Senate. Report ; 100-143. OCLC 16535124

87-18669

Y 1.1/5:100-145

United States. Congress. Senate. Committee on Rules and Administration.

Printing pictures of missing children on Senate mail : report. —[Washington, D.C.? : U.S. G.P.O., 1987]

17 p. ; 24 cm.— (Report / 100th Congress, 1st session, Senate ; 100-145) Caption title. Distributed to some depository libraries in microfiche. Shipping list no.: 87-510-P. "August 7 ... 1987." ●Item 1008-C, 1008-D (microfiche)

1. Missing children—United States. 2. Missing children—Government policy—United States. I. Title. II. Series: United States. Congress. Senate. Report ; 100-145. OCLC 16656572

87-18670

Y 1.1/5:100-146

United States. Congress. Senate. Committee on Commerce, Science, and Transportation.

Aviation criminal penalties legislation : report of the Senate Committee on Commerce, Science, and Transportation on H.R. 1163. —Washington : U.S. G.P.O., 1987.

ii, 5 p. ; 24 cm.— (Report / 100th Congress, 1st session, Senate ; 100-146) Distributed to some depository libraries in microfiche. Shipping list no.: 87-523-P. "August 7 ... 1987." ●Item 1008-C, 1008-D (microfiche)

1. United States. Federal Aviation Administration—Rules and practice. 2. Government paperwork—Law and legislation—United States. 3. Aeronautics, Commercial—Law and legislation—United States. 4. Fines (Penalties)—United States. I. Title. II. Series: United States. Congress. Senate. Report ; 100-146. OCLC 16721572

87-18671

Y 1.1/5:100-147

United States. Congress. Senate. Committee on Commerce, Science, and Transportation.

Aviation Insurance Extension Act of 1987 : report of the Senate Committee on Commerce, Science, and Transportation on S. 1628. —Washington : U.S. G.P.O., 1987.

4 p. ; 24 cm.— (Report / 100th Congress, 1st session, Senate ; 100-147) Distributed to some depository libraries in microfiche. Shipping list no.: 87-516-P. "August 7 ... 1987." ●Item 1008-C, 1008-D (microfiche)

1. Insurance, Aviation—War risks—Law and legislation—United States. I. Title. II. Series: United States. Congress. Senate. Report ; 100-147. OCLC 16686762

87-18672

Y 1.1/5:100-148

United States. Congress. Senate. Committee on Labor and Human Resources.

National Science Foundation Authorization Act of 1987 : report (to accompany S. 1632). —[Washington, D.C.? : U.S. G.P.O., 1987]

27 p. ; 24 cm. — (Report / 100th Congress, 1st session, Senate ; 100-148) Caption title. Distributed to some depository libraries in microfiche. Shipping list no.: 87-510-P. "August 7 ... 1987." ●Item 1008-C, 1008-D (microfiche)

1. National Science Foundation (U.S.) — Appropriations and expenditures. 2. United States — Appropriations and expenditures. I. Title. II. Series: United States. Congress. Senate. Report ; 100-148. OCLC 16644694

87-18673

Y 1.1/5:100-149

United States. Congress. Senate. Select Committee on Indian Affairs.

Amending the Indian Financing Act of 1974, and for other purposes : report (to accompany S. 1360). —[Washington, D.C.? : U.S. G.P.O., 1987]

10 p. ; 24 cm. — (Report / 100th Congress, 1st session, Senate ; 100-149) Caption title. Distributed to some depository libraries in microfiche. Shipping list no.: 87-511-P. "August 7 ... 1987." ●Item 1008-C, 1008-D (microfiche)

1. Indians of North America — Appropriations. I. United States. Indian Financing Act of 1974. II. Title. III. Series: United States. Congress. Senate. Report ; 100-149. OCLC 16653093

87-18674

Y 1.1/5:100-150

United States. Congress. Senate. Committee on Governmental Affairs.

Inspector General Act Amendments of 1987 : report of the Committee on Governmental Affairs, United States Senate, together with additional views to accompany S. 908 .... — Washington : U.S. G.P.O., 1987.

iii, 73 p. ; 24 cm. — (Report / 100th Congress, 1st session, Senate ; 100-150) Distributed to some depository libraries in microfiche. Shipping list no.: 87-510-P. "August 7 ... 1987." Includes bibliographical references. ●Item 1008-C, 1008-D (microfiche)

1. Administrative agencies — United States. 2. Governmental investigations — United States. 3. United States — Executive departments. I. Title. II. Series: United States. Congress. Senate. Report ; 100-150. OCLC 16644607

87-18675

Y 1.1/5:100-151

United States. Congress. Senate. Committee on Commerce, Science, and Transportation.

National Oceanic and Atmospheric Administration atmospheric and satellite program authorization of 1987 : report of the Senate Committee on Commerce, Science, and Transportation on S. 1667. — Washington : U.S. G.P.O., 1987.

ii, 8 p. ; 24 cm. — (Report / 100th Congress, 1st session, Senate ; 100-151) Distributed to some depository libraries in microfiche. Shipping list no.: 87-511-P. "August 12, 1987." ●Item 1008-C, 1008-D (microfiche)

1. United States. National Oceanic and Atmospheric Administration — Appropriations and expenditures. 2. Artificial satellites, American — Finance. I. Title. II. Series: United States. Congress. Senate. Report ; 100-151. OCLC 16654034

87-18676

Y 1.1/5:100-152

United States. Congress. Senate. Committee on Energy and Natural Resources.

Nuclear Waste Policy Act Amendments Act of 1987 : report together with additional views (to accompany S. 1668). — [Washington, D.C.? : U.S. G.P.O., 1987]

223 p. : ill., maps ; 24 cm. — (Report / 100th Congress, 1st session, Senate ; 100-152) Caption title. Distributed to some depository libraries in microfiche. Shipping list no.: 87-542-P. "September 1, 1987." Bibliography: p. 94. ●Item 1008-C, 1008-D (microfiche)

1. Radioactive waste disposal in the ground — Law and legislation — United States. 2. Radioactive waste sites — Government policy — United States. I. Title. II. Series: United States. Congress. Senate. Report ; 100-152. OCLC 16733183

SENATE EXECUTIVE REPORTS

Senate reports are available from the Senate Document Room unless otherwise indicated.

87-18677

Y 1.1/6:100-5

United States. Congress. Senate. Committee on Foreign Relations.

Nomination of Richard N. Viets : report together with additional views. — [Washington, D.C.? : U.S. G.P.O., 1987]

15 p. ; 24 cm. — (Exec. rept. / 100th Congress, 1st session, Senate ; 100-5) Caption title. Distributed to some depository libraries in microfiche. Shipping list no: 87-474-P. "July 31 ... 1987." ●Item 1008-C, 1008-D (microfiche)

1. Viets, Richard Noyes. 2. United States — Diplomatic and consular service. 3. Portugal — Diplomatic and consular service. I. Title. II. Series: United States. Congress. Senate. Executive rept. ; 100-5. OCLC 16655537

HOUSE DOCUMENTS

House documents are available from the House Documents Room unless otherwise indicated.

87-18678

Y 1.1/7:100-93

United States. President (1981- : Reagan)

Request for supplemental appropriations, District of Columbia : communication from the President of the United States transmitting the request for supplemental appropriations by the District of Columbia for the fiscal year 1987, pursuant to 31 U.S.C. 1107. — Washington : U.S. G.P.O., 1987.

1 p. ; 24 cm. — (House document / 100th Congress, 1st session ; 100-93) "Referred to the Committee on Appropriations." Distributed to some depository libraries in microfiche. Shipping list no.: 87-484-P. "August 3, 1987." ●Item 996-A, 996-B (microfiche)

1. United States — Appropriations and expenditures, 1987. 2. Washington (D.C.) — Appropriations and expenditures, 1987. I. Reagan, Ronald. II. United States. Congress. House. Committee on Appropriations. III. Title. IV. Series: House document (United States. Congress. House) ; 100-93. OCLC 16567346

87-18679

Y 1.1/7:100-95

United States. President (1981- : Reagan)

Import relief : message from the President of the United States transmitting notification of the decision to grant import relief to the domestic industry producing ammonium paratungstate and tungstic acid, pursuant to 19 US.C. 2253(b). — Washington : U.S. G.P.O., 1987.

1 p. ; 24 cm. — (House document / 100th Congress, 1st session ; 100-95) "Referred to the Committee on Ways and Means." Distributed to some depository libraries in microfiche. Shipping list no.: 87-474-P. "August 5, 1987." ●Item 996-A, 996-B (microfiche)

1. Tungstic acid — Government policy — United States. 2. Import quotas — Government policy — United States. I. Reagan, Ronald. II. United States. Congress. House. Committee on Ways and Means. III. Title. IV. Series: House document (United States. Congress. House) ; 100-95. OCLC 16530174

87-18680

Y 1.1/7:100-97

United States. President (1981- : Reagan)

Supplemental appropriations requests : communication from the President of the United States transmitting requests for supplemental appropriations for the Veterans Administration for fiscal year 1987, pursuant to 31 U.S.C. 1107. — Washington : U.S. G.P.O., 1987.

v, 4 p. ; 24 cm. — (House document / 100th Congress, 1st session ; 100-97) "Referred to the Committee on Appropriations." Distributed to some depository libraries in microfiche. Shipping list no.: 87-510-P. "August 7, 1987." ●Item 996-A, 996-B (microfiche)

1. United States. Veterans Administration — Appropriations and expenditures. 2. United States — Appropriations and expenditures, 1987. I. Reagan, Ronald. II. United States. Congress. House. Committee on Appropriations. III. Title. IV. Series: House document (United States. Congress. House) ; 100-97. OCLC 16656546

HOUSE REPORTS

House reports are available from the House Documents Room unless otherwise indicated.

87-18681

Y 1.1/8:99-1009

United States. Congress. House. Committee on Science and Technology.

Prospects for sustainable development in Sub-Saharan Africa : report / by the Committee on Science and Technology, House of Representatives, Ninety-ninth Congress, second session. — Washington : U.S. G.P.O., 1986.

vii, 88 p. ; 24 cm. — (House report / 99th Congress, 2d session ; 99-1009) Distributed to some depository libraries in microfiche. Shipping list no.: 86-867-P. "October 16, 1986." Union calendar no. 599. Includes bibliographical references. Item 1008-C, 1008-D (microfiche) ●Item 1008-C, 1008-D (microfiche)

1. Agricultural assistance, American — Africa, Sub-Saharan. 2. Agriculture — Africa, Sub-Saharan. 3. Natural resources — Africa, Sub-Saharan — Management. 4. Africa, Sub-Saharan — Population policy. I. Title. II. Series: United States. Congress. House. Report ; 99-1009. HD2117.U48 1986 86-603140 338.967 /19 OCLC 14911038

87-18682

Y 1.1/8:100-159/pt.2

United States. Congress. House. Committee on Ways and Means.

Family Welfare Reform Act of 1987 : report together with additional and dissenting views (to accompany H.R. 1720 ... March 19, 1987, was referred jointly to the Committee on Ways and Means, the Committee on Education and Labor ...) (including cost estimate of the Congressional Budget Office). — [Washington, D.C.? : U.S. G.P.O., 1987]-

v. : ill. ; 24 cm. — (Rept. / 100th Congress, 1st session, House of Representatives ; 100-159) Caption title. "Committee on Education and Labor"—Pt. 2. Distributed to some depository libraries in microfiche. Shipping list no.: 87-501-P (pt. 2). "August 7, 1987"—Pt. 2. Includes bibliographical references. ●Item 1008-C, 1008-D (microfiche)

1. Welfare economics. 2. Public welfare — United States. I. United States. Congress. House. Committee on Education and Labor. II. Title. III. Series: United States. Congress. House. Report ; 100-159. OCLC 16126998

87-18683

Y 1.1/8:100-208

United States. Congress. House. Committee on Education and Labor.

Employee Polygraph Protection Act : report together with minority, dissenting, additional, supplemental dissenting, and additional dissenting views (to accompany H.R. 1212) (including cost estimate of the Congressional Budget Office). — [Washington, D.C.? : U.S. G.P.O., 1987]

23 p. ; 24 cm. — (Report / 100th Congress, 1st session, House of Representatives ; 100-208) Caption title. Distributed to some depository libraries in microfiche. Shipping list no.: 87-423-P. "July 9, 1987." ●Item 1008-C, 1008-D (microfiche)

1. Lie detectors and detection — United States. 2. Employee rights — United States. I. Title. II. Series: United States. Congress. House. Report ; 100-208. OCLC 16413999

87-18684

Y 1.1/8:100-216/pt.2

United States. Congress. House. Committee on Education and Labor.

Commodity Distribution Reform Act of 1987 : report (to accompany H.R. 1340) (including cost estimate of the Congressional Budget Office). — [Washington, D.C.? : U.S. G.P.O., 1987]-

v ; 23 cm. — (Rept. / 100th Congress, 1st session, House of Representatives ; 100-216) Caption title. Destription based on pt. 2. Distributed to some depository libraries in microfiche. Shipping list no.: 87-475-P (pt. 2). "August 3, 1987"—Pt. 2. ●Item 1008-C, 1008-D (microfiche)

1. Agriculture — Economic aspects — United States. 2. Agricultural industries — United States. 3. Surplus agricultural commodities — Law and legislation — United States. 4. Food relief — Law and legislation — United States. I. Title. II. Series: United States. Congress. House. Report ; 100-216. OCLC 16566211

87-18685

Y 1.1/8:100-223/pt.1

United States. Congress. House. Committee on Interior and Insular Affairs.

Amending the Atomic Energy Act of 1954 to improve security procedures, and for other purposes : report (to accompany H. R. 2683) (including the cost estimate of the Congressional Budget Office). — [Washington, D.C.? : U.S. G.P.O., 1987-]

v. ; 24 cm. — (Report / 100th Congress, 1st session, House of Representatives ; 100-223) Caption title. Distributed to some depository libraries in microfiche. Shipping list no.: 87-453-P (pt. 1). "July 15, 1987"—Pt. 1. ●Item 1008-C, 1008-D (microfiche)

1. Nuclear energy — Law and legislation — United States. I. Title. II. Series: United States. Congress. House. Report ; 100-223. OCLC 16640731

87-18686

Y 1.1/8:100-238

United States. Congress. House. Committee on Interior and Insular Affairs.

Settling Indian land claims in the town of Gay Head, Massachusetts, and for other purposes : report (to accompany H.R. 2855) (including the cost estimate of the Congressional Budget Office). — [Washington, D.C.? : U.S. G.P.O., 1987]

9 p. ; 24 cm. — (Report / 100th Congress, 1st session, House of Representatives ; 100-238) Caption title. Distributed to some depository libraries in microfiche. Shipping list no.: 87-486-P. "July 27, 1987." ●Item 1008-C, 1008-D (microfiche)

1. Indians of North America — Claims. 2. Indians of North America — Massachusetts — Gay Head — Legal status, laws, etc. 3. Wampanoag Indians — Legal status, laws, etc. I. Title. II. Series: United States. Congress. House. Report ; 100-238. OCLC 16633796

87-18687

Y 1.1/8:100-240

United States. Congress. House. Committee on Agriculture.

Authorizing the establishment by the Secretary of Agriculture of a plant stress and water conservation research laboratory and program at Lubbock, Texas : report (to accompany H.R. 2663). — [Washington, D.C.? : U.S. G.P.O., 1987]

5 p. ; 23 cm. — (Report / 100th Congress, 1st session, House of Representatives ; 100-240) Caption title. Distributed to some depository libraries in microfiche. Shipping list no.: 87-484-P. "July 27, 1987." ●Item 1008-C, 1008-D (microfiche)

1. Agriculture — Research — Texas — Lubbock. 2. Plant conservation — Research — Texas — Lubbock. 3. Water conservation — Research — Texas — Lubbock. I. Title. II. Series: United States. Congress. House. Report ; 100-240. OCLC 16634633

87-18688

Y 1.1/8:100-241

United States. Congress. House. Committee on Agriculture.

Providing for study and research on the decline in U.S. forest productivity and to determine the effects of atmospheric pollutants on forest environments, and for other purposes : report (to accompany H.R. 2399). — [Washington, D.C.? : U.S. G.P.O., 1987]

14 p. ; 24 cm. — (Report / 100th Congress, 1st session, House of Representatives ; 100-241) Caption title. Distributed to some depository libraries in microfiche. Shipping list no.: 87-486-P. "July 27, 1987." ●Item 1008-C, 1008-D (microfiche)

1. Conservation of natural resources — United States — Research. 2. Forests and forestry — United States. 3. Forest conservation — United States. I. Title. II. Series: United States. Congress. House. Report ; 100-241. OCLC 16640255

87-18689

Y 1.1/8:100-244

United States. Congress. House. Committee on Ways and Means.

Temporary extension of the public debt limit : report (to accompany H.R. 3022). — [Washington, D.C.? : U.S. G.P.O., 1987]

4 p. ; 24 cm. — (Report / 100th Congress, 1st session, House of Representatives ; 100-244) Caption title. Distributed to some depository libraries in microfiche. Shipping list no.: 87-486-P. "July 28, 1987." ●Item 1008-C, 1008-D (microfiche)

1. Debts, Public — United States. I. Title. II. Series: United States. Congress. House. Report ; 100-244. OCLC 16582846

87-18690

Y 1.1/8:100-245/pt.1

United States. Congress. House. Committee on Veterans' Affairs.

National Commission on Acquired Immune Deficiency Syndrome Act : report (to accompany H.R. 2881 ... referred jointly to the Committee on Energy and Commerce, and the Committee on Veterans' Affairs) (including cost estimate of the Congressional Budget Office). — [Washington, D.C.? : U.S. G.P.O., 1987]-

v. ; 24 cm. — (Rpt / 100th Congress, 1st session, House of Representatives ; 100-245) Caption title. Distributed to some depository libraries in microfiche. Shipping list no.: 87-483-P (pt. 1). "July 28, 1987"—Pt. 1. ●Item 1008-C, 1008-D (microfiche)

1. National Commission on Acquired Immune Deficiency Syndrome (U.S.) 2. AIDS (Disease) — Government policy — United States. I. Title. II. Series: United States. Congress. House. Report ; 100-245. OCLC 16633859

87-18691

Y 1.1/8:100-246

United States. Congress. House. Committee on Veterans' Affairs.

Cemetery improvements amendments of 1987 : report (to accompany H.R. 2957) (including cost estimate of the Congressional Budget Office). — [Washington, D.C.? : U.S. G.P.O., 1987]

19 p. ; 24 cm. — (Report / 100th Congress, 1st session, House of Representatives ; 100-246) Caption title. Distributed to some depository libraries in microfiche. Shipping list no.: 87-483-P. "July 28, 1987." ●Item 1008-C, 1008-D (microfiche)

1. American Battle Monuments Commission — Appropriations and expenditures. 2. National cemeteries — United States. 3. Soldiers' monuments — United States. I. Title. II. Series: United States. Congress. House. Report ; 100-246. OCLC 16582806

87-18692

Y 1.1/8:100-247

United States. Congress. House. Committee on Interior and Insular Affairs.

Providing that certain lands shall be in trust for the Pechanga Band of Luiseno Mission Indians of the Pechanga Reservation, California : report (to accompany H.R. 2615). — [Washington, D.C.? : U.S. G.P.O., 1987]

2 p. ; 24 cm. — (Report / 100th Congress, 1st session, House of Representatives ; 100-247) Caption title. Distributed to some depository libraries in microfiche. Shipping list no.: 87-485-P. "July 28, 1987." ●Item 1008-C, 1008-D (microfiche)

1. Indians of North America — Land tenure. I. Title. II. Series: United States. Congress. House. Report ; 100-247. OCLC 16640705

87-18693

Y 1.1/8:100-248

United States. Congress. House. Committee on Rules.

Providing for the consideration of H.R. 3022 : report (to accompany H. Res. 233). — [Washington, D.C.? : U.S. G.P.O., 1987]

[1] leaf ; 24 cm. — (Report / 100th Congress, 1st session, House of Representatives ; 100-248) Caption title. Distributed to some depository libraries in microfiche. Shipping list no.: 87-486-P. "July 28, 1987." ●Item 1008-C, 1008-D (microfiche)

1. Bills, Legislative — United States. I. Title. II. Series: United States. Congress. House. Report ; 100-248. OCLC 16582861

87-18694

Y 1.1/8:100-249

United States. Congress. House. Committee on Rules.

Providing for the consideration of H.R. 1414 : report (to accompany H. Res. 234). — [Washington, D.C.? : U.S. G.P.O., 1987]

[1] leaf ; 24 cm. — (Report / 100th Congress, 1st session, House of Representatives ; 100-249) Caption title. Distributed to some depository libraries in microfiche. Shipping list no.: 87-486-P. "July 28, 1987." ●Item 1008-C, 1008-D (microfiche)

1. Bills, Legislative — United States. I. Title. II. Series: United States. Congress. House. Report ; 100-249. OCLC 16582830

87-18695

Y 1.1/8:100-253

Report on subdivision of the allocation of budget totals for fiscal year 1988 : pursuant to section 302(b) of the Congressional Budget Act of 1974, as amended / submitted by Mr. Whitten, chairman, Committee on Appropriations. — Washington : U.S. G.P.O., 1987.

p. 3-4 ; 24 cm. — (Report / 100th Congress, 1st session, House of Representatives ; 100-253) Distributed to some depository libraries in microfiche. Shipping list no.: 87-483-P. "July 29, 1987." ●Item 1008-C, 1008-D (microfiche)

1. Budget — United States. 2. United States — Appropriations and expenditures, 1988. I. United States. Congress. House. Committee on Appropriations. II. Series: United States. Congress. House. Report ; 100-253. OCLC 16530116

87-18696

Y 1.1/8:100-253/corr.

Report on subdivision of the allocation of budget totals for fiscal year 1988 : pursuant to section 302(b) of the Congressional Budget Act of 1974, as amended / submitted by Mr. Whitten, Chairman, Committee on Appropriations. — [Corr. print.]. — Washington : U.S. G.P.O., 1987.

iii, 4 p. ; 24 cm. — (Report / 100th Congress, 1st session, House of Representatives ; 100-253) Star print. Distributed to some depository libraries in microfiche. Shipping list no.: 87-484-P. "July 29, 1987." ●Item 1008-C, 1008-D (microfiche)

1. Budget — United States. 2. United States — Appropriations and expenditures, 1988. I. United States. Congress. House. Committee on Appropriations. II. Series: United States. Congress. House. Report ; 100-253. OCLC 16530270

87-18697

Y 1.1/8:100-254

United States. Congress. House. Committee on Post Office and Civil Service.

Christopher Columbus Quincentenary Jubilee Act amendments : report (to accompany H.R. 2309) (including cost estimate of the Congressional Budget Office). — [Washington, D.C.? : U.S. G.P.O., 1987]

11 p. ; 24 cm. — (Report / 100th Congress, 1st session, House of Representatives ; 100-254) Caption title. Distributed to some depository libraries in microfiche. Shipping list no.: 87-484-P. "July 29, 1987." ●Item 1008-C, 1008-D (microfiche)

1. Christopher Columbus Quincentenary Jubilee Commission. I. Title. II. Series: United States. Congress. House. Report ; 100-254. OCLC 16582930

87-18698

Y 1.1/8:100-255

United States. Congress. House. Committee on Rules.

Waiving certain points of order against the conference report on H.R. 27 and against the consideration of such conference report : report (to accompany H. Res. 236). — [Washington, D.C.? : U.S. G.P.O., 1987]

[1] leaf ; 24 cm. — (Report / 100th Congress, 1st session, House of Representatives ; 100-255) Caption title. Distributed to some depository libraries in microfiche. Shipping list no.: 87-484-P. "July 30, 1987." ●Item 1008-C, 1008-D (microfiche)

1. Bills, Legislative — United States. I. Title. II. Series: United States. Congress. House. Report ; 100-255. OCLC 16532294

87-18699

Y 1.1/8:100-256

United States. Congress. House. Committee on Appropriations.

Departments of Labor, Health and Human Services, and Education, and related agencies appropriations bill, 1988 : report together with concurring and additional views (to accompany H.R. 3058). — [Washington, D.C.? : U.S. G.P.O., 1987]

199 p. ; 24 cm. — (Report / 100th Congress, 1st session, House of Representatives ; 100-256) Caption title. Distributed to some depository libraries in microfiche. Shipping list no.: 87-475-P. Includes index. ●Item 1008-C, 1008-D (microfiche)

1. United States. Dept. of Labor — Appropriations and expenditures. 2. United States. Dept. of Health and Human Services — Appropriations and expenditures. 3. United States. Dept. of Education — Appropriations and expenditures. 4. United States — Appropriations and expenditures, 1988. I. Title. II. Series: United States. Congress. House. Report ; 100-256. OCLC 16626463

87-18700

Y 1.1/8:100-259

U.S. children and their families : current conditions and recent trends, 1987 : a report together with additional views of the Select Committee on Children, Youth, and Families, U.S. House of Representatives, One hundredth Congress, first session. — Washington : U.S. G.P.O., 1987.

vi, 93 p. ; 24 cm. — (Report / 100th Congress, 1st session, House of Representatives ; 100-259) Distributed to some depository libraries in microfiche. Shipping list no.: 87-489-P. "July 31, 1987." ●Item 1008-C, 1008-D (microfiche)

1. Children — United States — Statistics. 2. Youth — United States — Statistics. 3. Family — United States — Statistics. 4. Cost and standard of living — United States — Statistics. I. United States. Congress. House. Select Committee on Children, Youth, and Families. II. Title: US children and their families. III. Series: United States. Congress. House. Report ; 100-259. OCLC 16619721

87-18701

Y 1.1/8:100-260

Abused children in America : victims of official neglect : a report of the Select Committee on Children, Youth, and Families, U.S. House of Representatives, One hundredth Congress, first session, together with additional views and dissenting views. — Washington : U.S. G.P.O., 1987.

xvi, 365 p. : ill., 1 form ; 24 cm. — (Report / 100th Congress, 1st session, House of representatives ; 100-260) Distributed to some depository libraries in microfiche. Shipping list no.: 87-475-P. "July 31, 1987." Bibliography: p. 333. ●Item 1008-C, 1008-D (microfiche)

1. Child abuse — United States. I. United States. Congress. House. Select Committee on Children, Youth, and Families. II. Series: United States. Congress. House. Report ; 100-260. OCLC 16534906

87-18702

Y 1.1/8:100-263

United States. Congress. House. Committee on Rules.

Providing for the consideration of H.R. 1315 : report (to accompany H. Res. 237). — [Washington, D.C.? : U.S. G.P.O., 1987]

[1] leaf ; 24 cm. — (Report / 100th Congress, 1st session, House of Representatives ; 100-263) Caption title. Distributed to some depository libraries in microfiche. Shipping list no.: 87-484-P. "August 3, 1987." ●Item 1008-C, 1008-D (microfiche)

1. Bills, Legislative — United States. I. Title. II. Series: United States. Congress. House. Report ; 100-263. OCLC 16655601

87-18703

Y 1.1/8:100-264

United States. Congress. House. Committee on Rules.

Providing for the consideration of H.J. Res. 132 : report (to accompany H. Res. 238). — [Washington, D.C.? : U.S. G.P.O., 1987]

[1] leaf ; 24 cm. — (Report / 100th Congress, 1st session, House of Representatives ; 100-264) Caption title. Distributed to some depository libraries in microfiche. Shipping list no.: 87-484-P. "August 3, 1987." ●Item 1008-C, 1008-D (microfiche)

1. National Day of Remembrance of the Armenian Genocide of 1915-1923. 2. Bills, Legislative — United States. I. Title. II. Series: United States. Congress. House. Report ; 100-264. OCLC 16727241

87-18704

Y 1.1/8:100-266

United States. Congress. House. Committee on Science, Space, and Technology.

Technology Competitiveness Act of 1987 : report together with additional views (to accompany H.R. 2916) (including cost estimate of the Congressional Budget Office). — [Washington, D.C.? : U.S. G.P.O., 1987]

46 p. ; 23 cm. — (Report / 100th Congress, 1st session, House of Representatives ; 100-266) Caption title. Distributed to some depository libraries in microfiche. Shipping list no.: 87-475-P. "August 4, 1987." ●Item 1008-C, 1008-D (microfiche)

1. Technology transfer — Law and legislation — United States. 2. Technological innovations — Law and legislation — United States. 3. Competition, International. I. Title. II. Series: United States. Congress. House. Report ; 100-266. OCLC 16531468

87-18705

Y 1.1/8:100-267/pt.1

United States. Congress. House. Committee on Energy and Commerce.

Naval petroleum reserves : report together with concurring views (to accompany H.R. 2372 ... referred jointly to the Committee on Energy and Commerce, and the Committee on Armed Services) (including cost estimate of the Congressional Budget Office). — [Washington, D.C.? : U.S. G.P.O., 1987-]

v. ; 24 cm. — (Rept. / 100th Congress, 1st session, House of Representatives ; 100-267) Caption title. Distributed to some depository libraries in microfiche. Shipping list no.: 87-485-P (pt. 1). "August 4, 1987"—Pt. 1. ●Item 1008-C, 1008-D (microfiche)

1. Petroleum — Reserves — Law and legislation — United States. 2. Strategic materials — Law and legislation — United States. I. Title. II. Series: United States. Congress. House. Report ; 100-267. OCLC 16582913

87-18706

Y 1.1/8:100-268

United States. Congress. House. Committee on Rules.

Providing for the consideration of H.R. 2686 : report (to accompany H. Res. 241). — [Washington, D.C.? : U.S. G.P.O., 1987]

[1] leaf ; 24 cm. — (Report / 100th Congress, 1st session, House of Representatives ; 100-268) Caption title. Distributed to some depository libraries in microfiche. Shipping list no.: 87-484-P. "August 4, 1987." ●Item 1008-C, 1008-D (microfiche)

1. Bills, Legislative — United States. I. Title. II. Series: United States. Congress. House. Report ; 100-268. OCLC 16655585

87-18707

Y 1.1/8:100-270

United States. Congress. House. Committee on Public Works and Transportation.

Celebration of citizenship ceremony : report (to accompany H. Con. Res. 161). — [Washington, D.C.? : U.S. G.P.O., 1987]

4 p. ; 24 cm. — (Report / 100th Congress, 1st session, House of Representatives ; 100-270) Caption title. Distributed to some depository libraries in microfiche. Shipping list no.: 87-484-P. "August 4, 1987." ●Item 1008-C, 1008-D (microfiche)

1. United States Capitol (Washington, D.C.) I. Title. II. Series: United States. Congress. House. Report ; 100-270. OCLC 16640631

87-18708

Y 1.1/8:100-271/pt.1

United States. Congress. House. Committee on Energy and Commerce.

Federal Trade Commission Act Amendments of 1987 : report (to accompany H.R. 2897) (including cost estimate of the Congressional Budget Office). — [Washington, D.C.? : U.S. G.P.O., 1987]-

v. ; 24 cm. — (Rept. / 100th Congress, 1st session, House of Representatives ; 100-271) Caption title. Distributed to some depository libraries in microfiche. Shipping list no.: 87-475-P (pt. 1). "August 4, 1987"—Pt. 1. ●Item 1008-C, 1008-D (microfiche)

1. United States. Federal Trade Commission — Appropriations and expenditures. 2. United States — Appropriations and expenditures, 1987. I. Title. II. Series: United States. Congress. House. Report ; 100-271. OCLC 16530379

87-18709

Y 1.1/8:100-271/pt.1/corr.

United States. Congress. House. Committee on Energy and Commerce.

Federal Trade Commission Act Amendments of 1987 : report (to accompany H.R. 2897) (including cost estimate of the Congressional Budget Office). — [Corr. print.] — [Washington, D.C.? : U.S. G.P.O., 1987]-

v. ; 24 cm. — (Rept. / 100th Congress, 1st session, House of Representatives ; 100-271) Caption title. Star print. Distributed to some depository libraries in microfiche. Shipping list no.: 87-501-P (pt. 1). "August 4, 1987"—Pt. 1. ●Item 1008-C, 1008-D (microfiche)

1. United States. Federal Trade Commission — Appropriations and expenditures. I. Title. II. Series: United States. Congress. House. Report ; 100-271. OCLC 16656175

87-18710

Y 1.1/8:100-272

United States. Congress. House. Committee on Public Works and Transportation.

Level of flood protection for Lock Haven, Pennsylvania : report (to accompany H.R. 3085). — [Washington, D.C.? : U.S. G.P.O., 1987]

3 p. ; 24 cm. — (Report / 100th Congress, 1st session, House of Representatives ; 100-272) Caption title. Distributed to some depository libraries in microfiche. Shipping list no.: 87-484-P. "August 4, 1987." ●Item 1008-C, 1008-D (microfiche)

1. Flood control — Pennsylvania — Lock Haven. I. Title. II. Series: United States. Congress. House. Report ; 100-272. OCLC 16634477

87-18711

Y 1.1/8:100-274

United States. Congress. House. Committee on Post Office and Civil Service.

Whistleblower Protection Act of 1987 : report (to accompany H.R. 25) (including cost estimate of the Congressional Budget Office). — [Washington, D.C.? : U.S. G.P.O., 1987]

75 p. ; 24 cm. — (Report / 100th Congress, 1st session, House of Representatives ; 100-274) Caption title. Distributed to some depository libraries in microfiche. Shipping list no.: 87-478-P. "August 5, 1987." ●Item 1008-C, 1008-D (microfiche)

1. United States. Merit Systems Protection Board. Office of the Special Counsel. 2. Whistle blowing — Law and legislation — United States. 3. United States — Officials and employ-

ees — Discipline. I. Title. II. Series: United States. Congress. House. Report ; 100-274. OCLC 16530234

87-18712

Y 1.1/8:100-275

United States. Congress. House. Committee on Merchant Marine and Fisheries.

Panama Canal Commission authorization, fiscal year 1988 : report (to accompany H.R. 2224) (including cost estimate of the Congressional Budget Office). — [Washington, D.C.? : U.S. G.P.O., 1987]

7 p. ; 24 cm. Distributed to some depository libraries in microfiche. Shipping list no.: 87-516-P. "August 6, 1987." ●Item 1008-C, 1008-D (microfiche)

1. United States. Panama Canal Commission — Appropriations and expenditures. I. Title. OCLC 16654089

87-18713

Y 1.1/8:100-276

United States. Congress. House. Committee on Ways and Means.

Textile and Apparel Trade Act of 1987 : report together with additional views (to accompany H.R. 1154) (including cost estimate of the Congressional Budget Office). — [Washington, D.C.? : U.S. G.P.O., 1987]

20 p. ; 24 cm. — (Report / 100th Congress, 1st session, House of Representatives ; 100-276) Caption title. Distributed to some depository libraries in microfiche. Shipping list no.: 87-478-P. "August 6, 1987." ●Item 1008-C, 1008-D (microfiche)

1. Textile industry — United States. 2. Clothing trade — United States. 3. Import quotas — United States. I. Title. II. Series: United States. Congress. House. Report ; 100-276. OCLC 16565937

87-18714

Y 1.1/8:100-279

United States. Congress. House. Committee on the Judiciary.

Claims against the United States for negligent medical care provided members of the Armed Forces : report (to accompany H.R. 1054) (including cost estimate of the Congressional Budget Office). — [Washington, D.C.? : U.S. G.P.O., 1987]

10 p. ; 24 cm. — (Report / 100th Congress, 1st session, House of Representatives ; 100-279) Caption title. Distributed to some depository libraries in microfiche. Shipping list no.: 87-511-P. "August 6, 1987." ●Item 1008-C, 1008-D (microfiche)

1. United States — Armed Forces — Medical care — Law and legislation. 2. United States — Armed Forces — Medical personnel — Malpractice. I. Title. II. Series: United States. Congress. House. Report ; 100-279. OCLC 16656606

87-18715

Y 1.1/8:100-280

United States. Congress. House. Committee on the Judiciary.

John H. Teele : report (to accompany H.R. 2139). — [Washington, D.C.? : U.S. G.P.O., 1987]

6 p. ; 24 cm. — (Report / 100th Congress, 1st session, House of Representatives ; 100-280) Caption title. Distributed to some depository libraries in microfiche. Shipping list no.: 87-486-P. "August 6, 1987." Includes bibliographical references. ●Item 1008-C, 1008-D (microfiche)

1. Teele, John H. 2. United States — Claims. I. Title. II. Series: United States. Congress. House. Report ; 100-280. OCLC 16657527

87-18716

Y 1.1/8:100-282/pt.1

United States. Congress. House. Committee on Education and Labor.

Denial of nonimmigrant crewmember status in the case of certain labor disputes : report together with dissenting views (to accompany H.R. 285) (including cost estimate of the Congressional Budget Office). — [Washington, D.C.? : U.S. G.P.O., 1987]-

v. ; 24 cm. — (Report / 100th Congress, 1st session, House of Representatives ; 100-282) Caption title. Distributed to some depository libraries in microfiche. Shipping list no.: 87-511-P (pt. 1). "August 6, 1987"—Pt. 1. ●Item 1008-C, 1008-D (microfiche)

1. Alien labor — United States. I. Title. II. Series: United States. Congress. House. Report ; 100-282. OCLC 16670370

87-18717

Y 1.1/8:100-285

United States. Congress. House. Committee on Education and Labor.

Economic Dislocation and Worker Adjustment Assistance Act : report together with dissenting, separate, and additional views (to accompany H.R. 1122) (including cost estimate of the Congressional Budget Office). — [Washington, D.C.? : U.S. G.P.O., 1987]

89 p. ; 24 cm. — (Report / 100th Congress, 1st session, House of Representatives ; 100-285) Caption title. Distributed to some depository libraries in microfiche. Shipping list no.: 87-510-P. "August 7, 1987." ●Item 1008-C, 1008-D (microfiche)

1. Occupational retraining — Law and legislation — United States. I. Title. II. Series: United States. Congress. House. Report ; 100-285. OCLC 16644352

87-18718

Y 1.1/8:100-286/pt.1

United States. Congress. House. Committee on Public Works and Transportation.

Aircraft Collision Avoidance Act of 1987 : report (to accompany H.R. 1517 which ... was referred jointly to the Committee on Public Works and Transportation, and the Committee on Science, Space, and Technology) (including cost estimate of the Congressional Budget Office). — [Washington, D.C.? : U.S. G.P.O., 1987-]

v. ; 24 cm. — (Rept. / 100th Congress, 1st session, House of Representatives ; 100-286) Caption title. Distributed to some depository libraries in microfiche. Shipping list no.: 87-511-P. "August 7, 1987." ●Item 1008-C, 1008-D (microfiche)

1. Airplanes — Collision avoidance. 2. Air traffic control — United States. I. Title. II. Series: United States. Congress. House. Report ; 100-286. OCLC 16656587

87-18719

Y 1.1/8:100-287

United States. Congress. House. Committee on the Judiciary.

Ray A. Bonney : report (to accompany H.R. 1578). — [Washington, D.C.? : U.S. G.P.O., 1987]

3 p. ; 24 cm. — (Report / 100th Congress, 1st session, House of Representatives ; 100-287) Caption title. Distributed to some depository libraries in microfiche. Shipping list no.: 87-516-P. "August 7, 1987." ●Item 1008-C, 1008-D (microfiche)

1. Bonney, Ray A. 2. United States — Claims. I. Title. II. Series: United States. Congress. House. Report ; 100-287. OCLC 16668570

87-18720

Y 1.1/8:100-288

United States. Congress. House. Committee on the Judiciary.

Richard W. Ireland : report (to accompany H.R. 1579). — [Washington, D.C.? : U.S. G.P.O., 1987]

3 p. ; 24 cm. — (Report / 100th Congress, 1st session, House of Representatives ; 100-288) Caption title. Distributed to some depository libraries in microfiche. Shipping list no.: 87-516-P. "August 7, 1987." ●Item 1008-C, 1008-D (microfiche)

1. Ireland, Richard W. 2. United States — Claims. I. Title. II. Series: United States. Congress. House. Report ; 100-288. OCLC 16668581

87-18721

Y 1.1/8:100-289

United States. Congress. House. Committee on the Judiciary.

Meals on Wheels of the Monterey Peninsula, Inc. : report (to accompany H.R. 1539). — [Washington, D.C.? : U.S. G.P.O., 1987]

4 p. ; 24 cm. — (Report / 100th Congress, 1st session, House of Representatives ; 100-289) Caption title. Distributed to some depository libraries in microfiche. Shipping list no.: 87-516-P. "August 7, 1987." ●Item 1008-C, 1008-D (microfiche)

1. Meals on Wheels of the Monterey Peninsula, Inc. I. Title. II. Series: United States. Congress. House. Report ; 100-289. OCLC 16700159

87-18722

Y 1.1/8:100-290

United States. Congress. House. Committee on the Judiciary.

Jean DeYoung : report (to accompany H.R. 1490). — [Washington, D.C.? : U.S. G.P.O., 1987]

4 p. ; 24 cm. — (Report / 100th Congress, 1st session, House of Representatives ; 100-290) Caption title. Distributed to some depository libraries in microfiche. Shipping list no.: 87-516-P. "August 7, 1987." ●Item 1008-C, 1008-D (microfiche)

1. DeYoung, Jean. 2. United States — Claims. I. Title. II. Series: United States. Congress. House. Report ; 100-290. OCLC 16668596

87-18723

Y 1.1/8:100-291

United States. Congress. House. Committee on the Judiciary.

For the relief of David Butler, Aldo Cirone, Richard Denisi, Warren Fallon, Charles Hotton, Harold Johnson, Jean Lavoie, Vincent Maloney, Austin Mortensen, Kurt Olofson, and John R. Jenks : report (to accompany H.R. 1388). — [Washington, D.C.? : U.S. G.P.O., 1987]

4 p. ; 24 cm. — (Report / 100th Congress, 1st session, House of Representatives ; 100-291) Caption title. Distributed to some depository libraries in microfiche. Shipping list no.: 87-516-P. "August 7, 1987." ●Item 1008-C, 1008-D (microfiche)

1. Claims. 2. United States — Officials and employees. I. Title. II. Series: United States. Congress. House. Report ; 100-291. OCLC 16700134

87-18724

Y 1.1/8:100-292

Report of the Committee on Education and Labor pursuant to section 302(b) of the Congressional Budget Act of 1974, as amended. — Washington : U.S. G.P.O., 1987.

iii, 2 p. ; 24 cm. — (Report / 100th Congress, 1st session, House of Representatives ; 100-292) Distributed to some depository libraries in microfiche. Shipping list no.: 87-485-P. "August 7, 1987." ●Item 1008-C, 1008-D (microfiche)

1. United States. Congress. House. Committee on Education and Labor — Appropriations and expenditures. 2. United States — Appropriations and expenditures, 1988. I. United States. Congress. House. Committee on Education and Labor. II. Series: United States. Congress. House. Report ; 100-292. OCLC 16530919

87-18725

Y 1.1/8:100-293

United States. Congress. House. Committee on Public Works and Transportation.

Airline Passenger Protection Act of 1987 : report together with additional and dissenting views (to accompany H.R. 3051) (including cost estimate of the Congressional Budget Office). — [Washington, D.C.? : U.S. G.P.O., 1987]

43 p. ; 24 cm. — (Report / 100th Congress, 1st session, House of Representatives ; 100-293) Caption title. Distributed to some depository libraries in microfiche. Shipping list no.: 87-505-P. "August 7, 1987." ●Item 1008-C, 1008-D (microfiche)

1. Aeronautics, Commercial — United States — Passenger traffic. 2. Aeronautics — United States — Safety measures. 3. Air lines — Law and legislation — United States. I. Title. II. Series: United States. Congress. House. Report ; 100-293. OCLC 16638021

87-18726

Y 1.1/8:100-294

United States. Congress. House. Committee on Foreign Affairs.

International Security and Development Cooperation Act of 1987 : report of the Committee on Foreign Affairs, U.S. House of Representatives, on H.R. 3100 together with minority and additional views. — Washington : U.S. G.P.O., 1987.

vii, 210 p. ; 24 cm. — (Report / 100th Congress, 1st session, House of Representatives ; 100-294) Distributed to some depository libraries in microfiche. Shipping list no.: 87-528-P. "August 26, 1987." ●Item 1008-C, 1008-D (microfiche)

1. Economic assistance, American. 2. Military assistance, American. 3. Security, International. 4. Peace Corps (U.S.) — Appropriations and expenditures. I. Title. II. Series: United States. Congress. House. Report ; 100-294. OCLC 16704034

87-18727

Y 1.1/8:100-295/pt.1

United States. Congress. House. Committee on Agriculture.

Agricultural Credit Act of 1987 : report (to accompany H.R. 3030). — [Washington, D.C.? : U.S. G.P.O., 1987-]

v. ; 24 cm. — (Rept. / 100th Congress, 1st session, House of Representatives ; 100-295) Caption title. Distributed to some depository libraries in microfiche. Shipping list no.: 87-542-P (pt. 1). "August 28, 1987"—Pt. 1. ●Item 1008-C, 1008-D (microfiche)

1. Agricultural credit — Law and legislation — United States. I. Title. II. Series: United States. Congress. House. Report ; 100-295. OCLC 16728710

87-18728

Y 1.1/8:100-296

United States. Congress. House. Committee on Energy and Commerce.

Securities and Exchange Commission Authorization Act of 1987 : report (to accompany H.R. 2600) (including cost estimate of the Congressional Budget Office). — [Washington, D.C.? : U.S. G.P.O., 1987]

39 p. ; 24 cm. — (Report / 100th Congress, 1st session, House of Representatives ; 100-296) Caption title. Distributed to some depository libraries in microfiche. Shipping list no.: 87-548-P. "September 9, 1987." Includes bibliographical references. ●Item 1008-C, 1008-D (microfiche)

1. United States. Securities and Exchange Commission — Appropriations and expenditures. 2. United States — Appropriations and expenditures, 1987. I. Title. II. Series: United States. Congress. House. Report ; 100-296. OCLC 16759925

87-18729

Y 1.1/8:100-299

United States. Congress. House. Committee on Merchant Marine and Fisheries.

Fishermen's Protective Act reauthorization : report (to accompany H.R. 2893) (including cost estimate of the Congressional Budget Office). — [Washington, D.C.? : U.S. G.P.O., 1987]

6 p. ; 24 cm. — (Report / 100th Congress, 1st session, House of Representatives ; 100-299) Caption title. Distributed to some depository libraries in microfiche. Shipping list no.: 87-548-P. "September 14, 1987." ●Item 1008-C, 1008-D (microfiche)

1. Claims. 2. Seizure of vessels and cargoes. 3. Fishing boats — United States. 4. Fishers — Legal status, laws, etc. —

193-607 O - 87 - 7 : QL3

United States. I. Title. II. Series: United States. Congress. House. Report ; 100-299. OCLC 16759916

ADVISORY COMMISSION ON INTERGOVERNMENTAL RELATIONS
Washington, DC, 20575

87-18730

Y 3.Ad 9/8:2 F 31/15

Federalism and the Constitution : a symposium on Garcia. — Washington, DC : Advisory Commission on Intergovernmental Relations, [1987]

vi, 82 p. ; 28 cm. Shipping list no.: 87-434-P. "July 1987." Includes bibliographies and index. "M-152." ●Item 1049-D

1. Federal government — United States. 2. United States — Constitutional law — Amendments — 10th. I. United States. Advisory Commission on Intergovernmental Relations. OCLC 16512571

87-18731

Y 3.Ad 9/8:2 F 52/8

Anderson, Gary M.

Fiscal discipline in the federal system : national reform and the experience of the states. — Washington, DC : Advisory Commission on Intergovernmental Relations, [1987]

vi, 58 p. : ill. ; 28 cm. Shipping list no.: 87-459-P. "July 1987". "A-107." Includes bibliographies. ●Item 1049-D

1. Deficit financing — United States. 2. Federal government — United States. 3. Intergovernmental fiscal relations — United States. I. United States. Advisory Commission on Intergovernmental Relations. II. Title. OCLC 16620284

87-18732

Y 3.Ad 9/8:2 H 53

Local perspectives on state-local highway consultation and cooperation : survey responses from state associations of local officials. — Washington, DC : Advisory Commission on Intergovernmental Relations, [1987]

vi, 41 p. : ill., 1 form ; 23 cm. Shipping list no.: 87-433-P. "July 1987." "SR-4." ●Item 1049-D

1. Roads — United States. 2. State-local relations — United States. 3. Intergovernmental fiscal relations — United States. 4. Federal aid to transportation — United States. I. United States. Advisory Commission on Intergovernmental Relations. OCLC 16583089

ADVISORY COMMISSION ON PUBLIC DIPLOMACY
Washington, DC 20520

87-18733

Y 3.Ad 9/12:2 In 3

United States Advisory Commission on Public Diplomacy.

U.S. Advisory Commission on Public Diplomacy conference on "Public diplomacy in the information age" : September 15-16, 1987. — Washington, D.C. : The Commission, [1987]

[3] p. ; 28 cm. Shipping list no.: 87-518-P. ●Item 1049-L

1. United States Advisory Commission on Public Diplomacy. 2. Meetings. I. Title. II. Title: US Advisory Commission on Public Diplomacy conference on "Public diplomacy in the information age." OCLC 16668562

BICENTENNIAL OF THE UNITED STATES CONSTITUTION, COMMISSION ON THE
Washington, DC 20503

87-18734

Y 3.B 47/2:2 B 41

Bells across America : bicentennial of the Constitution : bells across America, September 17, 1987, 4 p.m. E.D.T. — [Washington, D.C.] : Commission on the Bicentennial of the U.S. Constitution, [1987?]

1 folded sheet (6 p.) : ill. (some col.) ; 22 x 10 cm. Shipping list no.: 87-504-P. ●Item 1089

1. United States — Centennial celebrations, etc. 2. United States — Constitution. I. United States. Commission on the Bicentennial of the Constitution. OCLC 16629222

87-18735

Y 3.B 47/2:8 M 46/987-2

Media guide to the bicentennial of the U.S. Constitution : a select listing of major events throughout the nation. — Washington, D.C. : Commission on the Bicentennial of the U.S. Constitution, [1987]

[49] leaves ; 28 cm. Cover title. Shipping list no.: 87-524-P. "August 1987." Bibliography: leaf [12]. ●Item 1089

1. United States — Constitution. 2. United States — Centennial celebrations, etc. I. United States. Commission on the Bicentennial of the Constitution. OCLC 16700261

CONSUMER PRODUCT SAFETY COMMISSION
Washington, DC 20207

87-18736

Y 3.C 76/3:2 Si 8/986

The Super sitter / U.S. Consumer Product Safety Commission. — Rev. Aug. 1986. — Washington, D.C. : The Commission, 1986.

15 p. : ill., form ; 21 cm. Cover title. Shipping list no.: 86-746-P. ●Item 1062-C

1. Baby sitters — Handbooks, manuals, etc. I. U.S. Consumer Product Safety Commission. OCLC 15172679

87-18737

Y 3.C 76/3:2 Sp 3/987-2

Scanlon, Terrence M., 1939-

Speaking out / Terrence Scanlon. — Washington, D.C. : U.S. Consumer Product Safety Commission, [1987?]

[1] leaf : 1 port. ; 28 cm. Caption title. Shipping list no. 87-472-P. ●Item 1062-C

1. Swimming pools — United States — Safety measures. 2. Drowning — United States — Prevention. I. U.S. Consumer Product Safety Commission. II. Title. OCLC 16638381

87-18738

Y 3.C 76/3:7/8-3-87

Lawn darts can cause serious or fatal head injuries and death. — [Bethesda, MD] : U.S. Consumer Product Safety Commission, [1987]

2 p. ; 28 cm. Caption title. At head of title: News from CPSC. Shipping list no.: 87-463-P. "87-42." ●Item 1062-C-20

1. Product safety — United States. 2. Darts (Game) — Safety measures. I. U.S. Consumer Product Safety Commission. II. Title: News from CPSC. OCLC 16733766

87-18739

Y 3.C 76/3:7/8-4-87

Statement of policy for methylene chloride. — [Bethesda, MD] : U.S. Consumer Product Safety Commission, [1986]

2, 3 p. ; 28 cm. Caption title. At head of title: News from CPSC. Shipping list no.: 87-491-P. "87-42." ●Item 1062-C-20

1. Product safety — United States. 2. Dichloromethane — Safety measures. I. U.S. Consumer Product Safety Commission. II. Title: News from CPSC. OCLC 16717170

87-18740

Y 3.C 76/3:11-3 Sa 3

Y 3.C 76/3:11-3 P 41

Y 3.C 76/3:11-3 L 42/2

Salton's combination expresso/cappuccino maker voluntarily recalled; /CPSC and Perego products announce repair program ; Children's lawn chair being recalled. — Washington, D.C. : U.S. Consumer Product Safety Commission, [1987]

[6] leaves : ill. ; 28 cm. — (Consumer product safety alert) No collective t.p. Titles transcribed from individual caption titles. Shipping list no.: 87-271-P. "April 1987." ●Item 1062-C-15

1. Children's furniture — Safety measures. 2. Coffee making paraphernalia — Safety measures. 3. Consumer protection — United States. I. U.S. Consumer Product Safety Commission. II. Title: CPSC and Perego products announce repair program. III. Title: Children's lawn chair being recalled. IV. Series. OCLC 16742445

87-18741

Y 3.C 76/3:11-3 V 53/2/987

Y 3.C 76/3:11-3 C 43/6

Y 3.C 76/3:11-3 In 3/2

CPSC urges caution for three-and four-wheeled all-terrain vehicles ; Always supervise children, Safety Commission warns, backyard pool ; Infant walkers recalled. — Washington, D.C. : U.S. Consumer Product Safety Commission, [1987]

[5] leaves : ill. ; 28 cm. — (Consumer product safety alert) No collective t.p. Titles transcribed from individual caption titles. Shipping list no.: 87-291-P. "May 1987." ●Item 1062-C-15

1. All terrain vehicles — United States. 2. Swimming pools — United States. 3. Children's accidents — United States — Prevention. 4. Children's furniture. I. U.S. Consumer Product Safety Commission. II. Title: Always supervise children, Safety Commission warns, backyard pool. III. Title: Infant walkers recalled. IV. Series. OCLC 16670655

87-18742

Y 3.C 76/3:11/98

Electric space heaters. — Washington, D.C. : U.S. Consumer Product Safety Commission, 1987.

[2] p. ; 28 cm. — (Product safety fact sheet ; no. 98) Caption title. Shipping list no.: 87-504-P. "November 1984." ●Item 1062-C-7

1. Electric heating — United States — Safety measures. 2. Space heaters — United States — Safety measures. I. U.S. Consumer Product Safety Commission. II. Series. OCLC 16636929

NATIONAL COMMISSION FOR EMPLOYMENT POLICY
Washingon, DC 20005

87-18743

Y 3.Em 7/3:2 J 57

United States. National Commission for Employment Policy.

The Job Training Partnership Act : a report / by the National Commission for Employment Policy. — Washington, D.C. : The Commission, 1987.

v, 240 p. : ill., 1 form, 2 maps ; 28 cm. "This report was written by Dr. Janet W. Johnston"—P. ii. Shipping list no.: 87-504-P. "September 1987." Bibliography: p. 134-141. ●Item 1089-H

1. Occupational training — Law and legislation — United States. 2. Occupational retraining — Law and legislation — United States. 3. Manpower policy — United States. 4. United States — Full employment policies. 5. Job Corps (U.S.) I. Johnston, Janet W. II. Title. OCLC 16633807

EQUAL EMPLOYMENT OPPORTUNITY COMMISSION
Washington, DC 20506

87-18744

Y 3.Eq 2:2 L 44/2/987

United States.

Laws enforced by the U.S. Equal Employment Opportunity Commission. — Washington, D.C. : The Commission, [1987?]

36 p. ; 28 cm. Cover title. Shipping list no.: 87-528-P. "Laws enforced by EEOC"—P. [1]. ●Item 1059-A-1

1. Discrimination in employment — Law and legislation — United States. I. United States. Equal Employment Opportunity Commission. II. Title. III. Title: Laws enforced by EEOC. OCLC 16693883

UNITED STATES HOLOCAUST MEMORIAL COUNCIL
Washington, DC 20004

87-18745

Y 3.H 74:2 L 61

The Liberation of the Nazi concentration camps 1945 : eyewitness accounts of the liberators / edited by Brewster Chamberlin, Marcia Feldman with an introduction by Robert H. Abzug. — Washington, D.C. : United States Holocaust Memorial Council, 1987.

ix, 214 p. : ill. ; 27 cm. Shipping list no.: 87-529-P. Includes bibliographies and index. ●Item 1070-K-1

1. United States Holocaust Memorial Council. 2. Concentration camps — Germany (East) — Congresses. 3. Concentration camps — Germany (West) — Congresses. I. Chamberlin, Brewster S. II. Feldman, Marcia. III. Abzug, Robert H. IV. United States Holocaust Memorial Council. OCLC 16704629

87-18746

Y 3.H 74:9 D 33/5

Day of remembrance : in memory of the Gypsy victims of Nazi genocide. — Washington, D.C. : United States Holocaust Memorial Council, [1986]

26 p. : ill., ports. ; 23 cm. "Sponsored by the United States Holocaust Memorial Council in association with the American Rom community." Shipping list no.: 87-478-P. "September 16, 1986." ●Item 1070-K-1

1. Gypsies — History. 2. Holocaust, Jewish (1939-1945) 3. World War, 1939-1945 — Gypsies. I. United States Holocaust Memorial Council. OCLC 16530503

MARINE MAMMAL COMMISSION
Washington, DC 20006

87-18747

Y 3.M 33/3:9/86/01

Workshop on Measures to Address Marine Mammal/Fisheries Interactions in California (1986 : San Francisco, Calif.)

Workshop on Measures to Address Marine Mammal/Fisheries Interactions in California : Fort Mason Center, San Francisco, California, March 26-28, 1986 / Susanne Montgomery, editor. — Washington, D.C. : Marine Mammal Commission ; Springfield, Va. : National Technical Information Service, 1986.

vii, 123 p. ; 28 cm. — (Report ; no. MMC-86/01) Final report. Distributed to depository libraries in microfiche. "Published June 1986." Bibliography: p. 121-123. Contract No.: MM3309746-2. ●Item 1064-C (microfiche) S/N PB86-219060 @ NTIS

1. Fishery management — California — Congresses. 2. Marine mammals — California — Congresses. I. Montgomery, Suzanne. II. United States. Marine Mammal Commission. III. Title. IV. Series: Report (United States. Marine Mammal Commission) ; no. MMC-86/01. OCLC 14223139

NUCLEAR REGULATORY COMMISSION
Washington, DC 20555

87-18748

Y 3.N 88:6-2/1.114/rev.2

U.S. Nuclear Regulatory Commission. Office of Nuclear Regulatory Research.

Proposed revision 2 to regulatory guide 1.114 : guidance to operators at the controls and to senior operators in the control room of a nuclear power unit. — [Washington, D.C.] : U.S. Nuclear Regulatory Commission, Office of Nuclear Regulatory Research, [1986]

10 p. ; 28 cm. Caption title. At head of title: Draft regulatory guide and value/impact statement. "Division 1, Task HF 601-4." Distributed to depository libraries in microfiche. "November 1986." ●Item 1051-R-1 (microfiche)

1. Nuclear power plants — Employees — Licenses — United States. 2. Nuclear power plants — Control rooms — Safety regulations — United States. 3. Nuclear power plants — United States — Control rooms — Human factors. I. Title. II. Title: Proposed revision two to regulatory guide 1.114: guidance to operators at the controls and to senior operators in the control room of a nuclear power unit. III. Title: Guidance to operators at the controls and to senior operators in the control room of a nuclear power unit. OCLC 16653742

87-18749

Y 3.N 88:6-2/3.56

U.S. Nuclear Regulatory Commission. Office of Nuclear Regulatory Research.

Regulatory guide 3.56, (Task CE-309-4) : general guidance for designing, testing, operating, and maintaining emission control devices at uranium mills. — [Washington, D.C.] : U.S.Nuclear Regulatory Commission, Office of Nuclear Regulatory Research, [1986]

11 p. ; 28 cm. Caption title. Shipping list no.: 86-452-P. "May 1986." Bibliography: p. 7. ●Item 1051-R-3

1. Uranium mill tailings — Law and legislation — United States. 2. Uranium mill tailings — United States. 3. Uranium industry — United States. 4. Uranium mines and mining — United States. 5. Uranium mines and mining — Law and legislation — United States. 6. Pollution control equipment — United States. I. Title. II. Title: General guidance for designing, testing, operating, and maintaining emission control devices at uranium mills. OCLC 16642056

87-18750

Y 3.N 88:6-2/4.17/rev.1

U.S. Nuclear Regulatory Commission. Office of Nuclear Regulatory Research.

Regulatory guide 4.17, (Task WM 404-4) : standard format and content of site characterization plans for high-level-waste geologic repositories. — Revision 1, Mar. 1987. — [Washington, D.C.] : U.S. Nuclear Regulatory Commission, Office of Nuclear Regulatory Research, 1987.

xi, 45 p. ; 28 cm. Distributed to depository libraries in microfiche. Includes bibliographical references. ●Item 1051-R-4 (microfiche)

1. Geology, Structural — Research — United States. 2. Hazardous waste sites — Law and legislation — United States. 3. Radioactive waste sites — United States. 4. Radioactive waste disposal in the ground — Law and legislation — United States. I. Title. II. Title: Standard format and content of site characterization plans for high-level-waste geologic repositories. OCLC 16653820

87-18751

Y 3.N 88:6-2/10.10

U.S. Nuclear Regulatory Commission. Office of Nuclear Regulatory Research.

Regulatory guide 10.10, (Task FC 601-4) : guide for the preparation of applications for radiation safety evaluation and registration of devices containing byproduct material. — [Washington, D.C.] : U.S. Nuclear Regulatory Commission, Office of Nuclear Regulatory Research, [1987]

1 v. (various pagings) : 1 form ; 28 cm. Distributed to depository libraries in microfiche. "March 1987." Includes bibliographical references. ●Item 1051-R-10 (microfiche)

1. Radioactive substances — Safety regulations — United States. 2. Nuclear reactors — By-products — Safety regulations — United States. 3. Nuclear fuels — Safety regulations — United States. I. Title. II. Title: Guide for the preparation of applications for radiation safety evaluation and registration of devices containing byproduct material. OCLC 16653854

87-18752

Y 3.N 88:10/1200

U.S. Nuclear Regulatory Commission. Office of Nuclear Material Safety and Safeguards.

Standard review plan for the review of a license application for a low-level radioactive waste disposal facility : safety analysis report. — [Washington, DC] : U.S. Nuclear Regulatory Commission, Office of Nuclear Material Safety and Safeguards, [1987]

1 v. (various pagings) ; 28 cm. Distributed to depository libraries in microfiche. "January 1987." Includes bibliographies. Division of Waste Management, Office of Nuclear Material Safety and Safeguards, U.S. Nuclear Regulatory Commission. ●Item 1051-H-2 (microfiche) STRN: NUREG-1200

1. Radioactive waste sites — Licenses — United States. 2. Hazardous waste treatment facilities — Licenses — United States. I. Title. OCLC 16685767

87-18753

Y 3.N 88:10/1239

Environmental assessment for renewal of source material license no. STB-401, docket no. 40-6563 : Columbium-Tantalum Division, Mallinckrodt, Inc. — Washington, D.C. : U.S. Nuclear Regulatory Commission, Office of Nuclear Material Safety and Safeguards, 1987.

1 v. (various pagings) : ill., 3 maps ; 28 cm. Distributed to depository libraries in microfiche. "April 1987." Includes bibliographies. Division of Fuel Cycle, Medical, Academic, and Commercial Use Safety, Office of Nuclear Material Safety and

Safeguards, U.S. Nuclear Regulatory Commission. ●Item 1051-H-2 (microfiche) STRN: NUREG-1239

1. Tantalum industry — Environmental aspects — Missouri — Saint Louis. 2. Niobium industry — Environmental aspects — Missouri — Saint Louis. 3. Materials — Environmental aspects — Missouri — Saint Louis. 4. Materials — Standards — United States. 5. Radioactive decontamination — Missouri — Saint Louis. I. U.S. Nuclear Regulatory Commission. Office of Nuclear Material Safety and Safeguards. OCLC 16620155

87-18754

Y 3.N 88:25/3537

Price, John M.

Expedient methods of respiratory protection : III, submicron particle tests and summary of quality factors / John M. Price, Douglas W. Cooper, Charles S. Yee ; [prepared by Sandia National Laboratories]. — Washington, DC : Division of Risk Analysis and Operations, Office of Nuclear Regulatory Research, U.S. Nuclear Regulatory Commission : Available from Supt. of Docs., U.S. G.P.O. ; Springfield, VA : National Technical Information Service, [1985]

x, 72, 4 p. : ill. ; 28 cm. Final. "Contractor report"—Cover. Distributed to depository libraries in microfiche. "Printed: July 1985." Bibliography: p. 16. Contract No.: A-1042. Contract No.: DE-AC04-76DP00789. Project No.: Memorandum of understanding DOE 40-550-75. ●Item 1051-H-11 (microfiche) STRN: NUREG/CR-3537 STRN: SAND 83-7450

1. Aerosols, Radioactive — Toxicology — Safety measures. 2. Protective coverings — Testing. 3. Gas masks — Testing. 4. Respirators — Testing. I. Cooper, Douglas W., 1942- II. Yee, Charles S. ? org. III. Sandia National Laboratories. ? mon. IV. U.S. Nuclear Regulatory Commission. Division of Risk Analysis and Operations. ? fnd. V. Title. OCLC 15788657

87-18755

Y 3.N 88:25/3620/supp.2

Intruder dose pathway analysis for the onsite disposal of radioactive wastes : the ONSITE/MAXI1 computer program / prepared by W.E. Kennedy ... [et al.]. — Washington, DC : Division of Waste Management, Office of Nuclear Material Safety and Safeguards, U.S. Nuclear Regulatory Commission, 1987.

1 v. (various pagings) : ill. ; 28 cm. "Pacific Northwest Laboratory." Distributed to depository libraries in microfiche. "Date published: February 1987." Includes bibliographies. Grant No.: FIN B2478. ●Item 1051-H-11 (microfiche) STRN: NUREG/CR-3620, supp. no. 2 STRN: PNL-4054

1. Radioactive waste disposal — United States — Computer programs. 2. Radiation dosimetry — Computer programs. I. Kennedy, W. E. II. U.S. Nuclear Regulatory Commission. Division of Waste Management. III. Pacific Northwest Laboratory. OCLC 16627731

87-18756

Y 3.N 88:25/3805/v.3

Engineering characterization of ground motion. — Washington, D.C. : Division of Engineering Technology, Office of Nuclear Regulatory Research, U.S. Nuclear Regulatory Commission, 1984-

v. : ill., maps ; 28 cm. Technical. 1983-1985 (v. 3). "Woodward-Clyde Consultants." "Interpacific Technology, Inc."—Vol. 3. Distributed to depository libraries in microfiche. "Date published: February 1986"—Vol. 3. Bibliography: vol. 3, p. R-1 - R-7. Contents: v. 3. Task II, observational data on spatial variations of earthquake ground motion / prepared by C.-Y. Chang ... [et al.]. Contract No.: FIN B6680. ●Item 1051-H-11 (microfiche) STRN: NUREG/CR-3805

1. Nuclear power plants — United States — Earthquake effects. 2. Earthquake engineering — United States. I. U.S. Nuclear Regulatory Commission. Office of Nuclear Regulatory Research. Division of Engineering Technology. II. Woodward-Clyde Consultants. OCLC 10937106

87-18757

Y 3.N 88:25/3861

Beavers, J. A.

Stress-corrosion cracking of low-strength carbon steels in candidate high-level waste repository environments / prepared by J.A. Beavers, N.G. Thompson, R.N. Parkins. — Washington, DC : Division of Engineering Safety, Office of Nuclear Regulatory Research, U.S. Nuclear Regulatory Commission, 1987.

x, 75 p. : ill. ; 28 cm. Technical. "Battelle's Columbus Division." Distributed to depository libraries in microfiche. "Date published: February 1987." Bibliography: p. 69-75. Contract No.: B6764. ●Item 1051-H-11 (microfiche) STRN: NUREG/CR-3861 STRN: BMI-2147

1. Steel — Stress corrosion. 2. Radioactive wastes — Containers. 3. Fracture mechanics. I. Thompson, N. G. II. Parkins, Redvers N. III. U.S. Nuclear Regulatory Commission. Office of Nuclear Regulatory Research. Division of Engineering Safety. IV. Battelle Memorial Institute. Columbus Laboratories. V. Title. OCLC 16620335

87-18758

Y 3.N 88:25/3970

Kmetyk, L. N.

TRAC-PF1/MOD1 independent assessment : LOB1 intermediate break test B-RIM / L.N. Kmetyk ; [prepared by Sandia National Laboratories]. — Washington, DC : Reactor Systems Research Branch, Division of Accident Evaluation, Office of Nuclear Regulatory Research, U.S. Nuclear Regulatory Commission : Available from Supt. of Docs., U.S. G.P.O. ; Springfield, VA : National Technical Information Service, 1986.

x, 85 p. : ill. ; 28 cm. 1 microfiche (11 x 15 cm.) Technical. Distributed to depository libraries in microfiche. "Date published: February 1986." Microfiche in pocket. Bibliography: p. 65-66. Contract No.: A-1374. Contract No.: DE-AC04-76DP00789. Project No.: Memorandum of understanding DOE 40-550-75. ●Item 1051-H-11 (microfiche) STRN: NUREG/CR-3970 STRN: SAND 85-2264

1. Transients (Dynamics) 2. Nuclear reactors — Accidents — Computer programs. 3. Light water reactors — Thermodynamics. I. Sandia National Laboratories. II. U.S. Nuclear Regulatory Commission. Office of Nuclear Regulatory Research. Division of Accident Evaluation. Reactor Systems Research Branch. III. Title. OCLC 16567228

87-18759

Y 3.N 88:25/3983

Mitchell, D. E. (Dennis E.)

Steam explosion experiments at intermediate scale : FITSB series / D.E. Mitchell, N.A. Evans ; [prepared by Sandia National Laboratories]. — Washington, DC : Division of Accident Evaluation, Office of Nuclear Regulatory Research, U.S. Nuclear Regulatory Commission : Available from Supt. of Docs., U.S. G.P.O. ; Springfield, VA : National Technical Information Service, 1985.

vii, 72, 9 p. : ill. ; 28 cm. Topical. Distributed to depository libraries in microfiche. "Printed: February 1986." Bibliography: p. 58. Contract No.: A1030. Contract No.: DE-AC04-76DP00789. Project No.: Memorandum of understanding DOE 40-550-75. ●Item 1051-H-11 (microfiche) STRN: NUREG/CR-3983 STRN: SAND 83-1057

1. Nuclear fuels. 2. Steam, High-pressure. 3. Nuclear reactors — Containment. 4. Nuclear reactors — Cooling. I. Evans, N. A. (Norman A.), 1933- II. Sandia National Laboratories. III. U. S. Nuclear Regulatory Commission. Office of Nuclear Regulatory Research. Division of Accident Evaluation. IV. Title. OCLC 16627653

87-18760

Y 3.N 88:25/4027

Byers, Rupert K.

TRAC-PF1/MOD1 independent assessment : condensation in stratified cocurrent flow / Rupert K. Byers ; [prepared by Sandia National Laboratories]. — Washington, DC : Reactor Systems Research Branch, Division of Accident Evaluation, Office of Nuclear Regulatory Research, U.S. Nuclear Regulatory Commission : Available from Supt. of Docs., U.S. G.P.O. ; Springfield, VA : National Technical Information Service, 1986.

x, 101 p. : ill. ; 28 cm. Technical. Distributed to depository libraries in microfiche. "Date published: February 1986." Bibliography: p. 55. Contract No.: A-1374. Contract No.: DE-AC04-76DP00789. Project No.: Memorandum of understanding DOE 40-550-75. ●Item 1051-H-11 (microfiche) STRN: NUREG/CR-4027 STRN: SAND 84-2161

1. Light water reactors — Accidents — Data processing. 2. Nuclear reactors — Accidents — Data processing. I. Sandia National Laboratories. II. U.S. Nuclear Regulatory Commission. Office of Nuclear Regulatory Research. Division of Accident Evaluation. Reactor Systems Research Branch. III. Title. OCLC 16627636

87-18761

Y 3.N 88:25/4136

SMOKE, a data reduction package for analysis of combustion experiments / A.C. Ratzel ... [et al.] ; [prepared by Sandia National Laboratories]. — Washington, D.C. : Division of Accident Evaluation and Division of Engineering Technology, Office of Nuclear Regulatory Research, U.S. Nuclear Regulatory Commission : Available from Supt. of Docs., U.S. G.P.O. ; Springfield, VA : National Technical Information Service, 1985.

xiii, 117 p. : ill. ; 28 cm. Technical. Distributed to depository libraries in microfiche. "September 1985." Six microfiches in pockets on p. 94 and p. 111. Bibliography: p. 65-67. Contract No.: A1246. Contract No.: A1270. Contract No.: DE-AC04-76DP00789. Project No.: Memorandum of understanding DOE-40-550-75. ●Item 1051-H-11 (microfiche) STRN: NUREG/CR-4136 STRN: SAND 83-2657

1. Hydrogen — Data processing. 2. Combustion — Data processing. 3. Signal processing. I. Ratzel, Arthur C. II. Sandia National Laboratories. III. U.S. Nuclear Regulatory Commission. Office of Nuclear Regulatory Research. Division of Accident Evaluation. IV. U.S. Nuclear Regulatory Commission. Office of Nuclear Regulatory Research. Division of Engineering Technology. OCLC 16582287

87-18762

Y 3.N 88:25/4146

Dandini, Vincent J.

Simulation of an EPRI-Nevada test site (NTS) hydrogen burn test at the central receiver test facility / Vincent J. Dandini, John J. Aragon ; [prepared by Sandia National Laboratories]. — Washington, DC : Electrical Engineering Instrumentation and Control Branch, Division of Engineering Technology, Office of Nuclear Regulatory Research, U.S. Nuclear Regulatory Commission, Office of Nuclear Reactor Regulation : Available from Supt. of Docs., U.S. G.P.O. ; Springfield, VA : National Technical Information Serive, [1985]

ix, 66 p. : ill. ; 28 cm. Final, technical. Distributed to depository libraries in microfiche. "June 1985." Bibliography: p. 56. Division of Accident Evaluation, Office of Nuclear Regulatory Research and Division of Engineering, Office of Nuclear Reactor Regulation, U.S. Nuclear Regulatory Commission. Contract No.: A-1270. Contract No.: DE-AC04-76DP00789. Project No.: Memorandum of understanding DOE 40-550-75. ●Item 1051-H-11 (microfiche) STRN: NUREG/CR-4146 STRN: SAND 85-0205

1. Hydrogen — Thermal properties — Simulation methods. 2. Nuclear power plants — Safety measures. I. Aragon, John J. II. Sandia National Laboratories. III. U.S. Nuclear Regulatory Commission. Office of Nuclear Regulatory Research. Electrical Engineering Instrumentation and Control Branch. IV. U.S. Nuclear Regulatory Commission. Office of Nuclear Reactor Regulation. V. Title. OCLC 16554644

87-18763

Y 3.N 88:25/4171

Kmetyk, L. N.

TRAC-PF1/MOD1 independent assessment : LOB1 large break transient A1-04R / L.N. Kmetyk ; [prepared by Sandia National Laboratories]. — Washington, DC : Reactor Systems Research Branch, Division of Accident Evaluation, Office of Nuclear Regulatory Research, U.S. Nuclear Regulatory Commission : Available from Supt. of Docs., U.S. G.P.O. ; Springfield, VA : National Technical Information Service, 1985.

xii, 127 p. : ill. ; 28 cm. Technical. Distributed to depository libraries in microfiche. "Date published: December 1985." Bibliography: p. 105-106. A-1374. Contract No.: DE-AC04-76DP00789. Project No.: Memorandum of understanding DOE 40-550-75. ●Item 1051-H-11 (microfiche) STRN: NUREG/CR-4171 STRN: SAND 85-0442

1. Transients (Dynamics) 2. Nuclear reactors — Accidents — Computer programs. 3. Light water reactors — Thermodynamics. I. Sandia National Laboratories. II. U.S. Nuclear Regulatory Commission. Office of Nuclear Regulatory Research. Division of Accident Evaluation. Reactor Systems Research Branch. III. Title. OCLC 16555152

87-18764

Y 3.N 88:25/4185

Runkle, Gene E.

An assessment of dosimetry data for accidental radionuclide releases from nuclear reactors / Gene E. Runkle, Robert M. Ostmeyer ; [prepared by Sandia National Laboratories]. — Washington, D.C. : Division of Risk Analysis and Operations, Office of Nuclear Regulatory Research, US Nuclear Regulatory Commission : Available from GPO Sales Program, Division of Technical Information and Document Control, U.S. Nuclear Regulatory Commission ; Springfield, Va. : National Technical Information Service, [1985]

xii, 30, 15, 7 p. : ill. ; 28 cm. Distributed to depository libraries in microfiche. "August 1985." Bibliography: p. 27-30. "SAND85-0283." Division of Risk Analysis, Office of Nuclear Regulatory Research, U.S. Nuclear Regulatory Commission. Contract No.: A1339. Contract No.: A1042. Contract No.: DE-AC04-76DP00789. Project No.: Memorandum of understanding DOE 40-550-75. ●Item 1051-H-11 (microfiche) STRN: NUREG/CR-4185

1. Radiation dosimetry. 2. Radiation — Physiological effect. I. Ostmeyer, R. M. II. Sandia National Laboratories. III. U.S. Nuclear Regulatory Commission. Division of Risk Analysis and Operations. IV. Title. OCLC 14399082

87-18765

Y 3.N 88:25/4189

Dobranich, D.

TRAC-PF1/MOD1 independent assessment : semiscale MOD-2A feedwater-line break (S-SF-3) and steam-line break (S-SF-5) tests / Dean Dobranich ; [prepared by Sandia National Laboratories]. — Washington, DC : Reactor Systems Research Branch, Division of Accident Evaluation, Office of Nuclear Regulatory Research, U.S. Nuclear Regulatory Commission : Available from Supt. of Docs., U.S. G.P.O. ; Springfield, VA : National Technical Information Service, 1985.

xii, 133 p. : ill. ; 28 cm. 2 microfiches (11 x 15 cm.) Technical. Distributed to depository libraries in microfiche. "Date

published: November 1985." Microfiches in pocket. Bibliography: p. 103-104. Contract No.: A-1374. Contract No.: DE-AC04-76DP00789. Project No.: Memorandum of understanding DOE 40-550-75. ●Item 1051-H-11 (microfiche) STRN: NUREG/CR-4189 STRN: SAND 85-0576

1. Nuclear reactors — Accidents — Data processing. 2. Light water reactors — Thermodynamics. 3. Transients (Dynamics) I. Sandia National Laboratories. II. U.S. Nuclear Regulatory Commission. Office of Nuclear Regulatory Research. Division of Accident Evaluation. Reactor Systems Research Branch. III. Title. OCLC 16582059

87-18766

Y 3.N 88:25/4209

Clauss, David B.

Comparison of analytical predictions and experimental results for a 1:8-scale steel containment model pressurized to failure / David B. Clauss ; [prepared by Sandia National Laboratories]. — Washington, DC : Mechanical/Structural Engineering Branch, Division of Engineering Technology, Office of Nuclear Regulatory Research, U.S. Nuclear Regulatory Commission : Available from Supt. of Docs., U.S. G.P.O. ; Springfield, VA : National Technical Information Service, [1985]

1 v. (various pagings) : ill. ; 28 cm. Topical. Distributed to depository libraries in microfiche. "September 1985." Bibliography: p. 45-46. Division of Engineering Technology, Office of Nuclear Regulatory Research, U.S. Nuclear Regulatory Commission. Contract No.: NRC FIN no. A1401. Contract No.: DE-AC04-76DP00789. Project No.: Memorandum of understanding DOE 40-550-75. ●Item 1051-H-11 (microfiche) STRN: NUREG/CR-4209 STRN: SAND 85-0679

1. Nuclear reactors — Containment. 2. High pressure (Science) — Testing. 3. System failures (Engineering) 4. Nuclear pressure vessels. I. Sandia National Laboratories. II. U.S. Nuclear Regulatory Commission. Office of Nuclear Regulatory Research. Mechanical/Structural Engineering Branch. III. Title. OCLC 16627610

87-18767

Y 3.N 88:25/4214

Evans, John S.

Health effects model for nuclear power plant accident consequence analysis / principal investigators John S. Evans and Dade W. Moeller, Douglas W. Cooper ; [prepared by Sandia National Laboratories]. — Washington, D.C. : Division of Risk Analysis and Operations, Office of Nuclear Regulatory Research, U.S. Nuclear Regulatory Commission : Available from Supt. of Docs., U.S. G.P.O. ; Springfield, VA : National Technical Information Service, 1985.

2 v. in 1 : ill. ; 28 cm. "Harvard School of Public Health." "Contractor report"—Cover. Distributed to depository libraries in microfiche. "Printed July 1985." Includes bibliographies. Contents: pt. 1. Introduction, integration, and summary — pt. 2. Scientific basis for health effects models. Contract No.: A1339 and A1042. Contract No.: DE-AC04-76]dP00789. Project No.: Memorandum of understanding DOE 40-550-75. ●Item 1051-H-11 (microfiche) STRN: NUREG/CR-4214 STRN: SAND 85-7185

1. Nuclear power plants — Accidents. 2. Radioactive fallout — Toxicology. I. Moeller, D. W. (Dade W.) II. Cooper, Douglas W., 1942- III. Sandia National Laboratories. IV. U.S. Nuclear Regulatory Commission. Division of Risk Analysis and Operations. V. Harvard School of Public Health. VI. Title. OCLC 14387668

87-18768

Y 3.N 88:25/4250

Adams, K. G.

Vehicle barriers : emphasis on natural features / Kenneth G. Adams, Benjamin J. Roscoe ; [prepared by Sandia National Laboratories]. — Washington, DC : Office of Nuclear Regulatory Research, U.S. Nuclear Regulatory Commission : Available from Supt. of Docs., U.S. G.P.O. ; Springfield, VA : National Technical Information Service, [1985]

1 v. (various pagings) : ill. ; 28 cm. Distributed to depository libraries in microfiche. "July 1985." Bibliography: p. 67-68. Contract No.: NRC FIN no. A1173. Contract No.: DE-AC04-76DP00789. Project No.: Memorandum of understanding DOE 40-550-75. ●Item 1051-H-11 (microfiche) STRN: NUREG/CR-4250 STRN: SAND 85-0935

1. Nuclear power plants — United States — Security measures. 2. Trafficability — United States. I. Roscoe, B. J. II. Sandia National Laboratories. III. U.S. Nuclear Regulatory Commission. Office of Nuclear Regulatory Research. IV. Title. OCLC 16627591

87-18769

Y 3.N 88:25/4256

Measurement of response time and detection of degradation in pressure sensor/sensing line systems / M.E. Buchanan ... [et al.] ; prepared by the Oak Ridge National Laboratory ; Instrumentation and Controls Division. — Washington, DC : U.S. Nuclear Regulatory Commission, Office of Nuclear Regulatory Research : Available from Supt. of Docs., U.S. G.P.O. ; Springfield, VA : National Technical Information Service, [1985]

ix, 97 p. : ill. ; 28 cm. Distributed to depository libraries in microfiche. "Date of issue: September 1985." Bibliography: p. 55. Contract No.: B0481. Contract No.: DE-AC05-840R21400. Project No.: Interagency agreement DOE 40-550-75. ●Item 1051-H-11 (microfiche) STRN: NUREG/CR-4256 STRN: ORNL/TM-9574

1. Nuclear pressure vessels — Remote sensing. 2. Detectors. 3. Time measurements. 4. System analysis. 5. Pressure — Measurement. I. Buchanan, M. E. (Michael E.) II. Oak Ridge National Laboratory. Instrumentation and Controls Division. III. U.S. Nuclear Regulatory Commission. Office of Nuclear Regulatory Research. OCLC 16537346

87-18770

Y 3.N 88:25/4303

Harris, P. A.

High-level waste preclosure systems safety analysis : phase 1, final report / P.A. Harris, D.M. Ligon, and M.G. Stamatelatos ; Sandia principal investigator, M.S. Chu ; [prepared by Sandia National Laboratories]. — Washington, DC : Division of Radiation Programs and Earth Sciences, Office of Nuclear Regulatory Research, U.S. Nuclear Regulatory Commission : Available from GPO Sales Program, Division of Technical Information and Document Control, U.S. Nuclear Regulatory Commission ; Springfield, Va. : National Technical Information Service, 1985.

1 v. (various pagings) : ill. ; 28 cm. "Contractor report"—Cover. Distributed to depository libraries in microfiche. "July 1985." Includes bibliographies. Contract No.: A1380. Contract No.: DE-AC04-76DP00789. Project No.: Memorandum of understanding DOE 40-550-75. ●Item 1051-H-11 (microfiche) STRN: NUREG/CR-4303 STRN: SAND 85-7192

1. Radioactive wastes. 2. Radioactive waste sites. 3. System safety. I. Ligon, D. M. II. Stamatelatos, M. G. III. Chu, M. S. (Margaret S.) IV. Sandia National Laboratories. V. U.S. Nuclear Regulatory Commission. Office of Nuclear Regulatory Research. Division of Radiation Programs and Earth Sciences. OCLC 16532176

87-18771

Y 3.N 88:25/4310

Wanless, John.

Investigation of potential fire-related damage to safety-related equipment in nuclear power plants / John Wanless. — Albu-

querque, N.M. : Sandia National Laboratories ; Washington, D.C. : Electrical Engineering Instrumentation and Control Branch, Division of Engineering Technology, Office of Nuclear Regulatory Research, U.S. Nuclear Regulatory Commission : Available from GPO Sales Program, Division of Technical Information and Document Control, U.S. Nuclear Regulatory Commission ; Springfield, Va. : National Technical Information Service, 1985.

vi, 3, 56 p. ; 28 cm. "NUS Corporation." "Contractor report"—Cover. Distributed to depository libraries in microfiche. "Printed: November 1985." Includes bibliographies. U.S. Nuclear Regulatory Commission, Office of Nuclear Regulatory Research. Contract No.: A1010. Contract No.: DE-AC04-76DP00789. Project No.: Memorandum of understanding 40-550-75. ●Item 1051-H-11 (microfiche) STRN: NUREG/CR-4310 STRN: SAND 85-7247

1. Nuclear power plants — Equipment and supplies — Fires and fire prevention. 2. Nuclear power plants — Safety measures. I. Sandia National Laboratories. II. U.S. Nuclear Regulatory Commission. Office of Nuclear Regulatory Research. Electrical Engineering Instrumentation and Control Branch. III. NUS Corporation. IV. Title. OCLC 14237312

87-18772

Y 3.N 88:25/4324

Dandini, Vincent J.

Testing of nuclear qualified cables and pressure transmitters in simulated hydrogen deflagrations to determine survival margins and sensitivities / Vincent J. Dandini ; [prepared by Sandia National Laboratories]. — Washington, D.C. : Electrical Engineering Instrumentation and Control Branch, Division of Engineering Technology, Office of Nuclear Regulatory Research, U.S. Nuclear Regulatory Commission : Available from Supt. of Docs., U.S. G.P.O. ; Springfield, VA : National Technical Information Service, 1985.

viii, 96 p. : ill. ; 28 cm. Final, technical. Distributed to depository libraries in microfiche. "December 1985." Bibliography: p. 54-55. Division of Engineering Technology, Office of Nuclear Regulatory Research, U.S. Nuclear Regulatory Commission. Contract No.: A-1270. Contract No.: DE-AC04-76DP00789. Project No.: Memorandum of understanding DOE 40-550-75. ●Item 1051-H-11 (microfiche) STRN: NUREG/CR-4324 STRN: SAND 85-1481

1. Electric cables — Testing. 2. Nuclear reactors — Containment — Testing. 3. Nuclear reactors — Materials — Testing. 4. Nuclear power plants — Safety measures — Testing. 5. Hydrogen. I. Sandia National Laboratories. II. U.S. Nuclear Regulatory Commission. Office of Nuclear Regulatory Research. Electrical Engineering Instrumentation and Control Branch. III. Title. OCLC 14399880

87-18773

Y 3.N 88:25/4343

Integrated severe accident containment analysis with the CONTAIN computer code / K.D. Bergeron ... [et al.] ; [prepared by Sandia National Laboratories]. — Washington, DC : Division of Accident Evaluation, Office of Nuclear Regulatory Research, U.S. Nuclear Regulatory Commission : Available from Supt. of Docs., U.S. G.P.O. ; Springfield, VA : National Technical Information Service, 1985.

ix, 89, 24, 4 p. : ill. ; 28 cm. Technical. Distributed to depository libraries in microfiche. "December 1985." Bibliography: p. 87-89. Contract No.: A-1198. Contract No.: DE-AC04-76DP00789. Project No.: Task 7. Project No.: Memorandum of understanding DOE 40-550-75. ●Item 1051-H-11 (microfiche) STRN: NUREG/CR-4343 STRN: SAND 85-1639

1. Nuclear reactors — Containment — Data processing. 2. Nuclear reactors — Safety measures — Data processing. I. Bergeron, Kenneth D. II. Sandia National Laboratories. III. U.S. Nuclear Regulatory Commission. Office of Nuclear Regulatory Research. Division of Accident Evaluation. OCLC 14390289

87-18774

Y 3.N 88:25/4358

Gillen, Kenneth T.

Applications of density profiling to equipment qualification issues / K.T. Gillen, R.L. Clough, and N.J. Dhooge ; [prepared by Sandia National Laboratories]. — Washington, DC : Electrical Engineering Instrumentation and Control Branch, Division of Engineering Technology, Office of Nuclear Regulatory Research, U.S. Nuclear Regulatory Commission : Available from Supt. of Docs., U.S. G.P.O. ; Springfield, VA : National Technical Information Service, [1985]

vi, 24, 5 p. ; ill. ; 28 cm. Distributed to depository libraries in microfiche. "September 1985." Bibliography: p. 23-24. Contract No.: A-1051. Contract No.: DE-AC04-76DP00789. Project No.: Memorandum of understanding 40-550-75. ●Item 1051-H-11 (microfiche) STRN: NUREG/CR-4358 STRN: SAND 85-1557

1. Polymers and polymerization — Deterioration. I. Clough, Roger L. (Roger Lee), 1949- II. Dhooge, N. J. III. Sandia National Laboratories. IV. U.S. Nuclear Regulatory Commission. Office of Nuclear Regulatory Research. Electrical Engineering Instrumentation and Control Branch. V. Title. OCLC 14643551

87-18775

Y 3.N 88:25/4383

Pilch, M.

High pressure ejection of melt from a reactor pressure vessel : the discharge phase / Marty Pilch, William W. Tarbell ; [prepared by Sandia National Laboratories]. — Washington, DC : Containment Systems Research Branch, Division of Accident Evaluation, Office of Nuclear Regulatory Research, U.S. Nuclear Regulatory Commission : Available from Supt. of Docs., U.S. G.P.O. ; Springfield, Va. : National Technical Information Service, [1985]

vii, 32 p. : ill. ; 28 cm. Final report. Distributed to depository libraries in microfiche. "September 1985." Bibliography: p. 26-27. Contract No.: A-1218. Contract No.: DE-AC04-76DP00789. Project No.: Memorandum of understanding DOE 40-550-75. ●Item 1051-H-11 (microfiche) STRN: NUREG/CR-4383 STRN: SAND 85-0012

1. Nuclear pressure vessels — Accidents. 2. High pressure (Science) 3. Nuclear fusion. 4. Nuclear reactors — Containment. I. Tarbell, W. W. II. Sandia National Laboratories. III. U.S. Nuclear Regulatory Commission. Office of Nuclear Regulatory Research. Containment Systems Research Branch. IV. Title. OCLC 16582877

87-18776

Y 3.N 88:25/4401

Powers, Dana A.

Behavior of control rods during core degradation : pressurization of silver-indium-cadmium control rods / D.A. Powers ; [prepared by Sandia National Laboratories]. — Washington, DC : Division of Accident Evaluation, Office of Nuclear Regulatory Research, U.S. Nuclear Regulatory Commission : Available from Supt. of Docs., U.S. G.P.O. ; Springfield, VA : National Technical Information Service, 1985.

1 v. (various pagings) : ill. ; 28 cm. Final report. Distributed to depository libraries in microfiche. "September 1985." Includes bibliographies. Contract No.: A1227. Contract No.: DE-AC04-76DP00789. Project No.: Memorandum of understanding DOE 40-550-75. ●Item 1051-H-11 (microfiche) STRN: NUREG/CR-4401 STRN: SAND 85-0469

1. Nuclear fuel rods — Thermal properties. 2. Vaporization, Heats of. 3. Radioisotopes. 4. Pressurized water reactors —

Cores — Accidents. I. Sandia National Laboratories. II. U.S. Nuclear Regulatory Commission. Office of Nuclear Regulatory Research. Division of Accident Evaluation. III. Title. OCLC 16534982

87-18777

Y 3.N 88:25/4420

TURC1, large scale metallic melt-concrete interaction experiments and analysis / J.E. Gronager ... [et al.] ; [prepared by Sandia National Laboratories]. — Washington, DC : Containment Systems Branch, Division of Accident Evaluation, Office of Nuclear Regulatory Research, U.S. Nuclear Regulatory Commission : Available from Supt. of Docs., U.S. G.P.O. ; Springfield, VA : National Technical Information Service, 1985.

xv, 182 p. : ill. ; 28 cm. Topical. Distributed to depository libraries in microfiche. "January 1986." Bibliography: p. 175-177. Contract No.: Fin no. A1218. Contract No.: DE-AC04-76DP00789. Project No.: Memorandum of understanding DOE 40-550-75. ●Item 1051-H-11 (microfiche) STRN: NUREG/CR-4420 STRN: SAND 85-0707

1. Concrete — Thermal properties. 2. Heat — Transmission. 3. Melting points. 4. Thermonuclear fuels — Ablation. 5. Nuclear reactors — Containment — Safety measures. I. Gronager, John E. II. Sandia National Laboratories. III. U.S. Nuclear Regulatory Commission. Office of Nuclear Regulatory Research. Containment Systems Research Branch. OCLC 16582969

87-18778

Y 3.N 88:25/4460

Uncertainty and sensitivity analysis of an upper plenum test problem for the MAEROS aerosol model / J.C. Helton ... [et al.] ; [prepared by Sandia National Laboratories]. — Washington, DC : Division of Risk Analysis and Operations, Office of Nuclear Regulatory Research, U.S. Nuclear Regulatory Commission : Available from Supt. of Docs., U.S. G.P.O. ; Springfield, VA : National Technical Information Service, [1986]

xii, 30, 3 p. : ill. ; 28 cm. Distributed to depository libraries in microfiche. "Printed: January 1986." Bibliography: p. 9-10. Contract No.: A-1339. Contract No.: DE-AC04-76DP00789. Project No.: Memorandum of understanding DOE 40-550-75. ●Item 1051-H-11 (microfiche) STRN: NUREG/CR-4460 STRN: SAND 85-2196

1. Uncertainty. 2. Aerosols — Testing — Mathematical models. 3. Pressurized water reactors — Accidents — Data processing. I. Helton, Jon C. II. Sandia National Laboratories. III. U.S. Nuclear Regulatory Commission. Division of Risk Analysis and Operations. OCLC 16582179

87-18779

Y 3.N 88:25/4466

Chapman, John C. (John Christopher), 1946-

Station blackout transients in the Semiscale facility / John C. Chapman. — Washington, D.C. : Division of Accident Evaluation, Office of Nuclear Regulatory Research, U.S. Nuclear Regulatory Commission : Available from Supt. of Docs., U.S. G.P.O. ; Springfield, VA : National Technical Information Service, 1985.

viii, 43 p. : ill. ; 28 cm. Informal. "EG&G Idaho, Inc." Distributed to depository libraries in microfiche. "Published December 1985." Bibliography: p. 43. Contract No.: FIN no. A6038. Contract No.: DE-AC07-76IDO1570. ●Item 1051-H-11 (microfiche) STRN: NUREG/CR-4466 STRN: EGG-2432

1. Transients (Dynamics) — Testing. 2. Pressurized water reactors — Safety measures — Testing. 3. Emergency power supply — Testing. I. U.S. Nuclear Regulatory Commission. Office of Nuclear Regulatory Research. Division of Accident Evaluation. II. EG&G Idaho. III. Title. OCLC 14239004

87-18780

Y 3.N 88:25/4467

Alpert, D. J.

Relative importance of individual elements to reactor accident consequences assuming equal release fractions / Daniel J. Alpert, David I. Chanin, Lynn T. Ritchie ; [prepared by Sandia National Laboratories]. — Washington, D.C. : Division of Risk Analysis and Operations, Office of Nuclear Regulatory Research, U.S. Nuclear Regulatory Commission : Available from Supt. of Docs., U.S. G.P.O. ; Springfield, VA : National Technical Information Service, [1986]

viii, 21, 5 p. : ill. ; 28 cm. Distributed to depository libraries in microfiche. "March 1986." Bibliography: p. 20-21. Contract No.: A-1042. Contract No.: DE-AC04-76DP00789. Project No.: Memorandum of understanding DOE 40-550-75. ●Item 1051-H-11 (microfiche) STRN: NUREG/CR-4467 STRN: SAND 85-2575

1. Nuclear reactors — Accidents. 2. Radiation dosimetry. 3. Radiation — Physiological effect. I. Chanin, D. I. II. Ritchie, L. T. (Lynn T.) III. Sandia National Laboratories. IV. U.S. Nuclear Regulatory Commission. Division of Risk Analysis and Operations. V. Title. OCLC 16535003

87-18781

Y 3.N 88:25/4514

Cook, Ian, 1943-

Controlling principles for prior probability assignments in nuclear risk assessment / Ian Cook and Stephen D. Unwin ; [prepared by Sandia National Laboratories]. — Washington, DC : Division of Risk Analysis, Office of Nuclear Regulatory Research, U.S. Nuclear Regulatory Commission : Available from Supt. of Docs., U.S. G.P.O. ; Springfield, VA : National Technical Information Service, 1985.

vi, 36 p. ; 28 cm. Final report. Distributed to depository libraries in microfiche. "February 1986." Bibliography: p. 28-29. Contract No.: A1378. Contract No.: DE-AC04-76DP00789. Project No.: Memorandum of understanding DOE 40-550-75. ●Item 1051-H-11 (microfiche) STRN: NUREG/CR-4514 STRN: SAND 85-1323

1. Nuclear power plants — United States — Safety measures. I. Unwin, Stephen D. II. Sandia National Laboratories. III. U.S. Nuclear Regulatory Commission. Division of Risk Analysis. IV. Title. OCLC 14281423

87-18782

Y 3.N 88:25/4532/v.1-2

Woods, D. D.

Models of cognitive behavior in nuclear power plant personnel : a feasibility study / prepared by D.D. Woods, E.M. Roth, L.F. Hanes ; contributions by D. Embrey. — Washington, DC : Division of Risk Analysis, Office of Nuclear Regulatory Research, U.S. Nuclear Regulatory Commission, 1986.

2 v. : ill. ; 28 cm. Technical. May 1985 through April 1986. "Westinghouse Research and Development Center." Distributed to depository libraries in microfiche. "Date published: July 1986." Contents: v. 1. Summary of results — v. 2. Main report. Includes bibliographies. Division of Risk Analysis and Operations, Office of Nuclear Regulatory Research, U.S. Nuclear Regulatory Commission. Contract No.: D1167. Contract No.: NRC-04-85-103. ●Item 1051-H-11 (microfiche) STRN: NUREG/CR-4532

1. Decision-making — Data processing. 2. Cognition. 3. Man-machine systems. 4. Nuclear power plants — United States — Employees. 5. Artificial intelligence. I. Roth, E. M. II. Hanes, L. F. III. Embrey, David E. IV. U.S. Nuclear Regulatory Commission. Division of Risk Analysis. V. Westinghouse Electric Corporation. Research and Development Center. VI. Title. OCLC 15087058

87-18783

Y 3.N 88:25/4543

Buckalew, William H.

First results from electron-photon damage equivalence studies on a generic ethylene-propylene rubber / W.H. Buckalew ; [prepared by Sandia National Laboratories]. — Washington, DC : Electrical Engineering Instrumentation and Control Branch, Division of Engineering Technology, Office of Nuclear Regulatory Research, U.S. Nuclear Regulatory Commission : Available from Supt. of Docs., U.S. G.P.O. ; Springfield, VA : National Technical Information Service, [1986]

viii, 28, 5 p. : ill. ; 28 cm. Final report. Distributed to depository libraries in microfiche. "April 1986." Bibliography: p. 28. Contract No.: A-1051. Contract No.: DE-AC04-76DP00789. Project No.: Memorandum of understanding DOE 40-550-75. ●Item 1051-H-11 (microfiche) STRN: NUREG/CR-4543 STRN: SAND 86-0462

1. Ethylene-propylene rubber. 2. Rubber industry and trade — Fires and fire prevention. 3. Electric cable sheathing — Fires and fire prevention — Simulation methods. 4. Nuclear reactors — Materials — Testing. I. Sandia National Laboratories. II. U.S. Nuclear Regulatory Commission. Office of Nuclear Regulatory Research. Electrical Engineering Instrumentation and Control Branch. III. Title. OCLC 16582907

87-18784

Y 3.N 88:25/4614

VISA-II sensitivity study of code calculations : input and analytical model parameters / prepared by E.P. Simonen ... [et al.]. — Washington, DC : Division of Engineering Safety, Office of Nuclear Regulatory Research, U.S. Nuclear Regulatory Commission, 1986.

ix, 40, 1 p. : ill. ; 28 cm. Topical. "Pacific Northwest Laboratory." Distributed to depository libraries in microfiche. "Date published: November 1986." Bibliography: p. 39-40. Contract No.: NRC FIN B2853. ●Item 1051-H-11 (microfiche) STRN: NUREG/CR-4614 STRN: PNL-5863

1. Pressurized water reactors — Data processing. 2. Thermal stresses — Data processing. I. Simonen, E. P. II. U.S. Nuclear Regulatory Commission. Office of Nuclear Regulatory Research. Division of Engineering Safety. III. Pacific Northwest Laboratory. OCLC 16620315

87-18785

Y 3.N 88:25/4685

VanArsdale, R. B.

Post-Pliocene displacement on faults within the Kentucky River fault system of east-central Kentucky / prepared by R.B. VanArsdale, R.E. Sergeant. — Washington, DC : Division of Engineering Safety, Office of Nuclear Regulatory Research, U.S. Nuclear Regulatory Commission, 1987.

ix, 36 p. : ill., maps ; 28 cm. Final report. 1981-1986. "Kentucky Geological Survey." Distributed to depository libraries in microfiche. "Date published: February 1987." Bibliography: p. 33-36. Contract No.: G 1020. Contract No.: NRC-G-04-81-018. ●Item 1051-H-11 (microfiche) STRN: NUREG/CR-4685

1. Geology — Kentucky. 2. Geology, Stratigraphic — Pliocene. 3. Faults (Geology) — Kentucky — Kentucky River. 4. Kentucky River (Ky.) I. Sergeant, R. E. II. U.S. Nuclear Regulatory Commission. Office of Nuclear Regulatory Research. Division of Engineering Safety. III. Kentucky Geological Survey. IV. Title. OCLC 16620264

87-18786

Y 3.N 88:25/4717

Lanning, D. D.

Irradiation history and final postirradiation data for IFA-432 / prepared by D.D. Lanning. — Washington, DC : Division of Reactor System Safety, Office of Nuclear Regulatory Research, U.S. Nuclear Regulatory Commission, 1986.

1 v. (various pagings) : ill. ; 28 cm. Topical. "Pacific Northwest Laboratory." Distributed to depository libaries in microfiche. "Date published: November 1986." Bibliography: p. 43. Contract No.: B2043. ●Item 1051-H-11 (microfiche) STRN: NUREG/CR-4717 STRN: PNL-5971

1. Nuclear fuel rods — Thermal properties. 2. Nuclear fuel elements — Thermal properties. 3. Thermal diffusivity. 4. Specific heat. I. U.S. Nuclear Regulatory Commission. Division of Reactor System Safety. II. Pacific Northwest Laboratory. III. Title. OCLC 16636753

OCCUPATIONAL SAFETY AND HEALTH REVIEW COMMISSION
Washington, DC 20006

87-18787

Y 3.Oc 1:8 P 94/987

United States. Occupational Safety and Health Review Commission.

A guide to procedures of the United States Occupational Safety and Health Review Commission. — [Washington, D.C.] : The Commission, [1987?]

21 p. ; 22 cm. Cover title. Shipping list no.: 87-482-P. ●Item 1070-L

1. United States. Occupational Safety and Health Review Commission — Rules and practice. I. Title. OCLC 16534030

TECHNOLOGY ASSESSMENT OFFICE
Washington, DC 20510

87-18788

Y 3.T 22/2:2 El 2/6

Federal government information technology : electronic record systems and individual privacy. — Washington, D.C. : Congress of the U.S., Office of Technology Assessment : For sale by the Supt. of Docs., U.S. G.P.O., [1986]

vii, 152 p.: ill., forms ; 26 cm. Distributed to depository libraries in microfiche. Shipping list no.: 86-574-P. "June 1986"—P. [4] of cover. Bibliography: p. 145. "OTA-CIT-296"—P. [4] of cover. ●Item 1070-M (microfiche), 1070-M S/N 052-003-01038-1 @ GPO $7.50

1. Public records — Law and legislation — United States. 2. Public records — United States — Access control. 3. Administrative agencies — United States — Data processing. 4. Privacy, Right of — United States. I. United States. Congress. Office of Technology Assessment. II. Title: Electronic record systems and individual privacy. KF5753.A25 1986 86-600524 342.73/0858 [347.302858] /19 OCLC 13845006

87-18789

Y 3.T 22/2:2 In 8/4/sum.

International competition in services : banking building software know-how— : Congressional summary. — Washington, D.C. : Congress of the U.S., Office of Technology Assessment, [1987]

59 p. : ill. ; 24 cm. Cover title. Shipping list no.: 87-503-P. "July 1987"—P. [4] of cover. Includes bibliographical references. "OTA-ITE-329"—P. [4] of cover. ●Item 1070-M

1. Service industries — United States. 2. Competition, International. 3. Commerce. I. United States. Congress. Office of Technology Assessment. OCLC 16640476

87-18790

Y 3.T 22/2:2 L 62/sum.

Life-sustaining technologies and the elderly : summary. — Washington, DC : Congress of the U.S., Office of Technology Assessment : For sale by the Supt. of Docs., U.S. G.P.O., [1987]

64 p. : ill. ; 24 cm. Shipping list no.: 87-515-P. "July 1987"—P. [4] of cover. "OTA-BA-307"—P. [4] of cover. ●Item 1070-M S/N 052-003-01078-0 @ GPO $2.00

1. Life support systems (Critical care) — United States. 2. Aged — Medical care — United States — Moral and ethical aspects. 3. Medical ethics — United States. 4. Medical technology — United States. I. United States. Congress. Office of Technology Assessment. OCLC 16510478

87-18791

Y 3.T 22/2:2 Sci 2

Science, technology, and the Constitution. — Washington, DC : Congress of the U.S., Office of Technology Assessment : For sale by the Supt. of Docs., U.S. G.P.O., [1987]

vi, 23 p. ; 26 cm. — (Background paper) Shipping list no.: 87-553-P. "September 1987"—P. [4] of cover. "OTA-BP-CIT-43"—P. [4] of cover. ●Item 1070-M S/N 052-003-01086-1 @ GPO $1.50

1. Science and state — United States. 2. Technology and state — United States. 3. Civil rights — United States. 4. Technology assessment — United States. I. United States. Congress. Office of Technology Assessment. II. Series: OTA background papers. OCLC 16751688

TENNESSEE VALLEY AUTHORITY
Knoxville, TN 37902

87-18792

Y 3.T 25:2 D 18/7

Dam Safety Training Program (1985 : Knoxville, Tenn.)

Proceedings of the Dam Safety Training Program. — [Chattanooga, Tenn.?] : Tennessee Valley Authority, [1985]

1 v. (various foliations) : ill., 2 forms, maps ; 28 cm. Caption title. "Presented in Knoxville on September 18-19, 1985." "Prepared principally by N.R. Cowell"—P. [1]. "October 18, 1985." Includes bibliographies. "TVA/P&E/OE-85/35"—P. [1]. S/N B66 '85 1018 002 @ TVA

1. Dam safety — United States — Congresses. 2. Dams — United States — Congresses. I. Cowell, N. R. II. Tennessee Valley Authority. III. Title. OCLC 16644345

87-18793

Y 3.T 25:2 Ec 7/5

Conference on Minority Economic and Community Development in the Tennessee Valley Region (1985 : Knoxville, Tenn.)

Minority economic development looks at its future : proceedings : Conference on Minority Economic and Community Development in the Tennessee Valley Region, March 19-21, 1985, Knoxville, Tennessee. — [Chattanooga, Tenn.? : Tennessee Valley Authority, 1985]

1 v. (various pagings) ; 28 cm.

1. Minorities — Tennessee River Region — Socioeconomic status — Congresses. 2. Community development — Tennessee River Region — Congresses. 3. Economic development — Congresses. I. Tennessee Valley Authority. II. Title. OCLC 13304206

87-18794

Y 3.T 25:2 R 49

Simpson, David B.

RISKMAN3, an interactive computer code to assist in the review and quantification of system analyses / by David B. Simpson, Stan Kaplan, John W. Stetkar ; prepared for Tennessee Valley Authority. — [Chattanooga, Tenn.?] : Tennessee Valley Authority, Power and Engineering, Division of Energy Demonstrations and Technology, [1985]

ii, 11, 12, 11 leaves ; 28 cm. "Pickard, Lowe, and Garrick, Inc." "October 1985"—Cover. Bibliography: leaf 11 (2nd group). "Contract no. TV-55248A." "TVA/PE/EDT-85/24"—Cover.

1. Nuclear reactors — Alabama — Cooling — Computer programs. 2. Nuclear power plants — Alabama. I. Kaplan, Stan. II. Stetkar, John W. III. Tennessee Valley Authority. Power and Engineering. IV. Pickard, Lowe, and Garrick, Inc. V. Title. OCLC 13520280

87-18795

Y 3.T 25:2 Sp 7

Spray dryer/ESP testing for utiltiy retrofit applications on high-sulfur coal / by Russell F. Robards ... [et al.] ; prepared for American Power Conference, Chicago, Illinois, April 14-16, 1986. — [Chattanooga, Tenn.] : Tennessee Valley Authority, Office of Power, Division of Energy Demonstrations and Technology, [1986?]

7 p. : ill. ; 28 cm. Cover title. Bibliography: p. 7. "TVA/OP/ED&T-86/8."

1. Spray drying. 2. Electrostatic precipitation. 3. Flue gases — Desulphurization. I. Robards, Russell F. II. American Power Conference. III. Tennessee Valley Authority. Division of Energy Demonstrations and Technology. OCLC 16639774

87-18796

Y 3.T 25:2 T 28/3/final

Keller, A. S.

Test and evaluation of the Technical University of Aachen range prediction device for electric vehicles : final report / prepared by Tennessee Valley Authority ; principal investigator A.S. Keller ; prepared for Electric Power Research Institute. — Chattanooga, Tenn. : Tennessee Valley Authority, Office of Power, Division of Energy Demonstrations and Technology, [1987]

1 v. (various pagings) : ill., 1 form ; 28 cm. "January 1987." Bibliography: p. 7-1—7-2. "TVA/OP/ED&T-87/17." "TVA contract TV-50942A, subagreement 28." "Research project 1136-27."

1. Electric vehicles — Testing. 2. Vans — Batteries — Testing. 3. Electric batteries — Testing. 4. Storage batteries — Testing. I. Tennessee Valley Authority. II. Electric Power Research Institute. III. Tennessee Valley Authority. Division of Energy Demonstrations and Technology. IV. Title. OCLC 16707832

87-18797

Y 3.T 25:2 W 89/2

TFI/TVA Technology Transfer Workshop (1984 : Hays, Kan.)

Summarized proceedings of the TFI/TVA Technology Transfer Workshop : TVA's agronomic research, June 6 & 7, 1984, Hays, Kansas. — Washington, D.C. : The Fertilizer Institute ; [Chattanooga, Tenn.? : Tennessee Valley Authority, 1984]

168 p. : ill. ; 28 cm. Cover title. Bibliography: p. 167-168.

1. Tennessee Valley Authority — Research — Congresses. 2. Fertilizers — Research — United States — Congresses. 3. Technology transfer — United States — Congresses. I. Fertilizer Institute. II. Tennessee Valley Authority. III. Title. IV. Title: TVA's agronomic research. OCLC 12257344

87-18798

Y 3.T 25:3-2/Y-187

TVA Fertilizer Conference (1984 : Des Moines, Iowa)

Situation 84 : TVA Fertilizer Conference, September 11-12, 1984, Des Moines, Iowa. — Muscle Shoals, AL : National Fertilizer Development Center, Tennessee Valley Authority, [1985]

99 p. : ill., 1 map ; 28 cm. — (Bulletin ; Y-187) Cover title. Distributed to depository libraries in microfiche. "January 1985"—P. [4] of cover. Includes bibliographies. "TVA/OACD-85/2"—P. [4] of cover. ●Item 1083-B (microfiche)

1. Fertilizer industry — United States — Congresses. 2. Fertilizers — Economic aspects — United States — Congresses. I. National Fertilizer Development Center (U.S.) II. Title. III. Series: Bulletin (National Fertilizer Development Center (U.S.)) ; Y-187. OCLC 12873803

87-18799

Y 3.T 25:6-2 Op 2/rev.

Operation standards for manual information retrieval systems : records management handbook / prepared by Records Administration Section. — [Rev. ed.]. — Chattanooga, Tenn. : Tennessee Valley Authority, Division of Property and Services, Office Service Branch, [1985?]

1 v. (various pagings) : ill., forms ; 28 cm. Revision of the File operation handbook issued Feb. 1973. Includes index.

1. Tennessee Valley Authority — Handbooks, manuals, etc. 2. Tennessee Valley Authority — Records and correspondence — Handbooks, manuals, etc. 3. Filing systems — Handbooks, manuals, etc. I. Tennessee Valley Authority. Office Service Branch. Records Administration Section. OCLC 16721097

87-18800

Y 3.T 25:6-4/En 2/v.1

Energy design guidelines for schools / prepared by Tennessee Valley Authority, Power and Engineering Program, Office of Energy Use, Division of Conservation and Energy Management and Sizemore Floyd. — Chattanooga, Tenn. : The Division, [1985]

1 v. (various pagings) : ill. (some col.) ; 30 cm. — (TVA energy design guidelines series ; v. 1) "March 1985." Includes bibliographies. "TVA/OP/C&EM-84/21."

1. School buildings — Energy conservation. 2. School facilities — Energy conservation. 3. Energy conservation — Tennessee River Region. I. Sizemore Floyd (Firm) II. Tennessee Valley Authority. Division of Conservation and Energy Management. III. Series. OCLC 12156416

AGING, Special Committee on, Senate Washington, DC 20510

87-18801

Y 4.Ag 4:S.hrg.100-113

United States. Congress. Senate. Special Committee on Aging.

The proposed fiscal year 1988 budget : what it means for older Americans : hearing before the Special Committee on Aging, United States Senate, One-hundredth Congress, first session, Washington, DC, March 13, 1987. — Washington : U.S. G.P.O. : For sale by the Supt. of Docs., Congressional Sales Office, U.S. G.P.O. ; 1987.

iv, 468 p. : ill., 1 map ; 24 cm. — (S. hrg. ; 100-113) Distributed to some depository libraries in microfiche. Shipping list no.: 87-486-P. Bibliography: p. 239. "Serial no. 100-3." ●Item 1009-B-1, 1009-C-1 (microfiche)

1. Budget — United States. 2. Aged — United States — Economic conditions. 3. United States — Appropriations and expenditures, 1988. I. Title. II. Series: United States. Congress. Senate. S. hrg. ; 100-113. OCLC 16639507

87-18802

Y 4.Ag 4:S.hrg.100-136

United States. Congress. Senate. Special Committee on Aging.

The catastrophic state of catastrophic health care coverage : hearing before the Special Committee on Aging, United States Senate, One hundredth Congress, first session, Birmingham, AL, April 16, 1987. — Washington : U.S. G.P.O. : For sale by the Supt. of Docs., Congressional Sales Office, U.S. G.P.O. ; 1987.

iii, 208 p. : ill. ; 24 cm. — (S. hrg. ; 100-136) Distributed to some depository libraries in microfiche. Shipping list no.: 87-526-P. "Serial no. 100-4." ●Item 1009-B-1, 1009-C-1 (microfiche)

1. Insurance, Health — United States. 2. Aged — United States — Economic conditions. I. Title. II. Series: United States. Congress. Senate. S. hrg. ; 100-136. OCLC 16702705

AGRICULTURE, NUTRITION, AND FORESTRY, Committee on, Senate Washington, DC 20510

87-18803

Y 4.Ag 8/3:S.hrg.100-109

United States. Congress. Senate. Committee on Agriculture, Nutrition, and Forestry. Subcommittee on Agricultural Research, Conservation, Forestry, and General Legislation.

Agricultural Aid and Trade Missions Act : hearing before the Subcommittee on Agricultural Research, Conservation, Forestry, and General Legislation of the Committee on Agriculture, Nutrition, and Forestry, United States Senate, One hundredth Congress, first session, on S. 659 ... March 10, 1987. — Washington : U.S. G. P.O. : For sale by the Supt. of Docs., Congressional Sales Office, U.S. G.P.O., 1987.

iii, 80 p. ; 24 cm. — (S. hrg. ; 100-109) Distributed to some depository libraries in microfiche. Shipping list no.: 87-478-P. ●Item 1032-C, 1032-D (microfiche)

1. Farm produce — Marketing — Law and legislation — United States. 2. Produce trade — Law and legislation — United States. 3. Foreign trade promotion — Law and legislation — United States. 4. Trade missions. I. Title. II. Series: United States. Congress. Senate. S. hrg. : 100-109. OCLC 16511661

87-18804

Y 4.Ag 8/3:S.hrg.100-133

United States. Congress. Senate. Committee on Agriculture, Nutrition, and Forestry.

Department of Agriculture's budget request for 1988 : hearings before the Committee on Agriculture, Nutrition, and Forestry, United States Senate, One hundredth Congress, first session, February 4, 1987. — Washington : U.S. G.P.O. : For sale by the Supt. of Docs., Congressional Sales Office, U.S. G.P.O., 1987.

iii, 65 p. ; 24 cm. — (S. hrg. ; 100-133) Distributed to some depository libraries in microfiche. ●Item 1032-C, 1032-D (microfiche)

1. United States. Dept. of Agriculture — Appropriations and expenditures. 2. United States — Appropriations and expenditures, 1988. I. Title. II. Series: United States. Congress. Senate. S. hrg. ; 100-133. OCLC 16668994

87-18805

Y 4.Ag 8/3:S.hrg.100-134

United States. Congress. Senate. Committee on Agriculture, Nutrition, and Forestry. Subcommittee on Agricultural Credit.

Agricultural credit : hearings before the Subcommittee on Agricultural Credit of the Committee on Agriculture, Nutrition, and Forestry, United States Senate, One hundredth Congress, first session, February 26 and March 26, 1987. — Washington : U.S. G. P.O. : For sale by the Supt. of Docs., Congressional Sales Office, U.S. G.P.O., 1987.

v, 560 p. : ill., maps ; 24 cm. — (S. hrg. ; 100-134) Distributed to some depository libraries in microfiche. Shipping list no.: 87-517-P. ●Item 1032-C, 1032-D (microfiche)

1. Agricultural credit — United States. 2. Banks and banking — United States. 3. Agriculture — Finance. I. Title. II. Series: United States. Congress. Senate. S. hrg. ; 100-134. OCLC 16705054

APPROPRIATIONS, Committee on, House
Washington, DC 20515

87-18806

Y 4.Ap 6/1:F 76/3/988/pt.5

United States. Congress. House. Committee on Appropriations. Subcommittee on Foreign Operations and Related Agencies.

Foreign assistance and related programs appropriations for 1988 : hearings before a subcommittee of the Committee on Appropriations, House of Representatives, One hundredth Congress, first session / Subcommittee on Foreign Operations and Related Agencies. — Washington : U.S. G.P.O. : For sale by the Supt. of Docs., U.S. G.P.O., 1987-

v. : ill., maps ; 24 cm. Distributed to some depository libraries in microfiche. Pt. 5 for sale by the Congressional Sales Office, U.S. G.P.O. Shipping list no.: 87-501-P (pt. 5). Includes index. Contents: pt. 5. International organizations and programs .... ●Item 1011, 1011-A (microfiche)

1. Economic assistance, American. 2. United States — Appropriations and expenditures, 1988. I. Title. OCLC 15341997

87-18807

Y 4.Ap 6/1:Su 1

United States. Congress. House. Committee on Appropriations. Subcommmittee jurisdiction : 100th Congress, 1st session / House of Representatives, Committee on Appropriations. — Washington : U.S. G.P.O. : For sale by the Supt. of Docs., Congressional Sales Office, U.S. G.P.O., 1987.

ii, 7 p. ; 24 cm. At head of title: Full committee print. Distributed to some depository libraries in microfiche. Shipping list no.: 87-483-P. "July 1987." ●Item 1011, 1011-A (microfiche)

1. United States. Congress. House. Committee on Appropriations. 2. United States. Congress. House — Committees. I. Title. OCLC 16653005

APPROPRIATIONS, Committee on, Senate
Washington, DC 20510

87-18808

Y 4.Ap 6/2:S.hrg.100-121/pt.1

United States. Congress. Senate. Committee on Appropriations. Subcommittee on Foreign Operations.

Foreign assistance and related programs appropriations for fiscal year 1988 : hearings before a subcommittee of the Committee on Appropriations, United States Senate, One hundredth Congress, first session on H.R. 3186 .... — Washington : U.S. G.P.O. : For sale by the Supt. of Docs., Congressional Sales Office, U.S. G.P.O., 1987-

v. : ill. ; 24 cm. — (S. hrg. ; 100-121) Spine title: Foreign assistance appropriations for 1988. Distributed to some depository libraries in microfiche. Shipping list no.: 87-493-P (pt. 1). Includes indexes. Contents: pt. 1. Title I—Multilateral economic assistance .... ●Item 1033, 1033-A (microfiche)

1. Economic assistance, American. 2. United States — Appropriations and expenditures, 1988. I. Title. II. Title: Foreign assistance appropriations for 1988. III. Series: United States. Congress. Senate. S. hrg. ; 100-121. OCLC 16642177

ARMED SERVICES, Committee on, House
Washington, DC 20515

87-18809

Y 4.Ar 5/2:D 37/17

Report of the Delegation to Ecuador of the Committee on Armed Services, House of Representatives, One hundredth Congress, first session. — Washington : U.S. G.P.O. : For sale by the Supt. of Docs., Congressional Sales Office, U.S. G.P.O., 1987.

v, 8 p. ; 24 cm. At head of title: 100th Congress, 1st session. Committee print. Distributed to some depository libraries in microfiche. Shipping list no.: 87-501-P. "July 1987." "No. 10." ●Item 1012-A, 1012-B (microfiche)

1. Military assistance, American — Ecuador. 2. United States — Foreign relations — Ecuador. 3. Ecuador — Foreign relations — United States. I. United States. Congress. House. Committee on Armed Services. OCLC 16733852

87-18810

Y 4.Ar 5/2:M 98

The MX missile inertial measurement unit : a program review : report of the Subcommittee on Research and Development and Subcommittee on Procurement and Military Nuclear Systems of the Committee on Armed Services, House of Representatives, One hundredth Congress, first session. — Washington : U.S. G.P.O. : For sale by the Supt. of Docs., Congressional Sales Office, U.S. G.P.O., 1987.

v, 41 p. : ill. ; 24 cm. At head of title: 100th Congress, 1st session. Committee print. Distributed to some depository libraries in microfiche. Shipping list no.: 87-505-P. "August 1987." "No. 11." ●Item 1012-A, 1012-B (microfiche)

1. MX (Weapons system) I. United States. Congress. House. Committee on Armed Services. Subcommittee on Research and Development. II. United States. Congress. House. Committee on Armed Services. Subcommittee on Procurement and Military Nuclear Systems. III. Title. OCLC 16688357

87-18811

Y 4.Ar 5/2:P 43/corr.

United States. Congress. House. Committee on Armed Services. Defense Policy Panel.

National security policy implications of United States operations in the Persian Gulf : report of the Defense Policy Panel and the Investigations Subcommittee of the Committee on Armed Services, House of Representatives, One hundredth Congress, first session. — [Corr. print.] — Washington : U.S. G.P.O. : For sale by the Supt. of Docs., U.S. G.P.O., 1987.

v, 106 p. : ill. ; 24 cm. At head of title: 100th Congress, 1st session. Committee print. Star print. Distributed to some depository libraries in microfiche. Shipping list no.: 87-503-P. "July 1987." "No. 9." ●Item 1012-A, 1012-B (microfiche) S/N 052-070-06349-1 @ GPO $3.25

1. Persian Gulf Region — Strategic aspects. 2. United States — Foreign relations — Persian Gulf Region. 3. Persian Gulf Region — Foreign relations — United States. I. United States. Congress. House. Committee on Armed Services. Subcommittee on Investigations. II. Title. OCLC 16696636

BANKING, FINANCE AND URBAN AFFAIRS, Committee on, House Washington, DC 20515

87-18812

Y 4.B 22/1:100-10/pt.1-2

United States. Congress. House. Committee on Banking, Finance, and Urban Affairs. Subcommittee on Housing and Community Development.

Housing, Community Development, and Homelessness Prevention Act of 1987 : hearings before the Subcommittee on Housing and Community Development of the Committee on Banking, Finance, and Urban Affairs, House of Representatives, One hundredth Congress, first session on H.R. 4 .... — Washington : U.S. G.P.O. : For sale by the Supt. of Docs., Congressional Sales Office, 1987.

2 v. : ill. ; 24 cm. "H.R. 1070 ..."—Pt. 2. Distributed to some depository libraries in microfiche. Shipping list no.: 87-485-P (pt. 1). Shipping list no.: 87-487-P (pt. 2). "March 11, 12, 1987"—Pt. 1. "March 19, 24, and 26, 1987"—Pt. 2. "Serial no. 100-10." ●Item 1013-A, 1013-B (microfiche) S/N 052-071-00746-6 (pt. 1) @ GPO ; 052-071-00745-8 (pt. 2) @ GPO $9.00 (pt. 1) $16.00 (pt. 2)

1. Housing — Finance — Law and legislation — United States. 2. Public housing — Finance — Law and legislation — United States. 3. Federal aid to community development — United States. I. Title. OCLC 16617779

87-18813

Y 4.B 22/1:100-14

United States. Congress. House. Committee on Banking, Finance, and Urban Affairs. Subcommittee on Domestic Monetary Policy.

The threat of inflation : hearings before the Subcommittee on Domestic Monetary Policy of the Committee on Banking, Finance, and Urban Affairs, House of Representatives, One hundredth Congress, first session, June 4, 10, 11, and 17, 1987. — Washington : U.S. G.P.O. : For sale by the Supt. of Docs., Congressional Sales Office, U.S. G.P.O., 1987.

iv, 258 p. : ill. ; 24 cm. Distributed to some depository libraries in microfiche. Shipping list no.: 87-515-P. Bibliography: p. 130. "Serial no. 100-14." ●Item 1013-A, 1013-B (microfiche)

1. Inflation (Finance) — United States. 2. Monetary policy — United States. I. Title. OCLC 16652147

87-18814

Y 4.B 22/1:100-26

United States. Congress. House. Committee on Banking, Finance, and Urban Affairs. Subcommittee on International Finance, Trade, and Monetary Policy.

United States-Japan economic relations : hearing before the Subcommittee on International Finance, Trade, and Monetary Policy of the Committee on Banking, Finance, and Urban Affairs, House of Representatives, One-hundredth Congress, first session, June 9, 1987. — Washington : U.S. G.P.O. : For sale by the Supt. of Docs., Congressional Sales Office, U.S. G.P.O., 1987.

iii, 134 p. : ill. ; 24 cm. Distributed to some depository libraries in microfiche. Shipping list no.: 87-475-P. Includes bibliographical references. "Serial no. 100-26." ●Item 1013-A, 1013-B (microfiche)

1. Japan — Foreign economic relations — United States. 2. United States — Foreign economic relations — Japan. 3. Balance of trade — United States. 4. Balance of trade — Japan. 5. International economic relations. I. Title. OCLC 16510070

BANKING, HOUSING, AND URBAN AFFAIRS, Committee on, Senate Washington, DC 20510

87-18815

Y 4.B 22/3:S.hrg.100-114

United States. Congress. Senate. Committee on Banking, Housing, and Urban Affairs.

Nomination of M. Danny Wall : hearing before the Committee on Banking, Housing, and Urban Affairs, United States Senate, One hundredth Congress, first session on the nomination of M. Danny Wall, of Virginia, to be chairman of the Federal Home Loan Bank Board for the term expiring June 30, 1991, Vice Edwin Gray, term expiring, June 18, 1987. — Washington : U.S. G.P.O. : For sale by the Supt. of Docs., Congressional Sales Office, 1987.

iii, 25 p. ; 24 cm. — (S. hrg. ; 100-114) Distributed to some depository libraries in microfiche. Shipping list no.: 87-477-P. ●Item 1035-C, 1035-D (microfiche)

1. Wall, Melvin Danny, 1939- 2. United States. Federal Home Loan Bank Board — Officials and employees — Selection and appointment. I. Title. II. Series: United States. Congress. Senate. S. hrg. ; 100-114. OCLC 16566151

87-18816

Y 4.B 22/3:S.hrg.100-119

United States. Congress. Senate. Committee on Banking, Housing, and Urban Affairs. Subcommittee on Consumer Affairs.

Credit Card Disclosure Acts : hearing before the Subcommittee on Consumer Affairs of the Committee on Banking, Housing, and Urban Affairs, United States Senate, One hundredth Congress, first session on S. 241 ... S. 242 ... S. 616 ... S. 647 ... April 21, 1987. — Washington : U.S. G.P.O. : For sale by the Supt. of Docs., Congressional Sales Office, U.S. G.P.O., 1987.

iv, 223 p. : ill., 1 form ; 24 cm. — (S. hrg. ; 100-119) Distributed to some depository libraries in microfiche. Shipping list no.: 87-503-P. Bibliography: p. 92. ●Item 1035-C, 1035-D (microfiche)

1. Credit — Law and legislation — United States. I. Title. II. Series: United States. Congress. Senate. S. hrg. ; 100-119. OCLC 16651479

87-18817

Y 4.B 22/3:S.hrg.100-141

United States. Congress. Senate. Committee on Banking, Housing, and Urban Affairs. Subcommittee on International Finance and Monetary Policy.

Exchange rates and Third World debt : hearings before the Subcommittee on International Finance and Monetary Policy of the Committee on Banking, Housing, and Urban Affairs, United States Senate, One hundredth Congress, first session, on the recent developments in the Paris talks on exchange rates, the loan package for Mexico assigned by the bank lenders, the Brazilian decision with respect to its foreign borrowings, and the impact on the U.S. balance of trade, March 26, April 1, 2, and 7, 1987. — Washington : U.S. G.P.O. : For sale by the Supt. of Docs., Congressional Sales Office, U.S. G.P.O., 1987.

vii, 609 p. : ill. ; 24 cm. — (S. hrg. ; 100-141) Distributed to some depository libraries in microfiche. Shipping list no.: 87-541-P. Includes bibliographical references. ●Item 1035-C, 1035-D (microfiche)

1. Foreign exchange. 2. Foreign exchange problem. 3. Debts, External — Developing countries. 4. Balance of trade — United States. I. Title. II. Series: United States. Congress. Senate. S. hrg. ; 100-141. OCLC 16759969

BUDGET, Committee on the, Senate Washington, DC 20510

87-18818

Y 4.B 85/2:S.prt.100-40

Private Sector Advisory Panel on Infrastructure Financing (U.S.)

Report of the Private Sectory Advisory Panel on Infrastructure Financing to the Committee on the Budget, United States Senate. — Washington : U.S. G.P.O., 1987.

1 v. (various pagings) : ill. ; 24 cm.— (S. prt. ; 100-40) Distributed to some depository libraries in microfiche. Shipping list no.: 87-454-P. "August 1987." Includes bibliographical references. ●Item 1035-A-1, 1035-A-2 (microfiche)

1. Infrastructure (Economics) — United States. 2. United States — Public works — Finance. I. United States. Congress. Senate. Committee on the Budget. II. Title. III. Series. OCLC 16567418

CHILDREN, YOUTH, AND FAMILIES, Select Committee on, House, Washington DC 20515

87-18819

Y 4.C 43/2:C 43/19

United States. Congress. House. Select Committee on Children, Youth, and Families.

Child care : key to employment in a changing economy : hearing before the Select Committee on Children, Youth, and Families, House of Representatives, One hundredth Congress, first session, hearing held in Washington, DC, March 10, 1987. — Washington : U.S. G.P.O. : For sale by the Supt. of Docs., Congressional Sales Office, U.S. G.P.O., 1987.

iv, 191 p. : ill. ; 24 cm. Distributed to some depository libraries in microfiche. Shipping list no.: 87-501-P. Bibliography: p. 157. ●Item 1009-B-10, 1009-C-10 (microfiche)

1. Child care — United States. 2. Child care services — United States. 3. Employment — Economic aspects — United States. I. Title. OCLC 16639323

87-18820

Y 4.C 43/2:R 22

United States. Congress. House. Select Committee on Children, Youth, and Families.

Race relations and adolescents : coping with new realities : hearing before the Select Committee on Children, Youth, and Families, House of Representatives, One hundredth Congress, first session, hearing held in Washington, DC, March 27, 1987. — Washington : U.S. G.P.O. : For sale by the Supt. of Docs., Congressional Sales Office, U.S. G.P.O., 1987.

iii, 102 p. ; 24 cm. Distributed to some depository libraries in microfiche. Shipping list no.: 87-501-P. ●Item 1009-B-10, 1009-C-10 (microfiche)

1. Racism — United States. 2. Social problems. 3. United States — Race relations. 4. Youth — United States. I. Title. OCLC 16653813

COMMERCE, SCIENCE, AND TRANSPORTATION, Committee on, Senate Washington, DC 20510

87-18821

Y 4.C 73/7:S.hrg.100-122

United States. Congress. Senate. Committee on Commerce, Science, and Transportation.

Nominations—April-May : hearings before the Committee on Commerce, Science, and Transportation, United States Senate, One hundredth Congress, first session on April 30, 1987, James L. Kolstad, to be a member, National Transportation Safety Board; May 18, 1987, William L. Hanley, Sheila B. Tate, Archie C. Purvis, Harry O'Connor, and Marshall C. Turner, Jr., to be members, Board of Directors, Corporation for Public Broadcasting. — Washington : U.S. G.P.O. : For sale by the Supt. of Docs., Congressional Sales Office, U.S. G.P.O., 1987.

iii, 50 p. : forms ; 24 cm. — (S. hrg. ; 100-122) Distributed to some depository libraries in microfiche. Shipping list no.: 87-510-P. ●Item 1041-A, 1041-B (microfiche)

1. Kolstad, James L., 1939- 2. Hanley, William Lee, 1940- 3. United States. National Transportation Safety Board — Officials and employees — Selection and appointment. 4. Corporation for Public Broadcasting — Officials and employees — Selection and appointment. I. Title. II. Title: Nominations, April May. III. Series: United States. Congress. Senate. S. hrg. ; 100-122. OCLC 16735573

87-18822

Y 4.C 73/7:S.hrg.100-124

United States. Congress. Senate. National Ocean Policy Study.

Restriction on the U.S. operation of foreign-built fish processing vessels : hearing before the National Ocean Policy Study of the Committee on Commerce, Science, and Transportation, United States Senate, One hundredth Congress, first session on S. 377 ... April 28, 1987. — Washington : U.S. G.P.O. : For sale by the Supt. of Docs., Congressional Sales Office, U.S. G.P.O., 1987.

iii, 81 p. ; 23 cm. — (S. hrg. ; 100-124) Distributed to some depository libraries in microfiche. Shipping list no.: 87-515-P. ●Item 1041-A, 1041-B (microfiche)

1. Fishery processing ships — United States. 2. Fishery management — United States. 3. Fishery policy — Economic aspects — United States. I. Title. II. Title: Restriction on the US operation of foreign-built fish processing vessels. III. Series: United States. Congress. Senate. S. hrg. ; 100-124. OCLC 16754158

87-18823

Y 4.C 73/7:S.hrg.100-125

United States. Congress. Senate. Committee on Commerce, Science, and Transportation. Subcommittee on Science, Technology, and Space.

Reauthorization of the Earthquake Hazards Reduction Act : hearing before the Subcommittee on Science, Technology, and Space of the Committee on Commerce, Science, and Transportation, United States Senate, One hundredth Congress, first session, on reauthorization of the Earthquake Hazards Reduction Act, April 23, 1987. — Washington : U.S. G.P.O. : For sale by the Supt. of Docs., Congressional Sales Office, U.S. G.P.O., 1987.

iii, 112 p. : maps ; 24 cm. — (S. hrg. ; 100-125) Distributed to some depository libraries in microfiche. Shipping list no.: 87-511-P. Bibliography: p. 94. ●Item 1041-A, 1041-B (microfiche)

1. Seismology — Research — Law and legislation — United States. 2. Seismology — Research — United States — Finance. 3. Earthquake prediction — United States — Finance. I. Title. II. Series: United States. Congress. Senate. S. hrg. ; 100-125. OCLC 16700189

87-18824

Y 4.C 73/7:S.hrg.100-126

United States. Congress. Senate. Committee on Commerce, Science, and Transportation. Subcommittee on Foreign Commerce and Tourism.

Authorization of the USTTA : hearing before the Subcommittee on Foreign Commerce and Tourism of the Committee on Commerce, Science, and Transportation, United States Senate,

One hundredth Congress, first session ... May 6, 1987. — Washington : U.S. G.P.O. : For sale by the Supt. of Docs., Congressional Sales Office, U.S. G.P.O., 1987.

iii, 78 p. ; 23 cm. — (S. hrg. ; 100-126) Distributed to some depository libraries in microfiche. Shipping list no.: 87-532-P. ●Item 1041-A, 1041-B (microfiche)

1. United States Travel and Tourism Administration — Appropriations and expenditures. 2. United States — Appropriations and expenditures. I. Title. II. Series: United States. Congress. Senate. S. hrg. ; 100-126. OCLC 16719661

87-18825

Y 4.C 73/7:S.hrg.100-146

United States. Congress. Senate. Committee on Commerce, Science, and Transportation. Subcommittee on Science, Technology, and Space.

Department of Commerce technology programs authorization : hearing before the Subcommittee on Science, Technology, and Space of the Committee on Commerce, Science, and Transportation, United States Senate, One hundredth Congress, first session ... March 17, 1987. — Washington : U.S. G.P.O. : For sale by the Supt. of Docs., Congressional Sales Office, U.S. G.P.O., 1987.

iii, 96 p. : ill. ; 24 cm. — (S. hrg. ; 100-146) Distributed to some depository libraries in microfiche. Shipping list no.: 87-529-P. ●Item 1041-A, 1041-B (microfiche)

1. United States. Dept. of Commerce — Appropriations and expenditures. 2. United States — Appropriations and expenditures. I. Title. II. Series: United States. Congress. Senate. S. hrg. ; 100-146. OCLC 16710657

JOINT ECONOMIC COMMITTEE
Washington, DC 20510

87-18826

Y 4.Ec 7:G 76/6

United States. Congress. Joint Economic Committee. Subcommittee on Agriculture and Transportation.

Export grain quality standards : hearing before the Subcommittee on Agriculture and Transportation of the Joint Economic Committee, Congress of the United States, Ninety-ninth Congress, second session, August 26, 1986. — Washington : U.S. G.P.O. : For sale by the Supt. of Docs., Congressional Sales Office, U.S. G.P.O., 1987.

iii, 76 p. ; 24 cm. — (S. hrg. ; 99-1092) Distributed to some depository libraries in microfiche. Shipping list no.: 87-515-P. Bibliography: p. 44-47. ●Item 1000-B, 1000-C (microfiche)

1. Grain trade — United States. 2. Agriculture — Economic aspects — United States. 3. Export sales — United States. I. Title. II. Series: United States. Congress. Senate. S. hrg. ; 99-1092. OCLC 16632224

87-18827

Y 4.Ec 7:N 22/pt.5

United States. Congress. Joint Economic Committee. Subcommittee on International Trade, Finance, and Security Economics.

Navy shipbuilding problems at General Dynamics : hearings before the Subcommittee on International Trade, Finance, and Security Economics of the Joint Economic Committee, Congress of the United States, Ninety-eighth Congress, second session. — Washington : U.S. G.P.O. : For sale by the Supt. of Docs., Congressional Sales Office, U.S. G.P.O., 1987-

v. : ill., forms ; 24 cm. — (S. hrg. ; 99-1087) "Subcommittee on Economic Resources, Competitiveness, and Security Economics"—Pt. 5. "Ninety-ninth Congress, second session"—Pt. 5. Distributed to some depository libraries in microfiche. Shipping list no.: 87-528-P (pt. 5). "January 14, 1986"—Pt. 5. ●Item 1000-B, 1000-C (microfiche)

1. General Dynamics Corporation. Electric Boat Division — Management. 2. Shipbuilding industry — Economic aspects — United States. 3. Nuclear submarines — United States. 4. Public contracts — United States — Corrupt practices. I. United States. Congress. Joint Economic Committee. Subcommittee on Economic Resources, Competitiveness, and Security Economics. II. Title. III. Series: United States. Congress. Senate. S. hrg. ; 99-1087. OCLC 16312719

87-18828

Y 4.Ec 7:T 63

United States. Congress. Joint Economic Committee. Subcommittee on Trade, Productivity, and Economic Growth.

The cost of the tort system : hearing before the Subcommittee on Trade, Productivity, and Economic Growth of the Joint Economic Committee, Congress of the United States, Ninety-ninth Congress, second session, July 29, 1986. — Washington : U.S. G.P.O. : For sale by the Supt. of Docs., Congressional Sales Office, U.S. G.P.O., 1987.

iii, 418 p. : ill., ; 24 cm. — (S. hrg. ; 99-1090) Distributed to some depository libraries in microfiche. Shipping list no.: 87-493-P. Includes bibliographies. ●Item 1000-B, 1000-C (microfiche)

1. Torts — United States. 2. Liability (Law) — United States. 3. Compensation (Law) — United States. 4. Court administration — United States — Costs. I. Title. II. Series: United States. Congress. Senate. S. hrg. ; 99-1090. OCLC 16626144

87-18829

Y 4.Ec 7:Un 3/7

United States. Congress. Joint Economic Committee. Subcommittee on Monetary and Fiscal Policy.

Present U.S. trade challenges : hearing before the Subcommittee on Monetary and Fiscal Policy of the Joint Economic Committee, Congress of the United States, Ninety-ninth Congress, second session, August 18, 1986. — Washington : U.S. G.P.O. : For sale by the Supt. of Docs., Congressional Sales Office, U.S. G.P.O., 1987.

iii, 56 p. ; 24 cm. — (S. hrg. ; 99-1091) Distributed to some depository libraries in microfiche. Shipping list no.: 87-505-P. ●Item 1000-B, 1000-C (microfiche)

1. United States — Commercial policy. 2. Competition, International. 3. Competition, Unfair. 4. Free trade and protection. I. Title. II. Title: Present US trade challenges. III. Series: United States. Congress. Senate. S. hrg. ; 99-1091. OCLC 16570604

EDUCATION AND LABOR, Committee on, House
Washington, DC 20515

87-18830

Y 4.Ed 8/1:D 29/7/987

Showing the amendments made to the Davis-Bacon Act by H.R. 2216, as reported by the Subcommittee on Labor Standards. — [Washington, DC : U.S. G.P.O. : For sale by the Supt. of Docs., Congressional Sales Office, U.S. G.P.O., 1987?]

11 p. ; 24 cm. Caption title. At head of title: Committee print. "Act of March 3, 1931." Distributed to some depository libraries in microfiche. Shipping list no.: 87-475-P. ●Item 1015-A, 1015-B (microfiche)

1. Wages — Construction workers — Law and legislation — United States. 2. Public contracts — United States. I. United States. Congress. House. Committee on Education and Labor. Subcommittee on Labor Standards. OCLC 16580560

87-18831

Y 4.Ed 8/1:99-100-22

United States. Congress. House. Committee on Education and Labor. Subcommittee on Health and Safety.

High Risk Occupational Disease Notification and Prevention Act of 1987 : hearings of the Subcommittee on Health and Safety of the Committee on Education and Labor, House of Representatives, One hundredth Congress, first sessions on H.R. 162 ... hearings held in Washington, DC, March 17, 24, 26, 31; and April 8, 1987. — Washington : U.S. G.P.O. : For sale by the Supt. of Docs., Congressional Sales Office, U.S. G.P.O., 1987.

iv, 556 p. : ill. ; 24 cm. Distributed to some depository libraries in microfiche. Shipping list no.: 87-516-P. Bibliography: p. 267. "Serial no. 100-22." ●Item 1015-A, 1015-B (microfiche)

1. Occupational diseases — Reporting — United States. 2. Occupational diseases — United States — Prevention. I. Title. OCLC 16663976

87-18832

Y 4.Ed 8/1:100-J

United States.

A compilation of federal education laws : as amended through December 31, 1986 / prepared for the use of the Committee on Education and Labor, House of Representatives. — Washington : U.S. G.P.O. : For sale by the Supt. of Docs., Congressional Sales Office, U.S. G.P.O., 1987-

v. ; 24 cm. Description based on vol. 3. At head of title: Committee print. 100th Congress, 1st session, House of Representatives. Distributed to some depository libraries in microfiche. Shipping list no.: 87-493-P (v. 3). "July 1987"—Vol. 3. Includes bibliographical references. Contents: v. 3. Higher education. "Serial no. 100-J"—Vol. 3. ●Item 1015-A, 1015-B (microfiche)

1. Educational law and legislation — United States. 2. Federal aid to education — United States. I. United States. Congress. House. Committee on Education and Labor. II. Title. OCLC 15622825

87-18833

Y 4.Ed 8/1:100-L

Study Group on Affirmative Action.

A report of the Study Group on Affirmative Action to the Committee on Education and Labor, U.S. House of Representatives, 100th Congress, first session. — Washington : U.S. G.P.O. : For sale by the Supt. of Docs., Congressional Sales Office, 1987.

iii, 307 p. ; 24 cm. At head of title: Committee print. "Committee on Education and Labor." Distributed to some depository libraries in microfiche. Shipping list no.: 87-500-P. "August 1986." Includes bibliographies. "Serial no. 100-L." ●Item 1015-A, 1015-B (microfiche)

1. Affirmative action programs — United States. 2. Civil rights — United States. I. United States. Congress. House. Committee on Education and Labor. II. Title. OCLC 16651317

87-18834

Y 4.Ed 8/1:100-16

United States. Congress. House. Committee on Education and Labor.

Education and training for American competitiveness : hearings before the Committee on Education and Labor, House of Representatives, One hundredth Congress, first session, on H.R. 5 ... H.R. 90 ... hearings held in Washington, DC, on February 10, 11, 19, 25; March 4, 11, and 12, 1987. — Washington : U.S. G.P.O. : For sale by the Supt. of Docs., Congressional Sales Office, U.S. G.P.O., 1987.

v, 662 p. : ill. ; 23 cm. Distributed to some depository libraries in microfiche. Shipping list no.: 87-642-P. "Serial no. 100-16." ●Item 1015-A, 1015-B (microfiche)

1. Competition, International — Economic aspects. 2. Manpower policy — United States. 3. Occupational training — Law and legislation — United States. 4. Technical education — Economic aspects — United States. 5. Employees, Training of — United States. I. Title. OCLC 16510177

87-18835

Y 4.Ed 8/1:100-17

United States. Congress. House. Committee on Education and Labor. Subcommittee on Health and Safety.

Oversight hearing on Occupational Safety and Health Administration : hearing before the Subcommittee on Health and Safety of the Committee on Education and Labor, House of Representatives, One hundredth Congress, first session, hearing held in Washington, DC, April 29, 1987. — Washington : U.S. G.P.O. : For sale by the Supt. of Docs., Congressional Sales Office, U.S. G.P.O., 1987.

iii, 30 p. ; 23 cm. Distributed to some depository libraries in microfiche. Shipping list no.: 87-478-P. "Serial no. 100-17." ●Item 1015-A, 1015-B (microfiche)

1. United States. Occupational Safety and Health Administration. 2. Construction workers — United States — Accidents and injuries. I. Title. OCLC 16626979

87-18836

Y 4.Ed 8/1:100-18

Y 4.Ed 8/1:100-19

United States. Congress. House. Committee on Education and Labor. Subcommittee on Human Resources.

Reauthorization hearings on the Older Americans Act : hearings before the Subcommittee on Human Resources of the Committee on Education and Labor, House of Representatives, One hundredth Congress, first session. — Washington : U.S. G.P.O. : For sale by the Supt. of Docs., Congressional Sales Office, U.S. G.P.O., 1987-

v. : ill. ; 24 cm. "Hearings held in Washington, DC, on March 9, 23; and april 6, 1987"—Pt. 1. "Hearings held in Montpelier, VT, March 28, 1987; Flint, MI, April 11, 1987; and Algona, IA, April 24, 1987"—Pt. 2. Distributed to some depository libraries in microfiche. Shipping list no.: 87-485-P (pt. 1). Shipping list no.: 87-469-P (pt. 2). Includes bibliographies. "Serial no. 100-18"—Pt. 1. "Serial no. 100-19"—Pt. 2. ●Item 1015-A, 1015-B (microfiche)

1. Old age assistance — United States — Finance. 2. Aged — Government policy — United States. I. Title. OCLC 16627536

87-18837

Y 4.Ed 8/1:100-20

United States. Congress. House. Committee on Education and Labor. Subcommittee on Labor-Management Relations.

The Family and Medical Leave Act of 1987 : joint hearings before the Subcommittee on Labor-Management Relations and the Subcommittee on Labor Standards of the Committee on Education and Labor, House on Representatives, One hundredth Congress, first session, hearings held in Washington, DC, February 25 and March 5, 1987. — Washington : U.S. G.P.O. : For sale by the Supt. of Docs., Congressional Sales Office, U.S. G.P.O., 1987.

iv, 447 p. : ill. ; 24 cm. Distributed to some depository libraries in microfiche. Shipping list no.: 87-504-P. Bibliography: p. 421. "Serial no. 100-20." ●Item 1015-A, 1015-B (microfiche)

1. Sick leave — Government policy — United States. I. United States. Congress. House. Committee on Education and Labor. Subcommittee on Labor Standards. II. Title. OCLC 16644608

87-18838

Y 4.Ed 8/1:100-21

United States. Congress. House. Committee on Education and Labor. Subcommittee on Labor-Management Relations.

Oversight hearing on underfunded pension plans in the steel industry : hearing before the Subcommittee on Labor-Management Relations of the Committee on Education and Labor, House on Representatives, One hundredth Congress, first session, hearing held in Pittsburgh, PA, on February 20, 1987. — Washington : U.S. G.P.O. : For sale by the Supt. of Docs., Congressional Sales Office, U.S. G.P.O., 1987.

iii, 153 p. : ill.; forms ; 24 cm. Distributed to some depository libraries in microfiche. Shipping list no.: 87-511-P. "Serial no. 100-21." ●Item 1015-A, 1015-B (microfiche)

1. Pensions — United States. 2. Steel industry and trade — United States — Employees. 3. Employee fringe benefits — United States. 4. Bankruptcy. I. Title. OCLC 16686872

ENERGY AND NATURAL RESOURCES, Committee on, Senate Washington, DC 20510

87-18839

Y 4.En 2:S.hrg.100-39

United States. Congress. Senate. Committee on Energy and Natural Resources.

World oil outlook : hearings before the Committee on Energy and Natural Resources, United States Senate, One hundredth Congress, first session, on the world oil outlook, January 22 and March 11, 1987. — Washington : U.S. G.P.O. : For sale by the Supt. of Docs., Congressional Sales Office, 1987.

iii, 188 p. : ill. ; 24 cm. — (S. hrg. ; 100-39) Distributed to some depository libraries in microfiche. Shipping list no.: 87-412-P. ●Item 1040-A, 1040-B (microfiche)

1. Petroleum products — Prices. 2. Petroleum industry and trade. 3. Gas industry. I. Title. II. Series: United States. Congress. Senate. S. hrg. ; 100-39. OCLC 16390989

87-18840

Y 4.En 2:S.hrg.100-103

United States. Congress. Senate. Committee on Energy and Natural Resources. Subcommittee on Public Lands, National Parks, and Forests.

San Pedro Riparian National Conservation Area and the Reno/Las Vegas Catholic Diocese land conveyance : hearing before the Subcommittee on Public Lands, National Parks, and Forests of the Committee on Energy and Natural Resources, United States Senate, One hundredth Congress, first session, on S. 252 ... H.R. 568 ... S. 575 ... April 30, 1987. — Washington : U.S. G.P.O. : For sale by the Supt. of Docs., Congressional Sales Office, U.S. G.P.O. ; 1987.

iii, 108 p. ; 24 cm. — (S. hrg. ; 100-103) Distributed to some depository libraries in microfiche. Shipping list no.: 87-478-P. ●Item 1040-A, 1040-B (microfliche)

1. Conservation of natural resources — Arizona. 2. National parks and reserves — Arizona. 3. Land titles — Registration and transfer — Nevada. 4. San Pedro River (Ariz.) 5. Rivers — Arizona — Cochise County. I. Title. II. Series: United States. Congress. Senate. S. hrg. ; 100-103. OCLC 16640509

87-18841

Y 4.En 2:S.hrg.100-128

United States. Congress. Senate. Committee on Energy and Natural Resources.

Energy security : hearing before the Committee on Energy and Natural Resources, United States Senate, One hundredth Congress, first session ... May 20, 1987. — Washington : U.S. G.P.O. : For sale by the Supt. of Docs., Congressional Sales Office, U.S. G.P.O., 1987.

iii, 195 p. : ill., 2 maps ; 24 cm. — (S. hrg. ; 100-128) Distributed to some depository libraries in microfiche. Shipping list no.: 87-515-P. ●Item 1040-A, 1040-B (microfiche)

1. Power resources — United States. 2. Energy policy — United States. I. Title. II. Series: United States. Congress. Senate. S. hrg. ; 100-128. OCLC 16665472

87-18842

Y 4.En 2:S.hrg.100-132

United States. Congress. Senate. Committee on Energy and Natural Resources. Subcommittee on Public Lands, National Parks, and Forests.

Alabama land conveyance and designating the Kings River California, as a wild and scenic river : hearing before the Subcommittee on Public Lands, National Parks, and Forests of the Committee on Energy and Natural Resources, United States Senate, One hundredth Congress, first session, on H.R. 626 ... H.R. 799 ... May 21, 1987. — Washington : U.S. G.P.O. : For sale by the Supt. of Docs., Congressional Sales Office, U.S. G.P.O., 1987.

iii, 149 p. : b ill., maps ; 24 cm. — (S. hrg. ; 100-132) Distributed to some depository libraries in microfiche. Shipping list no.: 87-532-P. Includes bibliographical references. ●Item 1040-A, 1040-B (microfiche)

1. Wild and scenic rivers — Law and legislation — California. 2. Land titles — Registration and transfer — Alabama. 3. United States — Public lands. 4. Kings River (Calif.) I. Title. II. Series: United States. Congress. Senate. S. hrg. ; 100-132. OCLC 16719655

87-18843

Y 4.En 2:S.hrg.100-138

United States. Congress. Senate. Committee on Energy and Natural Resources.

Martha O. Hesse nomination : hearing before the Committee on Energy and Natural Resources, United States Senate, One hundredth Congress, first session on the nomination of Martha O. Hesse to be Commissioner of the Federal Energy Regulatory Commission, July 9, 1987. — Washington : U.S. G.P.O. : For sale by the Supt. of Docs., Congressional Sales Office, U.S. G.P.O., 1987.

iii, 187 p. : forms ; 24 cm. — (S. hrg. ; 100-138) Distributed to some depository libraries in microfiche. Shipping list no.: 87-532-P. Includes bibliographical references. ●Item 1040-A, 1040-B (microfiche)

1. Hesse, Martha O. (Martha Ossian), 1942- 2. United States. Federal Energy Regulatory Commission — Officials and employees — Selection and appointment. 3. United States — Officials and employees — Selection and appointment. I. Title. II. Series: United States. Congress. Senate. S. hrg. ; 100-138. OCLC 16719658

ENERGY AND COMMERCE, Committee on, House Washington, DC 20515

87-18844

Y 4.En 2/3:100-J

Winch, Kevin F.

Program trading : public policy aspects of index arbitrage : a report / prepared for the use of the Subcommittee on Oversight and Investigations of the Committee on Energy and Commerce, U.S. House of Representatives. — Washington : U.S. G.P.O. : For sale by the Supt. of Docs., Congressional Sales Office, U.S. G.P.O., 1987.

viii, 51 p. ; 23 cm. At head of title: 100th Congress, 1st session. Committee print. Distributed to some depository libraries in microfiche. Shipping list no.: 87-436-P. "June 1987." Bibliography: p. 42-46. "Committee print 100-J." ●Item 1019-A, 1019-B (microfiche)

1. Arbitrage. 2. Stock index futures — United States. 3. Financial futures — United States. 4. Stocks — Prices — United States. I. United States. Congress. House. Committee on Energy and Commerce. Subcommittee on Oversight and Investigations. II. Title. OCLC 16653773

87-18845

Y 4.En 2/3:100-16

United States. Congress. House. Committee on Energy and Commerce. Subcommittee on Oversight and Investigations.

Federal Home Loan Bank Board enforcement of federal securities laws : hearing before the Subcommittee on Oversight and Investigations of the Committee on Energy and Commerce, House of Representatives, One hundredth Congress, first session, April 23, 1987. — Washington : U.S. G.P.O. : For sale by the Supt. of Docs., [Congressional Sales Office], U.S. G.P.O., 1987

iii, 235 p. ; 24 cm. Distributed to some depository libraries in microfiche. Shipping list no.: 87-475-P. "Serial no. 100-16." ●Item 1019-A, 1019-B (microfiche)

1. United States. Federal Home Loan Bank Board. 2. Financial institutions — United States. 3. Security (Law) — United States. I. Title. OCLC 16627000

87-18846

Y 4.En 2/3:100-17

United States. Congress. House. Committee on Energy and Commerce. Subcommittee on Oversight and Investigations.

Pesticides in food : hearing before the Subcommittee on Oversight and Investigations of the Committee on Energy and Commerce, House of Representatives, One hundredth Congress, first session, April 30, 1987. — Washington : U.S. G.P.O. : For sale by the Supt. of Docs., Congressional Sales Office, U.S. G.P.O., 1987.

iii, 317 p. : ill. ; 24 cm. Distributed to some depository libraries in microfiche. Shipping list no.: 87-503-P. Includes bibliographical references. "Serial no. 100-17." ●Item 1019-A, 1019-B (microfiche)

1. Pesticide residues in food — United States. 2. Food contamination — United States. I. Title. OCLC 16639276

87-18847

Y 4.En 2/3:100-18

United States. Congress. House. Committee on Energy and Commerce. Subcommittee on Telecommunications and Finance.

Subscriber line charges : hearing before the Subcommittee on Telecommunications and Finance of the Committee on Energy and Commerce, House of Representatives, One hundredth Congress, first session, April 2, 1987. — Washington : U.S. G.P.O. : For sale by the Supt. of Docs., Congressional Sales Office, U.S. G.P.O., 1987.

iii, 329 p. : ill. ; 24 cm. Distributed to some depository libraries in microfiche. Shipping list no.: 87-511-P. Bibliography: p. 160. "Serial no. 100-18." ●Item 1019-A, 1019-B (microfiche)

1. Telephone — United States — Rates. I. Title. OCLC 16665413

87-18848

Y 4.En 2/3:100-19

United States. Congress. House. Committee on Energy and Commerce. Subcommittee on Oversight and Investigations.

TRW : self-policing among defense contractors : hearings before the Subcommittee on Oversight and Investigations of the Committee on Energy and Commerce, House of Representatives, One hundredth Congress, first session, March 4 and 5, 1987. — Washington : U.S. G.P.O. : For sale by the Supt. of Docs., Congressional Sales Office, U.S. G.P.O., 1987.

iii, 188 p. : ill., 1 form ; 24 cm. Distributed to some depository libraries in microfiche. Shipping list no.: 87-508—P. "Serial no. 100-19." ●Item 1019-A, 1019-B (microfiche)

1. TRW Inc. 2. Contractors — United States — Corrupt practices. 3. Defense contracts — United States. 4. Public contracts — United States. I. Title. OCLC 16653411

87-18849

Y 4.En 2/3:100-20

United States. Congress. House. Committee on Energy and Commerce. Subcommittee on Transportation, Tourism, and Hazardous Materials.

Radon Pollution Control Act of 1987 : hearing before the Subcommittee on Transportation, Tourism, and Hazardous Materials of the Committee on Energy and Commerce, House of Representatives, One hundredth Congress, first session, April 23, 1987. — Washington : U.S. G.P.O. : For sale by the Supt. of Docs., Congressional Sales Office, U.S. G.P.O., 1987.

iii, 119 p. : ill. ; 24 cm. Distributed to some depository libraries in microfiche. Shipping list no.: 87-504-P. "Serial no. 100-20." ●Item 1019-A, 1019-B (microfiche)

1. Radon — Physiological effect. 2. Atmospheric radon — Physiological effect. 3. Carcinogens. I. Title. OCLC 16651569

87-18850

Y 4.En 2/3:100-21

United States. Congress. House. Committee on Energy and Commerce. Subcommittee on Oversight and Investigations.

Capability of the Bradley fighting vehicle : hearing before the Subcommittee on Oversight and Investigations of the Committee on Energy and Commerce, House of Representatives, One hundredth Congress, first session, April 24, 1987. — Washington : U.S. G.P.O. : For sale by the Supt. of Docs., Congressional Sales Office, U.S. G.P.O., 1987.

iii, 230 p. : ill., forms, 1 map ; 24 cm. Distributed to some depository libraries in microfiche. Shipping list no.: 87-527-P. "Serial no. 100-21." ●Item 1019-A, 1019-B (microfiche)

1. Armored vehicles, Military — United States. 2. Armored personnel carriers. 3. FMC Corporation. 4. Defense contracts — United States. I. Title. OCLC 16735956

87-18851

Y 4.En 2/3:100-22

United States. Congress. House. Committee on Energy and Commerce. Subcommittee on Transportation, Tourism, and Hazardous Materials.

Administration's proposal to sell Amtrak : hearing before the Subcommittee on Transportation, Tourism, and Hazardous Materials of the Committee on Energy and Commerce, House of Representatives, One hundredth Congress, first session, April 9, 1987. — Washington : U.S. G.P.O. : For sale by the Supt. of Docs., Congressional Sales Office, U.S. G.P.O., 1987.

iii, 172 p. ; 24 cm. Distributed to some depository libraries in microfiche. Shipping list no.: 87-515-P. "Serial no. 100-22." ●Item 1019-A, 1019-B (microfiche)

1. Amtrak. 2. Railroads — United States — Passenger traffic. 3. Railroads — Government policy — United States. I. Title. OCLC 16670302

87-18852

Y 4.En 2/3:100-23

United States. Congress. House. Committee on Energy and Commerce. Subcommittee on Oversight and Investigations.

EPA contracting : pesticide regulation : hearing before the Subcommittee on Oversight and Investigations of the Committee on Energy and Commerce, House of Representatives, One hundredth Congress, first session, May 14, 1987. — Washington : U.S. G.P.O. : For sale by the Supt. of Docs., Congressional Sales Office, U.S. G.P.O., 1987.

iii, 215 p. : ill., forms ; 24 cm. Distributed to some depository libraries in microfiche. Shipping list no.: 87-527-P. Includes bibliographical references. "Serial no. 100-23." ●Item 1019-A, 1019-B (microfiche)

1. United States. Environmental Protection Agency — Management. 2. Public contracts — United States. 3. Pesticides policy — United States. I. Title. OCLC 16727834

FINANCE, Committee on, Senate Washington, DC 20510

87-18853

Y 4.F 49:S.hrg.100-112

United States. Congress. Senate. Committee on Finance.

Nomination of M. Peter McPherson : hearings before the Committee on Finance, United States Senate, One hundredth Congress, first session on nomination of M. Peter McPherson to be Deputy Secretary of the Treasury, May 20, 1987. — Washington : U.S. G.P.O. : For sale by the Supt. of Docs., Congressional Sales Office, 1987.

iii, 103 p. ; 24 cm. — (S. hrg. ; 100-112) Distributed to some depository libraries in microfiche. Shipping list no.: 87-501-P. Bibliography: p. 8. ●Item 1038-A, 1038-B (microfiche)

1. McPherson, M. Peter. 2. United States. Dept. of the Treasury — Officials and employees — Selection and appointment. I. Title. II. Series: United States. Congress. Senate. S. hrg. ; 100-112. OCLC 16651222

87-18854

Y 4.F 49:S.hrg.100-117

United States. Congress. Senate. Committee on Finance.

Debt limit—May 1987 : hearing before the Committee on Finance, United States Senate, One hundredth Congress, first session, May 8, 1987. — Washington : U.S. G.P.O. : For sale by the Supt. of Docs., Congressional Sales Office, U.S. G.P.O., 1987.

iii, 26 p. ; 24 cm. — (S. hrg. ; 100-117) Distributed to some depo itory libraries in microfiche. Shipping list no.: 87-501-P. ●Item 1038-A, 1038-B (microfiche)

1. Debts, Public — United States. I. Title. II. Series: United States. Congress. Senate. S. hrg. ; 100-117. OCLC 16640436

87-18855

Y 4.F 49:S.hrg.100-120

United States. Congress. Senate. Committee on Finance. Subcommittee on International Debt.

Third World debt problem : hearing before the Subcommittee on International Debt of the Committee on Finance, United States Senate, One hundredth Congress, first session, April 6, 1987. — Washington : U.S. G.P.O. : For sale by the Supt. of Docs., Congressional Sales Office, U.S. G.P.O., 1987.

iii, 151 p. : ill. ; 24 cm. — (S. hrg. ; 100-120) Distributed to some depository libraries in microfiche. Shipping list no.: 87-510-P. Includes bibliographical references. ●Item 1038-A, 1038-B (microfiche)

1. Debts, External — Developing countries. 2. Finance — Developing countries. 3. International finance. 4. Banks and banking, International. 5. International economic relations. I. Title. II. Series: United States. Congress. Senate. S. hrg. ; 100-120. OCLC 16617923

87-18856

Y 4.F 49:S.hrg.100-158

United States. Congress. Senate. Committee on Finance.

Workers' rights and Trade Adjustment Assistance programs : hearing before the Committee on Finance, United States Senate, One hundredth Congress, first session on S. 490 and H.R. 3, March 18, 1987. — Washington : U.S. G.P.O. : For sale by the Supt. of Docs., Congressional Sales Office, U.S. G.P.O., 1987.

iii, 205 p. : ill. ; 24 cm. — (S. hrg. ; 100-158) Distributed to some depository libraries in microfiche. Shipping list no.: 87-547-P. Bibliography: p. 200. ●Item 1038-A, 1038-B (microfiche)

1. Trade adjustment assistance — Law and legislation — United States. 2. Foreign trade and employment — United States. 3. Manpower policy — United States. I. Title. II. Series: United States. Congress. Senate. S. hrg. ; 100-158. OCLC 16759886

87-18857

Y 4.F 49:S.prt.100-41

Explanation of the Airport and Airway Revenue Act of 1987 : committee amendment (revenue title) to be offered to S. 1184 / by the Committee on Finance, United States Senate. — Washington : U.S. G.P.O. : For sale by the Supt. of Docs., Congressional Sales Office, U.S. G.P.O., 1987.

iii, 17 p. ; 24 cm. — (S. prt. ; 100-41) At head of title: 100th Congress, 1st session. Committee print. Distributed to some depository libraries in microfiche. Shipping list no.: 87-478-P. "August 1987." ●Item 1038-A, 1038-B (microfiche)

1. Aeronautics, Commercial — Taxation — Law and legislation — United States. 2. Airports — Law and legislation — United States. 3. Airways — United States — Finance. I. United States. Congress. Senate. Committee on Finance. II. Series. OCLC 16530946

FOREIGN AFFAIRS, Committee on, House Washington, DC 20515

87-18858

Y 4.F 76/1:D 62/34

United States. Congress. House. Committee on Foreign Affairs. Subcommittee on International Operations.

Oversight of public diplomacy : hearing before the Subcommittee on International Operations of the Committee on Foreign Affairs, House of Representatives, Ninety-ninth Congress, second session, July 16, 23; August 6, and September 24, 1986. — Washington : U.S. G.P.O. : For sale by the Supt. of Docs., Congressional Sales Office, U.S. G.P.O., 1987.

iii, 239 p. ; 24 cm. Distributed to some depository libraries in microfiche. Shipping list no.: 87-515-P. ●Item 1017-A, 1017-B (microfiche)

1. Diplomacy — Government policy. 2. Public opinion — United States. 3. United States — Foreign relations. I. Title. OCLC 16651824

87-18859

Y 4.F 76/1:D 84

United States. Congress. House. Committee on Foreign Affairs.

The worldwide drug situation and international narcotics control programs : hearing before the Committee on Foreign Af-

fairs, House of Representatives, One hundredth Congress, first session, March 5, 1987. — Washington : U.S. G.P.O. : For sale by the Supt. of Docs., Congressional Sales Office, U.S. G.P.O., 1987.

iii, 99 p. ; 24 cm. Distributed to some depository libraries in microfiche. Shipping list no.: 87-523-P. ●Item 1017-A, 1017-B (microfiche)

1. Narcotics, Control of — United States. 2. Narcotics, Control of — International cooperation. I. Title. OCLC 16706719

87-18860

Y 4.F 76/1:Eu 7/25/987-2

United States. Congress. House. Committee on Foreign Affairs. Subcommittee on Europe and the Middle East.

Developments in Europe, June 1987 : hearings before the Subcommittee on Europe and the Middle East of the Committee on Foreign Affairs, House of Representatives, One hundredth Congress, first session, June 29, 1987. — Washington : U.S. G.P.O. : For sale by the Supt. of Docs., Congressional Sales Office, U.S. G.P.O., 1987.

iii, 86 p. ; 24 cm. Distributed to some depository libraries in microfiche. Shipping list no.: 87-542-P. ●Item 1017-A, 1017-B (microfiche)

1. United States — Foreign relations — Soviet Union. 2. Soviet Union — Foreign relations — United States. 3. United States — Foreign relations — Europe. 4. Europe — Foreign relations — United States. I. Title. OCLC 16759818

87-18861

Y 4.F 76/1:Ex 7/17

United States. Congress. House. Committee on Foreign Affairs. Subcommittee on International Economic Policy and Trade.

U.S. and multilateral export controls : hearing before the Subcommittee on International Economic Policy and Trade of the Committee on Foreign Affairs, House of Representatives, Ninety-ninth Congress, first session, April 23, 1985. — Washington : U.S. G.P.O. : For sale by the Supt. of Docs., Congressional Sales Office, U.S. G.P.O., 1987.

iii, 103 p. ; 24 cm Distributed to some depository libraries in microfiche. Shipping list no.: 87-448-P. ●Item 1017-A, 1017-B (microfiche)

1. North Atlantic Treaty Organization. Coordinating Committee on Export Controls. 2. Export controls — United States. 3. Technology transfer — United States. 4. Licenses — United States. I. Title. II. Title: US and multilateral export controls. OCLC 16401477

87-18862

Y 4.F 76/1:F 76/57/988-89/pt.3

United States. Congress. House. Committee on Foreign Affairs.

Foreign assistance legislation for fiscal years 1988-89 : hearings before the Committee on Foreign Affairs, House of Representatives, One hundredth Congress, first session. — Washington : U.S. G.P.O. : For sale by the Supt. of Docs., Congressional Sales Office, U.S. G.P.O., 1987-

v. : ill., maps ; 24 cm. Pt. 3 subtitle: Hearings and markup before the Subcommittee on Europe and the Middle East of the Committee on Foreign Affairs, House of Representatives, One hundredth Congress, first session. Distributed to some depository libraries in microfiche. Shipping list no.: 87-493-P (pt. 3). "February 3, 10, 23, 25; March 3, 11, and 19, 1987"—Pt. 3. Contents: pt. 3. Economic and military aid programs in Europe and the Middle East. ●Item 1017-A, 1017-B (microfiche)

1. Economic assistance, American. 2. Military assistance, American. 3. United States — Appropriations and expenditures, 1988-1989. I. United States. Congress. House. Committee on Foreign Affairs. Subcommittee on Europe and the Middle East. II. Title. OCLC 16170431

87-18863

Y 4.F 76/1:F 76/57/988-89/pt.8

United States. Congress. House. Committee on Foreign Affairs.

Foreign assistance legislation for fiscal years 1988-89 : hearings before the Committee on Foreign Affairs, House of Representatives, One hundredth Congress, first session. — Washington : U.S. G.P.O. : For sale by the Supt. of Docs., Congressional Sales Office, U.S. G.P.O., 1987-

v. : ill., maps ; 24 cm. Pt. 8 subtitle: Markup before the Committee on Foreign Affairs, House of Representatives, One hundredth Congress, first session. Distributed to some depository libraries in microfiche. Shipping list no.: 87-504-P (pt. 8). "March 23, 31; April 1, 2, 7, 9; August 5, 1987"—Pt. 8. Contents: pt. 8. [No distinctive title]. ●Item 1017-A, 1017-B (microfiche)

1. Economic assistance, American. 2. Military assistance, American. 3. United States — Appropriations and expenditures, 1988-1989. I. Title. OCLC 16170431

87-18864

Y 4.F 76/1:In 8/74

United States. Congress. House. Committee on Foreign Affairs. Subcommittee on International Economic Policy and Trade.

Status of intellectual property protection : hearing before the Subcommittee on International Economic Policy and Trade of the Committee on Foreign Affairs, House of Representatives, Ninety-ninth Congress, second session, July 31, 1986. — Washington : U.S. G.P.O. : For sale by the Supt. of Docs., Congressional Sales Office, U.S. G.P.O., 1987.

iii, 104 p. ; 24 cm. Distributed to some depository libraries in microfiche. Shipping list no.: 87-539-P. ●Item 1017-A, 1017-B (microfiche)

1. Intellectual property — United States. 2. Trade secrets — Economic aspects — United States. 3. Competition, International. 4. Business intelligence. I. Title. OCLC 16756204

87-18865

Y 4.F 76/1:L 34/14

United States. Congress. House. Committee on Foreign Affairs.

Review of Latin American narcotics control issues : hearing before the Committee on Foreign Affairs, House of Representatives, One hundredth Congress, first session, March 18, 1987. — Washington : U.S. G.P.O. : For sale by the Supt. of Docs., Congressional Sales Office, U.S. G.P.O., 1987.

iii, 91 p. ; 24 cm. Distributed to some depository libraries in microfiche. Shipping list no.: 87-505-P. ●Item 1017-A, 1017-B (microfiche)

1. Narcotics, Control of — Latin America. 2. Narcotics, Control of — United States. I. Title. OCLC 16640627

87-18866

Y 4.F 76/1:N 16/15

United States. Congress. House. Committee on Foreign Affairs.

The role of intelligence in international narcotics control : hearing before the Committee on Foreign Affairs, House of Representatives, One hundredth Congress, first session, May 7, 1987. — Washington : U.S. G.P.O. : For sale by the Supt. of Docs., Congressional Sales Office, U.S. G.P.O., 1987.

iii, 43 p. ; 24 cm. Distributed to some depository libraries in microfiche. Shipping list no.: 87-511-P. ●Item 1017-A, 1017-B (microfiche)

1. Narcotics, Control of — United States. 2. Narcotic enforcement agents — United States. I. Title. OCLC 16652252

87-18867

Y 4.F 76/1:T 27/2

United States.

International terrorism : a compilation of major laws, treaties, agreements, and executive documents : report / prepared for the Committee on Foreign Affairs, U.S. House of Representatives,

by the Congressional Research Service, Library of Congress. — Washington : U.S. G.P.O. : For sale by the Supt. of Docs., Congressional Sales Office, U.S. G.P.O., 1987.

xv, 970 p. : ill., 2 forms ; 24 cm. At head of title: 100th Congress, 1st session. Committee print. Distributed to some depository libraries in microfiche. Shipping list no.: 87-477-P. "August 1987." Includes bibliographical references and index. ●Item 1017-A, 1017-B (microfiche)

1. Terrorism — Government policy — United States. 2. Terrorism — Prevention — International cooperation. 3. Nuclear terrorism. 4. United States — Foreign relations — Treaties. 5. United States — Foreign relations — Executive agreements. I. United States. Congress. House. Committee on Foreign Affairs. II. Library of Congress. Congressional Research Service. III. Title. OCLC 16620024

FOREIGN RELATIONS, Committee on, Senate
Washington, DC 20510

87-18868

Y 4.F 76/2:S.hrg.100-110

United States. Congress. Senate. Committee on Foreign Relations.

The ABM Treaty and the constitution : joint hearings before the Committee on Foreign Relations and the Committee on the Judiciary, United States Senate, One hundredth Congress, first session, March 11, 26, and April 29, 1987. — Washington : U.S. G.P.O. : For sale by the Supt. of Docs., Congressional Sales Office, U.S. G.P.O., 1987.

v, 828 p. ; 24 cm. — (S. hrg. ; 100-110) Distributed to some depository libraries in microfiche. Shipping list no.: 87-482-P. Includes bibliographies. ●Item 1039-A, 1039-B (microfiche)

1. ABM Treaty. 2. Antimissile missiles. 3. Nuclear disarmament — United States. 4. Nuclear disarmament — Soviet Union. I. United States. Congress. Senate. Committee on the Judiciary. II. Title. III. Series: United States. Congress. Senate. S. hrg. ; 100-110. OCLC 16619636

87-18869

Y 4.F 76/2:S.hrg.100-115

United States. Congress. Senate. Committee on Foreign Relations.

Threshold Test Ban Treaty and Peaceful Nuclear Explosions Treaty : hearings before the Committee on Foreign Relations, United States Senate, One hundredth Congress, first session, January 13 and 15, 1987. — Washington : U.S. G.P.O. : For sale by the Supt. of Docs., Congressional Sales Office, U.S. G.P.O., 1987.

v, 409 p. : ill. ; 24 cm. — (S. hrg. ; 100-115) Distributed to some depository libraries in microfiche. Shipping list no.: 87-486-P. Bibliography: p. 333-334. ●Item 1039-A, 1039-B (microfiche)

1. Nuclear weapons — United States — Testing. 2. Nuclear weapons — Soviet Union — Testing. 3. Nuclear Disarmament — United States. 4. Nuclear Disarmament — Soviet Union. I. Title. II. Series: United States. Congress. Senate. S. hrg. ; 100-115. OCLC 16582792

87-18870

Y 4.F 76/2:S.hrg.100-139

United States. Congress. Senate. Committee on Foreign Relations.

United States policy options with respect to Nicaragua and aid to the Contras : hearings before the Committee on Foreign Relations, United States Senate, One hundredth Congress, first session, January 28 and February 5, 1987. — Washington : U.S. G.P.O. : For sale by the Supt. of Docs., Congressional Sales Office, U.S. G.P.O., 1987.

iii, 230 p. ; 24 cm. — (S. hrg. ; 100-139) Distributed to some depository libraries in microfiche. Shipping list no.: 87-526-P. Bibliography: p. 223-224. ●Item 1039-A, 1039-B (microfiche)

1. United States — Foreign relations — Nicaragua. 2. Nicaragua — Foreign relations — United States. 3. Military assistance, American — Nicaragua. I. Title. II. Series: United States. Congress. Senate. S. hrg. ; 100-139. OCLC 16704728

87-18871

Y 4.F 76/2:S.prt.100-43

United States. Congress. Senate. Committee on Foreign Relations.

Membership and jurisdiction of subcommittees / Committee on Foreign Relations, United States Senate. Washington : U.S. G.P.O. : For sale by the Supt. of Docs., Congressional Sales Office, U.S. G.P.O., Supt. of Docs., Congressional Sales Off., U.S. Govt. Print. Off., Washington, D.C. 20402

v. ; 24 cm. (S. prt. ; 100-43)

Biennial, with interim report issued occasionally At head of title: 100th Congress, 1st session. Committee print. Previously classed: Y 4.F 76/2:Su 1/2/ Shipping list no.: 87-548-P. Aug. 1987. Description based on: Jan. 1981. Vols. for ⟨Mar. 1983-⟩ distributed to some depository libraries in microfiche. ●Item 1039-A, 1039-B (microfiche) Continues: United States. Congress. Senate. Committee on Foreign Relations. Subcommittees

1. United States. Congress. Senate. Committee on Foreign Relations — Periodicals. I. Title. II. Series. sn-87042782 OCLC 04175597

GOVERNMENT OPERATIONS, Committee on, House
Washington, DC 20515

87-18872

Y 4.G 74/7:Ac 7/3

United States. Congress. House. Committee on Government Operations. Human Resources and Intergovernmental Relations Subcommittee.

The federal response to the AIDS epidemic : information and public education : hearing before a subcommittee of the Committee on Government Operations, House of Representatives, One hundredth Congress, first session, March 16, 1987. — Washington : U.S. G.P.O. : For sale by the Supt. of Docs., Congressional Sales Office, U.S. G.P.O., 1987.

iv, 313 p. : ill., forms ; 24 cm. Distributed to some depository libraries in microfiche. Shipping list no.: 87-511-P. Bibliography: p. 253-254. ●Item 1016-A, 1016-B (microfiche)

1. AIDS (Disease) — Education — United States. 2. AIDS (Disease) — United States — Prevention. I. Title. OCLC 16686685

87-18873

Y 4.G 74/7:Ed 8/7

United States. Congress. House. Committee on Government Operations. Human Resources and Intergovernmental Relations Subcommittee.

Civil rights enforcement by the Department of Education : hearing before a subcommittee of the Committee on Government Operations, House of Representatives, One hundredth Congress, first session, April 23, 1987. — Washington : U.S. G.P.O. : For sale by the Supt. of Docs., Congressional Sales Office, U.S. G.P.O., 1987.

iii, 398 p. : ill., 1 map ; 24 cm. Distributed to some depository libraries in microfiche. Shipping list no.: 87-469-P. Bibliography: p. 331. ●Item 1016-A, 1016-B (microfiche)

1. United States. Dept. of Education. 2. Discrimination in education — United States. 3. Civil rights — United States. I. Title. OCLC 16566132

87-18874

Y 4.G 74/7:G 89/4

United States. Congress. House. Committee on Government Operations. Environment, Energy, and Natural Resources Subcommittee.

To assess progress toward the development of a national groundwater protection program : hearing before a subcommittee of the Committee on Government Operations, House of Representatives, Ninety-ninth Congress, first session, December 3, 1985. — Washington : U.S. G.P.O. : For sale by the Supt. of Docs., Congressional Sales Office, U.S. G.P.O., 1987.

iii, 99 p. ; 24 cm. Distributed to some depository libraries in microfiche. Shipping list no.: 87-539-P. ●Item 1016-A, 1016-B (microfiche)

1. Water, Underground — United States — Quality. 2. Water quality — United States. 3. Drinking water — United States. I. Title. OCLC 16735674

87-18875

Y 4.G 74/7:In 5/2/pt.1-2

United States. Congress. House. Committee on Government Operations. Employment and Housing Subcommittee.

Underreporting of occupational injuries and its impact on workers' safety : hearings before a subcommittee of the Committee on Government Operations, House of Representatives, One hundredth Congress, first session. — Washington : U.S. G.P.O. : For sale by the Supt. of Docs., Congressional Sales Office, U.S. G.P.O., 1987-

v. : forms ; 24 cm. Distributed to some depository libraries in microfiche. Shipping list no.: 87-526-P (pt. 1). Shipping list no.: 87-532-P (pt. 2). "March 19, 1987"—Pt. 1. "May 6, 1987"—Pt. 2. Includes bibliographical references. ●Item 1016-A, 1016-B (microfiche)

1. Packing-house workers — Wounds and injuries — United States. 2. Industrial accidents — United States — Reporting. 3. Packing-houses — United States — Safety measures. 4. Industrial safety — United States. I. Title. OCLC 16720938

GOVERNMENTAL AFFAIRS, Committee on, Senate Washington, DC 20510

87-18876

Y 4.G 74/9:S.hrg.100-118

United States. Congress. Senate. Committee on Governmental Affairs. Permanent Subcommittee on Investigations.

Federal drug interdiction : command, control, communications, and intelligence network : hearings before the Permanent Subcommittee on Investigations of the Committee on Governmental Affairs, United States Senate, One hundredth Congress, first session, March 18 and 24, 1987. — Washington : U.S. G.P.O. : For sale by the Supt. of Docs., Congressional Sales Office, U.S. G.P.O., 1987.

vii, 514 p. : ill. ; 24 cm. — (S. hrg. ; 100-118) Distributed to some depository libraries in microfiche. Shipping list no.: 87-493-P. Includes bibliographical references. ●Item 1037-B, 1037-C (microfiche)

1. Narcotics, Control of — United States. 2. Drug trade — United States. 3. Drug abuse — United States — Prevention. I. Title. II. Series: United States. Congress. Senate. S. hrg. ; 100-118. OCLC 16619774

87-18877

Y 4.G 74/9:S.hrg.100-135

United States. Congress. Senate. Committee on Governmental Affairs. Subcommittee on Federal Services, Post Office, and Civil Service.

Postal employees appeal rights : hearing before the Subcommittee on Federal Services, Post Office, and Civil Service of the Committee on Governmental Affairs, United States Senate, One hundredth Congress, first session, on S. 541 ... April 27, 1987. — Washington : U.S. G.P.O. : For sale by the Supt. of Docs., Congressional Sales Office, U.S. G.P.O., 1987.

iii, 99 p. ; 24 cm. — (S. hrg. ; 100-135) Distributed to some depository libraries in microfiche. Shipping list no.: 87-542-P. ●Item 1037-B, 1037-C (microfiche)

1. United States Postal Service — Officials and employees — Discipline. 2. Postal service — United States — Officials and employees — Discipline. 3. Employee rights — United States. I. Title. II. Series: United States. Congress. Senate. S. hrg. ; 100-135. OCLC 16759828

87-18878

Y 4.G 74/9:S.hrg.100-140

United States. Congress. Senate. Committee on Governmental Affairs.

Need for an inspector general at the Nuclear Regulatory Commission : hearing before the Committee on Governmental Affairs, United States Senate, One hundredth Congress, first session, April 9, 1987. — Washington : U.S. G.P.O. : For sale by the Supt. of Docs., Congressional Sales Office, U.S. G.P.O., 1987.

iv, 196 p. ; 24 cm. — (S. hrg. ; 100-140) Distributed to some depository libraries in microfiche. Shipping list no.: 87-539-P. ●Item 1037-B, 1037-C (microfiche)

1. U.S. Nuclear Regulatory Commission — Officials and employees. 2. Administrative agencies — United States. I. Title. II. Series: United States. Congress. Senate. S. hrg. ; 100-140. OCLC 16735864

HUNGER, Select Committee on, House Washington, DC 20515

87-18879

Y 4.H 89:100-4

United States. Congress. House. Select Committee on Hunger.

Banking on the poor : hearing before the Select Committee on Hunger, House of Representatives, One hundredth Congress, first session, hearing held in Washington, DC, March 12, 1987. — Washington : U.S. G.P.O. : For sale by the Supt. of Docs., Congressional Sales Office, U.S. G.P.O., 1987.

iii, 137 p. : ill., 2 maps ; 24 cm. Distributed to some depository libraries in microfiche. Shipping list no.: 87-515-P. "Serial no. 100-4." ●Item 1009-B-11, 1009-C-11 (microfiche)

1. Development banks — Developing countries. 2. Economic assistance, American — Developing countries. 3. Technical assistance, American — Developing countries. 4. Loans, Foreign — Developing countries. 5. Small busniess — Developing countries. I. Title. OCLC 16653737

INDIAN AFFAIRS, Select Committee on, Senate Washington, DC 20510

87-18880

Y 4.In 2/11:S.hrg.100-111

United States. Congress. Senate. Select Committee on Indian Affairs.

Indian fishing rights : hearing before the Select Committee on Indian Affairs, United States Senate, One hundredth Congress, first session, on S. 727 ... March 27, 1987, Washington, DC. — Washington : U.S. G.P.O. : For sale by the Supt. of Docs., Congressional Sales Office, U.S. G.P.O., 1987.

iii, 191 p ; 24 cm. — (S. hrg. ; 100-111) Distributed to some depository libraries in microfiche. Shipping list no.: 87-489-P. Includes bibliographical references. ●Item 1009-B-5, 1009-C-5 (microfiche)

1. Indians of North America — Fishing — Law and legislation. 2. Indians of North America — Legal status, laws, etc. 3. Indians of North America — Taxation. I. Title. II. Series: United States. Congress. Senate. S. hrg. ; 100-111. OCLC 16619874

INTERIOR AND INSULAR AFFAIRS, Committee on, House Washington, DC 20515

87-18881

Y 4.In 8/14:99-57

United States. Congress. House. Committee on Interior and Insular Affairs. Subcommittee on Energy and the Environment.

Implementation of the Nuclear Waste Policy Act (mission plan for the Civilian Radioactive Waste Management Program) : oversight hearing before the Subcommittee on Energy and the Environment of the Committee on Interior and Insular Affairs, House of Representatives, Ninety-ninth Congress, first session ... hearing held in Washington, DC, September 13, 1985. — Washington : U.S. G.P.O. : For sale by the Supt. of Docs., Congressional Sales Office, U.S. G.P.O., 1987.

vi, 399 p. : ill., maps ; 24 cm. Distributed to some depository libraries in microfiche. Shipping list no.: 87-5320-P. Bibliography: p. 197-201. "Serial no. 99-57." ●Item 1023-A, 1023-B (microfiche)

1. Civilian Radioactive Waste Management Program (U.S.) 2. Radioactive waste disposal — United States. I. Title. OCLC 16755836

87-18882

Y 4.In 8/14:100-2/pt.1

United States. Congress. House. Committee on Interior and Insular Affairs. Subcommittee on Water and Power Resources.

Intertie access policy of the Bonneville Power Administration : oversight hearing before the Subcommittee on Water and Power Resources of the Committee on Interior and Insular Affairs, House of Representatives, One hundredth Congress, first session, on intertie access policy of the Bonneville Power Administration, hearing held in Washington, DC. — Washington : U.S. G.P.O. : For Sale by the Supt. of Docs., Congressional Sales Office, U.S. G.P.O., 1987-

v. : ill., 1 form, 4 maps ; 24 cm. Distributed to some depository libraries in microfiche. Shipping list no.: 87-546-P (pt. 1). "May 7, 1987"—Pt. 1. Includes bibliographical references. "Serial no. 100-2"—Pt. 1. ●Item 1023-A, 1023-B (microfiche)

1. United States. Bonneville Power Administration. 2. Electric utilities — Northwest, Pacific. 3. Electric utilities — California. 4. Interconnected electric utility systems — Northwest, Pacific. 5. Interconnected electric utility systems — California. I. Title. OCLC 16759811

JUDICIARY, Committee on the, House Washington, DC 20515

87-18883

Y 4.J 89/1:100-2

United States. Congress. House. Committee on the Judiciary. Subcommittee on Courts, Civil Liberties, and the Administration of Justice.

Executive Office for U.S. Attorneys and U.S. Marshals Service : oversight hearing before the Subcommittee on Courts, Civil Liberties, and the Administration of Justice of the Committee on the Judiciary, House of Representatives, One hundredth Congress, first session ... March 11, 1987. — Washington : U.S. G.P.O. : For sale by the Supt. of Docs., Congressional Sales Office, U.S. G.P.O., 1987.

iii, 101 p. : ill. ; 24 cm. Distributed to some depository libraries in microfiche. Shipping list no.: 87-501-P. "Serial no. 2." ●Item 1020-A, 1020-B (microfiche)

1. Executive Office for U.S. Attorneys — Appropriations and expenditures. 2. United States. Marshals Service — Appropriations and expenditures. 3. United States — Appropriations and expenditures, 1988. I. Title. II. Title: Executive Office for US Attorneys and US Marshals Service. OCLC 16669026

LABOR AND HUMAN RESOURCES, Committee on, Senate Washington, DC 20510

87-18884

Y 4.L 11/4:S.hrg.100-108

United States. Congress. Senate. Committee on Labor and Human Resources.

National goals—employment and poverty : hearing before the Committee on Labor and Human Resources, United States Senate, One hundredth Congress, first session, on reviewing the state of employment in America, January 13, 1987. — Washington : U.S. G.P.O. : For sale by the Supt. of Docs., Congressional Sales Office, U.S. G.P.O., 1987.

iii, 211 p. : ill. ; 24 cm. — (S. hrg. ; 100-108) Distributed to some depository libraries in microfiche. Shipping list no.: 87-501-P. Bibliography: p. 192-194. ●Item 1043-A, 1043-B (microfiche)

1. Unemployment — United States. 2. Poverty — United States. 3. United States — Economic conditions — 1981- 4. United States — Social conditions — 1980- 5. Manpower policy — United States. 6. United States — Full employment policies. I. Title. II. Title: National goals, employment and poverty. III. Series: United States. Congress. Senate. S. hrg. ; 100-108. OCLC 16642308

87-18885

Y 4.L 11/4:S.hrg.100-129

United States. Congress. Senate. Committee on Labor and Human Resources.

National goals—education : hearing before the Committee on Labor and Human Resources, United States Senate, One hundredth Congress, first session ... January 14, 1987. — Washington : U.S. G.P.O. : For sale by the Supt. of Docs., Congressional Sales Office, U.S. G.P.O., 1987.

iii, 234 p. : ill. ; 24 cm. — (S. hrg. ; 100-129) Distributed to some depository libraries in microfiche. Shipping list no.: 87-508-P. ●Item 1043-A, 1043-B (microfiche)

1. Federal aid to education — United States. 2. Education and state — United States. I. Title. II. Series: United States. Congress. Senate. S. hrg. ; 100-129. OCLC 16653903

87-18886

Y 4.L 11/4:S.hrg.100-153

United States. Congress. Senate. Committee on Labor and Human Resources. Subcommittee on Education, Arts, and Humanities.

Reauthorization of the Education Consolidation and Improvement Act : hearings before the Subcommittee on Education, Arts, and Humanities of the Committee on Labor and Human Resources, United States Senate and the Subcommittee on Elementary, Secondary, and Vocational Education of the Committee on Education and Labor, House of Representatives, One hundredth Congress, first session ... February 10, 1987, St. Johnsbury, VT; February 13, 1987, Waterbury, VT. — Washington : U.S. G.P.O. : For sale by the Supt. of Docs., Congressional Sales Office, U.S. G.P.O., 1987.

vi, 185 p. : ill. ; 24 cm. — (S. hrg. ; 100-153) Distributed to some depository libraries in microfiche. Shipping list no.: 87-547-P. Includes bibliographical references. ●Item 1043-A, 1043-B (microfiche)

1. Federal aid to education — United States. 2. Educational law and legislation — United States. I. United States. Congress. House. Committee on Education and Labor. Subcommittee on Elementary, Secondary, and Vocational Education. II. Title. III. Series: United States. Congress. Senate. S. hrg. ; 100-153. OCLC 16759873

MERCHANT MARINE AND FISHERIES, Committee on, House Washington, DC 20515

87-18887

Y 4.M 53:100-3

United States. Congress. House. Committee on Merchant Marine and Fisheries. Subcommittee on the Panama Canal/Outer Continental Shelf.

Panama Canal Commission budget authorization, fiscal year 1988 : hearing before the Subcommittee on Panama Canal/ Outer Continental Shelf of the Committee on Merchant Marine and Fisheries, House of Representatives, One hundredth Congress, first session ... March 11, 1987. — Washington : U.S. G.P.O. : For sale by the Supt. of Docs., Congressional Sales Office, U.S. G.P.O., 1987.

iii, 129 ; 24 cm. Distributed to some depository libraries in microfiche. Shipping list no.: 87-511-P. "Serial no. 100-3." ●Item 1021-B, 1021-C (microfiche)

1. United States. Panama Canal Commission — Appropriations and expenditures. 2. United States — Appropriations and expenditures, 1988. I. Title. OCLC 16676540

87-18888

Y 4.M 53:100-4

United States. Congress. House. Committee on Merchant Marine and Fisheries. Subcommittee on Oceanography.

National Oceanic and Atmospheric Administration budget, fiscal year 1988 : hearing before the Subcommittee on Oceanography of the Committee on Merchant Marine and Fisheries, House of Representatives, One hundredth Congress, first session ... March 10, 1987. — Washington : U.S. G.P.O. : For sale by the Supt. of Docs., Congressional Sales Office, 1987.

iii, 68 p. ; 24 cm. Distributed to some depository libraries in microfiche. Shipping list no.: 87-526-P. "Serial no. 100-4." ●Item 1021-B, 1021-C (microfiche)

1. United States. National Oceanic and Atmospheric Administration — Appropriations and expenditures. I. Title. OCLC 16693940

87-18889

Y 4.M 53:100-5

United States. Congress. House. Committee on Merchant Marine and Fisheries. Subcommittee on Oceanography.

Dredge spoils : hearing before the Subcommittee on Oceanography of the Committee on Merchant Marine and Fisheries, House of Representatives, One hundredth Congress, first session, on contained aquatic disposal method for the disposal of contaminated dredged material, and issues surrounding the disposal of dredged materials in Puget Sound by the U.S. Navy, February 19, 1987. — Washington : U.S. G.P.O. : For sale by the Supt. of Docs., Congressional Sales Office, U.S. G.P.O., 1987.

iii, 112 p. ; 24 cm. Distributed to some depository libraries in microfiche. Shipping list no.: 87-527-P. "Serial no. 100-5." ●Item 1021-B, 1021-C (microfiche)

1. Dredging spoil — Washington (State) — Puget Sound. 2. Waste disposal in the ocean — Washington (State) — Puget Sound. I. Title. OCLC 16727904

87-18890

Y 4.M 53:100-6

United States. Congress. House. Committee on Merchant Marine and Fisheries. Subcommittee on Coast Guard and Navigation.

Oil pollution liability : hearing before the Subcommittee on Coast Guard and Navigation of the Committee on Merchant Marine and Fisheries, House of Representatives, One hundredth Congress, first session on H.R. 1632 ... March 31, 1987. — Washington : U.S. G.P.O. : For sale by the Supt. of Docs., Congressional Sales Office, U.S. G.P.O., 1987.

iv, 203 p. : 1 map ; 24 cm. Distributed to some depository libraries in microfiche. Shipping list no.: 87-528-P. Includes bibliographical references. "Serial no. 100-6." ●Item 1021-B, 1021-C (microfiche)

1. Liability for oil pollution damages — United States. 2. Oil spills — Law and legislation — United States. 3. Compensation (Law) — United States. I. Title. OCLC 16707166

87-18891

Y 4.M 53:100-7

United States. Congress. House. Committee on Merchant Marine and Fisheries. Subcommittee on Coast Guard and Navigation.

Coast Guard authorization : hearings before the Subcommittee on Coast Guard and Navigation of the Committee on Merchant Marine and Fisheries, House of Representatives, One-hundredth Congress, first session, on H.R. 2342 ... February 26 and April 22, 1987. — Washington : U.S. G.P.O. : For sale by the Supt. of Docs., Congressional Sales Office, U.S. G.P.O., 1987.

iv, 234 p. : ill. ; 24 cm. Distributed to some depository libraries in microfiche. Shipping list no.: 87-527-P. "Serial no. 100-7." ●Item 1021-B, 1021-C (microfiche)

1. United States. Coast Guard — Appropriations and expenditures. I. Title. OCLC 16732792

87-18892

Y 4.M 53:100-8

United States. Congress. House. Committee on Merchant Marine and Fisheries. Subcommittee on Fisheries and Wildlife Conservation and the Environment.

Endangered Species Act reauthorization : hearing before the Subcommittee on Fisheries and Wildlife Conservation and the Environment of the Committee on Merchant Marine and Fisheries, House of Representatives, One hundredth Congress, first session on H.R. 1467 ... March 17, 1987. — Washington : U.S. G.P.O. : For sale by the Supt. of Docs., Congressional Sales Office, U.S. G.P.O., 1987.

viii, 725 : ill., maps ; 24 cm. Distributed to some depository libraries in microfiche. Shipping list no.: 87-538-P. Includes bibliographies. "Serial no. 100-8." ●Item 1021-B, 1021-C (microfiche)

1. Wildlife conservation — Law and legislation — United States. 2. Endangered species — Law and legislation — United States. 3. Wildlife conservation — United States — Finance. 4. Endangered species — United States. I. Title. OCLC 16754015

87-18893

Y 4.M 53:100-9

United States. Congress. House. Committee on Merchant Marine and Fisheries. Subcommittee on Fisheries and Wildlife Conservation and the Environment.

CEQ authorization and NEPA oversight : hearing before the Subcommittee on Fisheries and Wildlife Conservation and the Environment of the Committee on Merchant Marine and Fisheries, House of Representatives, One hundredth Congress, first session on H.R. 2020 ... April 9, 1987. — Washington : U.S. G.P.O. : For sale by the Supt. of Docs., Congressional Sales Office, U.S. G.P.O., 1987.

iii, 93 p. : ill. ; 24 cm. Distributed to some depository libraries in microfiche. Shipping list no.: 87-532-P. "Serial no. 100-9." ●Item 1021-B, 1021-C (microfiche)

1. Council on Environmental Quality (U.S.) — Appropriations and expenditures. 2. Environmental policy — United States. 3. United States — Appropriations and expenditures. I. Title. OCLC 16720830

POST OFFICE AND CIVIL SERVICE, Committee on, House Washington, DC 20515

87-18894

Y 4.P 84/10:100-1

United States. Congress. House. Committee on Post Office and Civil Service. Ad Hoc Task Force on Presidential Pay Recommendations.

Presidential pay recommendations : hearings before the Ad Hoc Task Force on Presidential Pay Recommendations of the Committee on Post Office and Civil Service, House of Representatives, One hundredth Congress, first session, February 2 and 3, 1987. — Washington : U.S. G.P.O. : For sale by the Supt. of Docs., U.S. G.P.O., 1987.

iv, 268 p. : 1 form ; 24 cm. Distributed to some depository libraries in microfiche. Shipping list no.: 87-312-P. "Serial no. 100-1." ●Item 1022-B, 1022-C (microfiche)

1. Government executives — Salaries, etc. — United States. 2. Legislative bodies — Salaries, etc. — United States. 3. Judges — Salaries, etc. — United States. 4. United States — Officials and employees — Salaries, etc. 5. United States. Congress — Officials and employees — Salaries, etc. I. Title. OCLC 16472934

87-18895

Y 4.P 84/10:100-4

United States. Congress. House. Committee on Post Office and Civil Service. Subcommittee on Census and Population.

Designate September 17, 1987, as "Constitution Day" : hearing before the Subcommittee on Census and Population of the Committee on Post Office and Civil Service, House of Representatives, One hundredth Congress, first session on H.R. 157 ... April 7, 1987. — Washington : U.S. G.P.O. : For sale by the Supt. of Docs., Congressional Sales Office, U.S. G.P.O., 1987.

iii, 39 p. ; 24 cm. Distributed to some depository libraries in microfiche. Shipping list no.: 87-503-P. "Serial no. 100-4." ●Item 1022-B, 1022-C (microfiche)

1. Constitution Day. 2. United States Constitution Bicentennial, 1987-1991. 3. United States — Constitutional history. 4. United States — Centennial celebrations, etc. I. Title. OCLC 16644937

87-18896

Y 4.P 84/10:100-12

United States. Congress. House. Committee on Post Office and Civil Service.

Implementation of Federal Employees' Retirement System : hearings before the Committee on Post Office and Civil Service, House of Representatives, One hundredth Congress, first session, March 24 and 25, 1987. — Washington : U.S. G.P.O. : For sale by the Supt. of Docs., Congressional Sales Office, U.S. G.P.O., 1987.

iii, 142 p. ; 24 cm. Distributed to some depository libraries in microfiche. Shipping list no.: 87-552-P. "Serial no. 100-12." ●Item 1022-B, 1022-C (microfiche)

1. Saving and thrift — United States. 2. Civil service retirement — United States. 3. United States — Officials and employees — Pensions. 4. United States — Officials and employees — Retirement. I. Title. OCLC 16751750

RULES AND ADMINISTRATION, Committee on, Senate Washington, DC 20510

87-18897

Y 4.R 86/2:S.hrg.100-127

United States. Congress. Senate. Committee on Rules and Administration.

Senate campaign finance proposals of 1987 : hearings before the Committee on Rules and Administration, United States Senate, One hundredth Congress, first session on S. 2 ... S. 50 ... S 179 ... S. 207 ... S. 615 ... S. 625 ... S. 725 ... amendment no. 36 (to S. 2) ... March 5 and 18, April 22 and 23, 1987. — Washington : U.S. G.P.O. : For sale by the Supt. of Docs., Congressional Sales Office, U.S. G.P.O., 1987.

v, 760 p. : ill. ; 24 cm. — (S. hrg. ; 100-127) Distributed to some depository libraries in microfiche. Shipping list no.: 87-504-P. Includes bibliographical references. ●Item 1046-B, 1046-C (microfiche)

1. Campaign funds — United States. I. Title. II. Series: United States. Congress. Senate. S. hrg. ; 100-127. OCLC 16700217

SCIENCE, SPACE, AND TECHNOLOGY, Committee on, House Washington, DC 20515

87-18898

Y 4.Sci 2:100/B

United States. Congress. House. Committee on Science, Space, and Technology. Subcommittee on Natural Resources, Agriculture Research, and Environment.

Prospects for sustainable development in Sub-Saharan Africa : report / prepared by the Subcommittee on Natural Resources, Agriculture Research, and Environment ; transmitted to the Committee on Science, Space, and Technology, House of Representatives, One hundredth Congress, first session. — Washington : U.S. G.P.O. : For sale by the Supt. of Docs., Congressional Sales Office, U.S. G.P.O., 1987.

vii, 88 p. ; 24 cm. At head of title: Committee print. Distributed to some depository libraries in microfiche. Shipping list no.: 87-478-P. "July 1987." Includes bibliographical references. "Serial B." ●Item 1025-A-1, 1025-A-2 (microfiche)

1. Agricultural assistance, American — Africa, Sub-Saharan. 2. Agriculture — Africa, Sub-Saharan. 3. Natural resources — Africa, Sub-Saharan — Management. 4. Africa, Sub-Saharan — Population policy. I. Title. OCLC 16656121

87-18899

Y 4.Sci 2:100/15

United States. Congress. House. Committee on Science, Space, and Technology. Subcommittee on Transportation, Aviation, and Materials.

GAO survey, federal government computer security : hearing before the Subcommittee on Transportation, Aviation, and Materials of the Committee on Science, Space, and Technology, House of Representatives, One hundredth Congress, first session, May 19, 1987. — Washington : U.S. G.P.O. : For sale by the Supt. of Docs., Congressional Sales Office, U.S. G.P.O., 1987.

iii, 31 p. : ill. ; 24 cm. Distributed to some depository libraries in microfiche. Shipping list no.: 87-469-P. "No. 15." ●Item 1025-A-1, 1025-A-2 (microfiche)

1. Federal government — Information services — Security measures. 2. Computers — United States — Access control. 3. Electronic data processing departments — Security measures. 4. Data protection — United States. I. Title. OCLC 16530528

87-18900

Y 4.Sci 2:100/17

United States. Congress. House. Committee on Science, Space, and Technology. Subcommittee on International Scientific Cooperation.

International cooperation on the Superconducting Super Collider (SSC) : hearing before the Subcommittee on International Scientific Cooperation of the Committee on Science, Space, and Technology, U.S. House of Representatives, One hundredth Congress, first session, May 7, 1987. — Washington : U.S. G.P.O. : For sale by the Supt. of Docs., Congressional Sales Office, U.S. G.P.O., 1987.

iii, 47 p. ; 24 cm. Distributed to some depository libraries in microfiche. Shipping list no.: 87-510-P. "No. 17." ●Item 1025-A-1, 1025-A-2 (microfiche)

1. Superconducting Super Collider. 2. Particles (Nuclear physics) — Research — International cooperation. I. Title. OCLC 16653881

87-18901

Y 4.Sci 2:100/18

United States. Congress. House. Committee on Science, Space, and Technology. Subcommittee on Transportation, Aviation, and Materials.

National Critical Materials Council : hearing before the Subcommittee on Transportation, Aviation, and Materials of the Committee on Science, Space, and Technology, House of Representatives, One hundredth Congress, first session, March 31 1987. — Washington : U.S. G.P.O. : For sale by the Supt. of Docs., Congressional Sales Office, U.S. G.P.O., 1987.

iii, 83 p. : ill. ; 24 cm. Distributed to some depository libraries in microfiche. Shipping list no.: 87-528-P. "No. 18." ●Item 1025-A-1, 1025-A-2 (microfiche)

1. National Critical Materials Council (U.S.) — Management. 2. Strategic materials — Government policy — United States. I. Title. OCLC 16705135

87-18902

Y 4.Sci 2:100/19

United States. Congress. House. Committee on Science, Space, and Technology. Subcommittee on Transportation, Aviation, and Materials.

Bureau of Mines authorization and oversight : hearing before the Subcommittee on Transportation, Aviation, and Materials of the Committee on Science, Space, and Technology, U.S. House of Representatives, One hundredth Congress, first session, March 18, 1987. — Washington : U.S. G.P.O. : For sale by the Supt. of Docs., Congressional Sales Office, U.S. G.P.O., 1987.

iii, 46 p. ; 24 cm. Distributed to some depository libraries in microfiche. Shipping list no.: 87-542-P. "No. 19." ●Item 1025-A-1, 1025-A-2 (microfiche)

1. United States. Bureau of Mines — Appropriations and expenditures. 2. Mines and mineral resources — Research grants — United States. I. Title. OCLC 16759941

SECURITY AND COOPERATION IN EUROPE, Commission on, Washington, DC 20515

87-18903

Y 4.Se 2:100-1-7

United States. Congress. Commission on Security and Cooperation in Europe.

Implementation of the Helsinki accords : hearing before the Commission on Security and Cooperation in Europe, One hundredth Congress, first session, Irina Ratushinskaya, March 31, 1987. — Washington : U.S. G.P.O. : For sale by the Supt. of Docs., Congressional Sales Office, U.S. G.P.O., 1987.

iii, 23 p. ; 24 cm. Distributed to some depository libraries in microfiche. Shipping list no.: 87-515-P. "CSCE 100-1-7." ●Item 1089-C, 1089-D (microfiche)

1. Political prisoners — Soviet Union. 2. Freedom of information — Soviet Union. 3. Civil rights — Soviet Union. I. Title. OCLC 16669007

87-18904

Y 4.Se 2:100-1-9

United States. Congress. Commission on Security and Cooperation in Europe.

Implementation of the Helsinki accords : hearing before the Commission on Security and Cooperation in Europe, One hundredth Congress, first session, Dr. Anatoly Koryagin and Alexander Shatravka on the abuse of psychiatry in the U.S.S.R., May 15, 1987. — Washington : U.S. G.P.O. : For sale by the Supt. of Docs., Congressional Sales Office, U.S. G.P.O., 1987.

iii, 29 p. ; 24 cm. Distributed to some depository libraries in microfiche. Shipping list no.: 87-503-P. "CSCE 100-1-9." ●Item 1089-C, 1089-D (microfiche)

1. Political prisoners — Soviet Union. 2. Freedom of information — Soviet Union. 3. Civil rights — Soviet Union. I. Title. OCLC 16644651

SMALL BUSINESS, Committee on, House Washington, DC 20515

87-18905

Y 4.Sm 1:P 94/22

United States. Congress. House. Committee on Small Business.

The Administration's proposal for federal loan asset sales and credit programs : hearings before the Committee on Small Business, House of Representatives, One hundredth Congress, first session, Washington, DC, March 10 and 12, 1987. — Washington : U.S. G.P.O. : For sale by the Supt. of Docs., Congressional Sales Office, U.S. G.P.O., 1987.

iii, 256 p. : ill. ; 24 cm. Distributed to some depository libraries in microfiche. Shipping list no.: 87-498-P. Includes bibliographical references. "Serial no. 100-3." ●Item 1031-A, 1031-B (microfiche)

1. United States. Small Business Administration. 2. Government lending — United States. I. Title. OCLC 16653823

SMALL BUSINESS, Committee on, Senate Washington, DC 20510

87-18906

Y 4.Sm 1/2:S.hrg.100-144

United States. Congress. Senate. Committee on Small Business.

To examine the cost and availability of health care benefits for small businesses and proposals for federally mandated health benefits : hearing before the Committee on Small Business, United States Senate, One hundredth Congress, first session ... April 23, 1987. — Washington : U.S. G.P.O. : For sale by the Supt. of Docs., U.S. G.P.O., 1987.

iii, 381 p. : ill. ; 24 cm. — (S. hrg. ; 100-144) Distributed to some depository libraries in microfiche. Shipping list no.: 87-532-P. Includes bibliographical references. ●Item 1049-J, 1049-K (microfiche) S/N 052-070-06354-8 @ GPO $11.00

1. Insurance, Health — United States. 2. Small business — United States. I. Title. II. Series: United States. Congress. Senate. S. hrg. ; 100-144. OCLC 16720866

87-18907

Y 4.Sm 1/2:S.hrg.100-149

United States. Congress. Senate. Committee on Small Business.

The impact on small business of legislation requiring notification to workers who are at risk of occupational disease : hearing before the Committee on Small Business, United States Senate, One hundredth Congress, first session, on the impact on small business of legislation requiring notification to workers who are at risk of occupational disease, June 10, 1987. — Washington : U.S. G.P.O. : For sale by the Supt. of Docs., Congressional Sales Office, U.S. G.P.O., 1987.

iii, 311 p. : ill., 2 forms, 1 map ; 24 cm. — (S. hrg. ; 100-149) Distributed to some depository libraries in microfiche. Shipping list no.: 87-544-P. Includes bibliographies. ●Item 1049-J, 1049-K (microfiche)

1. Small business — United States. 2. Occupational diseases — Reporting — United States. 3. Labor laws and legislation — United States. I. Title. II. Series: United States. Congress. Senate. S. hrg. ; 100-149. OCLC 16759961

VETERANS' AFFAIRS, Committee on, House
Washington, DC 20515

87-18908

Y 4.V 64/3:100-6

United States. Congress. House. Committee on Veterans' Affairs. Subcommittee on Oversight and Investigations.

Status and concerns of women veterans : hearing before the Subcommittee on Oversight and Investigations of the Committee on Veterans' Affairs, House of Representatives, One hundredth Congress, first session, April 2, 1987. — Washington : U.S. G.P.O. : For sale by the Supt. of Docs., Congressional Sales Office, U.S. G.P.O., 1987.

iv, 169 p. ; 24 cm. Distributed to some depository libraries in microfiche. Shipping list no.: 87-543-P. "Serial no. 100-6." ●Item 1027-A, 1027-B (microfiche)

1. Women veterans — United States. 2. United States. Veterans Administration — Management. 3. United States — Armed Forces — Women. I. Title. OCLC 16759815

87-18909

Y 4.V 64/3:100-8

United States. Congress. House. Committee on Veterans' Affairs. Subcommittee on Compensation, Pension, and Insurance.

Compensation and DIC proposals : hearing before the Subcommittee on Compensation, Pension, and Insurance of the Committee on Veterans' Affairs, House of Representatives, One hundredth Congress, first session, April 9, 1987. — Washington : U.S. G.P.O. : For sale by the Supt. of Docs., Congressional Sales Office, U.S. G.P.O., 1987.

iv, 193 p. ; 24 cm. Distributed to some depository libraries in microfiche. Shipping list no.: 87-515-P. "Serial no. 100-8." ●Item 1027-A, 1027-B (microfiche)

1. Veterans, Disabled — United States. 2. Pensions, Military — United States. 3. Survivors' benefits — United States. I. Title. OCLC 16670760

87-18910

Y 4.V 64/3:100-9

United States. Congress. House. Committee on Veterans' Affairs. Subcommittee on Housing and Memorial Affairs.

Oversight of the VA Home Loan Guaranty Program : hearings before the Subcommittee on Housing and Memorial Affairs of the Committee on Veterans' Affairs, House of Representatives, One hundredth Congress, first session, April 9 and 22, 1987. — Washington : U.S. G.P.O. : For sale by the Supt. of Docs., Congressional Sales Office, U.S. G.P.O., 1987.

iv, 406 p. : ill. ; 24 cm. Distributed to some depository libraries in microfiche. Shipping list no.: 87-541-P. "Serial no. 100-9." ●Item 1027-A, 1027-B (microfiche)

1. Veterans — Loans — United States. 2. Loans — United States — Government guaranty.. I. Title. OCLC 16759824

87-18911

Y 4.V 64/3:100-10

United States. Congress. House. Committee on Veterans' Affairs. Subcommittee on Hospitals and Health Care.

Implementation of eligibility reforms under Public Law 99-272, the status of recruitment and retention of VA health care personnel, and H.R. 1659 : hearing before the Subcommittee on Hospitals and Health Care of the Committee on Veterans' Affairs, House of Representatives, One hundredth Congress, first session, April 22, 1987. — Washington : U.S. G.P.O., 1987.

iv, 166 p. ; 24 cm. Distributed to some depository libraries in microfiche. Shipping list no.: 87-528-P. "Serial no. 100-10." ●Item 1027-A, 1027-B (microfiche)

1. United States. Veterans Administration. Dept. of Medicine and Surgery. 2. Veterans — Medical care — United States. 3. Veterans — Legal status, laws, etc. — United States. I. Title. OCLC 16705038

87-18912

Y 4.V 64/3:100-11

United States. Congress. House. Committee on Veterans' Affairs. Subcommittee on Compensation, Pension, and Insurance.

Timeliness and quality in the VA Department of Veterans' Benefits : hearing before the Subcommittee on Compensation, Pension, and Insurance of the Committee on Veterans' Affairs, House of Representatives, One-hundredth Congress, first session, May 7, 1987. — Washington : U.S. G.P.O. : For sale by the Supt. of Docs., Congressional Sales Office, U.S. G.P.O., 1987.

iv, 164 p. : 1 form ; 24 cm. Distributed to some depository libraries in microfiche. Shipping list no.: 87-522-P. "Serial no. 100-11." ●Item 1027-A, 1027-B (microfiche)

1. United States. Dept. of Veterans Benefits — Management. I. Title. OCLC 16703939

87-18913

Y 4.V 64/3:100-13

United States. Congress. House. Committee on Veterans' Affairs. Subcommittee on Housing and Memorial Affairs.

GAO review of the VA Home Loan Program : hearing before the Subcommittee on Housing and Memorial Affairs of the Committee on Veterans' Affairs, House of Representatives, One hundredth Congress, first session, May 13, 1987. — Washington : U.S. G.P.O. : For sale by the Supt. of Docs., Congressional Sales Office, U.S. G.P.O., 1987.

iii, 53 p. ; 24 cm. Distributed to some depository libraries in microfiche. Shipping list no.: 87-542-P. "Serial no. 100-13." ●Item 1027-A, 1027-B (microfiche)

1. Veterans — Loans — United States. I. Title. OCLC 16759821

VETERANS' AFFAIRS, Committee on, Senate
Washington, DC 20510

87-18914

Y 4.V 64/4:S.hrg.99-1089/v.1-2

United States. Congress. Senate. Committee on Veterans' Affairs.

"Live sighting" reports of Americans listed as missing in action in Southeast Asia : hearings before the Committee on Veterans' Affairs, United States Senate, Ninety-ninth Congress, second session .... — Washington : U.S. G.P.O. : For sale by the Supt. of Docs., Congressional Sales Office, U.S. G.P.O., 1987.

2 v : ill. ; 24 cm. — (S. hrg. : 99-1089) Distributed to some depository libraries in microfiche. Shipping list no.: 87-469-P. "January 28 and 30, 1986; February 27, 1986"—Vol. 1. "May 1, 1986; June 25, 1986; July 16, 1986; August 12, 1986"—Vol. 2. ●Item 1046-A-1, 1046-B-1 (microfiche)

1. Vietnamese Conflict, 1961-1975 — Missing in action. 2. Prisoners of war — United States. I. Title. II. Series: United States. Congress. Senate. S. hrg. ; 99-1089. OCLC 16530363

WAYS AND MEANS, Committee on, House
Washington, DC 20515

87-18915

Y 4.W 36:WMCP 100-17

Written comments on certain tariff and trade bills / Subcommittee on Trade of the Committee on Ways and Means, U.S. House of Representatives. — Washington U.S. G.P.O. : For sale by the Supt. of Docs., Congressional Sales Office, U.S. G.P.O., 1987-

v. : ill. ; 24 cm. At head of title: 100th Congress, 1st session. Committee print. Distributed to some depository libraries in microfiche. Shipping list no.: 87-461-P (v. 1). "June 30, 1987"—Vol. 1. Includes bibliographical references. "WMCP 100-17"—Vol. 1. ●Item 1028-A, 1028-B (microfiche)

1. Tariff — Law and legislation — United States. 2. Foreign trade regulation — United States. I. United States. Congress. House. Committee on Ways and Means. Subcommittee on Trade. OCLC 16651991

87-18916

Y 4.W 36:WMCP 100-21

Explanation of the Airport and Airway Revenue Act of 1987 : committee amendment (revenue title) to be offered to H.R. 2310 / by the Committee on Ways and Means. — Washington : U.S. G.P.O. : For sale by the Supt. of Docs., Congressional Sales Office, U.S. G.P.O., 1987.

iii, 23 p. ; 24 cm. At head of title: Committee on Ways and Means, U.S. House of Representatives. "100th Congress, 1st session. Committee print." Distributed to some depository libraries in microfiche. Shipping list no.: 87-477-P. "August 6, 1987." "WMCP:100-21." ●Item 1028-A, 1028-B (microfiche)

1. Aeronautics, Commercial — Taxation — Law and legislation — United States. 2. Airports — Law and legislation — United States. 3. Airways — United States — Finance. I. United States. Congress. House. Committee on Ways and Means. OCLC 16530982

87-18917

Y 4.W 36:WMCP 100-22

Retirement income for an aging population : a report / prepared by Congressional Research Service, Library of Congress, with analytic support from the Congressional Budget Office ; Committee on Ways and Means, U.S. House of Representatives. — Washington : U.S. G.P.O. : For sale by the Supt. of Docs., U.S. G.P.O., 1987.

xxvii, 408 p. : ill. ; 24 cm. At head of title: 100th Congress, 1st session. Committee print. Distributed to some depository libraries in microfiche. Shipping list no.: 87-553-P. "August 25, 1987." Includes bibliographical references. "WMCP: 100-22." ●Item 1028-A, 1028-B (microfiche) S/N 052-070-06361-1 @ GPO $12.00

1. Retirement income — United States. 2. Aged — United States — Economic conditions. 3. Old age pensions — United States — Effect of inflation on. 4. Social security — United States. 5. Retirement income — United States — Effect of inflation on. 6. Economic security — United States. I. Library of Congress. Congressional Research Service. II. United States. Congressional Budget Office. III. United States. Congress. House. Committee on Ways and Means. OCLC 16751826

87-18918

Y 4.W 36:100-4

United States. Congress. House. Committee on Ways and Means.

Views of the National Governors' Association on major legislative proposals : hearing before the Committee on Ways and Means, House of Representatives, One hundredth Congress, first session, February 24, 1987. — Washington : U.S. G.P.O. : For sale by the Supt. of Docs., Congressional Sales Office, U.S. G.P.O., 1987.

iii, 44 p. ; 23 cm. Distributed to some depository libraries in microfiche. Shipping list no.: 87-478-P. "Serial 100-4." ●Item 1028-A, 1028-B (microfiche)

1. United States — Economic conditions — 1981- 2. Manpower policy — United States. 3. United States — Economic policy — 1981- 4. United States — Full employment policies. I. Title. OCLC 16566145

MEMORIAL ADDRESSES

87-18919

Y 7.1:B 95/2

Memorial services held in the House of Representatives and Senate of the United States, together with tributes presented in eulogy of Sala Burton, late a Representative from California, One hundredth Congress, first session. — Washington : U.S. G.P.O., 1987.

v, 119 p. : 1 port. ; 24 cm. Cover title: Sala Burton, late a Representative from California, memorial addresses delivered in Congress. Spine title: Hon. Sala Burton, 1925-1987. "Compiled under the direction of the Joint Committee on Printing"—T.p. verso. Shipping list no.: 87-544-P. ●Item 1005

1. Burton, Sala Galant, 1925-1987. 2. Legislators — United States — Biography. 3. United States. Congress. House — Biography. I. United States. Congress. Joint Committee on Printing. II. Title: Sala Burton, late a Representative from California, memorial addresses delivered in Congress. III. Title: Hon. Sala Burton, 1925-1987. OCLC 16759808

87-18920

Y 7.1:Z 7

Memorial services held in the Senate of the United States and the House of Representatives together with tributes presented in eulogy of Edward Zorinsky, late a senator from Nebraska, One hundredth Congress, first session. — Washington : U.S. G.P.O., 1987.

vii, 120 p. : 1 port. ; 24 cm. Cover title: Edward Zorinsky, late a senator from Nebraska, memorial addresses delivered in Congress. "Compiled under the direction of the Joint Committee on Printing"—T.p. verso. Shipping list no.: 87-501-P. ●Item 1005

1. Zorinsky, Edward. 2. Legislators — United States — Biography. 3. United States. Congress. Senate — Biography. I. United States. Congress. Joint Committee on Printing. II. Title: Edward Zorinsky, late a senator from Nebraska, memorial addresses delivered in Congress. OCLC 16617427

CONGRESSIONAL BUDGET OFFICE
Washington, DC 20515

87-18921

Y 10.2:Ed 8/2

Koretz, Daniel M.

Educational achievement : explanations and implications of recent trends. — Washington, D.C. : The Congress of the U.S., Congressional Budget Office, [1987]

xvii, 105 p. : ill. ; 26 cm. — (CBO study) Shipping list no.: 87-493-P. "August 1987"—Cover. Includes bibliographical references. ●Item 1005-C

Congressional Budget Office

1. Educational evaluation — United States. 2. Educational tests and measurements — United States. 3. Academic achievement. 4. Motivation in education. I. United States. Congressional Budget Office. II. Title. III. Series: A CBO study. OCLC 16581376

AUTHOR INDEX

A

Abrams, Elliott, 1948-
Latin America and the Caribbean : the paths to democracy /, 87-18569
The spirit behind the Monroe Doctrine /, 87-18565

Abrams, Estelle J.
Acquired immunodeficiency syndrome (AIDS) : fourteenth update, April 1987 through June 1987, 890 citations /, 87-18065

Abt Associates.
AIDS and the law enforcement officer : concerns and policy responses /, 87-18445

Abzug, Robert H.
The Liberation of the Nazi concentration camps 1945 : eyewitness accounts of the liberators /, 87-18745

Adams, K. G.
Vehicle barriers : emphasis on natural features /, 87-18768

Adelman, Kenneth L.
Verification in an age of mobile missiles / , 87-18570

Aerospace Center (U.S.)
Global navigation and planning chart : [Arctic regions] /, 87-17760

Ahearn, Mary C.
Financial performance of specialized corn farms /, 87-17596

Ahern, John J.
Gas turbine system technician (mechanical) 3 & 2 /, 87-17839

Air and Energy Engineering Research Laboratory.
Ferroalloy industry particulate emissions : source category report /, 87-17889

Air Resources Laboratory (U.S.)
An assessment of precipitation chemistry measurements from the global trends network and its predecessors (1972-1982) /, 87-17748

Air University (U.S.). Press.
Bear tracks in Indochina : an analysis of Soviet presence in Vietnam /, 87-17849

Airmag Surveys, Inc.
Aeromagnetic map of Blue Eagle Mountain and vicinity, eastern Nevada [microform] / , 87-18320
Aeromagnetic map of part of the Redding 1°x 2° quadrangle, California [microform] / , 87-18324
Aeromagnetic map of the Clan Alpine Mountains, west-central Nevada [microform] / , 87-18322
Aeromagnetic map of the High Rock Lake area, northwestern Nevada [microform] / , 87-18321
Aeromagnetic map of the Monte Cristo Range, Nevada [microform] / , 87-18316
Aeromagnetic map of the Reveille Range and vicinity, southern Nevada [microform] / , 87-18323

Alaska. Dept. of Fish and Game.
Mitkof Island road guide : Tongass National Forest, Stikine Area, 1987 /, 87-17630

Alaska. Division of Parks and Outdoor Recreation.
Mitkof Island road guide : Tongass National Forest, Stikine Area, 1987 /, 87-17630

Alpert, D. J.
Relative importance of individual elements to reactor accident consequences assuming equal release fractions /, 87-18780

Alpha Center for Health Planning.
The changing role of health planning : a monograph., 87-18116

AMAF Industries.
Remote control interface unit (RCUI) long range radar sites with common digitilizer 1 : instruction book., 87-18629

Amaral, Phyllis L.
Older partially sighted volunteers : advocates and community counselors in a rehabilitation program for the visually impaired /, 87-18162

American Academy of Physician Assistants.
The assessment and improvement of knowledge and skills in geriatrics for physician assistants : final report /, 87-18141
The assessment and improvement of knowledge and skills in geriatrics for physician assistants : final report : supplement /, 87-18142

American Association of Retired Persons.
Money matters : how to talk to and select lawyers, financial planners, tax preparers, real estate brokers, problem solving /, 87-17941
The Representative payee project : a volunteer financial protective service project., 87-18170

American Institute of Architects.
Final report: design for aging, HHS: AoA grant 90-at-0080., 87-18174

American Institute of Architects Foundation.
Design for aging : an architect's guide., 87-18175

American Medical Society on Alcoholism and Other Drug Dependencies.
Acquired immune deficiency syndrome and chemical dependency : report of symposium /, 87-18109

American Power Conference.
Spray dryer/ESP testing for utiltiy retrofit applications on high-sulfur coal /, 87-18795

Anacostia Neighborhood Museum.
Contemporary visual expressions : the art of Sam Gilliam, Martha Jackson-Jarvis, Keith Morrison, William T. Williams., 87-18596

Anchorage (Alaska)
Hydrologic conditions in Connors Bog Area, Anchorage, Alaska /, 87-18262

Anderson, Gary M.
Fiscal discipline in the federal system : national reform and the experience of the states., 87-18731

Andrews, George William, 1929-
Miocene marine diatoms from the Kirkwood Formation, Atlantic County, New Jersey /, 87-18231

Aragon, John J.
Simulation of an EPRI-Nevada test site (NTS) hydrogen burn test at the central receiver test facility /, 87-18762

Argonne National Laboratory.
Research and highlights., 87-17855

Armacost, Michael H.
The U.S., Japan, and Asian Pacific security in perspective /, 87-18566
The U.S. and southern Africa : a current appraisal /, 87-18568

Armed Forces Radiobiology Research Institute (U.S.)
Comparison of accelerod and rotarod sensitivity in detecting ethanol- and acrylamide-induced performance decrement in rats /, 87-17776
Effect of azimexon (BM 12.531) on mouse granulocyte-macrophage and monocyte-macrophage progenitor cells /, 87-17775
Evidence for endorphin-mediated cross-tolerance between chronic stress and the behavioral effects of ionizing radiation /, 87-17777

Armstrong, C. A. (Clarence Allen), 1921-
The geohydrologic system and probable effects of mining in the Sand Creek-Hanks lignite area, western Williams County, North Dakota /, 87-18253

Army Engineer Center and Fort Belvoir.
Determine intervisibility between two points., 87-17781

Arthritis Foundation.
The arthritis services network : a partnership in health promotion for older Americans with arthritis /, 87-18133

Aschbacher, Pamela R.
A process for designing and implementing a dual purpose evaluation system /, 87-17880

Aspen Systems Corporation.
Official U.S. Special Merit Award projects : monographs., 87-18199

Association for the Study of Higher Education.
Serving more than students : a critical need for college student personnel services /, 87-17882

Astrein, Bruce.
Working with abused elders : assessment, advocacy, and intervention /, 87-18130

Attanasi, E. D.
Statistics of petroleum exploration in the non-Communist world outside the United States and Canada /, 87-18234

Aubrey, Roger F.
Counseling at the crossroads : obstacles, opportunities, and options /, 87-17872

Aucott, Walter R.
Geohydrologic framework of the coastal plain aquifers of South Carolina /, 87-18260

Austin Financial Center (U.S.)
Austin Financial Center : pride, integrity, teamwork, and a commitment to excellence., 87-18620

Austin (Tex.)
Simulation of the flow system of Barton Springs and associated Edwards aquifer in the Austin area, Texas /, 87-18261

Austin, William M.
The job outlook in brief /, 87-18484

Azuma, David L.
Estimating snow load in Calfornia for three recurrence intervals /, 87-17640

B

Babbitt, Ronald E.
Overstory removal and residue treatments affect soil surface, air, and soil temperature : implications for seedling survival /, 87-17634

Bachrach, Christine.
Married and unmarried couples, United States, 1982 /, 87-18092

Baker, Richard L.
Navy electricity and electronics training series. Module 21, Test methods and practices /, 87-17840

Balmer, William E.
Managing the family forest in the south / , 87-17673

Bane, Share.
Resource manual : information for care givers of the elderly /, 87-18176

Bankey, Viki.
Principal facts for a gravity survey of the Dell, Dixon Mountain, Caboose Canyon, and Gallagher Gulch 1:24,000 quadrangles, Beaverhead County, Montana [microform] / , 87-18311

Banta, Edward R.
Geology and hydrology of the deep bedrock aquifers in eastern Colorado /, 87-18259

Barkin, Amy C.
Guidelines for the development of a public health service employee counseling service program consortium /, 87-18114

Barney, Alice Pike, 1857-1931.
Alice Pike Barney : pastel portraits from studio house, December 3, 1984-June 30, 1986, Barney Studio House of the National Museum of American Art, Smithsonian Institution, Washington, D.C., 87-18600

Barofsky, Ivan.
Rehabilitation and treatment of head and neck cancer : papers presented at a workshop, January 18-19, 1984 /, 87-18025

Battelle Memorial Institute. Columbus Laboratories.
Stress-corrosion cracking of low-strength carbon steels in candidate high-level waste repository environments /, 87-18757

Beavers, J. A.
Stress-corrosion cracking of low-strength carbon steels in candidate high-level waste repository environments /, 87-18757

Bendahmane, Diane B.
Authoritarian regimes in transition /, 87-18572

Benko, Robert G.
Design of human services block grants to county governments in Pennsylvania : final report /, 87-18150

Berczi, Istvan.
Processes and depositional environments of Neogene deltaic-lacustrine sediments, Pannonian basin, southeast Hungary [microform] : core investigation summary /, 87-18308

Berge Exploration Inc.
Coal resource occurrence map of the Antelope Lookout Mesa quadrangle, McKinley County, New Mexico, 1979 [microform] / , 87-18298
Coal resource occurrence map of the Arroyo Empedrado quadrangle, Sandoval County, New Mexico, 1979 [microform] / , 87-18293
Coal resource occurrence map of the Big Rock Hill quadrangle, McKinley County, New Mexico, 1979 [microform] / , 87-18302
Coal resource occurrence map of the Cerro Parido quadrangle, Sandoval and McKinley counties, New Mexico /, 87-18278
Coal resource occurrence map of the Crownpoint quadrangle, McKinley County, New Mexico, 1979 [microform] / , 87-18297
Coal resource occurrence map of the Cuba quadrangle, Sandoval and Rio Arriba counties, New Mexico, 1979 [microform] / , 87-18275
Coal resource occurrence map of the El Dado quadrangle, McKinley County, New Mexico, 1979 [microform] / , 87-18282
Coal resource occurrence map of the Hard Ground Flats quadrangle, McKinley County, New Mexico, 1979 [microform] / , 87-18301
Coal resource occurrence map of the Headcut Reservoir quadrangle, Sando-

val County, New Mexico, 1979 [microform] / , 87-18291

Coal resource occurrence map of the Heart Rock quadrangle, McKinley County, New Mexico, 1979 [microform] / , 87-18286

Coal resource occurrence map of the Hospah quadrangle, McKinley County, New Mexico, 1979 [microform] / , 87-18283

Coal resource occurrence map of the Kin Klizhin Ruins quadrangle, San Juan and McKinley counties, New Mexico, 1979 [microform] / , 87-18295

Coal resource occurrence map of the La Ventana quadrangle, Sandoval County, New Mexico, 1979 [microform] / , 87-18287

Coal resource occurrence map of the Mesa Cortada quadrangle, McKinley County, New Mexico, 1979 [microform] / , 87-18279

Coal resource occurrence map of the Mesita Americana quadrangle, McKinley County, New Mexico, 1979 [microform] / , 87-18281

Coal resource occurrence map of the Nose Rock quadrangle, McKinley County, New Mexico, 1979 [microform] / , 87-18285

Coal resource occurrence map of the Piedra de la Aguila quadrangle, McKinley County, New Mexico, 1979 [microform] / , 87-18288

Coal resource occurrence map of the Red Lake Well quadrangle, McKinley County, New Mexico, 1979 [microform] / , 87-18299

Coal resource occurrence map of the Rincon Marquez quadrangle, McKinley County, New Mexico, 1979 [microform] / , 87-18280

Coal resource occurrence map of the San Luis quadrangle, Sandoval County, New Mexico, 1979 [microform] / , 87-18292

Coal resource occurrence map of the San Pablo quadrangle, Sandoval County, New Mexico, 1979 [microform] / , 87-18276

Coal resource occurrence map of the Seven Lakes NE quadrangle, McKinley County, New Mexico, 1979 [microform] / , 87-18284

Coal resource occurrence map of the Seven Lakes NW quadrangle, McKinley County, New Mexico /, 87-18296

Coal resource occurrence map of the Seven Lakes quadrangle, McKinley County, New Mexico, 1979 [microform] / , 87-18290

Coal resource occurrence map of the Standing Rock quadrangle, McKinley County, New Mexico, 1979 [microform] / , 87-18300

Coal resource occurrence map of the Tinian quadrangle, Sandoval and McKinley counties, New Mexico, 1979 [microform] / , 87-18277

Coal resource occurrence map of the Twin Lakes quadrangle, McKinley County, New Mexico, 1979 [microform] / , 87-18303

Coal resource occurrence map of the Whitehorse quadrangle, McKinley County, New Mexico, 1979 [microform] / , 87-18289

Coal resource occurrence map of the Whitehorse Rincon quadrangle, McKinley County, New Mexico, 1979 [microform] / , 87-18332

Coal resource occurrence map of the Wolf Stand quadrangle, Sandoval County, New Mexico, 1979 [microform] / , 87-18294

Bergeron, Kenneth D.
Integrated severe accident containment analysis with the CONTAIN computer code /, 87-18773

Berkas, Wayne R.
Traveltime, reaeration, and water-quality characteristics during low-flow conditions in Wilsons Creek and the James River near Springfield, Missouri /, 87-18270

Biewick, Laura H.
Geologic map of the Bradshaw Creek quadrangle, Powder River County, Montana, and Campbell County, Wyoming /, 87-18384

Geologic map of the Sayle quadrangle, Powder River County, Montana /, 87-18383

Binnendijk, Hans.
Authoritarian regimes in transition /, 87-18572

Birch & Davis Associates.
Epidemiology of drug abuse : research, clinical, and social perspectives, December 1985 : Community Epidemiology Work Group proceedings., 87-18107

Birdsey, Richard A.
Forest resource trends and current conditions in the lower Mississippi Valley /, 87-17642

The forest resources of St. Vincent, West Indies /, 87-17638

Black, Kevin D.
The Castle Valley archaeological project : an inventory and predictive model of selected tracts /, 87-18423

Blevins, James Y. K.
The viscosity of synthetic and natural silicate melts and glasses at high temperatures and 1 bar (10^5 Pascals) pressure and at higher pressures /, 87-18230

Board of Governors of the Federal Reserve System (U.S.)
In the Supreme Court of the United States, October term, 1985, Board of Governors of the Federal Reserve System, petitioner v. Dimension Financial Corporation, et al. : on writ of certiorari to the United States Court of Appeals for the Tenth Circuit : brief for the United States as amicus curiae supporting affirmance., 87-18451

Bogo, V. (Victor)
Comparison of accelerod and rotarod sensitivity in detecting ethanol- and acrylamide-induced performance decrement in rats /, 87-17776

Bolt, Beranek, and Newman, inc.
Effect of task purpose on the study behaviors and recall of young children /, 87-17874

Kindergarten reading : a proposal for a problem-solving approach /, 87-17873

Boorstin, Daniel J. (Daniel Joseph), 1914-
Constitution of the United States : published for the bicentennial of its adoption in 1787., 87-18494

Borcherdt, Roger D.
Preliminary report on aftershock sequence for earthquake of January 31, 1986, near Painesville, Ohio (time period: 2/1/86-2/10/86) [microform] / , 87-18325

Borison, Bernice.
ElderLink, the corporate program at Somerville Cambridge Elder Services : a link between the community and the private sector : final report /, 87-18138

Boutaugh, Michele.
The arthritis services network : a partnership in health promotion for older Americans with arthritis /, 87-18133

Brackney, Charles.
State child support legislation and the 1984 federal amendments : a 54 jurisdictional analysis /, 87-18185

Brew, David A.
Regional thermal metamorphism and deformation of the Sitka Graywacke, southern Baranof Island, southeastern Alaska /, 87-18232

Brickey, Michael R.
Principal facts for a gravity survey of the Dell, Dixon Mountain, Caboose Canyon, and Gallagher Gulch 1:24,000

193-607 0 - 87 - 8 : QL3

quadrangles, Beaverhead County, Montana [microform] /, 87-18311

Browning, James R.
Illustrative rules governing complaints of judicial misconduct and disability : with commentary /, 87-18460

Buchanan, M. E. (Michael E.)
Measurement of response time and detection of degradation in pressure sensor/sensing line systems /, 87-18769

Buckalew, William H.
First results from electron-photon damage equivalence studies on a generic ethylene-propylene rubber /, 87-18783

Bugliosi, Edward F.
Availability of ground water in the unconsolidated aquifers in the Mid-Hudson River Basin, New York /, 87-18268

Buren, R. Michael.
Police work scheduling : management issues and practices /, 87-18446

Burgess, D. W.
Automatic detection of mesocyclonic shear test results /, 87-17722

Burry, James.
A process for designing and implementing a dual purpose evaluation system /, 87-17880

Burstein, Leigh.
Social vs. clinical perspectives on the use of information : implications for school-based information systems /, 87-17876

Specificity of information in data-based decision making in schools /, 87-17878

Bush, Alfred Lerner, 1919-
Contributions to mineral resources research, 1984 /, 87-18218

Butler, David L. (David Louis), 1946-
Pesticide data for selected Wyoming streams, 1976-78 /, 87-18244

Butowsky, Harry A.
The U.S. Constitution : a national historic landmark theme study /, 87-18408

Butts, Kenneth L.
Engineman 1 & C /, 87-17834

Byers, Rupert K.
TRAC-PF1/MOD1 independent assessment : condensation in stratified cocurrent flow /, 87-18760

C

Calfee, Robert C.
Teaching reading to bilingual children study : final report /, 87-17881

California. Dept. of Water Resources.
Evaluation of the Mission, Santee, and Tijuana hydrologic subareas for reclaimed-water use, San Diego County, California /, 87-18252

Calkins, Frank C.
Bedrock geologic map of Yosemite Valley, Yosemite National Park, California /, 87-18360

Calzia, J. P.
Mineral resources of the Kingston Range Wilderness Study Area, San Bernardino County, California /, 87-18220

Camp, Camille Graham.
Stopping escapes : perimeter security /, 87-18441

Camp, George M.
Stopping escapes : perimeter security /, 87-18441

Campbell Soup Company.
Proceedings, the National Women's Leadership Conference on Fitness : proceedings, April 6-7, 1984, Washington, D.C. /, 87-18006

Carr, Wilfred James, 1926-
Geologic map of the Quaternary and Tertiary deposits of the Big Dune quadrangle, Nye County, Nevada, and Inyo County, California /, 87-18362

Carrier, Clifford W.
In the Supreme Court of the United States, October term, 1985, Allyn R. Sielaff, Director, Virginia Department of Corrections, petitioner v. Clifford W. Carrier : on writ of certiorari to the United States Court of Appeals for the Fourth Circuit : brief for the United States as amicus curiae supporting petitioner., 87-18452

Casale, Silvia S. G.
The enforcement of fines as criminal sanctions : the English experience and its relevance to American practice /, 87-18444

Catholic University of America. Center for the Study of Pre-Retirement & Aging.
Facilitating family and community supports for the European-American aged with language barriers : final report /, 87-18140

Catz, Charlotte.
Infant apnea : January 1981 through September 1986, 471 citations /, 87-18064

Cecil, Joe S.
Summary judgment practice in three district courts /, 87-18461

Center for Devices and Radiological Health (U.S.)
Medical device establishment registration : information and instructions., 87-18084

Center for Devices and Radiological Health (U.S.). Division of Small Manufacturers Assistance.
Regulatory requirements for medical devices : a workshop manual /, 87-18085

Center for Drugs and Biologics (U.S.)
Guideline for the format and content of the microbiology section of an application., 87-18082

Guideline for the format and content of the nonclinical pharmacology/toxicology section of an application., 87-18083

Center for Health Policy Studies (U.S.)
Competitive bidding for health care services., 87-18126

Center for International Education (U.S.)
Application for grants under Fullbright-Hays Group Projects abroad., 87-17858

Center for Prevention Services (U.S.). Technical Information Services.
AIDS resource list, 87-18102

Resource list for informational materials on sexually transmitted diseases., 87-18103

Center for the Partially Sighted (Santa Monica Hospital Medical Center)
Older partially sighted volunteers : advocates and community counselors in a rehabilitation program for the visually impaired /, 87-18162

Center for the Study of Foreign Affairs (U.S.)
Authoritarian regimes in transition /, 87-18572

Center of Military History.
Gouveneur [i.e. Gouverneur] Morris., 87-17821

Highlights in the history of the Army Nurse Corps /, 87-17822

Soldier-statesmen of the Constitution /, 87-17823

Centers for Disease Control (U.S.)
Fall 1986 issue "TB notes.", 87-18099

Module 1, organizing and analyzing surveillance data, food- and waterborne diseases : criterion test., 87-18096

Public Health Service plan for the prevention and control of acquired immune deficiency syndrome (AIDS)., 87-17998

R & D feedback., 87-18097

Do not order from index; see indicated entry

Tuberculosis in Delaware., 87-18098
Vaccine-preventable diseases highlights., 87-18100, 87-18101

Chamberlin, Brewster S.
The Liberation of the Nazi concentration camps 1945 : eyewitness accounts of the liberators /, 87-18745

Chanin, D. I.
Relative importance of individual elements to reactor accident consequences assuming equal release fractions /, 87-18780

Chapman, John C. (John Christopher), 1946-
Station blackout transients in the Semiscale facility /, 87-18779

Chappell, Julianne.
NBS research on polymer composites : laying the scientific foundation for industrial advance., 87-17737

Chen, Gavin.
Minority-owned business problems and opportunities : a 1983 update /, 87-17720

Cherokee Nation of Oklahoma.
Holistic self-care training project for elderly Cherokee Indian diabetics in N.E. Oklahoma—1985 /, 87-18148

Child Support Enforcement Project.
State child support legislation and the 1984 federal amendments : a 54 jurisdictional analysis /, 87-18185

Child Support Technology Transfer Project (U.S.)
Public affairs handbook for child support enforcement /, 87-18186
Resource balancing /, 87-18183

Children's Hospital of Philadelphia.
Report of the Surgeon General's Workshop on Children with HIV Infection and Their Families : AIDS /, 87-18113

Chleborad, A. F.
Stability of slope areas II and IV below the Sherwood uranium mine, Spokane Indian Reservation, northeastern Washington [microform] / , 87-18310

Chrysler Corporation Loan Guarantee Board (U.S.)
Opinion of the Attorney General of the United States : loan guarantees - authority of Chrysler Corporation Loan Guarantee Board to issue guarantees., 87-18431

Chu, M. S. (Margaret S.)
High-level waste preclosure systems safety analysis : phase 1, final report /, 87-18770

Civiletti, Benjamin R.
Opinion of the Attorney General of the United States : loan guarantees - authority of Chrysler Corporation Loan Guarantee Board to issue guarantees., 87-18431

Clark, Charles, 1925-
Illustrative rules governing complaints of judicial misconduct and disability : with commentary /, 87-18460

Clauss, David B.
Comparison of analytical predictions and experimental results for a 1:8-scale steel containment model pressurized to failure /, 87-18766

Cleveland, James O.
A guide for state planning for the prevention of mental retardation and related disabilities /, 87-18128

Clough, Roger L. (Roger Lee), 1949-
Applications of density profiling to equipment qualification issues /, 87-18774

Cohen, Saul J.
Adult residential day care demonstration : final report to the Administration on Aging, Office of Human Development Services, Department of Health and Human Services /, 87-18131

Comsis Corporation.
Baltimore feeder bus planning study : final report /, 87-18623

Conference of Chief Judges of the United States Courts of Appeals.
Illustrative rules governing complaints of judicial misconduct and disability : with commentary /, 87-18460

Conference on Minority Economic and Community Development in the Tennessee Valley Region (1985 : Knoxville, Tenn.)
Minority economic development looks at its future : proceedings : Conference on Minority Economic and Community Development in the Tennessee Valley Region, March 19-21, 1985, Knoxville, Tennessee., 87-18793

Confrey, Jere.
Teaching mathematics : strategies that work, K-12 /, 87-17884

Consensus Development Conference on Infantile Apnea and Home Monitoring (1987 : Bethesda, Md.)
Infantile apnea and home monitoring : report of a Consensus Development Conference /, 87-18055

Cook, Ian, 1943-
Controlling principles for prior probability assignments in nuclear risk assessment /, 87-18781

Coombs-Ficke, Susan.
Allocating resources for the aged : strategies for state leaders : a select bibliography /, 87-18182

Cooper, Douglas W., 1942-
Expedient methods of respiratory protection : III, submicron particle tests and summary of quality factors /, 87-18754
Health effects model for nuclear power plant accident consequence analysis /, 87-18767

Cooper, Thomas (Thomas Alexander), 1947-
Resource balancing /, 87-18183

Coordinated Study of the Behavior of the Middle Atmosphere in Winter Workshop.
Middle Atmosphere Program [microform] : Coordinated study of the behavior of the middle atmosphere in winter (PMP-1) /, 87-18513

County of San Diego Water Authority.
Evaluation of the Mission, Santee, and Tijuana hydrologic subareas for reclaimed-water use, San Diego County, California /, 87-18252

Courtney-Blanch, M. Colleen.
An instructor's manual : gerontology training for volunteers and professionals in law enforcement agencies /, 87-18178

Cowell, N. R.
Proceedings of the Dam Safety Training Program., 87-18792

Cox, Brenda G.
Design alternatives for integrating the National Medical Expenditure Survey with the National Health Interview Survey, 87-18089

Cox, Frank R., 1918-
Soil survey of Ohio County, Kentucky /, 87-17688

Cramer, C. H. (Chris Harold), 1947-
Reconnaissance magnetic anomaly map of the Chukchi Sea and adjacent northwest Alaska /, 87-18359

Crandall, Thomas M.
Maps showing uranium prospects and mineralization in the Lost Cove and Harper Creek roadless areas, Avery and Caldwell counties, North Carolina /, 87-18376

Curtis, George W.
Sources of climatologic, hydrologic, and hydraulic information in the Illinois River Basin, Illinois, Indiana, and Wisconsin [microform] / , 87-18317

Cyr, A. Bruce.
The assessment and improvement of knowledge and skills in geriatrics for physician assistants : final report /, 87-18141

D

D'Agostino, John P.
Geochemical survey and mineral resource assessment of the Anna Ruby Roadless Area, White County, Georgia /, 87-18380

Dale, Deborah.
State child support legislation and the 1984 federal amendments : a 54 jurisdictional analysis /, 87-18185

Dam Safety Training Program (1985 : Knoxville, Tenn.)
Proceedings of the Dam Safety Training Program., 87-18792

Dandini, Vincent J.
Simulation of an EPRI-Nevada test site (NTS) hydrogen burn test at the central receiver test facility /, 87-18762
Testing of nuclear qualified cables and pressure transmitters in simulated hydrogen deflagrations to determine survival margins and sensitivities /, 87-18772

Davis, M. Thomas.
40km into Lebanon : Israel's 1982 invasion /, 87-17761

Davis, Marvin E.
Geohydrologic framework of the coastal plain aquifers of South Carolina /, 87-18260

Dayan, Uri.
An assessment of precipitation chemistry measurements from the global trends network and its predecessors (1972-1982) /, 87-17748

Dealy, J. Edward.
Behavior of mule deer on the Keating Winter Range /, 87-17635

Decker, Lee.
Aquatic vegetation control, 1979-1986 : 215 citations /, 87-17678

Defense Logistics Services Center (U.S.)
Introduction to federal supply catalogs and related publications. Vol 12, Federal supply catalog, corporate complex (H5 series)., 87-17767
Light filters., 87-17763
Mining and drilling equipment and pipeline components., 87-17764
Special valves., 87-17765

DeLong, Lewis L.
Evaluation of selected surface-water-quality stations in Wyoming /, 87-18240

DeLozier, James E.
1985 summary : National Ambulatory Medical Care Survey /, 87-18093

Denver Regional Council of Governments.
Runoff characteristics and washoff loads from rainfall-simulation experiments on a street surface and a native pasture in the Denver metropolitan area [microform] /, 87-18305

Depository Library Council to the Public Printer (U.S.)
Depository Library Council to the Public Printer, Holiday Inn-Capitol, Washington, D.C., 87-17973

Depository Library Council to the Public Printer (U.S.). Meeting (1986 : Washington, D.C.)
Depository Library Council to the Public Printer, Holiday Inn-Capitol, Washington, D.C., 87-17973

DeWitt, Charles B.
Oklahoma prison expansion saves time and money /, 87-18442

Dhooge, N. J.
Applications of density profiling to equipment qualification issues /, 87-18774

Dialogue Systems, Inc.
Rental rehabilitation : the split-subsidy approach /, 87-18198

Dicker, Marvin.
Family out-of-pocket expenditures for health care, United States, 1980 /, 87-18127

Dickinson, Warren W.
Isotope geochemistry of carbonate minerals in nonmarine rocks [microform] : northern Green River Basin, Wyoming /, 87-18313

Dimension Financial Corporation.
In the Supreme Court of the United States, October term, 1985, Board of Governors of the Federal Reserve System, petitioner v. Dimension Financial Corporation, et al. : on writ of certiorari to the United States Court of Appeals for the Tenth Circuit : brief for the United States as amicus curiae supporting affirmance., 87-18451

Dobranich, D.
TRAC-PF1/MOD1 independent assessment : semiscale MOD-2A feedwater-line break (S-SF-3) and steam-line break (S-SF-5) tests /, 87-18765

Dolph, K. Leroy.
Site index curves for young-growth California white fir on the western slope of the Sierra Nevada /, 87-17636

Douglas, C. R.
Summary judgment practice in three district courts /, 87-18461

Dravo Basic Materials Company.
In the Supreme Court of the United States, October term, 1985, Dravo Basic Materials Company, et al., petitioners v. State of Louisiana, et al. : on petition for a writ of certiorari to the United States Court of Appeals for the Fifth Circuit : memorandum for the federal respondents in opposition., 87-18453

Driscoll, Mark J.
Teaching mathematics : strategies that work, K-12 /, 87-17884

Driver, Nancy E.
Hydrogeology of area 53, northern Great Plains and Rocky Mountain coal provinces, Colorado, Wyoming, and Utah /, 87-18242

Drost, B. W.
Surficial geology, structure, and thickness of selected geohydrologic units in the Columbia Plateau, Washington /, 87-18249

Dubman, Robert.
Financial performance of specialized corn farms /, 87-17596

Duhl, Joanne.
Working with abused elders : assessment, advocacy, and intervention /, 87-18130

Dziech, Billie Wright, 1941-
Controversies and decision making in difficult economic times /, 87-17883

E

Eberle, Michael.
Overview of surface-water quality in Ohio's coal regions /, 87-18246

Ecosometrics, Inc.
Marketing manual for shared-ride taxi systems in Wisconsin /, 87-18625

EG&G Idaho.
Station blackout transients in the Semiscale facility /, 87-18779

Eisler, Ronald.
Mercury hazards to fish, wildlife, and invertebrates : a synoptic review /, 87-18415

Electric Power Research Institute.
Preliminary report on aftershock sequence for earthquake of January 31, 1986, near Painesville, Ohio (time period: 2/1/86-2/10/86) [microform] /, 87-18325
Test and evaluation of the Technical University of Aachen range prediction device for electric vehicles : final report /, 87-18796

Do not order from index; see indicated entry

Ellis, Roger P.
The Phareae and Streptogyneae (Poaceae) of Sri Lanka : a morphological-anatomical study /, 87-18599

Ellis, Sherman R.
Runoff characteristics and washoff loads from rainfall-simulation experiments on a street surface and a native pasture in the Denver metropolitan area [microform] /, 87-18305

Embrey, David E.
Models of cognitive behavior in nuclear power plant personnel : a feasibility study /, 87-18782

Environmental Research Laboratories (U.S.)
Calculation of vertical diffusivity in Lake Washington based on long-term simulation of thermal structure /, 87-17749

GOES-X-ray sensor inflight relative calibration /, 87-17750

The relationship of temperature and velocity variance to atmospheric thermal stability /, 87-17751

ERIC Clearinghouse for Junior Colleges.
Controversies and decision making in difficult economic times /, 87-17883

ERIC Clearinghouse on Counseling and Personnel Services.
Counseling at the crossroads : obstacles, opportunities, and options /, 87-17872

ERIC Clearinghouse on Higher Education.
Serving more than students : a critical need for college student personnel services /, 87-17882

Essinger, Patrick J.
SEABEE combat handbook /, 87-17838

Ethel Percy Andrus Gerontology Center. National Policy Center on Employment and Retirement.
Recommendations on disseminating information on older workers to the private sector : a report on the proceedings of the June 19, 1984 meeting of the Private Sector Task Force on Older American Employment /, 87-18168

Evans, John S.
Health effects model for nuclear power plant accident consequence analysis /, 87-18767

Evans, N. A. (Norman A.), 1933-
Steam explosion experiments at intermediate scale : FITSB series /, 87-18759

F

Far West Laboratory for Educational Research and Development.
Expanded teacher roles : mentors and masters : technical report 1, A survey of California districts and counties /, 87-17867

From veteran parent to novice teacher : a case study of a student teacher /, 87-17875

The instructional and professional environment of middle schools : guidance for teacher education /, 87-17868

Farley, Dixie.
Eating disorders : when thinness becomes an obsession /, 87-18075

Fasser, C. Emil.
The assessment and improvement of knowledge and skills in geriatrics for physician assistants : final report /, 87-18141

The assessment and improvement of knowledge and skills in geriatrics for physician assistants : final report : supplement /, 87-18142

Federal Aviation Administration Technical Center (U.S.). National Automation Engineering Field Support Sector.
Remote control interface unit (RCUI) long range radar sites with common digitilizer 1 : instruction book., 87-18629

Federal Judicial Center.
Illustrative rules governing complaints of judicial misconduct and disability : with commentary /, 87-18460

Summary judgment practice in three district courts /, 87-18461

Federal Trade Commission Law and Economics Conference (1984 : Washington, D.C.)
The political economy of regulation : private interests in the regulatory process., 87-17938

Feldman, Marcia.
The Liberation of the Nazi concentration camps 1945 : eyewitness accounts of the liberators /, 87-18745

Fertilizer Institute.
Summarized proceedings of the TFI/TVA Technology Transfer Workshop : TVA's agronomic research, June 6 & 7, 1984, Hays, Kansas., 87-18797

Florida. Dept. of Environmental Regulation.
Identification and description of potential ground-water quality monitoring wells in Florida /, 87-18255

Florida. Dept. of Transportation.
Percentage entrainment of constituent loads in urban runoff, south Florida /, 87-18250

Folsom, Ralph E.
Design alternatives for integrating the National Medical Expenditure Survey with the National Health Interview Survey, 87-18089

Foord, Eugene E.
Mineral resources of the Owyhee Canyon and South Fork Owyhee River Wilderness Study areas, Elko County, Nevada, and Owyhee County, Idaho /, 87-18223

Fowler, W. B. (William Burgess), 1930-
Behavior of mule deer on the Keating Winter Range /, 87-17635

Franke, O. Lehn.
The effects of boundary conditions on the steady-state response of three hypothetical ground-water systems—results and implications of numerical experiments /, 87-18235

Freiwald, D. A.
Average annual precipitation and runoff for Arkansas, 1951-1980 /, 87-18251

Flow characteristics for selected springs and streams in the Ozark subregion, Arkansas, Kansas, Missouri, and Oklahoma /, 87-18358

Frisbee, John L., 1916-
Makers of the United States Air Force /, 87-17852

Frisch, Shelby.
The relationship of temperature and velocity variance to atmospheric thermal stability /, 87-17751

Funke, Gail S.
National Conference on Prison Industries : discussions and recommendations /, 87-18439

Fuselier, C. Cecil.
Final report and instructional resources manual for undergraduate core curriculum and specialty residency program in geriatric pharmacy practice /, 87-18179

G

Gal-Chen, Y.
Automatic detection of mesocyclonic shear test results /, 87-17722

Garcia, H. A.
GOES-X-ray sensor inflight relative calibration /, 87-17750

Garland, Peter H.
Serving more than students : a critical need for college student personnel services /, 87-17882

Garrett, Judith E.
Final report and instructional resources manual for undergraduate core curriculum and specialty residency program in geriatric pharmacy practice /, 87-18179

Geiger, Fred W.
Equipment operator 3 & 2 /, 87-17835

Genensky, Samuel M.
Older partially sighted volunteers : advocates and community counselors in a rehabilitation program for the visually impaired /, 87-18162

General Motors Corporation.
Worksite health promotion and human resources : a hard look at the data : program summary, Washington, D.C., October 11, 1983 /, 87-18053

Geological Survey (U.S.)
Acid rain weathering of Salem limestone [microform] : surface characterization of control material /, 87-18330

Aeromagnetic map of Blue Eagle Mountain and vicinity, eastern Nevada [microform] / , 87-18320

Aeromagnetic map of part of the Redding 1°x 2° quadrangle, California [microform] / , 87-18324

Aeromagnetic map of the Clan Alpine Mountains, west-central Nevada [microform] / , 87-18322

Aeromagnetic map of the High Rock Lake area, northwestern Nevada [microform] / , 87-18321

Aeromagnetic map of the Monte Cristo Range, Nevada [microform] / , 87-18316

Aeromagnetic map of the Reveille Range and vicinity, southern Nevada [microform] / , 87-18323

Aftershocks of the Borah Peak, Idaho, earthquake of 28 October 1983 [microform] : catalog of locations and single-event focal mechanisms /, 87-18327

Age relations between soils and geology in the coastal plain of Maryland and Virginia /, 87-18214

Application of spiking and predictive deconvolution to short record length reflection data [microform] / , 87-18328

AQMAN : linear and quadratic programming matrix generator using two-dimensional ground-water flow simulation for aquifer management modeling /, 87-18269

An assessment of the variability in performance of wet atmospheric deposition samplers /, 87-18273

Auxiliary programs for support of seismic hazard analysis [microform] / , 87-18314

Availability of ground water in the unconsolidated aquifers in the Mid-Hudson River Basin, New York /, 87-18268

Average annual precipitation and runoff for Arkansas, 1951-1980 /, 87-18251

Bedrock geologic map of the Goldyke quadrangle, Nye County, Nevada /, 87-18385

Bedrock geologic map of Yosemite Valley, Yosemite National Park, California /, 87-18360

Chemical compositions and critical evaluation of microprobe standards available in the Reston microprobe facility [microform] / , 87-18319

Coal resource occurrence map of the Antelope Lookout Mesa quadrangle, McKinley County, New Mexico, 1979 [microform] / , 87-18298

Coal resource occurrence map of the Arroyo Empedrado quadrangle, Sandoval County, New Mexico, 1979 [microform] / , 87-18293

Coal resource occurrence map of the Big Rock Hill quadrangle, McKinley County, New Mexico, 1979 [microform] / , 87-18302

Coal resource occurrence map of the Cerro Parido quadrangle, Sandoval and McKinley counties, New Mexico /, 87-18278

Coal resource occurrence map of the Cuba quadrangle, Sandoval and Rio Arriba counties, New Mexico, 1979 [microform] / , 87-18275

Coal resource occurrence map of the El Dado quadrangle, McKinley County, New Mexico, 1979 [microform] / , 87-18282

Coal resource occurrence map of the Hard Ground Flats quadrangle, McKinley County, New Mexico, 1979 [microform] / , 87-18301

Coal resource occurrence map of the Headcut Reservoir quadrangle, Sandoval County, New Mexico, 1979 [microform] / , 87-18291

Coal resource occurrence map of the Heart Rock quadrangle, McKinley County, New Mexico, 1979 [microform] / , 87-18286

Coal resource occurrence map of the Hospah quadrangle, McKinley County, New Mexico, 1979 [microform] / , 87-18283

Coal resource occurrence map of the Kin Klizhin Ruins quadrangle, San Juan and McKinley counties, New Mexico, 1979 [microform] / , 87-18295

Coal resource occurrence map of the La Ventana quadrangle, Sandoval County, New Mexico, 1979 [microform] / , 87-18287

Coal resource occurrence map of the Mesa Cortada quadrangle, McKinley County, New Mexico, 1979 [microform] / , 87-18279

Coal resource occurrence map of the Mesita Americana quadrangle, McKinley County, New Mexico, 1979 [microform] / , 87-18281

Coal resource occurrence map of the Nose Rock quadrangle, McKinley County, New Mexico, 1979 [microform] / , 87-18285

Coal resource occurrence map of the Piedra de la Aguila quadrangle, McKinley County, New Mexico, 1979 [microform] / , 87-18288

Coal resource occurrence map of the Red Lake Well quadrangle, McKinley County, New Mexico, 1979 [microform] / , 87-18299

Coal resource occurrence map of the Rincon Marquez quadrangle, McKinley County, New Mexico, 1979 [microform] / , 87-18280

Coal resource occurrence map of the San Luis quadrangle, Sandoval County, New Mexico, 1979 [microform] / , 87-18292

Coal resource occurrence map of the San Pablo quadrangle, Sandoval County, New Mexico, 1979 [microform] / , 87-18276

Coal resource occurrence map of the Seven Lakes NE quadrangle, McKinley County, New Mexico, 1979 [microform] / , 87-18284

Coal resource occurrence map of the Seven Lakes NW quadrangle, McKinley County, New Mexico /, 87-18296

Coal resource occurrence map of the Seven Lakes quadrangle, McKinley County, New Mexico, 1979 [microform] / , 87-18290

Coal resource occurrence map of the Standing Rock quadrangle, McKinley County, New Mexico, 1979 [microform] / , 87-18300

Coal resource occurrence map of the Tinian quadrangle, Sandoval and McKinley counties, New Mexico, 1979 [microform] / , 87-18277

Coal resource occurrence map of the Twin Lakes quadrangle, McKinley County, New Mexico, 1979 [microform] / , 87-18303

Coal resource occurrence map of the Whitehorse quadrangle, McKinley County, New Mexico, 1979 [microform] / , 87-18289

Coal resource occurrence map of the Whitehorse Rincon quadrangle, McKinley County, New Mexico, 1979 [microform] / , 87-18332

Coal resource occurrence map of the Wolf Stand quadrangle, Sandoval County, New Mexico, 1979 [microform] / , 87-18294

Composition of primary postcumulus amphibole and phlogopite within an oli-

Do not order from index; see indicated entry

vine cumulate in the Stillwater Complex, Montana /, 87-18217

Contributions to mineral resources research, 1984 /, 87-18218

Cost-effectiveness of the stream-gaging program in the Hawaii District /, 87-18247

County map series (planimetric), [Illinois]. 37088-C4-CM-100, Pope County, Illinois /, 87-18367

County map series (planimetric), [Illinois]. 40090-H8-PL-100, Henderson County, Illinois /, 87-18368

County map series (topographic), [Iowa]. 43094-A2-CF-100, Kossuth County, Iowa /, 87-18369

Depositional environments of the White Rim Sandstone Member of the Permian Cutler Formation, Canyonlands National Park, Utah /, 87-18216

Depth and thickness of selected units in Upper Permian, Upper Jurassic, and Lower Cretaceous rocks in southwestern Kansas /, 87-18243

The effects of boundary conditions on the steady-state response of three hypothetical ground-water systems—results and implications of numerical experiments /, 87-18235

Evaluation of selected surface-water-quality stations in Wyoming /, 87-18240

Evaluation of the Mission, Santee, and Tijuana hydrologic subareas for reclaimed-water use, San Diego County, California /, 87-18252

Flow characteristics for selected springs and streams in the Ozark subregion, Arkansas, Kansas, Missouri, and Oklahoma /, 87-18358

Flow testing of the Newberry 2 research drillhole, Newberry Volcano, Oregon /, 87-18263

Geochemical survey and mineral resource assessment of the Anna Ruby Roadless Area, White County, Georgia /, 87-18380

Geohydrologic framework of the coastal plain aquifers of South Carolina /, 87-18260

The geohydrologic system and probable effects of mining in the Sand Creek-Hanks lignite area, western Williams County, North Dakota /, 87-18253

Geohydrology of the Irondequoit Creek Basin near Rochester, New York /, 87-18248

Geologic, alteration, and vein maps of the Redcloud Peak (Lake City caldera) and Handies Peak wilderness study areas, Hinsdale County, Colorado /, 87-18382

Geologic map of the Big Rock Hill quadrangle, McKinley County, New Mexico /, 87-18356

Geologic map of the Bradshaw Creek quadrangle, Powder River County, Montana, and Campbell County, Wyoming /, 87-18384

Geologic map of the Challis quadrangle, Custer and Lemhi counties, Idaho /, 87-18357

Geologic map of the Hard Ground Flats quadrangle, McKinley County, New Mexico /, 87-18355

Geologic map of the Horseshoe Lake quadrangle, Sublette County, Wyoming [microform] / , 87-18312

Geologic map of the Quaternary and Tertiary deposits of the Big Dune quadrangle, Nye County, Nevada, and Inyo County, California /, 87-18362

Geologic map of the Sayle quadrangle, Powder River County, Montana /, 87-18383

Geology and hydrology of the deep bedrock aquifers in eastern Colorado /, 87-18259

Geophysical studies of breccia pipe locations on the Hualapai Indian Reservation, Arizona [microform] / , 87-18309

Ground-water information manual : coal mine permit applications /, 87-18426

Ground-water-recharge rates in Nassau and Suffolk Counties, New York /, 87-18266

Hydrogeologic framework of the New Jersey coastal plain [microform] / , 87-18304

Hydrogeology of area 53, northern Great Plains and Rocky Mountain coal provinces, Colorado, Wyoming, and Utah /, 87-18242

Hydrogeology of the Clifton Park area, Saratoga County, New York /, 87-18245

Hydrogeology of the Fort Drum area, Jefferson, Lewis, and St. Lawrence counties, New York /, 87-18254

Hydrogeology of the Olean area, Cattaraugus County, New York /, 87-18258

Hydrogeology of the Salamanca area, Cattaraugus County, New York /, 87-18256

Hydrologic conditions in Connors Bog Area, Anchorage, Alaska /, 87-18262

Hydrologic hazards in karst terrain., 87-18387

Hydrology of area 50, northern Great Plains and Rocky Mountain coal provinces, Wyoming and Montana /, 87-18241

Identification and description of potential ground-water quality monitoring wells in Florida /, 87-18255

Isotope geochemistry of carbonate minerals in nonmarine rocks [microform] : northern Green River Basin, Wyoming /, 87-18313

The Jordan seismological observatory [microform] / , 87-18331

List of U.S. Geological Survey geologic and water-supply reports and maps for Colorado., 87-18239

Magnitude and frequency of floods in rural and urban basins of North Carolina /, 87-18271

Maps showing geology, shallow structure, and bedform morphology of Nantucket Sound, Massachusetts /, 87-18381

Maps showing ground-failure hazards in the Columbia River Valley between Richland and Priest Rapids Dam, south-central Washington /, 87-18361

Maps showing uranium prospects and mineralization in the Lost Cove and Harper Creek roadless areas, Avery and Caldwell counties, North Carolina /, 87-18376

Migrated seismic-reflection lines, eastern Aleutian trench /, 87-18364

Mineral resources of the Antelope Wilderness Study Area, Socorro County, New Mexico /, 87-18228

Mineral resources of the Blue Eagle Wilderness Study Area, Nye County, Nevada /, 87-18226

Mineral resources of the Farlin Creek Wilderness Study Area, Beaverhead County, Montana /, 87-18225

Mineral resources of the Fish Creek Mountains Wilderness Study Area, Imperial County, California /, 87-18221

Mineral resources of the High Rock Lake Wilderness Study Area, Humboldt County, Nevada /, 87-18219

Mineral resources of the Jacumba/In-kopah Wilderness Study Area, Imperial County, California /, 87-18222

Mineral resources of the Jornada del Muerto Wilderness Study Area, Socorro and Sierra counties, New Mexico /, 87-18227

Mineral resources of the King Hill Creek Wilderness Study Area, Elmore County, Idaho /, 87-18224

Mineral resources of the Kingston Range Wilderness Study Area, San Bernardino County, California /, 87-18220

Mineral resources of the Owyhee Canyon and South Fork Owyhee River Wilderness Study areas, Elko County,

Nevada, and Owyhee County, Idaho /, 87-18223

Mineralogy and instrumental neutron activation analysis of seven National Bureau of Standards and three Instituto de Pesquisas Tecnologicas clay reference samples /, 87-18233

Miocene marine diatoms from the Kirkwood Formation, Atlantic County, New Jersey /, 87-18231

Mount Trumbull, Arizona : 1:100 000-scale metric topographic map : 30 x 60 minute series (topographic) /, 87-18371

Mount Whitney quadrangle, Inyo and Tulare counties, California : analytic data /, 87-18229

Ogden, Utah—Wyoming : 1:100 000-scale metric topographic map : 30 x 60 minute series (topographic) /, 87-18373

Oil shale, water resources, and valuable minerals of the Piceance basin, Colorado : the challenge and choices of development /, 87-18237

Operating manual for the digital data-collection system for flow-control structures [microform] / , 87-18318

Overview of surface-water quality in Ohio's coal regions /, 87-18246

Paducah, Kentucky, Illinois : 1:100 000-scale metric topographic map : 30 x 60 minute series (topographic) /, 87-18372

Palisades, Idaho—Wyoming : 1:100 000-scale metric topographic map : 30 x 60 minute series (topographic) /, 87-18374

Peach Springs, Arizona : 1:100 000-scale metric topographic map : 30 x 60 minute series (topographic) /, 87-18370

Percentage entrainment of constituent loads in urban runoff, south Florida /, 87-18250

Pesticide data for selected Wyoming streams, 1976-78 /, 87-18244

Preliminary assessment of water quality in the alluvial aquifer of the Puerco River basin, Northeastern Arizona /, 87-18274

Preliminary geologic map of northern Wilson Creek Range, Lincoln County, Nevada /, 87-18386

Preliminary report on aftershock sequence for earthquake of January 31, 1986, near Painesville, Ohio (time period: 2/1/86-2/10/86) [microform] / , 87-18325

Principal facts for a gravity survey of the Dell, Dixon Mountain, Caboose Canyon, and Gallagher Gulch 1:24,000 quadrangles, Beaverhead County, Montana [microform] / , 87-18311

Processes and depositional environments of Neogene deltaic-lacustrine sediments, Pannonian basin, southeast Hungary [microform] : core investigation summary /, 87-18308

Programmers manual for a one-dimensional Lagrangian transport model /, 87-18264

Progress report on U.S. Geological Survey-Department of Energy interagency agreement DE-A121-83MC20422-Task no. 4 : electromagnetic geophysics applied to sediment subduction and deep source gas /, 87-18307

Reconnaissance geology of the Al Ba'ayith quadrangle, sheet 26/41 D, Kingdom of Saudi Arabia [microform] / , 87-18315

Reconnaissance magnetic anomaly map of the Chukchi Sea and adjacent northwest Alaska /, 87-18359

Regional thermal metamorphism and deformation of the Sitka Graywacke, southern Baranof Island, southeastern Alaska /, 87-18232

Runoff characteristics and washoff loads from rainfall-simulation experiments on a street surface and a native pasture in the Denver metropolitan area [microform] / , 87-18305

The Sagavanirktok River, North Slope Alaska [microform] : characterization of an Arctic stream /, 87-18326

Simulation of the flow system of Barton Springs and associated Edwards aquifer in the Austin area, Texas /, 87-18261

Soils in granitic alluvium in humid and semiarid climates along Rock Creek, Carbon County, Montana /, 87-18215

Solute distribution in ground and surface water in the Snake River Basin, Idaho and eastern Oregon [microform] / , 87-18306

Sources of climatologic, hydrologic, and hydraulic information in the Illinois River Basin, Illinois, Indiana, and Wisconsin [microform] / , 87-18317

Stability of slope areas II and IV below the Sherwood uranium mine, Spokane Indian Reservation, northeastern Washington [microform] / , 87-18310

[State map series, planimetric] : 39089-G6-ST-500 [i.e. 39089-G6-SP-500], State of Illinois : base map with highways /, 87-18365

[State map series, topographic] : 39089-G6-ST-500, State of Illinois : base map with highways and contours /, 87-18366

Station maps of the world ocean-ferromanganese-crust data base /, 87-18379

Statistical evaluation of the effects of irrigation on chemical quality of ground water and base flow in three river valleys in north-central Kansas /, 87-18257

Statistics of petroleum exploration in the non-Communist world outside the United States and Canada /, 87-18234

Subsurface stratigraphy of the eastern Hollister Valley, California /, 87-18377

Superior National Forest, 7.5 minute series (topographic) /, 87-17613, 87-17614, 87-17615, 87-17616, 87-17617, 87-17618, 87-17619, 87-17620, 87-17621, 87-17622, 87-17623, 87-17624, 87-17625, 87-17626, 87-17627, 87-17628, 87-17629

Surface to subsurface cross sections showing correlation of the Dakota Sandstone, Burro Canyon (?) Formation, and upper part of the Morrison Formation in the Chama-El Vado area, Chama Basin, Rio Arriba County, New Mexico /, 87-18378

Surficial geology, structure, and thickness of selected geohydrologic units in the Columbia Plateau, Washington /, 87-18249

Telluric traverse and self potential data release in the vicinity of the Pinson Mine, Humboldt County, Nevada [microform] / , 87-18329

Thermal maturity of hydrocarbon-bearing formations in southwestern Wyoming and northwestern Colorado /, 87-18363

Trace elements in magnetic concentrates from stream sediments in southwestern New Mexico : a potential tool for reconnaissance geochemical exploration in arid lands /, 87-18213

Traveltime and dispersion in the Illinois River, Marseilles to Peoria, Illinois /, 87-18272

Users manual for a one-dimensional Lagrangian transport model /, 87-18265

The viscosity of synthetic and natural silicate melts and glasses at high temperatures and 1 bar (10^5Pascals) pressure and at higher pressures /, 87-18230

Water use by saltcedar and by replacement vegetation in the Pecos River floodplain between Acme and Artesia, New Mexico /, 87-18236

7.5 minute series (topographic), [Arizona]. 32109-G2-TF-024, Sheldon quadrangle, Arizona /, 87-18333

7.5 minute series (topographic), [Arizona]. 32109-H2-TF-024, York quadrangle, Arizona—Greenlee Co. /, 87-18334

7.5 minute series (topographic), [Colorado]. 39105-D6-TF-024, Mount Logan

quadrangle, Colorado—Park Co. /, 87-18339

7.5 minute series (topographic), [Idaho]. 44113-B4-TF-024, Red Hills quadrangle, Idaho /, 87-18351

7.5 minute series (topographic), [Montana]. 44113-F1-TF-024, Tepee Mountain quadrangle, Montana—Idaho /, 87-18352

7.5 minute series (topographic), [Nebraska]. 42101-F1-024, Powderhorn Valley quadrangle, Nebraska—Cherry Co. /, 87-18342

7.5 minute series (topographic), [Nevada]. 36115-E1-TF-024, Hayford Peak SE quadrangle, Nevada—Clark Co. /, 87-18336

7.5 minute series (topographic), [Nevada]. 36115-F1-TF-024, Mormon Well quadrangle, Nevada—Clark Co. /, 87-18337

7.5 minute series (topographic), [Nevada]. 36115-F2-TF-024, Hayford Peak quadrangle, Nevada—Clark Co. /, 87-18338

7.5 minute series (topographic), [Oklahoma]. 35097-C4-TF-024, Moore quadrangle, Oklahoma—Cleveland Co. /, 87-18335

7.5 minute series (topographic), [Vermont]. 42072-G8-TM-024, Readsboro quadrangle, Vermont /, 87-18340

7.5 minute series (topographic), [Vermont]. 42072-H8-TM-024, Mount Snow quadrangle, Vermont /, 87-18341

7.5 minute series (topographic), [Vermont]. 43072-A7-TM-024, Jamaica quadrangle, Vermont /, 87-18343

7.5 minute series (topographic), [Vermont]. 43072-A8-TM-024, Stratton Mtn quadrangle, Vermont /, 87-18344

7.5 minute series (topographic), [Vermont]. 43072-B7-TM-024, Londonderry quadrangle, Vermont /, 87-18345

7.5 minute series (topographic), [Vermont]. 43072-B8-TM-024, Peru quadrangle, Vermont—Bennington Co. /, 87-18346

7.5 minute series (topographic), [Vermont]. 44072-G2-TM-024, Orleans quadrangle, Vermont—Orleans Co. /, 87-18347

7.5 minute series (topographic), [Vermont]. 44072-H3-TM-024, Newport Center quadrangle, Vermont—Orleans Co. /, 87-18348

7.5 minute series (topographic), [Vermont]. 44072-H4-TM-024, North Troy quadrangle, Vermont—Orleans Co. /, 87-18349

7.5 minute series (topographic), [Vermont]. 44072-H5-TM-024, Jay Peak quadrangle, Vermont /, 87-18350

1:25 000-scale series (topographic), [Alaska]. 62150-C3-TM-025, Talkeetna (B-1) SW quadrangle, Alaska—Matanuska—Susitna Borough /, 87-18353

1:63 360 series (topographic), [Alaska]. 60145-G8-TF-063, Cordova (D-6) quadrangle, Alaska, 1951 /, 87-18354

1:100 000-scale metric topographic map of Bowman, North Dakota : 30 x 60 minute series (topographic) /, 87-18375

Geololgical Survey (U.S.)
Coal resource occurrence map of the Crownpoint quadrangle, McKinley County, New Mexico, 1979 [microform] / , 87-18297

Geometronics Service Center (U.S.)
Manistee National Forest, Michigan, 1979 /, 87-17609

Mt. Hood National Forest, Oregon /, 87-17611

Superior National Forest, 7.5 minute series (topographic) /, 87-17613, 87-17614, 87-17615, 87-17616, 87-17617, 87-17618, 87-17619, 87-17620, 87-17621, 87-17622, 87-17623, 87-17624, 87-17625, 87-17626, 87-17627, 87-17628, 87-17629

George Washington University. National Center for Innovation in Corrections.
National Conference on Prison Industries : discussions and recommendations /, 87-18439

Georgetown University. School of Nursing.
The National Invitational Conference on Nursing Productivity : report of the conference, April 16-18, 1986., 87-18095

Georgetown University Hospital. Dept. of Nursing.
The National Invitational Conference on Nursing Productivity : report of the conference, April 16-18, 1986., 87-18095

Gibbs, Johnnie W.
Runoff characteristics and washoff loads from rainfall-simulation experiments on a street surface and a native pasture in the Denver metropolitan area [microform] / , 87-18305

Gillen, Kenneth T.
Applications of density profiling to equipment qualification issues /, 87-18774

Gillis, Neil J.
Guide for preparation of standing operating procedures for Bureau of Reclamation dams and reservoirs /, 87-18389

Ginty, Carol A.
Fracture modes in notched angleplied composite laminates [microform] / , 87-18510

Glass, Roy L.
Hydrologic conditions in Connors Bog Area, Anchorage, Alaska /, 87-18262

Gluckstein, Fritz P.
Health benefits of pets : January 1983 through July 1987 : 215 citations /, 87-18066

Goddard Space Flight Center.
NASA Visitor Center : Goddard Space Flight Center, Greenbelt, Maryland., 87-18508

Goodwin, Roy A.
Soil survey of Pamlico County, North Carolina /, 87-17689

Gorelick, Steven M.
AQMAN : linear and quadratic programming matrix generator using two-dimensional ground-water flow simulation for aquifer management modeling /, 87-18269

Gossard, Earl E.
The relationship of temperature and velocity variance to atmospheric thermal stability /, 87-17751

Goter, Susan K.
Aftershocks of the Borah Peak, Idaho, earthquake of 28 October 1983 [microform] : catalog of locations and single-event focal mechanisms /, 87-18327

Government National Mortgage Association.
GNMA : Ginnie Mae investment facts /, 87-18189

Graham, Richard C.
An assessment of the variability in performance of wet atmospheric deposition samplers /, 87-18273

Grave, Gilman D.
An evaluation and assessment of the state of the science : report of the study group on developmental endocrinology and physical growth /, 87-18057

Gray, Gerald J.
Production and consumption of major wood products in the Lake States : perspectives and trends /, 87-17644

Great Britain.
Treaty with the United Kingdom concerning the Cayman Islands relating to mutual legal assistance in criminal matters : message from the President of the United States transmitting the treaty between the United States of America and the United Kingdom of Great Britain and Northern Ireland concerning the Cayman Islands relating to mutual

legal assistance in criminal matters, with protocol, signed at Grand Cayman, Cayman Islands on July 3, 1986, together with related notes exchanged at London the same day., 87-18657

Gronager, John E.
TURC1, large scale metallic melt-concrete interaction experiments and analysis /, 87-18777

Gronberg, Stephen.
Ferroalloy industry particulate emissions : source category report /, 87-17889

Gunter, H. Curtis.
Magnitude and frequency of floods in rural and urban basins of North Carolina /, 87-18271

Gurney, Cindy.
Highlights in the history of the Army Nurse Corps /, 87-17822

H

Hall, Gene E.
A stages of concern approach to teacher preparation /, 87-17869

Hallam, Adele.
Cataloging rules for the description of looseleaf publications : with special emphasis on legal materials /, 87-18504

Hallinan, Maureen T.
The Social context of instruction : group organization and group processes /, 87-17885

Halpert, Burton P.
Resource manual : information for care givers of the elderly /, 87-18176

Hammett, Theodore M.
AIDS and the law enforcement officer : concerns and policy responses /, 87-18445

Hanes, L. F.
Models of cognitive behavior in nuclear power plant personnel : a feasibility study /, 87-18782

Hanfman, Deborah T.
Shellfish culture, 1979-1986 : 152 citations /, 87-17681

Tilapia culture, 1970-March 1987 : 91 citations /, 87-17680

Hanson, Gregory D.
Financial performance of specialized corn farms /, 87-17596

Potential loan losses of farmers and lenders /, 87-17597

Hanson, Stanley L.
Auxiliary programs for support of seismic hazard analysis [microform] / , 87-18314

Hardy, Jane V. L.
Business seniors : a working partnership / , 87-18134

Harris, Lisa J.
Public affairs handbook for child support enforcement /, 87-18186

Harris, P. A.
High-level waste preclosure systems safety analysis : phase 1, final report /, 87-18770

Hartsfield, Seaborn G.
Basic military requirements /, 87-17837

Harvard School of Public Health.
Health effects model for nuclear power plant accident consequence analysis /, 87-18767

Harwood, David S.
Late Cenozoic tectonism of the Sacramento Valley, California /, 87-18238

Hawaii Institute of Geophysics (University of Hawaii at Manoa)
The viscosity of synthetic and natural silicate melts and glasses at high temperatures and 1 bar (10^5Pascals) pressure and at higher pressures /, 87-18230

Hayes, Christopher L.
Facilitating family and community supports for the European-American aged with language barriers : final report /, 87-18140

Hays, William Henry, 1922-
Maps showing ground-failure hazards in the Columbia River Valley between Richland and Priest Rapids Dam, south-central Washington /, 87-18361

Head and Neck Cancer Workshop (1984 : National Institutes of Health)
Rehabilitation and treatment of head and neck cancer : papers presented at a workshop, January 18-19, 1984 /, 87-18025

Health Information Center (Office of Disease Prevention and Health Promotion)
Adolescent health information materials., 87-17999

Community health promotion programs., 87-18000

Health risk appraisals., 87-18002

The Home medical library., 87-18001

Vitamins., 87-18003

Hedal, J. A.
Trace elements in magnetic concentrates from stream sediments in southwestern New Mexico : a potential tool for reconnaissance geochemical exploration in arid lands /, 87-18213

Hedman, E. R.
Flow characteristics for selected springs and streams in the Ozark subregion, Arkansas, Kansas, Missouri, and Oklahoma /, 87-18358

Helley, Edward J.
Late Cenozoic tectonism of the Sacramento Valley, California /, 87-18238

Helman, George B.
Fireman /, 87-17836

Helton, Jon C.
Uncertainty and sensitivity analysis of an upper plenum test problem for the MAEROS aerosol model /, 87-18778

Hemstrom, Miles A.
Plant association and management guide : Willamette National Forest /, 87-17631

Herd, Darrell G.
Subsurface stratigraphy of the eastern Hollister Valley, California /, 87-18377

Herman, Joan L.
Test design manual : guidelines for developing diagnostic tests /, 87-17879

Hersher, Ilene.
Certain copier toner from Japan : determination of the Commission in investigation no. 731-TA-373 (preliminary) under the Tariff act of 1930, together with the information obtained in the investigation /, 87-18429

Herz, Albert, 1921-
Progress in opioid research : proceedings of the 1986 International Narcotics Research Conference /, 87-18108

Heusser, Linda E.
Subsurface stratigraphy of the eastern Hollister Valley, California /, 87-18377

Hilgendorf, Lucy.
The Laguna Demonstration Project : reviving a traditional day care system while preserving a community's culture : final report /, 87-18151

Hill, D. A. (David A.)
Far-field transient response of an antenna from near-field data /, 87-17746

Hill, Novella S.
Do's and dont's of Air Force - industry relations., 87-17850

Fat controlled, cholesterol restricted, calorie restricted, sodium restricted diet., 87-17851

Weapons ranges., 87-17847

Do not order from index; see indicated entry

Hill, Thomas A.
Comparison of accelerod and rotarod sensitivity in detecting ethanol- and acrylamide-induced performance decrement in rats /, 87-17776

Hillsman, Sally T.
The enforcement of fines as criminal sanctions : the English experience and its relevance to American practice /, 87-18444

Hobbs, Horton Holcombe, 1914-
A review of the crayfish genus Astacoides (Decapoda:Parastacidae) /, 87-18597

Hobbs, S. W. (Samuel Warren), 1911-
Geologic map of the Challis quadrangle, Custer and Lemhi counties, Idaho /, 87-18357

Hochella, Michael F.
Acid rain weathering of Salem limestone [microform] : surface characterization of control material /, 87-18330

Hodel, Karen L.
The Sagavanirktok River, North Slope Alaska [microform] : characterization of an Arctic stream /, 87-18326

Hoelscher, James E.
Soil survey of Clark and Hot Spring Counties, Arkansas /, 87-17683

Holaday, John W.
Progress in opioid research : proceedings of the 1986 International Narcotics Research Conference /, 87-18108

Hollmann, Pauline.
Acid rain /, 87-18505

Hon, Ken.
Geologic, alteration, and vein maps of the Redcloud Peak (Lake City caldera) and Handies Peak wilderness study areas, Hinsdale County, Colorado /, 87-18382

Hoover, Donald B., 1930-
Telluric traverse and self potential data release in the vicinity of the Pinson Mine, Humboldt County, Nevada [microform] / , 87-18329

Hoover, Wesley A.
Teaching reading to bilingual children study : final report /, 87-17881

Horn, Marjorie C.
Married and unmarried couples, United States, 1982 /, 87-18092

Horton, R.
Geophysical studies of breccia pipe locations on the Hualapai Indian Reservation, Arizona [microform] / , 87-18309

Hosterman, John W. (John Wallace), 1923-
Mineralogy and instrumental neutron activation analysis of seven National Bureau of Standards and three Instituto de Pesquisas Tecnologicas clay reference samples /, 87-18233

Howell, Esther Y.
An instructor's manual : gerontology training for volunteers and professionals in law enforcement agencies /, 87-18178

Howes, Walton L.
Preliminary experiments on phase conjugation for flow visualization [microform] / , 87-18509

Huber, N. King (Norman King), 1926-
Bedrock geologic map of Yosemite Valley, Yosemite National Park, California /, 87-18360

Huebner, J. S.
Chemical compositions and critical evaluation of microprobe standards available in the Reston microprobe facility [microform] / , 87-18319

Hungerford, Roger D.
Overstory removal and residue treatments affect soil surface, air, and soil temperature : implications for seedling survival /, 87-17634

Hutten, Donna G.
Holistic self-care training project for elderly Cherokee Indian diabetics in N.E. Oklahoma—1985 /, 87-18148

I

Illinois.
County map series (planimetric), [Illinois]. 37088-C4-CM-100, Pope County, Illinois /, 87-18367

County map series (planimetric), [Illinois]. 40090-H8-PL-100, Henderson County, Illinois /, 87-18368

Ingebritsen, S. E.
Flow testing of the Newberry 2 research drillhole, Newberry Volcano, Oregon /, 87-18263

Institute for Computer Sciences and Technology.
Computer science and technology publications., 87-17741

Institute of Gerontology.
Stimulating employment opportunities for older workers : final report /, 87-18139

Intermountain Research Station (Ogden, Utah)
Components of adaptive variation in pinus conorta from the inland northwest /, 87-17633

Overstory removal and residue treatments affect soil surface, air, and soil temperature : implications for seedling survival /, 87-17634

Range and ranch economics bibliography, 1968-85 ., 87-17643

International Association of Psychosocial Rehabilitation Services.
A National directory : organizations providing psychosocial rehabilitation and related community support services in the United States, 1985., 87-18106

International Council of Scientific Unions. Scientific Committee on Solar-Terrestrial Physics.
Middle Atmosphere Program [microform] / , 87-18514, 87-18515, 87-18516

Middle Atmosphere Program [microform] : Coordinated study of the behavior of the middle atmosphere in winter (PMP-1) /, 87-18513

International Narcotics Research Conference (17th : 1986 : San Francisco, Calif.)
Progress in opioid research : proceedings of the 1986 International Narcotics Research Conference /, 87-18108

International Symposium on Labeled and Unlabeled Antibody in Cancer Diagnosis and Therapy (1985 : Baltimore, Md.)
International Symposium on Labeled and Unlabeled Antibody in Cancer Diagnosis and Therapy : Turner Auditorium, the Johns Hopkins Medical Institutions, Baltimore, Maryland, September 12-13, 1985 /, 87-18039

Iowa Geological Survey.
County map series (topographic), [Iowa]. 43094-A2-CF-100, Kossuth County, Iowa /, 87-18369

Irondequoit Bay Pure Waters District.
Geohydrology of the Irondequoit Creek Basin near Rochester, New York /, 87-18248

Irvine, Thomas B.
Fracture modes in notched angleplied composite laminates [microform] / , 87-18510

Izbicki, John A.
Evaluation of the Mission, Santee, and Tijuana hydrologic subareas for reclaimed-water use, San Diego County, California /, 87-18252

J

Jabine, Thomas B.
Reporting chronic conditions in the National Health Interview Survey : a review of tendencies from evaluation

studies and methodological test /, 87-18090

Jacobs, Judith.
Mental health program performance measurement /, 87-18105

Jakes, Pamela J.
Alternative approaches to forestry research evaluation : an assessment /, 87-17645

Jamaica.
Peacekeeping : agreement between the United States of America and Jamaica effected by exchange of notes signed at Kingston November 29 and December 6, 1983., 87-18592

Jeng, J. C.
Effect of azimexon (BM 12.531) on mouse granulocyte-macrophage and monocyte-macrophage progenitor cells /, 87-17775

Jobson, Harvey E.
Programmers manual for a one-dimensional Lagrangian transport model /, 87-18264

Users manual for a one-dimensional Lagrangian transport model /, 87-18265

John, David A.
Bedrock geologic map of the Goldyke quadrangle, Nye County, Nevada /, 87-18385

Johns Hopkins Medical Institutions.
International Symposium on Labeled and Unlabeled Antibody in Cancer Diagnosis and Therapy : Turner Auditorium, the Johns Hopkins Medical Institutions, Baltimore, Maryland, September 12-13, 1985 /, 87-18039

Johnson, Dion W.
Bear tracks in Indochina : an analysis of Soviet presence in Vietnam /, 87-17849

Johnson, Leonard (Leonard Joseph), 1947-
Aging management indicators /, 87-18157

Johnston, Janet W.
The Job Training Partnership Act : a report /, 87-18743

Johnston, Robin M.
Examining an examiner : what an examiner looks for in the credit union /, 87-18519

Jossey-Bass, Inc.
Controversies and decision making in difficult economic times /, 87-17883

Judziewicz, Emmet J.
The Phareae and Streptogyneae (Poaceae) of Sri Lanka : a morphological-anatomical study /, 87-18599

K

Kansas. Dept. of Health and Environment.
Depth and thickness of selected units in Upper Permian, Upper Jurassic, and Lower Cretaceous rocks in southwestern Kansas /, 87-18243

Statistical evaluation of the effects of irrigation on chemical quality of ground water and base flow in three river valleys in north-central Kansas /, 87-18257

Kansas Geological Survey.
Depth and thickness of selected units in Upper Permian, Upper Jurassic, and Lower Cretaceous rocks in southwestern Kansas /, 87-18243

Kaplan, Selna L.
An evaluation and assessment of the state of the science : report of the study group on developmental endocrinology and physical growth /, 87-18057

Kaplan, Stan.
RISKMAN3, an interactive computer code to assist in the review and quantification of system analyses /, 87-18794

Kappel, William M.
Geohydrology of the Irondequoit Creek Basin near Rochester, New York /, 87-18248

Katz, Sidney, 1924-
Final report for current grant period : New England Long Term Care Gerontology Center, October 1, 1980—September 29, 1985 /, 87-18158

Kaye, Athena.
Public affairs handbook for child support enforcement /, 87-18186

Keen, George B.
Market research summaries for United States trade seminar mission to Spain and Portugal, September 1985 : medical, hospital, health care equipment and supplies /, 87-17756

Kelleher, Patrick C.
Bedrock geologic map of the Goldyke quadrangle, Nye County, Nevada /, 87-18385

Keller, A. S.
Test and evaluation of the Technical University of Aachen range prediction device for electric vehicles : final report /, 87-18796

Kennedy, W. E.
Intruder dose pathway analysis for the onsite disposal of radioactive wastes : the ONSITE/MAXI1 computer program /, 87-18755

Kentucky Agricultural Experiment Station.
Soil survey of Ohio County, Kentucky /, 87-17688

Kentucky Geological Survey.
Post-Pliocene displacement on faults within the Kentucky River fault system of east-central Kentucky /, 87-18785

Kentucky Natural Resources and Environmental Protection Cabinet.
Soil survey of Ohio County, Kentucky /, 87-17688

Kimmey, James R. (James Richard), 1935-
The changing role of health planning : a monograph., 87-18116

King, Kenneth W.
Application of spiking and predictive deconvolution to short record length reflection data [microform] / , 87-18328

Kirk, A. R.
Geologic map of the Big Rock Hill quadrangle, McKinley County, New Mexico /, 87-18356

Geologic map of the Hard Ground Flats quadrangle, McKinley County, New Mexico /, 87-18355

Kmetyk, L. N.
TRAC-PF1/MOD1 independent assessment : LOB1 intermediate break test B-RIM /, 87-18758

TRAC-PF1/MOD1 independent assessment : LOB1 large break transient A1-04R /, 87-18763

Knapp, Sue F.
Marketing manual for shared-ride taxi systems in Wisconsin /, 87-18625

Knoll, K. Richard.
Final report and instructional resources manual for undergraduate core curriculum and specialty residency program in geriatric pharmacy practice /, 87-18179

Koretz, Daniel M.
Educational achievement : explanations and implications of recent trends., 87-18921

Korzeb, Stanley L.
Mineral resources of the Antelope Wilderness Study Area, Socorro County, New Mexico /, 87-18228

Kovach, Robert L.
The Jordan seismological observatory [microform] / , 87-18331

Krump, Gary J.
Deskbook on VA/government contract law /, 87-18645

Do not order from index; see indicated entry

Krystinik, Katherine B.
Thermal maturity of hydrocarbon-bearing formations in southwestern Wyoming and northwestern Colorado /, 87-18363

Kuhn, Gerhard.
Hydrogeology of area 53, northern Great Plains and Rocky Mountain coal provinces, Colorado, Wyoming, and Utah /, 87-18242

Kulik, D. M.
Principal facts for a gravity survey of the Dell, Dixon Mountain, Caboose Canyon, and Gallagher Gulch 1:24,000 quadrangles, Beaverhead County, Montana [microform] / , 87-18311

Kume, Jack.
Depth and thickness of selected units in Upper Permian, Upper Jurassic, and Lower Cretaceous rocks in southwestern Kansas /, 87-18243

L

La Point, Halcyon.
A class I overview of the prehistoric cultural resources, Little Snake Resource Area, Moffat, Routt, and Rio Blanco counties, Colorado /, 87-18422

Lane, Candice M.
Station maps of the world ocean-ferromanganese-crust data base /, 87-18379

Lang, Gregory A.
Calculation of vertical diffusivity in Lake Washington based on long-term simulation of thermal structure /, 87-17749

Langer, C. J.
Aftershocks of the Borah Peak, Idaho, earthquake of 28 October 1983 [microform] : catalog of locations and single-event focal mechanisms /, 87-18327

Langley, James A.
Farm program tools : tradeoffs and interactions /, 87-17595

Lanning, D. D.
Irradiation history and final postirradiation data for IFA-432 /, 87-18786

Larson, Everette E.
Ramon Maria del Valle-Inclan : a bibliography /, 87-18502

Latady, William R.
Archaeological investigations along Sage Creek Road, Carbon County, Wyoming /, 87-18424

Law, Ping-Yee.
Progress in opioid research : proceedings of the 1986 International Narcotics Research Conference /, 87-18108

Leatherberry, Earl C.
Alternative approaches to forestry research evaluation : an assessment /, 87-17645

Lecos, Chris.
A consumer's guide to food labels /, 87-18076

Diet and the elderly /, 87-18074

The growing use of irradiation to preserve food /, 87-18077

Pretty poison : lead and ceramic ware /, 87-18078

Lee, R. (Reuben)
Cost-effectiveness of the stream-gaging program in the Hawaii District /, 87-18247

Lefkoff, Lawrence J.
AQMAN : linear and quadratic programming matrix generator using two-dimensional ground-water flow simulation for aquifer management modeling /, 87-18269

Legal Counsel for the Elderly (Washington, D.C.)
The Representative payee project : a volunteer financial protective service project., 87-18170

Lesure, Frank Gardner, 1927-
Geochemical survey and mineral resource assessment of the Anna Ruby Roadless Area, White County, Georgia /, 87-18380

Levin, B. M. (Bernard Martin), 1930-
Design as a function of responses to fire cues /, 87-17736

Levy, Sydelle Brooks, 1937-
Vision and aging : a new partnership /, 87-18171

Liao, Tien Ren.
Science and technology in China /, 87-18507

Library of Congress.
Constitution of the United States : published for the bicentennial of its adoption in 1787., 87-18494

LC period subdivisions under names of places : compiled from the online subject authority file of the Library of Congress by the Subject Cataloging Division., 87-18503

Library of Congress. Congressional Research Service.
International terrorism : a compilation of major laws, treaties, agreements, and executive documents : report /, 87-18867

Retirement income for an aging population : a report /, 87-18917

Library of Congress. Copyright Office.
Copyright for sound recordings., 87-18498

Have a question? : before you write or call us ....., 87-18496

International copyright relations of the United States., 87-18497

Library of Congress. Copyright Office. Labor Management Working Group.
LMWG., 87-18495

Library of Congress. Hispanic Division.
Ramon Maria del Valle-Inclan : a bibliography /, 87-18502

Library of Congress. National Library Service for the Blind and Physically Handicapped.
Humor., 87-18500

Information for handicapped travelers., 87-18499

Sources for purchase of cassette and disc players compatible with recorded books and magazines produced by the National Library Service (NLS)., 87-18501

Library of Congress. Office for Descriptive Cataloging Policy.
Cataloging rules for the description of looseleaf publications : with special emphasis on legal materials /, 87-18504

Library of Congress. Science and Technology Division. Reference Section.
Acid rain /, 87-18505

Alzheimer's disease /, 87-18506

Science and technology in China /, 87-18507

Library of Congress. Subject Cataloging Division.
LC period subdivisions under names of places : compiled from the online subject authority file of the Library of Congress by the Subject Cataloging Division., 87-18503

Ligon, D. M.
High-level waste preclosure systems safety analysis : phase 1, final report /, 87-18770

Limberakis, Evelyn J.
Ferroalloy industry particulate emissions : source category report /, 87-17889

Lindsay, James R.
Acid rain weathering of Salem limestone [microform] : surface characterization of control material /, 87-18330

Link, P. K.
Geologic map of the Horseshoe Lake quadrangle, Sublette County, Wyoming [microform] / , 87-18312

Lipton, Kathryn L.
Challenges in designing U.S. farm policy /, 87-17594

Liston, Charles R.
Environmental baseline studies during 1984 of Lake Nicolet and Munuscong Bay, St. Marys River, Michigan, in relation to proposed extension of the navigation season /, 87-18416

Little, Judith Warren.
Expanded teacher roles : mentors and masters : technical report 1, A survey of California districts and counties /, 87-17867

The instructional and professional environment of middle schools : guidance for teacher education /, 87-17868

Litton-Bionetics, inc.
Chemical emergencies in laboratories : planning and response : proceedings of the 1982 NIH Research Safety Symposium, Frederick, MD, September 15-16, 1982 /, 87-18038

Lockery, Shirley A.
Elder tutors : math and science for latchkey children : an intergenerational approach /, 87-18155

Logan, Sheila E.
Plant association and management guide : Willamette National Forest /, 87-17631

Loney, Robert Ahlberg, 1922-
Regional thermal metamorphism and deformation of the Sitka Graywacke, southern Baranof Island, southeastern Alaska /, 87-18232

Lothner, David C.
Production and consumption of major wood products in the Lake States : perspectives and trends /, 87-17644

Louisiana.
In the Supreme Court of the United States, October term, 1985, Dravo Basic Materials Company, et al., petitioners v. State of Louisiana, et al. : on petition for a writ of certiorari to the United States Court of Appeals for the Fifth Circuit : memorandum for the federal respondents in opposition., 87-18453

Lovering, T. G. (Tom Gray), 1921-
Trace elements in magnetic concentrates from stream sediments in southwestern New Mexico : a potential tool for reconnaissance geochemical exploration in arid lands /, 87-18213

Low, Walton H.
Solute distribution in ground and surface water in the Snake River Basin, Idaho and eastern Oregon [microform] / , 87-18306

Lowry, M. E.
Hydrology of area 50, northern Great Plains and Rocky Mountain coal provinces, Wyoming and Montana /, 87-18241

Luckring, James M.
A method for computing the core flow in three-dimensional leading-edge vortices [microform] / , 87-18512

Lund, Karen.
Mineral resources of the Blue Eagle Wilderness Study Area, Nye County, Nevada /, 87-18226

M

Mace-Matluck, Betty J.
Teaching reading to bilingual children study : final report /, 87-17881

MacGregor, Morris J., 1931-
Soldier-statesmen of the Constitution /, 87-17823

Maclean, Jayne T.
Legumes in crop rotations, 1981-March 1987 : 160 citations /, 87-17679

Madej, Mary Ann.
Redwood Creek channel maps /, 87-18407

Malcolm Grow USAF Medical Center.
A Family affair : the expectant family's guide to family centered maternity care., 87-17853

Mandanici, John C.
In the Supreme Court of the United States, October term, 1985 : John C. Mandanici Jr., petitioner v. United States of America on petition for a writ of certiorari to the United States Court of Appeals for the Second Circuit : brief for the United States in opposition., 87-18455

Markewich, Helaine W.
Age relations between soils and geology in the coastal plain of Maryland and Virginia /, 87-18214

Martz, Elsa.
Teaching mathematics : strategies that work, K-12 /, 87-17884

Mason, Jana.
Kindergarten reading : a proposal for a problem-solving approach /, 87-17873

Mason, Robert R.
Magnitude and frequency of floods in rural and urban basins of North Carolina /, 87-18271

Mason, Russell D.
IHS alcoholism/substance abuse prevention initiative : background, plenary session, and action plan /, 87-18119

Massachusetts. Dept. of Public Works.
Maps showing geology, shallow structure, and bedform morphology of Nantucket Sound, Massachusetts /, 87-18381

Matsuoka, Iwao, 1936-
Cost-effectiveness of the stream-gaging program in the Hawaii District /, 87-18247

Maturi, Eileen.
An experimental technique for producing moisture corrected imagery from 1 km Advanced Very High Resolution Radiometer (AVHRR) data /, 87-17752

McArthur, David.
Applied studies in computerized diagnostic testing : implications for practice /, 87-17877

McAuley, William J., 1946-
[Coordinated career preparation targeting the rural elderly /, 87-18135

McGranahan, David A.
Social and economic characteristics of the population in metro and nonmetro counties, 1970-80 /, 87-17694

McGrath, Chad L.
Soil survey of Bannock County Area, Idaho : parts of Bannock and Power counties /, 87-17682

McGuire, Phillip (Phillip C.), 1938-
Outlaw motorcycle gangs : organized crime on wheels /, 87-18621

McIntyre, David H.
Geologic map of the Challis quadrangle, Custer and Lemhi counties, Idaho /, 87-18357

McKinney, Kay.
What works : a practical guide for parents and teachers., 87-17888

McLellan, Marguerite W.
Geologic map of the Bradshaw Creek quadrangle, Powder River County, Montana, and Campbell County, Wyoming /, 87-18384

Geologic map of the Sayle quadrangle, Powder River County, Montana /, 87-18383

McLemore, Tommy.
1985 summary : National Ambulatory Medical Care Survey /, 87-18093

McMasters, Catherine R.
Subsurface stratigraphy of the eastern Hollister Valley, California /, 87-18377

McNabb, C. D.
Environmental baseline studies during 1984 of Lake Nicolet and Munuscong

Do not order from index; see indicated entry

Bay, St. Marys River, Michigan, in relation to proposed extension of the navigation season /, 87-18416

Merewether, E. A. (Edward Allen), 1930-
Thermal maturity of hydrocarbon-bearing formations in southwestern Wyoming and northwestern Colorado /, 87-18363

Merkel, D. C.
Telluric traverse and self potential data release in the vicinity of the Pinson Mine, Humboldt County, Nevada [microform] / , 87-18329

MESA Corporation.
Education in correctional settings : a guide for developing quality vocational and adult basic education programs., 87-17870

Metcalf Archaeological Consultants.
The Castle Valley archaeological project : an inventory and predictive model of selected tracts /, 87-18423

Metcalf, Michael D.
The Castle Valley archaeological project : an inventory and predictive model of selected tracts /, 87-18423

Metropolitan Life Insurance Company.
Worksite health promotion and human resources : a hard look at the data : program summary, Washington, D.C., October 11, 1983 /, 87-18053

Michigan Agricultural Experiment Station (East Lansing)
Environmental baseline studies during 1984 of Lake Nicolet and Munuscong Bay, St. Marys River, Michigan, in relation to proposed extension of the navigation season /, 87-18416

Michigan. Dept. of Social Services.
Rural transportation accounting : a model uniform accounting system for rural and specialized transportation providers : final report /, 87-18624

Michigan State University. Dept. of Fisheries and Wildlife.
Environmental baseline studies during 1984 of Lake Nicolet and Munuscong Bay, St. Marys River, Michigan, in relation to proposed extension of the navigation season /, 87-18416

Mickley, G. A. (G. Andrew)
Evidence for endorphin-mediated cross-tolerance between chronic stress and the behavioral effects of ionizing radiation /, 87-17777

Middleton, Lillian.
Alzheimer's disease in-home respite care training curriculum guide /, 87-18173
The impact of Alzheimer's in-home respite care on patients and family caregivers /, 87-18132

Miguel, Richard J.
Knowledge development and utilization : getting employability research into public use /, 87-17871

Miller, John J.
Migrated seismic-reflection lines, eastern Aleutian trench /, 87-18364

Miller, Robert A.
Percentage entrainment of constituent loads in urban runoff, south Florida /, 87-18250

Miller, Roger W.
Critiquing quack ads /, 87-18079

Minore, Don.
A method for estimating the preharvest potential for seedling height growth on cutover forest land in southwestern Oregon /, 87-17639

Missouri. Division of Environmental Quality.
Traveltime, reaeration, and water-quality characteristics during low-flow conditions in Wilsons Creek and the James River near Springfield, Missouri /, 87-18270

Mitchell, D. E. (Dennis E.)
Steam explosion experiments at intermediate scale : FITSB series /, 87-18759

Moeller, D. W. (Dade W.)
Health effects model for nuclear power plant accident consequence analysis /, 87-18767

Mohr, P.
Geophysical studies of breccia pipe locations on the Hualapai Indian Reservation, Arizona [microform] / , 87-18309

Monroe County (N.Y.). Dept. of Engineering.
Geohydrology of the Irondequoit Creek Basin near Rochester, New York /, 87-18248

Montgomery, Suzanne.
Workshop on Measures to Address Marine Mammal/Fisheries Interactions in California : Fort Mason Center, San Francisco, California, March 26-28, 1986 /, 87-18747

Moore, James Gregory, 1930-
Mount Whitney quadrangle, Inyo and Tulare counties, California : analytic data /, 87-18229

Moss, Abigail J.
Prenatal smoking and childhood morbidity /, 87-18086

Mossotti, V. G.
Acid rain weathering of Salem limestone [microform] : surface characterization of control material /, 87-18330

Mountain States Health Corporation.
Adult residential day care demonstration : final report to the Administration on Aging, Office of Human Development Services, Department of Health and Human Services /, 87-18131

Mullen, Joan.
Corrections and the private sector /, 87-18447

Mustard, Martha H.
Runoff characteristics and washoff loads from rainfall-simulation experiments on a street surface and a native pasture in the Denver metropolitan area [microform] / , 87-18305

Myers, Eugene N., 1933-
Rehabilitation and treatment of head and neck cancer : papers presented at a workshop, January 18-19, 1984 /, 87-18025

N

Nalle, Peggy.
Authoritarian regimes in transition /, 87-18572

National Agricultural Library (U.S.)
Aquatic vegetation control, 1979-1986 : 215 citations /, 87-17678
Legumes in crop rotations, 1981-March 1987 : 160 citations /, 87-17679
Shellfish culture, 1979-1986 : 152 citations /, 87-17681
Tilapia culture, 1970-March 1987 : 91 citations /, 87-17680

National Alliance of Business.
Promoting older worker employment in the private sector /, 87-18160

National Association of Area Agencies on Aging.
Community-based group purchasing models : final report., 87-18147

National Association of State Units on Aging.
Allocating resources for the aged : strategies for state leaders : a select bibliography /, 87-18182
Assisting states to develop and apply a management indicators system., 87-18156

National Cancer Institute (U.S.)
The Best patient is an informed patient., 87-18024
Bone cancer and other sarcomas /, 87-18041

International Symposium on Labeled and Unlabeled Antibody in Cancer Diagnosis and Therapy : Turner Auditorium, the Johns Hopkins Medical Institutions, Baltimore, Maryland, September 12-13, 1985 /, 87-18039

Meeting of the President's Cancer Panel : the molecular characterization of childhood cancers and its application to innovative approaches to cancer therapy : 9:00 a.m., Friday, April 11, 1986, the Auditorium, St. Jude Children's Research Hospital, Memphis Tennessee /, 87-18028

Meeting of the President's Cancer Panel : 2:30 p.m., Thursday, January 30, 1986, Champagne Room, Beverly Wilshire Hotel, Beverly Hills, California /, 87-18029

Meeting of the President's Cancer Panel : 9:00 a.m., Tuesday, September 30, 1986, Jimmy Fund Auditorium, Dana-Farber Cancer Institute, Boston, Massachusetts /, 87-18030

Report of the 1985 DES Task Force., 87-18026

National Cancer Institute (U.S.). Clinical Oncology Program. Administrative Office.
NIH guide to housing /, 87-18034

National Cancer Institute (U.S.). Community Oncology and Rehabilitation Branch.
Rehabilitation and treatment of head and neck cancer : papers presented at a workshop, January 18-19, 1984 /, 87-18025

National Cancer Institute (U.S.). Division of Cancer Prevention and Control.
Annotated bibliography of the literature on cancer in Hispanics for the Hispanic Cancer Control Program /, 87-18040

Hispanic Cancer Control Program directory of resource persons /, 87-18045

State legislated actions affecting cancer prevention : a fifty state profile, 1984-1985 /, 87-18032

National Cancer Institute (U.S.). Office of Cancer Communications.
Cancer and formaldehyde : mortality among industrial workers., 87-18044

Cancer prevention awareness survey : wave II : management summary., 87-18027

A Guide for developing public education programs on breast cancer., 87-18033

New atlas maps U.S. cancer death rates for 1950-1980., 87-18043

Study links alcohol consumption to breast cancer., 87-18042

National Caucus and Center on Black Aged (U.S.)
Congregate housing management career development program for older workers and senior retirees : final report /, 87-18137

Congregate housing management career development program for older workers and senior retirees : procedural manual : how to set up a new careers in housing management services for older workers training program /, 87-18177

National Center for Health Services Research and Health Care Technology Assessment (U.S.)
The National Invitational Conference on Nursing Productivity : report of the conference, April 16-18, 1986., 87-18095

National Center for Health Statistics (U.S.)
Computer user's guide /, 87-18087

Design alternatives for integrating the National Medical Expenditure Survey with the National Health Interview Survey, 87-18089

An experimental comparison of telephone and personal health interview surveys / , 87-18091

Family out-of-pocket expenditures for health care, United States, 1980 /, 87-18127

Funeral directors' handbook on death registration and fetal death reporting., 87-18088

Married and unmarried couples, United States, 1982 /, 87-18092

Prenatal smoking and childhood morbidity /, 87-18086

Publications from the National Hospital Discharge Survey, 1980-85 data., 87-18094

Reporting chronic conditions in the National Health Interview Survey : a review of tendencies from evaluation studies and methodological test /, 87-18090

1985 summary : National Ambulatory Medical Care Survey /, 87-18093

National Center for Health Statistics (U.S.). Division of Health Care Statistics.
Publications from the National Hospital Discharge Survey, 1980-85 data., 87-18094

National Center for Research in Vocational Education (U.S.)
Floorplan, courseware evaluation for vocational and technical education., 87-17886

Knowledge development and utilization : getting employability research into public use /, 87-17871

National Cholesterol Education Program and NHLBI Smoking Education Program Planning Workshop for Worksite Programs (1985 : Bethesda, Md.)
National Cholesterol Education Program and NHLBI Smoking Education Program, Planning Workshop for Worksite Programs, May 7-8, 1985 : summary report., 87-18049

National Cholesterol Education Program Planning Workshop for Professional and Patient Education (1985 : Bethesda, Md.)
National Cholesterol Education Program, Planning Workshop for Professional and Patient Education, March 18-19, 1985 : summary report., 87-18047

National Cholesterol Education Program Planning Workshop for Public Education (1985 : Bethesda, Md.)
National Cholesterol Education Program, Planning Workshop for Public Education, April 16-17, 1985 : summary report., 87-18048

National Climatic Center.
Heating and cooling degree day data., 87-17754

National Climatic Data Center (U.S.)
Climatic normals : 1951-80 climatic normals., 87-17755

National Conference on Prison Industries (1985 : Racine, Wis.)
National Conference on Prison Industries : discussions and recommendations /, 87-18439

National Council on Alcoholism.
Acquired immune deficiency syndrome and chemical dependency : report of symposium /, 87-18109

National Defense University Press.
Creating strategic vision : long-range planning for national security /, 87-17762

40km into Lebanon : Israel's 1982 invasion /, 87-17761

National Ecology Center (U.S. Fish and Wildlife Service)
Community models for wildlife impact assessment : a review of concepts and approaches /, 87-18417

National Endowment for the Arts.
Design for aging : an architect's guide., 87-18175

National Endowment for the Arts. Office for Special Constituencies.
Program evaluation workbook., 87-18521

National Endowment for the Humanities.
Initiative on the foundations of American society., 87-18522

Do not order from index; see indicated entry

National Endowment for the Humanities. Division of Research Programs.
Reference materials : access : application instructions and forms., 87-18524
Reference materials : tools : application instructions and forms., 87-18523
Regrants, conferences : application instructions and forms., 87-18525

National Fertilizer Development Center (U.S.)
Situation 84 : TVA Fertilizer Conference, September 11-12, 1984, Des Moines, Iowa., 87-18798

National Geophysical Data Center.
Solar-terrestrial physics services and publications /, 87-17753

National Heart, Lung, and Blood Institute.
Daily calorie scorekeeper., 87-18046
Daily sodium scorekeeper., 87-18052
Facts about— coronary artery bypass surgery /, 87-18054
Worksite health promotion and human resources : a hard look at the data : program summary, Washington, D.C., October 11, 1983 /, 87-18053

National Heart, Lung, and Blood Institute. Lipid Metabolism -Atherogenesis Branch.
The Lipid research clinics population studies data book /, 87-18050

National Heart, Lung, and Blood Institute. Office of Prevention, Education, and Control.
National Cholesterol Education Program and NHLBI Smoking Education Program, Planning Workshop for Worksite Programs, May 7-8, 1985 : summary report., 87-18049
National Cholesterol Education Program, Planning Workshop for Professional and Patient Education, March 18-19, 1985 : summary report., 87-18047
National Cholesterol Education Program, Planning Workshop for Public Education, April 16-17, 1985 : summary report., 87-18048

National Heart, Lung, and Blood Institute. Office of Program Planning and Evaluation.
National program coordination /, 87-18051

National Indian Council on Aging.
Tribal aging programs : a basic guide /, 87-18181

National Institute of Child Health and Human Development (U.S.)
Effect of task purpose on the study behaviors and recall of young children /, 87-17874
An evaluation and assessment of the state of the science : report of the study group on developmental endocrinology and physical growth /, 87-18057
An Evaluation and assessment of the state of the science : report of the study group on mental retardation and developmental disabilities /, 87-18058
Infantile apnea and home monitoring : report of a Consensus Development Conference /, 87-18055

National Institute of Dental Research (U.S.)
Prevenga el dano que causa el biberon., 87-18059

National Institute of Education (U.S.)
Applied studies in computerized diagnostic testing : implications for practice /, 87-17877
Committee hearings : their use of evaluation /, 87-17866
Controversies and decision making in difficult economic times /, 87-17883
Counseling at the crossroads : obstacles, opportunities, and options /, 87-17872
Effect of task purpose on the study behaviors and recall of young children /, 87-17874
Expanded teacher roles : mentors and masters : technical report 1, A survey of California districts and counties /, 87-17867
From veteran parent to novice teacher : a case study of a student teacher /, 87-17875
The instructional and professional environment of middle schools : guidance for teacher education /, 87-17868
Kindergarten reading : a proposal for a problem-solving approach /, 87-17873
Knowledge development and utilization : getting employability research into public use /, 87-17871
A process for designing and implementing a dual purpose evaluation system /, 87-17880
Serving more than students : a critical need for college student personnel services /, 87-17882
The Social context of instruction : group organization and group processes /, 87-17885
Social vs. clinical perspectives on the use of information : implications for school-based information systems /, 87-17876
Specificity of information in data-based decision making in schools /, 87-17878
A stages of concern approach to teacher preparation /, 87-17869
A Study of exemplary mathematics programs., 87-17887
Teaching mathematics : strategies that work, K-12 /, 87-17884
Teaching reading to bilingual children study : final report /, 87-17881
Test design manual : guidelines for developing diagnostic tests /, 87-17879

National Institute of Handicapped Research (U.S.)
The arthritis services network : a partnership in health promotion for older Americans with arthritis /, 87-18133

National Institute of Justice (U.S.)
Corrections and the private sector /, 87-18447
Crime file : —10 new videotapes : National Institute of Justice presents—., 87-18449
The enforcement of fines as criminal sanctions : the English experience and its relevance to American practice /, 87-18444
National Conference on Prison Industries : discussions and recommendations /, 87-18439
Oklahoma prison expansion saves time and money /, 87-18442
Police work scheduling : management issues and practices /, 87-18446
The Professional Conference Series : bringing NIJ research to the community., 87-18440
Stopping escapes : perimeter security /, 87-18441
User's guide : National Institute of Justice/ncjrs., 87-18443
Victim appearances at sentencing under California's victims' bill of rights /, 87-18448

National Institute of Justice (U.S.). Office of Communication and Research Utilization.
AIDS and the law enforcement officer : concerns and policy responses /, 87-18445

National Institute of Justice (U.S.). Office of Development, Testing, and Dissemination.
Police work scheduling : management issues and practices /, 87-18446

National Institute of Mental Health (U.S.)
A National directory : organizations providing psychosocial rehabilitation and related community support services in the United States, 1985., 87-18106
The Role of the family, 87-18104

National Institute of Mental Health (U.S.). Division of Biometry and Applied Sciences.
Mental health program performance measurement /, 87-18105

National Institute of Mental Health (U.S.). Division of Education and Service Systems Liaison.
Mental health program performance measurement /, 87-18105

National Institute of Neurological and Communicative Disorders and Stroke.
Know your brain., 87-18060

National Institute on Alcohol Abuse and Alcoholism (U.S.)
Acquired immune deficiency syndrome and chemical dependency : report of symposium /, 87-18109
Program strategies for preventing fetal alcohol syndrome and alcohol-related birth defects /, 87-18110

National Institute on Drug Abuse. Community Epidemiology Work Group.
Epidemiology of drug abuse : research, clinical, and social perspectives, December 1985 : Community Epidemiology Work Group proceedings., 87-18107

National Institute on Drug Abuse. Division of Epidemiology and Statistical Analysis.
Epidemiology of drug abuse : research, clinical, and social perspectives, December 1985 : Community Epidemiology Work Group proceedings., 87-18107

National Institute on Drug Abuse. Office of Science.
Progress in opioid research : proceedings of the 1986 International Narcotics Research Conference /, 87-18108

National Institutes of Health (U.S.)
Antirabies immunization., 87-18017
An evaluation and assessment of the state of the science : report of the study group on developmental endocrinology and physical growth /, 87-18057
An Evaluation and assessment of the state of the science : report of the study group on mental retardation and developmental disabilities /, 87-18058
The Management of clinically localized prostate cancer., 87-18023
National Institutes of Health grants and awards : NIH support mechanisms /, 87-18009
NIH : investing in the nation's health., 87-18011
PDQ access : telecommunications program for the National Cancer Institute PDQ system : user manual., 87-18035
PDQ user guide. Version 2., 87-18014
Platelet transfusion therapy., 87-18021
The Program project grant of the National Cancer Institute : final report of a working group, February 3, 1987., 87-18031
Rabies /, 87-18019
Research programs of the Center for Research for Mothers and Children at the National Institute of Child Health and Human Development., 87-18056
Research service : National Diabetes Research Interchange., 87-18016
Rocky Mountain spotted fever., 87-18020
What is an insect allergy?, 87-18018

National Institutes of Health (U.S.). Clinical Center.
Living with diabetes : a self-care manual., 87-18013
Working together : you and the Surgery Branch /, 87-18012

National Institutes of Health (U.S.). Division of Equal Opportunity. Handicap Program.
NIH Handicapped Employees Committee : purpose, goals, structure., 87-18010

National Institutes of Health (U.S.). Division of Equal Opportunity. Handicap Program. Handicapped Employees Committee.
NIH Handicapped Employees Committee : purpose, goals, structure., 87-18010

National Institutes of Health (U.S.). Division of Research Grants. Grants Inquiries Office.
National Institutes of Health grants and awards : NIH support mechanisms /, 87-18009

National Institutes of Health (U.S.). Division of Safety.
Chemical emergencies in laboratories : planning and response : proceedings of the 1982 NIH Research Safety Symposium, Frederick, MD, September 15-16, 1982 /, 87-18038

National Institutes of Health (U.S.). Editorial Operations Branch.
NIH publications list /, 87-18015

National Institutes of Health (U.S.). Office of Medical Applications of Research.
Newborn screening for sickle cell disease and other hemoglobinopothies., 87-18022

National Invitational Conference on Nursing Productivity (1986 : Airlie, Va.)
The National Invitational Conference on Nursing Productivity : report of the conference, April 16-18, 1986., 87-18095

National Library of Medicine (U.S.)
Acquired immunodeficiency syndrome (AIDS) : fourteenth update, April 1987 through June 1987, 890 citations /, 87-18065
Good medicine for your information needs : grateful med., 87-18061
Health benefits of pets : January 1983 through July 1987 : 215 citations /, 87-18066
Infant apnea : January 1981 through September 1986, 471 citations /, 87-18064

National Library of Medicine (U.S.). Board of Regents.
Long range plan : executive summary : report of the Board of Regents, National Library of Medicine., 87-18062

National Library of Medicine (U.S.). MEDLARS Management Section.
Online services reference manual /, 87-18063

National Museum of American Art (U.S.)
Alice Pike Barney : pastel portraits from studio house, December 3, 1984-June 30, 1986, Barney Studio House of the National Museum of American Art, Smithsonian Institution, Washington, D.C., 87-18600

National Regional Aquifer Systems Analysis Program (U.S.)
Solute distribution in ground and surface water in the Snake River Basin, Idaho and eastern Oregon [microform] / , 87-18306

National Register of Historic Places.
Guidelines for completing National Register of Historic Places forms., 87-18404
How to complete National Register forms. 1977., 87-18404

National Science Foundation (U.S.)
Foreign students fueled 2% rise in 1985 graduate science and engineering enrollment., 87-18530
NSF program solicitation : small business innovation research., 87-18527

National Science Foundation (U.S.). Industry Studies Group.
Dollar value of U.S. R&D expenditures overseas declined in 1982 /, 87-18528

National Science Foundation (U.S.). Science and Engineering Education Sector Studies Group.
Recent-doctorate faculty increase in engineering and some science fields /, 87-18529

National Science Foundation (U.S.). Scientific and Technical Personnel Studies Section.
Science and engineering jobs grew twice as fast as overall U.S. employment with industry taking the lead /, 87-18533

Do not order from index; see indicated entry

National Science Foundation (U.S.). Supply and Education Analysis Group.
1982 job market for new science and engineering graduates about the same as that of previous years., 87-18531

National Science Foundation (U.S.). Universities and Nonprofit Institutions Studies Group.
Science and engineering employment in academic grew 3% in 1983., 87-18532

National Space Technology Laboratories (U.S.)
Operating manual for the digital data-collection system for flow-control structures [microform] /, 87-18318

National Toxicology Program (U.S.)
NTP technical report on the toxicology and carcinogenesis studies of oxytetracycline hydrochloride (CAS no. 2058-46-0) in F344/N rats and B6C3F$_1$ mice (feed studies) /, 87-18037

NTP technical report on the toxicology and carcinogenesis studies of tetrakis (hydroxymethyl) phosphonium sulfate (THPS) (CAS no. 55566-30-8) and tetrakis (hydroxymethyl) phosphonium chloride (THPC) (CAS no. 124-64-1) in F344/N rats and B6C3F$_1$mice (gavage studies) /, 87-18036

National Women's Leadership Conference on Fitness (1984 : Washington, D.C.)
Proceedings, the National Women's Leadership Conference on Fitness : proceedings, April 6-7, 1984, Washington, D.C. /, 87-18006

Navajo and Hopi Indian Relocation Commission.
Preliminary assessment of water quality in the alluvial aquifer of the Puerco River basin, Northeastern Arizona /, 87-18274

Naval Air Station Kingsville (Tex.)
Airfield dedication and Hall of Heroes enshrinement : home of Training Air Wing Two., 87-17825

Naval Civil Engineering Laboratory (Port Hueneme, Calif.)
Single-ply roofing system., 87-17828

Naval Education and Training Program Development Center.
Aircrew survival equipmentman 1 & C /, 87-17831

Naval Education and Training Program Management Support Activity (U.S.)
Aviation storekeeper 1 & C., 87-17832

Basic military requirements /, 87-17837

Engineman 1 & C /, 87-17834

Engineman 3 & 2., 87-17833

Equipment operator 3 & 2 /, 87-17835

Fireman /, 87-17836

Gas turbine system technician (mechanical) 3 & 2 /, 87-17839

Instructor's guide : Chief Petty Officer indoctrination course., 87-17830

Navy electricity and electronics training series. Module 21, Test methods and practices /, 87-17840

SEABEE combat handbook /, 87-17838

Student's journal : Chief Petty Officer indoctrination course., 87-17829

Neto, Virginia V.
Victim appearances at sentencing under California's victims' bill of rights /, 87-18448

New England Long Term Care Gerontology Center.
Appendices, final report for current grant period : October 1, 1980—September 29, 1985., 87-18159

Final report for current grant period : New England Long Term Care Gerontology Center, October 1, 1980—September 29, 1985 /, 87-18158

New Mexico. Dept. of Human Services. Planning and Evaluation Bureau.
The Laguna Demonstration Project : reviving a traditional day care system while preserving a community's culture : final report /, 87-18151

New York Association for the Blind.
Vision and aging : a new partnership /, 87-18171

New York (N.Y.). Human Resources Administration.
Workshop syllabus : home care fiscal management project., 87-18149

New York (State). Dept. of Environmental Conservation.
Availability of ground water in the unconsolidated aquifers in the Mid-Hudson River Basin, New York /, 87-18268

Hydrogeology of the Clifton Park area, Saratoga County, New York /, 87-18245

Hydrogeology of the Olean area, Cattaraugus County, New York /, 87-18258

Hydrogeology of the Salamanca area, Cattaraugus County, New York /, 87-18256

NEXRAD Joint System Program Office (U.S.)
Automatic detection of mesocyclonic shear test results /, 87-17722

Next Generation Weather Radar maintenance concept /, 87-17727

Next Generation Weather Radar (NEXRAD) : algorithm report /, 87-17721

Next Generation Weather Radar (NEXRAD) : plan for the Boston area NEXRAD demonstration (BAND) of prototype NEXRAD products /, 87-17723

Next Generation Weather Radar (NEXRAD) : product description document /, 87-17725

Next Generation Weather Radar (NEXRAD) : research and development plan (R&D) /, 87-17726

Next Generation Weather Radar (NEXRAD) : results of spring 1983 demonstration of prototype NEXRAD products in an operational environment /, 87-17724

Nicholls, Calvin F.
The forest resources of St. Vincent, West Indies /, 87-17638

NIH Research Safety Symposium (1982 : Frederick, Md.)
Chemical emergencies in laboratories : planning and response : proceedings of the 1982 NIH Research Safety Symposium, Frederick, MD, September 15-16, 1982 /, 87-18038

Nin, Maria J.
Elder tutors : math and science for latchkey children : an intergenerational approach /, 87-18155

Nitze, Paul H.
The nuclear and space arms talks : where we are after the summit /, 87-18564

Noble, Donald C.
Mineral resources of the High Rock Lake Wilderness Study Area, Humboldt County, Nevada /, 87-18219

Norris, J. Michael.
Hydrogeology of area 53, northern Great Plains and Rocky Mountain coal provinces, Colorado, Wyoming, and Utah /, 87-18242

North Carolina. Dept. of Natural Resources and Community Development.
Magnitude and frequency of floods in rural and urban basins of North Carolina /, 87-18271

North Carolina. Dept. of Transportation.
Magnitude and frequency of floods in rural and urban basins of North Carolina /, 87-18271

North Carolina State University. Dept. of Mechanical and Aerospace Engineering.
A method for computing the core flow in three-dimensional leading-edge vortices [microform] /, 87-18512

North Central Forest Experiment Station (Saint Paul, Minn.)
Alternative approaches to forestry research evaluation : an assessment /, 87-17645
Production and consumption of major wood products in the Lake States : perspectives and trends /, 87-17644

North Texas State University. Center for Studies in Aging.
Development for implementation of a standardized continuing education model in gerontology : final report., 87-18146

Northeast Regional Exchange.
A Study of exemplary mathematics programs., 87-17887
Teaching mathematics : strategies that work, K-12 /, 87-17884

Northeastern Forest Experiment Station (Broomall, Pa.)
Hubbard Brook Experimental Forest /, 87-17632

Northrop Services, inc.
Leadership education I : curriculum outline /, 87-17842
Leadership education I : instructor guide : LE-1101—effective study techniques /, 87-17846
Leadership education I : master student workbook /, 87-17843
Leadership education I : student text : LE-1101 - effective study techniques /, 87-17844
Leadership education I : tests /, 87-17845

Northwestern University (Evanston, Ill.). Traffic Institute.
Police work scheduling : management issues and practices /, 87-18446

NUS Corporation.
Investigation of potential fire-related damage to safety-related equipment in nuclear power plants /, 87-18771

Nussbaum, Ruth.
Information for handicapped travelers., 87-18499
Sources for purchase of cassette and disc players compatible with recorded books and magazines produced by the National Library Service (NLS)., 87-18501

O

Oak Ridge National Laboratory. Instrumentation and Controls Division.
Measurement of response time and detection of degradation in pressure sensor/sensing line systems /, 87-18769

Obal, John.
An assessment of the variability in performance of wet atmospheric deposition samplers /, 87-18273

O'Hara, Charles J.
Maps showing geology, shallow structure, and bedform morphology of Nantucket Sound, Massachusetts /, 87-18381

Ohio. Division of Soil and Water Conservation.
Soil survey of Sandusky County, Ohio /, 87-17690

Ohio Agricultural Research and Development Center.
Soil survey of Sandusky County, Ohio /, 87-17690

Oldale, Robert N.
Maps showing geology, shallow structure, and bedform morphology of Nantucket Sound, Massachusetts /, 87-18381

Oravec, Betty A.
Electrical and electronic metrology : a bibliography of NBS Electrosystems Division's publications /, 87-17742

Order, Stanley E.
International Symposium on Labeled and Unlabeled Antibody in Cancer Diagnosis and Therapy : Turner Auditorium, the Johns Hopkins Medical Institutions, Baltimore, Maryland, September 12-13, 1985 /, 87-18039

Oregon State University. Agricultural Experiment Station.
Soil survey of Linn County area, Oregon /, 87-17685

Oregon State University. College of Pharmacy.
A Diversified, clinically-oriented training program for practicing pharmacist educators : dissemination and utilization paper /, 87-18164
A Diversified, clinically-oriented training program for practicing pharmacist educators : executive summary /, 87-18165
A Diversified, clinically-oriented training program for practicing pharmacist educators : final report /, 87-18163
A Diversified, clinically-oriented training program for practicing pharmacist educators : products report /, 87-18166

Ostmeyer, R. M.
An assessment of dosimetry data for accidental radionuclide releases from nuclear reactors /, 87-18764

Ou, Helen.
Rabies /, 87-18019

Outboard Marine Corporation.
In the Supreme Court of the United States, October term, 1986 : Lee M. Thomas, administrator, Environmental Protection Agency, and the United States Environmental Protection Agency, petitioners v. Outboard Marine Corporation, on petition for a writ of certiorari to the United States Court of Appeals for the Seventh Circuit : reply brief for the petitioners., 87-18458

Owan, Tom.
IHS alcoholism/substance abuse prevention initiative : background, plenary session, and action plan /, 87-18119

Ozawa, Martha N.
Case management services by the volunteer elderly : the final report /, 87-18136

P

Pacific Consulting Group.
Child support enforcement program staffing and organization analysis : final report /, 87-18184
Resource balancing /, 87-18183

Pacific Northwest Laboratory.
Intruder dose pathway analysis for the onsite disposal of radioactive wastes : the ONSITE/MAXI1 computer program /, 87-18755
Irradiation history and final postirradiation data for IFA-432 /, 87-18786
VISA-II sensitivity study of code calculations : input and analytical model parameters /, 87-18784

Pacific Northwest Research Station (Portland, Or.)
Behavior of mule deer on the Keating Winter Range /, 87-17635
A method for estimating the preharvest potential for seedling height growth on cutover forest land in southwestern Oregon /, 87-17639
Timber resource statistics for the Porcupine inventory unit of Alaska, 1978 /, 87-17641

Pacific Southwest Forest and Range Experiment Station (Berkeley, Calif.)
Estimating snow load in Calfornia for three recurrence intervals /, 87-17640
Pruning dwarf mistletoe brooms reduces stress on Jeffrey pines, Cleveland National Forest, California /, 87-17637
Site index curves for young-growth California white fir on the western slope of the Sierra Nevada /, 87-17636

Packer, Irene.
Congregate housing management career development program for older workers and senior retirees : final report /, 87-18137

Congregate housing management career development program for older workers and senior retirees : procedural manual : how to set up a new careers in housing management services for older workers training program /, 87-18177

Page, Norman J.
Composition of primary postcumulus amphibole and phlogopite within an olivine cumulate in the Stillwater Complex, Montana /, 87-18217

Paige, John C.
Historic resource study for Everglades National Park /, 87-18403

Palla, Jenilie C.
Electrical and electronic metrology : a bibliography of NBS Electrosystems Division's publications /, 87-17742

Parkins, Redvers N.
Stress-corrosion cracking of low-strength carbon steels in candidate high-level waste repository environments /, 87-18757

Partridge, Anthony, 1929-
Illustrative rules governing complaints of judicial misconduct and disability : with commentary /, 87-18460

Patrias, Karen.
Infant apnea : January 1981 through September 1986, 471 citations /, 87-18064

Paul, Carolyn.
Recommendations on disseminating information on older workers to the private sector : a report on the proceedings of the June 19, 1984 meeting of the Private Sector Task Force on Older American Employment /, 87-18168

Pavlat, Warren.
Plant association and management guide : Willamette National Forest /, 87-17631

Pawlewicz, M. J.
Thermal maturity of hydrocarbon-bearing formations in southwestern Wyoming and northwestern Colorado /, 87-18363

Peace Corps Partnership Program (U.S.)
What is a developing country?, 87-18545

Peace Corps (U.S.)
Senior volunteers in the Peace Corps., 87-18546

Pearson, Robert Carl, 1926-
Mineral resources of the Farlin Creek Wilderness Study Area, Beaverhead County, Montana /, 87-18225

Pennington, Floyd C.
The arthritis services network : a partnership in health promotion for older Americans with arthritis /, 87-18133

Pennsylvania. Governor's Office of Policy Development.
Design of human services block grants to county governments in Pennsylvania : final report /, 87-18150

Pension Benefit Guaranty Corporation.
1986 instructions for Form 5500-C : return/report of employee benefit plan : (with fewer than 100 participants)., 87-18618

Peper, John D.
Geochemical survey and mineral resource assessment of the Anna Ruby Roadless Area, White County, Georgia /, 87-18380

Perkins, David M.
Auxiliary programs for support of seismic hazard analysis [microform] / , 87-18314

Peterson, David S.
Ground-water-recharge rates in Nassau and Suffolk Counties, New York /, 87-18266

Peterson, Penelope L.
The Social context of instruction : group organization and group processes /, 87-17885

Peterson, Raymond M.
A guide for state planning for the prevention of mental retardation and related disabilities /, 87-18128

Petrakis, Peter L.
Acquired immune deficiency syndrome and chemical dependency : report of symposium /, 87-18109

Phillips, R. L.
Processes and depositional environments of Neogene deltaic-lacustrine sediments, Pannonian basin, southeast Hungary [microform] : core investigation summary /, 87-18308

Pickard, Lowe, and Garrick, Inc.
RISKMAN3, an interactive computer code to assist in the review and quantification of system analyses /, 87-18794

Piemonte, Robert V. (Robert Victor), 1934-
Highlights in the history of the Army Nurse Corps /, 87-17822

Pierce, H. A. (Herbert A.), 1951-
Telluric traverse and self potential data release in the vicinity of the Pinson Mine, Humboldt County, Nevada [microform] / , 87-18329

Pilch, M.
High pressure ejection of melt from a reactor pressure vessel : the discharge phase /, 87-18775

Plesha, Joseph L.
Progress report on U.S. Geological Survey-Department of Energy interagency agreement DE-A121-83MC20422-Task no. 4 : electromagnetic geophysics applied to sediment subduction and deep source gas /, 87-18307

Pollard, Timothy.
Deskbook on VA/government contract law /, 87-18645

Powers, Dana A.
Behavior of control rods during core degradation : pressurization of silver-indium-cadmium control rods /, 87-18776

President's Council on Physical Fitness and Sports (U.S.)
Co-ed physical fitness activities in secondary school physical education., 87-18004

Fitness in the workplace : a corporate challenge : a handbook on employee programs., 87-18007

Get fit : a handbook for youth ages 6-17., 87-18008

An introduction to running : one step at a time /, 87-18005

Proceedings, the National Women's Leadership Conference on Fitness : proceedings, April 6-7, 1984, Washington, D.C. /, 87-18006

Price, John M.
Expedient methods of respiratory protection : III, submicron particle tests and summary of quality factors /, 87-18754

Private Sector Advisory Panel on Infrastructure Financing (U.S.)
Report of the Private Sectory Advisory Panel on Infrastructure Financing to the Committee on the Budget, United States Senate., 87-18818

Projector, Dorothy S.
Family demography and transfer payments during the 1970's /, 87-17993

Q

Quinlan, Paul.
Aircrew survival equipmentman 1 & C /, 87-17831

R

Rachamadugu, Ram V.
A simulation model for the automatic turning station at the automated manufacturing research facility /, 87-17744

Radner, Daniel.
The construction of the 1972 statistical match file /, 87-17994

Radtke, Dean B.
Preliminary assessment of water quality in the alluvial aquifer of the Puerco River basin, Northeastern Arizona /, 87-18274

Raman, Narayan.
A simulation model for the automatic turning station at the automated manufacturing research facility /, 87-17744

Rapp, William L.
Operating manual for the digital data-collection system for flow-control structures [microform] / , 87-18318

Ratzel, Arthur C.
SMOKE, a data reduction package for analysis of combustion experiments /, 87-18761

Razavi, Rebecca.
Public affairs handbook for child support enforcement /, 87-18186

Reagan, Ronald.
Amendments request for fiscal year 1988 appropriations : message from the President of the United States transmitting amendments to the request for appropriations for fiscal year 1988 for the International Security Assistance, the Department of Defense-Military, and the National Aeronautics and Space Administration., 87-18656

Berlin, a message of hope /, 87-18567

Import relief : message from the President of the United States transmitting notification of the decision to grant import relief to the domestic industry producing ammonium paratungstate and tungstic acid, pursuant to 19 US.C. 2253(b)., 87-18679

Request for supplemental appropriations, District of Columbia : communication from the President of the United States transmitting the request for supplemental appropriations by the District of Columbia for the fiscal year 1987, pursuant to 31 U.S.C. 1107., 87-18678

Supplemental appropriations requests : communication from the President of the United States transmitting requests for supplemental appropriations for the Veterans Administration for fiscal year 1987, pursuant to 31 U.S.C. 1107., 87-18680

Redwood National Park (Calif.). Arcata Office.
Redwood Creek channel maps /, 87-18407

Reeve, Robert A.
Effect of task purpose on the study behaviors and recall of young children /, 87-17874

Reheis, Marith C.
Soils in granitic alluvium in humid and semiarid climates along Rock Creek, Carbon County, Montana /, 87-18215

Rehfeldt, G. E.
Components of adaptive variation in pinus conorta from the inland northwest /, 87-17633

Reilly, Thomas E.
The effects of boundary conditions on the steady-state response of three hypothetical ground-water systems—results and implications of numerical experiments /, 87-18235

Research Assessment Management, Inc.
Looking at life /, 87-18129

Research on Evaluation Program (Northwest Regional Educational Laboratory)
Committee hearings : their use of evaluation /, 87-17866

Reynolds, Richard J.
Hydrogeology of the Clifton Park area, Saratoga County, New York /, 87-18245

Hydrogeology of the Fort Drum area, Jefferson, Lewis, and St. Lawrence counties, New York /, 87-18254

Hydrogeology of the Olean area, Cattaraugus County, New York /, 87-18258

Richards, David B. (David Barton)
Ground-water information manual : coal mine permit applications /, 87-18426

Richins, W. D.
Aftershocks of the Borah Peak, Idaho, earthquake of 28 October 1983 [microform] : catalog of locations and single-event focal mechanisms /, 87-18327

Richter, Donald H.
Mineral resources of the Antelope Wilderness Study Area, Socorro County, New Mexico /, 87-18228

Mineral resources of the Jornada del Muerto Wilderness Study Area, Socorro and Sierra counties, New Mexico /, 87-18227

Ridgley, Jennie L.
Surface to subsurface cross sections showing correlation of the Dakota Sandstone, Burro Canyon (?) Formation, and upper part of the Morrison Formation in the Chama-El Vado area, Chama Basin, Rio Arriba County, New Mexico /, 87-18378

Ringering, LaDonna S.
Older partially sighted volunteers : advocates and community counselors in a rehabilitation program for the visually impaired /, 87-18162

Rising, Vernon L.
Aircrew survival equipmentman 1 & C /, 87-17831

Ritchie, L. T. (Lynn T.)
Relative importance of individual elements to reactor accident consequences assuming equal release fractions /, 87-18780

Robards, Russell F.
Spray dryer/ESP testing for utiltiy retrofit applications on high-sulfur coal /, 87-18795

Robertson, J. K.
An assessment of the variability in performance of wet atmospheric deposition samplers /, 87-18273

Preliminary assessment of water quality in the alluvial aquifer of the Puerco River basin, Northeastern Arizona /, 87-18274

Robson, Stanley G.
Geology and hydrology of the deep bedrock aquifers in eastern Colorado /, 87-18259

Rodgers, C. D.
Middle Atmosphere Program [microform] : Coordinated study of the behavior of the middle atmosphere in winter (PMP-1) /, 87-18513

Roen, Mary P.
Family demography and transfer payments during the 1970's /, 87-17993

Roller, Julie A.
Bedrock geologic map of Yosemite Valley, Yosemite National Park, California /, 87-18360

Rolling, Barbara.
Physician assistants providing geriatric care /, 87-18117

Root, David H.
Statistics of petroleum exploration in the non-Communist world outside the United States and Canada /, 87-18234

Root, Lawrence S.
Stimulating employment opportunities for older workers : final report /, 87-18139

Root, Michael E.
Gas turbine system technician (mechanical) 3 & 2 /, 87-17839

Rorabaugh, James I.
Operating manual for the digital data-collection system for flow-control structures [microform] /, 87-18318

Roscoe, B. J.
Vehicle barriers : emphasis on natural features /, 87-18768

Ross, Robert B.
Maps showing uranium prospects and mineralization in the Lost Cove and Harper Creek roadless areas, Avery and Caldwell counties, North Carolina /, 87-18376

Roth, E. M.
Models of cognitive behavior in nuclear power plant personnel : a feasibility study /, 87-18782

Rothstein, Frances R.
Promoting older worker employment in the private sector /, 87-18160

Rucker, S. J.
Evaluation of selected surface-water-quality stations in Wyoming /, 87-18240

Rudis, Victor A.
Forest resource trends and current conditions in the lower Mississippi Valley /, 87-17642

Ruiz, Linda.
Simulation of the flow system of Barton Springs and associated Edwards aquifer in the Austin area, Texas /, 87-18261

Runkle, Gene E.
An assessment of dosimetry data for accidental radionuclide releases from nuclear reactors /, 87-18764

Ryan, George S.
Mineral resources of the Jornada del Muerto Wilderness Study Area, Socorro and Sierra counties, New Mexico /, 87-18227

Ryan, Michael P., 1943-
The viscosity of synthetic and natural silicate melts and glasses at high temperatures and 1 bar (10^5Pascals) pressure and at higher pressures /, 87-18230

S

Saltus, R. W. (Richard W.)
Mineral resources of the Antelope Wilderness Study Area, Socorro County, New Mexico /, 87-18228

Mineral resources of the Jornada del Muerto Wilderness Study Area, Socorro and Sierra counties, New Mexico /, 87-18227

Sammons, Vivian O.
Alzheimer's disease /, 87-18506

San Diego State University. University Center on Aging.
Elder tutors : math and science for latchkey children : an intergenerational approach /, 87-18155

Sandia National Laboratories.
Applications of density profiling to equipment qualification issues /, 87-18774

An assessment of dosimetry data for accidental radionuclide releases from nuclear reactors /, 87-18764

Behavior of control rods during core degradation : pressurization of silver-indium-cadmium control rods /, 87-18776

Comparison of analytical predictions and experimental results for a 1:8-scale steel containment model pressurized to failure /, 87-18766

Controlling principles for prior probability assignments in nuclear risk assessment /, 87-18781

First results from electron-photon damage equivalence studies on a generic ethylene-propylene rubber /, 87-18783

Health effects model for nuclear power plant accident consequence analysis /, 87-18767

High-level waste preclosure systems safety analysis : phase 1, final report /, 87-18770

High pressure ejection of melt from a reactor pressure vessel : the discharge phase /, 87-18775

Integrated severe accident containment analysis with the CONTAIN computer code /, 87-18773

Investigation of potential fire-related damage to safety-related equipment in nuclear power plants /, 87-18771

Relative importance of individual elements to reactor accident consequences assuming equal release fractions /, 87-18780

Simulation of an EPRI-Nevada test site (NTS) hydrogen burn test at the central receiver test facility /, 87-18762

SMOKE, a data reduction package for analysis of combustion experiments /, 87-18761

Steam explosion experiments at intermediate scale : FITSB series /, 87-18759

Testing of nuclear qualified cables and pressure transmitters in simulated hydrogen deflagrations to determine survival margins and sensitivities /, 87-18772

TRAC-PF1/MOD1 independent assessment : condensation in stratified cocurrent flow /, 87-18760

TRAC-PF1/MOD1 independent assessment : LOB1 intermediate break test B-RIM /, 87-18758

TRAC-PF1/MOD1 independent assessment : LOB1 large break transient A1-04R /, 87-18763

TRAC-PF1/MOD1 independent assessment : semiscale MOD-2A feedwater-line break (S-SF-3) and steam-line break (S-SF-5) tests /, 87-18765

TURC1, large scale metallic melt-concrete interaction experiments and analysis /, 87-18777

Uncertainty and sensitivity analysis of an upper plenum test problem for the MAEROS aerosol model /, 87-18778

Vehicle barriers : emphasis on natural features /, 87-18768

Sandia National Laboratories. ? mon.
Expedient methods of respiratory protection : III, submicron particle tests and summary of quality factors /, 87-18754

Sansone, E. B. (Eric Brandfon), 1939-
Chemical emergencies in laboratories : planning and response : proceedings of the 1982 NIH Research Safety Symposium, Frederick, MD, September 15-16, 1982 /, 87-18038

Santiago, Silvia.
A revision of the neotropical aquatic beetle genera Disersus, Pseudodisersus, and Potamophilops (Coleoptera: Elmidae) /, 87-18598

Saudi Arabia. Deputy Ministry for Mineral Resources.
Reconnaissance geology of the Al Ba'ayith quadrangle, sheet 26/41 D, Kingdom of Saudi Arabia [microform] /, 87-18315

Scanlon, Terrence M., 1939-
Speaking out /, 87-18737

Scavia, Donald.
Calculation of vertical diffusivity in Lake Washington based on long-term simulation of thermal structure /, 87-17749

Schafft, Gretchen E.
The assessment and improvement of knowledge and skills in geriatrics for physician assistants : final report /, 87-18141

The assessment and improvement of knowledge and skills in geriatrics for

physician assistants : final report : supplement /, 87-18142

Physician assistants providing geriatric care /, 87-18117

Scharpf, Robert F., 1931-
Pruning dwarf mistletoe brooms reduces stress on Jeffrey pines, Cleveland National Forest, California /, 87-17637

Schlepp, Richard L.
Survey soil of Jackson County, northern part, South Dakota /, 87-17684

Schoellhamer, David H.
Programmers manual for a one-dimensional Lagrangian transport model /, 87-18264

Users manual for a one-dimensional Lagrangian transport model /, 87-18265

Schreur, Gordon.
Rural transportation accounting : a model uniform accounting system for rural and specialized transportation providers : final report /, 87-18624

Schroeder, Richard L.
Community models for wildlife impact assessment : a review of concepts and approaches /, 87-18417

Schubert, Thomas H.
Arboles para uso urbano en Puerto Rico e Islas Virgenes /, 87-17646

Schumacher, Thomas M.
Soil survey of Lyman County, South Dakota /, 87-17686

Schuster, Robert L.
Maps showing ground-failure hazards in the Columbia River Valley between Richland and Priest Rapids Dam, south-central Washington /, 87-18361

Stability of slope areas II and IV below the Sherwood uranium mine, Spokane Indian Reservation, northeastern Washington [microform] / , 87-18310

Science Applications International Corporation.
A Manual for the comprehensive management evaluation of occupational health programs /, 87-18115

Seaber, Paul R.
Identification and description of potential ground-water quality monitoring wells in Florida /, 87-18255

Search Group.
Automated fingerprint identification systems : technology and policy issues /, 87-18450

Sechrist, C. F.
Middle Atmosphere Program [microform] / , 87-18514, 87-18515, 87-18516

Seitz, Collins J.
Illustrative rules governing complaints of judicial misconduct and disability : with commentary /, 87-18460

Senterfit, R. M.
Geophysical studies of breccia pipe locations on the Hualapai Indian Reservation, Arizona [microform] / , 87-18309

Sergeant, R. E.
Post-Pliocene displacement on faults within the Kentucky River fault system of east-central Kentucky /, 87-18785

Setzer, Theodore S.
Timber resource statistics for the Porcupine inventory unit of Alaska, 1978 /, 87-17641

Sherman, Paul S.
Mental health program performance measurement /, 87-18105

Shulman, Judith.
Expanded teacher roles : mentors and masters : technical report 1, A survey of California districts and counties /, 87-17867

From veteran parent to novice teacher : a case study of a student teacher /, 87-17875

The instructional and professional environment of middle schools : guidance for teacher education /, 87-17868

Shultz, George Pratt, 1920-
Matching foreign policy resources with goals /, 87-18571

Simonds, F. W.
Reconnaissance geology of the Al Ba'ayith quadrangle, sheet 26/41 D, Kingdom of Saudi Arabia [microform] / , 87-18315

Simonen, E. P.
VISA-II sensitivity study of code calculations : input and analytical model parameters /, 87-18784

Simpson, David B.
RISKMAN3, an interactive computer code to assist in the review and quantification of system analyses /, 87-18794

Sims, Daniel H.
Managing the family forest in the south / , 87-17673

Singer, Mark Lewis.
In the Supreme Court of the United States, October term, 1986, Mark Lewis Singer, petitioner v. United States of America : on petition for a writ of certiorari to the United States Court of Appeals for the Eighth Circuit : brief for the United States in opposition., 87-18459

Siripan, Boripat.
In the Supreme Court of the United States, October term, 1985 : Boripat Siripan, petitioner v. United States of America, on petition for a writ of certiorari to the United States Court of Appeals for the Fourth Circuit : brief for the United States in opposition., 87-18456

Sirotnik, Kenneth A.
Social vs. clinical perspectives on the use of information : implications for school-based information systems /, 87-17876

Sizemore Floyd (Firm)
Energy design guidelines for schools /, 87-18800

Skelton, John, 1934-
Flow characteristics for selected springs and streams in the Ozark subregion, Arkansas, Kansas, Missouri, and Oklahoma /, 87-18358

Slade, R. M.
Simulation of the flow system of Barton Springs and associated Edwards aquifer in the Austin area, Texas /, 87-18261

Slagle, Diana L.
Simulation of the flow system of Barton Springs and associated Edwards aquifer in the Austin area, Texas /, 87-18261

Smith, Perry M. (Perry McCoy)
Creating strategic vision : long-range planning for national security /, 87-17762

Smith, Richard S.
Pruning dwarf mistletoe brooms reduces stress on Jeffrey pines, Cleveland National Forest, California /, 87-17637

Smithsonian Institution. Press.
Alice Pike Barney : pastel portraits from studio house, December 3, 1984-June 30, 1986, Barney Studio House of the National Museum of American Art, Smithsonian Institution, Washington, D.C., 87-18600

The Phareae and Streptogyneae (Poaceae) of Sri Lanka : a morphological-anatomical study /, 87-18599

A review of the crayfish genus Astacoides (Decapoda:Parastacidae) /, 87-18597

A revision of the neotropical aquatic beetle genera Disersus, Pseudodisersus, and Potamophilops (Coleoptera: Elmidae) /, 87-18598

Snoeyink, Vernon L.
Removal of barium and radium from groundwater /, 87-17891

Do not order from index; see indicated entry

Soderstrom, Thomas R.
The Phareae and Streptogyneae (Poaceae) of Sri Lanka : a morphological-anatomical study /, 87-18599

Somerville Cambridge Elder Services.
ElderLink, the corporate program at Somerville Cambridge Elder Services : a link between the community and the private sector : final report /, 87-18138

Sorrells, John R.
Electrical and electronic metrology : a bibliography of NBS Electrosystems Division's publications /, 87-17742

South Dakota Agricultural Experiment Station.
Survey soil of Jackson County, northern part, South Dakota /, 87-17684

Southern Forest Experiment Station (New Orleans, La.)
Arboles para uso urbano en Puerto Rico e Islas Virgenes /, 87-17646

Forest resource trends and current conditions in the lower Mississippi Valley /, 87-17642

The forest resources of St. Vincent, West Indies /, 87-17638

Southside Virginia Community College.
Model training project for paraprofessional home care providers to rural minority elderly : final project report /, 87-18161

You and your aging relative : leader's guide /, 87-18172

Southwest Educational Development Laboratory.
Teaching reading to bilingual children study : final report /, 87-17881

Southwest Florida Water Management District.
Potential for pollution of the Upper Floridan aquifer from five sinkholes and an internally drained basin in west-central Florida /, 87-18267

Spangler, Paul J.
A revision of the neotropical aquatic beetle genera Disersus, Pseudodisersus, and Potamophilops (Coleoptera: Elmidae) /, 87-18598

Special Education Programs (U.S.)
FY 1988 continuation application for grants under training personnel for the education of the handicapped., 87-17863

FY 1988 new application for grants under research in education of the handicapped., 87-17859

Speiran, Gary K.
Geohydrologic framework of the coastal plain aquifers of South Carolina /, 87-18260

Spinazola, Joseph M.
Depth and thickness of selected units in Upper Permian, Upper Jurassic, and Lower Cretaceous rocks in southwestern Kansas /, 87-18243

Spruill, T. B.
Statistical evaluation of the effects of irrigation on chemical quality of ground water and base flow in three river valleys in north-central Kansas /, 87-18257

St. Clair, George.
Expanded teacher roles : mentors and masters : technical report 1, A survey of California districts and counties /, 87-17867

St. John, Mark.
Committee hearings : their use of evaluation /, 87-17866

Stamatelatos, M. G.
High-level waste preclosure systems safety analysis : phase 1, final report /, 87-18770

Stamey, Timothy C.
Magnitude and frequency of floods in rural and urban basins of North Carolina /, 87-18271

Stanford, E. Percil.
Elder tutors : math and science for latchkey children : an intergenerational approach /, 87-18155

Stanley, William D.
Progress report on U.S. Geological Survey-Department of Energy interagency agreement DE-A121-83MC20422-Task no. 4 : electromagnetic geophysics applied to sediment subduction and deep source gas /, 87-18307

Steele, Brenda A.
Depositional environments of the White Rim Sandstone Member of the Permian Cutler Formation, Canyonlands National Park, Utah /, 87-18216

Stehlin, Dori.
Through the bureaucratic jungle : a guide for the confused consumer /, 87-18072

Steinberg, Adria.
Working with abused elders : assessment, advocacy, and intervention /, 87-18130

Stenzel, William W.
Police work scheduling : management issues and practices /, 87-18446

Sterling, Keir B. (Keir Brooks)
Serving the line with excellence : the development of the US Army Ordnance Corps, as expressed through the lives of its chiefs of ordnance, 1812-1987, with a short sketch of the history of Army Ordnance, 1775-1987 /, 87-17819

Stetkar, John W.
RISKMAN3, an interactive computer code to assist in the review and quantification of system analyses /, 87-18794

Stevens, Richard (Richard L.), 1946-
Minority-owned business problems and opportunities : a 1983 update /, 87-17720

Study Group on Affirmative Action.
A report of the Study Group on Affirmative Action to the Committee on Education and Labor, U.S. House of Representatives, 100th Congress, first session., 87-18833

Suffolk County (N.Y.). Dept. of Health Services.
Ground-water-recharge rates in Nassau and Suffolk Counties, New York /, 87-18266

Sunshine, Jonathan H.
Family out-of-pocket expenditures for health care, United States, 1980 /, 87-18127

Surgeon General's Workshop on Children with HIV Infection and Their Families (5th : 1987 : Philadelphia, Pa.)
Report of the Surgeon General's Workshop on Children with HIV Infection and Their Families : AIDS /, 87-18113

Suter, Emanuel.
Deskbook on VA/government contract law /, 87-18645

Swadley, W. C.
Geologic map of the Quaternary and Tertiary deposits of the Big Dune quadrangle, Nye County, Nevada, and Inyo County, California /, 87-18362

Syracuse University. Gerontology Center.
New dimensions in gerontology training : final report., 87-18143

T

T.S.C. Consortium.
Consolidated procurement study : final report /, 87-18626

Talbot, F. Brian.
A simulation model for the automatic turning station at the automated manufacturing research facility /, 87-17744

Tarbell, W. W.
High pressure ejection of melt from a reactor pressure vessel : the discharge phase /, 87-18775

Taylor, O. James.
Oil shale, water resources, and valuable minerals of the Piceance basin, Colorado : the challenge and choices of development /, 87-18237

Technassociates.
Annotated bibliography of the literature on cancer in Hispanics for the Hispanic Cancer Control Program /, 87-18040

Teigen, Lloyd D.
Price parity : an outdated farm policy tool? /, 87-17598

Tennessee Valley Authority.
Minority economic development looks at its future : proceedings : Conference on Minority Economic and Community Development in the Tennessee Valley Region, March 19-21, 1985, Knoxville, Tennessee., 87-18793

Proceedings of the Dam Safety Training Program., 87-18792

Summarized proceedings of the TFI/TVA Technology Transfer Workshop : TVA's agronomic research, June 6 & 7, 1984, Hays, Kansas., 87-18797

Test and evaluation of the Technical University of Aachen range prediction device for electric vehicles : final report /, 87-18796

Tennessee Valley Authority. Division of Conservation and Energy Management.
Energy design guidelines for schools /, 87-18800

Tennessee Valley Authority. Division of Energy Demonstrations and Technology.
Spray dryer/ESP testing for utiltiy retrofit applications on high-sulfur coal /, 87-18795

Test and evaluation of the Technical University of Aachen range prediction device for electric vehicles : final report /, 87-18796

Tennessee Valley Authority. Office Service Branch. Records Administration Section.
Operation standards for manual information retrieval systems : records management handbook /, 87-18799

Tennessee Valley Authority. Power and Engineering.
RISKMAN3, an interactive computer code to assist in the review and quantification of system analyses /, 87-18794

TFI/TVA Technology Transfer Workshop (1984 : Hays, Kan.)
Summarized proceedings of the TFI/TVA Technology Transfer Workshop : TVA's agronomic research, June 6 & 7, 1984, Hays, Kansas., 87-18797

Thagard, Martha E.
Identification and description of potential ground-water quality monitoring wells in Florida /, 87-18255

Thomas, W. O.
Cost-effectiveness of the stream-gaging program in the Hawaii District /, 87-18247

Thompson, N. G.
Stress-corrosion cracking of low-strength carbon steels in candidate high-level waste repository environments /, 87-18757

Thompson, Richard C. (Richard Church), 1922-
Food allergies : separating fact from "hype.", 87-18071

Thornberry, Owen T.
An experimental comparison of telephone and personal health interview surveys /, 87-18091

Throckmorton, Constance K.
Subsurface stratigraphy of the eastern Hollister Valley, California /, 87-18377

Timchalk, Andrew.
Satellite-derived moisture profiles /, 87-17747

Todd, Victoria R. (Victoria Roy)
Mineral resources of the Fish Creek Mountains Wilderness Study Area, Imperial County, California /, 87-18221

Mineral resources of the Jacumba/In-ko-pah Wilderness Study Area, Imperial County, California /, 87-18222

Toth, Margo I.
Mineral resources of the King Hill Creek Wilderness Study Area, Elmore County, Idaho /, 87-18224

Transportation Accounting Consortium.
Rural transportation accounting : a model uniform accounting system for rural and specialized transportation providers : final report /, 87-18624

Transportation Association of South Carolina.
Consolidated procurement study : final report /, 87-18626

Trommer, J. T.
Potential for pollution of the Upper Floridan aquifer from five sinkholes and an internally drained basin in west-central Florida /, 87-18267

Turnbull Cone Baking Company of Tennessee.
In the Supreme Court of the United States, October term, 1985 : Turnbull Cone Baking Company of Tennessee, petitioner v. National Labor Relations Board, on petition for a writ of certiorari to the United States Court of Appeals for the Sixth Circuit : brief for the National Labor Relations Board in opposition., 87-18457

Turner, Jack D.
Reconnaissance geology of the Al Ba'ayith quadrangle, sheet 26/41 D, Kingdom of Saudi Arabia [microform] /, 87-18315

Turner, Robert M.
Statistics of petroleum exploration in the non-Communist world outside the United States and Canada /, 87-18234

TVA Fertilizer Conference (1984 : Des Moines, Iowa)
Situation 84 : TVA Fertilizer Conference, September 11-12, 1984, Des Moines, Iowa., 87-18798

U

U.S. Fish and Wildlife Service.
Sullys Hill National Game Preserve., 87-18413

U.S. Army Command and General Staff College.
Standing fast : German defensive doctrine on the Russian Front during World War II : prewar to March 1943 /, 87-17820

U.S. Army Engineer School.
Student package : MOS 62J, general construction equipment operator, skill level 1 /, 87-17815, 87-17816

U.S. Army Engineer Waterways Experiment Station.
Engineering computer notes., 87-17817

U.S. Army Training Support Center. Reserve Schools Division.
Student package : MOS 62J, general construction equipment operator, skill level 1 /, 87-17815, 87-17816

U.S. Consumer Product Safety Commission.
CPSC urges caution for three-and four-wheeled all-terrain vehicles ; Always supervise children, Safety Commission warns, backyard pool ; Infant walkers recalled., 87-18741

Electric space heaters., 87-18742

Lawn darts can cause serious or fatal head injuries and death., 87-18738

Salton's combination expresso/cappuccino maker voluntarily recalled; /CPSC and Perego products announce repair program ; Children's lawn chair being recalled., 87-18740

Speaking out /, 87-18737

Do not order from index; see indicated entry

Statement of policy for methylene chloride., 87-18739

The Super sitter /, 87-18736

U.S. Fish and Wildlife Service.
Birds of Erie National Wildlife Refuge, Pennsylvania., 87-18411

Bowdoin National Wildlife Refuge., 87-18409

DeSoto National Wildlife Refuge., 87-18410

Johnston Atoll National Wildlife Refuge., 87-18412

Mercury hazards to fish, wildlife, and invertebrates : a synoptic review /, 87-18415

National wildlife refuges /, 87-18414

U.S. Fish and Wildlife Service. Office of Biological Services.
Environmental baseline studies during 1984 of Lake Nicolet and Munuscong Bay, St. Marys River, Michigan, in relation to proposed extension of the navigation season /, 87-18416

U.S. Naval Pacific Missile Test Center.
High-tech careers in engineering on the California coast., 87-17824

U.S. Nuclear Regulatory Commission. Division of Reactor System Safety.
Irradiation history and final postirradiation data for IFA-432 /, 87-18786

U.S. Nuclear Regulatory Commission. Division of Risk Analysis.
Controlling principles for prior probability assignments in nuclear risk assessment /, 87-18781

Models of cognitive behavior in nuclear power plant personnel : a feasibility study /, 87-18782

U.S. Nuclear Regulatory Commission. Division of Risk Analysis and Operations.
An assessment of dosimetry data for accidental radionuclide releases from nuclear reactors /, 87-18764

Expedient methods of respiratory protection : III, submicron particle tests and summary of quality factors /, 87-18754

Health effects model for nuclear power plant accident consequence analysis /, 87-18767

Relative importance of individual elements to reactor accident consequences assuming equal release fractions /, 87-18780

Uncertainty and sensitivity analysis of an upper plenum test problem for the MAEROS aerosol model /, 87-18778

U.S. Nuclear Regulatory Commission. Division of Waste Management.
Intruder dose pathway analysis for the onsite disposal of radioactive wastes : the ONSITE/MAXI1 computer program /, 87-18755

U.S. Nuclear Regulatory Commission. Office of Nuclear Material Safety and Safeguards.
Environmental assessment for renewal of source material license no. STB-401, docket no. 40-6563 : Columbium-Tantalum Division, Mallinckrodt, Inc., 87-18753

Standard review plan for the review of a license application for a low-level radioactive waste disposal facility : safety analysis report., 87-18752

U.S. Nuclear Regulatory Commission. Office of Nuclear Reactor Regulation.
Simulation of an EPRI-Nevada test site (NTS) hydrogen burn test at the central receiver test facility /, 87-18762

U.S. Nuclear Regulatory Commission. Office of Nuclear Regulatory Research.
Measurement of response time and detection of degradation in pressure sensor/sensing line systems /, 87-18769

Proposed revision 2 to regulatory guide 1.114 : guidance to operators at the controls and to senior operators in the control room of a nuclear power unit., 87-18748

Regulatory guide 3.56, (Task CE-309-4) : general guidance for designing, testing, operating, and maintaining emission control devices at uranium mills., 87-18749

Regulatory guide 4.17, (Task WM 404-4) : standard format and content of site characterization plans for high-level-waste geologic repositories., 87-18750

Regulatory guide 10.10, (Task FC 601-4) : guide for the preparation of applications for radiation safety evaluation and registration of devices containing byproduct material., 87-18751

Vehicle barriers : emphasis on natural features /, 87-18768

U.S. Nuclear Regulatory Commission. Office of Nuclear Regulatory Research. Containment Systems Research Branch.
High pressure ejection of melt from a reactor pressure vessel : the discharge phase /, 87-18775

TURC1, large scale metallic melt-concrete interaction experiments and analysis /, 87-18777

U.S. Nuclear Regulatory Commission. Office of Nuclear Regulatory Research. Division of Accident Evaluation.
Behavior of control rods during core degradation : pressurization of silver-indium-cadmium control rods /, 87-18776

Integrated severe accident containment analysis with the CONTAIN computer code /, 87-18773

SMOKE, a data reduction package for analysis of combustion experiments /, 87-18761

Station blackout transients in the Semiscale facility /, 87-18779

Steam explosion experiments at intermediate scale : FITSB series /, 87-18759

U.S. Nuclear Regulatory Commission. Office of Nuclear Regulatory Research. Division of Accident Evaluation. Reactor Systems Research Branch.
TRAC-PF1/MOD1 independent assessment : condensation in stratified cocurrent flow /, 87-18760

TRAC-PF1/MOD1 independent assessment : LOB1 intermediate break test B-RIM /, 87-18758

TRAC-PF1/MOD1 independent assessment : LOB1 large break transient A1-04R /, 87-18763

TRAC-PF1/MOD1 independent assessment : semiscale MOD-2A feedwater-line break (S-SF-3) and steam-line break (S-SF-5) tests /, 87-18765

U.S. Nuclear Regulatory Commission. Office of Nuclear Regulatory Research. Division of Engineering Safety.
Post-Pliocene displacement on faults within the Kentucky River fault system of east-central Kentucky /, 87-18785

Stress-corrosion cracking of low-strength carbon steels in candidate high-level waste repository environments /, 87-18757

VISA-II sensitivity study of code calculations : input and analytical model parameters /, 87-18784

U.S. Nuclear Regulatory Commission. Office of Nuclear Regulatory Research. Division of Engineering Technology.
Engineering characterization of ground motion., 87-18756

SMOKE, a data reduction package for analysis of combustion experiments /, 87-18761

U.S. Nuclear Regulatory Commission. Office of Nuclear Regulatory Research. Division of Radiation Programs and Earth Sciences.
High-level waste preclosure systems safety analysis : phase 1, final report /, 87-18770

U.S. Nuclear Regulatory Commission. Office of Nuclear Regulatory Research. Electrical Engineering Instrumentation and Control Branch.
Applications of density profiling to equipment qualification issues /, 87-18774
First results from electron-photon damage equivalence studies on a generic ethylene-propylene rubber /, 87-18783
Investigation of potential fire-related damage to safety-related equipment in nuclear power plants /, 87-18771
Simulation of an EPRI-Nevada test site (NTS) hydrogen burn test at the central receiver test facility /, 87-18762
Testing of nuclear qualified cables and pressure transmitters in simulated hydrogen deflagrations to determine survival margins and sensitivities /, 87-18772

U.S. Nuclear Regulatory Commission. Office of Nuclear Regulatory Research. Mechanical/Structural Engineering Branch.
Comparison of analytical predictions and experimental results for a 1:8-scale steel containment model pressurized to failure /, 87-18766

Unesco.
Middle Atmosphere Program [microform] /, 87-18514, 87-18515

Unger, Cindie A.
Oklahoma prison expansion saves time and money /, 87-18442

United States.
An Act Making Supplemental Appropriations for the Fiscal Year Ending September 30, 1987, and for Other Purposes., 87-17704
An Act to Amend the Small Business Act and the Small Business Investment Act of 1958., 87-17705
An Act to Authorize a Certificate of Documentation for the Vessel F/V Creole., 87-17719
An Act to Confer the Honorary Status of Librarian of Congress Emeritus on Daniel J. Boorstin., 87-17716
An Act to Dedicate the North Cascades National Park to Senator Henry M. Jackson., 87-17717
An Act to Designate the Border Station at 9931 Guide Meridian Road, Lynden, Washington, as the "Kenneth G. Ward Border Station.", 87-17698
An Act to Designate the Federal Building and United States Courthouse at 316 North Robert Street, St. Paul, Minnesota, as the "Warren E. Burger Federal Building and United States Courthouse.", 87-17707
An Act to Extend Temporarily the Governing International Fishery Agreement Between the United States and the Republic of Korea, and for Other Purposes., 87-17699
An Act to Make Certain Technical and Conforming Amendments in the Higher Education Act of 1965, and for Other Purposes., 87-17697
An Act to Provide for a Temporary Extension of the Public Debt Limit., 87-17713
Amending the Indian Financing Act of 1974, and for other purposes : report (to accompany S. 1360)., 87-18673
Child Support Enforcement Amendments of 1984. 1985., 87-18185
Competitive Equality Banking Act of 1987., 87-17718
Compilation of child support and related regulations : from Title 45, Code of Federal Regulations., 87-18187
A compilation of federal education laws : as amended through December 31, 1986 /, 87-18832
Constitution of the United States : published for the bicentennial of its adoption in 1787., 87-18494
Contract Work Hours and Safety Standards Act, as amended., 87-18491
Higher Education Act of 1965., 87-17697
In the Supreme Court of the United States, October term, 1985 : Boripat Siripan, petitioner v. United States of America, on petition for a writ of certiorari to the United States Court of Appeals for the Fourth Circuit : brief for the United States in opposition., 87-18456
In the Supreme Court of the United States, October term, 1985 : John C. Mandanici Jr., petitioner v. United States of America on petition for a writ of certiorari to the United States Court of Appeals for the Second Circuit : brief for the United States in opposition., 87-18455
In the Supreme Court of the United States, October term, 1985, Allyn R. Sielaff, Director, Virginia Department of Corrections, petitioner v. Clifford W. Carrier : on writ of certiorari to the United States Court of Appeals for the Fourth Circuit : brief for the United States as amicus curiae supporting petitioner., 87-18452
In the Supreme Court of the United States, October term, 1985, Board of Governors of the Federal Reserve System, petitioner v. Dimension Financial Corporation, et al. : on writ of certiorari to the United States Court of Appeals for the Tenth Circuit : brief for the United States as amicus curiae supporting affirmance., 87-18451
In the Supreme Court of the United States, October term, 1985, Warren G. Wheeler, Jr., et ux., et al., petitioners v. United States of America : on petition for a writ of certiorari to the United States Court of Appeals for the Federal Circuit : brief for the United States in opposition., 87-18454
In the Supreme Court of the United States, October term, 1986, Mark Lewis Singer, petitioner v. United States of America : on petition for a writ of certiorari to the United States Court of Appeals for the Eighth Circuit : brief for the United States in opposition., 87-18459
Indian Financing Act of 1974., 87-18673
International terrorism : a compilation of major laws, treaties, agreements, and executive documents : report /, 87-18867
Joint Resolution Commemorating the Bicentennial of the Northwest Ordinance of 1787., 87-17700
Joint Resolution Designating the Month of November 1987 as "National Alzheimer's Disease Month.", 87-17701
Joint Resolution Making Further Continuing Appropriations for the Fiscal Year Ending September 30, 1987, and for Other Purposes., 87-17696
Joint Resolution to Designate August 1, 1987, as "Helsinki Human Rights Day.", 87-17715
Joint Resolution to Designate July 25, 1987 as "Clean Water Day.", 87-17712
Joint Resolution to Designate the Period Commencing November 15, 1987, and Ending November 21, 1987, as "Geography Awareness Week.", 87-17711
Joint Resolution to Designate the Period Commencing on August 2, 1987, and Ending on August 8, 1987, as "International Special Olympics Week," and to Designate August 3, 1987, as "International Special Olympics Day.", 87-17708
Joint Resolution to Designate the Period Commencing on July 13, 1987, and Ending on July 26, 1987, as "U.S. Olympic Festival-'87 Celebration", and to Designate July 17, 1987, as "U.S. Olympic Festival-'87 Day.", 87-17706
Joint Resolution to Designate the Period Commencing on July 27, 1987, and Ending on August 2, 1987, as "National Czech American Heritage Week.", 87-17702

Joint Resolution to Designate the Week Beginning July 16, 1987, as "Snow White Week.", 87-17709

Joint Resolution to Designate the Week of August 2, 1987, through August 8, 1987, as "National Podiatric Medicine Week.", 87-17703

Joint Resolution to Designate the Week of October 4, 1987, through October 10, 1987, as "Mental Illness Awareness Week.", 87-17714

Laws enforced by the U.S. Equal Employment Opportunity Commission., 87-18744

Peacekeeping : agreement between the United States of America and Jamaica effected by exchange of notes signed at Kingston November 29 and December 6, 1983., 87-18592

The Railway Labor Act : Title 45, United States Code, chapter 8, sections 151-188., 87-18526

Small Business Act., 87-17705

Small Business Investment Act of 1958., 87-17705

State child support legislation and the 1984 federal amendments : a 54 jurisdictional analysis /, 87-18185

Stewart B. McKinney Homeless Assistance Act., 87-17710

Treaties, etc., 87-18592, 87-18657

Treaties in force : a list of treaties and other international agreements of the United States in force on ... /, 87-18593

Treaty with the United Kingdom concerning the Cayman Islands relating to mutual legal assistance in criminal matters : message from the President of the United States transmitting the treaty between the United States of America and the United Kingdom of Great Britain and Northern Ireland concerning the Cayman Islands relating to mutual legal assistance in criminal matters, with protocol, signed at Grand Cayman, Cayman Islands on July 3, 1986, together with related notes exchanged at London the same day., 87-18657

United States. Administration on Aging.

Adult residential day care demonstration : final report to the Administration on Aging, Office of Human Development Services, Department of Health and Human Services /, 87-18131

Aging management indicators /, 87-18157

Allocating resources for the aged : strategies for state leaders : a select bibliography /, 87-18182

Alzheimer's disease in-home respite care training curriculum guide /, 87-18173

Appendices, final report for current grant period : October 1, 1980—September 29, 1985., 87-18159

The arthritis services network : a partnership in health promotion for older Americans with arthritis /, 87-18133

The assessment and improvement of knowledge and skills in geriatrics for physician assistants : final report /, 87-18141

The assessment and improvement of knowledge and skills in geriatrics for physician assistants : final report : supplement /, 87-18142

Assisting states to develop and apply a management indicators system., 87-18156

Business seniors : a working partnership / , 87-18134

Case management services by the volunteer elderly : the final report /, 87-18136

Community-based group purchasing models : final report., 87-18147

Congregate housing management career development program for older workers and senior retirees : final report /, 87-18137

Congregate housing management career development program for older workers and senior retirees : procedural manual : how to set up a new careers in housing management services for older workers training program /, 87-18177

[Coordinated career preparation targeting the rural elderly /, 87-18135

Design for aging : an architect's guide., 87-18175

Design of human services block grants to county governments in Pennsylvania : final report /, 87-18150

Development for implementation of a standardized continuing education model in gerontology : final report., 87-18146

Elder tutors : math and science for latchkey children : an intergenerational approach /, 87-18155

ElderLink, the corporate program at Somerville Cambridge Elder Services : a link between the community and the private sector : final report /, 87-18138

Facilitating family and community supports for the European-American aged with language barriers : final report /, 87-18140

Final report: design for aging, HHS: AoA grant 90-at-0080., 87-18174

Final report and instructional resources manual for undergraduate core curriculum and specialty residency program in geriatric pharmacy practice /, 87-18179

Final report for current grant period : New England Long Term Care Gerontology Center, October 1, 1980—September 29, 1985 /, 87-18158

Gerontology and geriatrics for physician assistants : a videotaped workshop series /, 87-18145

Gerontology training for volunteers and professionals in law enforcement agencies : final report., 87-18144

Holistic self-care training project for elderly Cherokee Indian diabetics in N.E. Oklahoma—1985 /, 87-18148

How to use private sector management resources on a board and staff level to address management and governance aspects of gerontological and child care agencies., 87-18180

The impact of Alzheimer's in-home respite care on patients and family caregivers /, 87-18132

An instructor's manual : gerontology training for volunteers and professionals in law enforcement agencies /, 87-18178

Laguna Demonstration Project : dissemination and utilization paper., 87-18153

Laguna Demonstration Project : policy/program implications paper., 87-18154

Laguna Demonstration Project : project abstract., 87-18152

The Laguna Demonstration Project : reviving a traditional day care system while preserving a community's culture : final report /, 87-18151

Model training project for paraprofessional home care providers to rural minority elderly : final project report /, 87-18161

New dimensions in gerontology training : final report., 87-18143

Older partially sighted volunteers : advocates and community counselors in a rehabilitation program for the visually impaired /, 87-18162

Outreach, recreation and exercise programs for home-centered elderly., 87-18169

Promoting older worker employment in the private sector /, 87-18160

Recommendations on disseminating information on older workers to the private sector : a report on the proceedings of the June 19, 1984 meeting of the Private Sector Task Force on Older American Employment /, 87-13168

The Representative payee project : a volunteer financial protective service project., 87-18170

Resource manual : information for care givers of the elderly /, 87-18176

Stimulating employment opportunities for older workers : final report /, 87-18139

Tribal aging programs : a basic guide /, 87-18181

Using policy options to address the needs of older Americans : lessons from eight local demonstrations., 87-18167

Vision and aging : a new partnership /, 87-18171

Working with abused elders : assessment, advocacy, and intervention /, 87-18130

Workshop syllabus : home care fiscal management project., 87-18149

You and your aging relative : leader's guide /, 87-18172

United States. Administration on Aging. Education and Training Program.

A Diversified, clinically-oriented training program for practicing pharmacist educators : dissemination and utilization paper /, 87-18164

A Diversified, clinically-oriented training program for practicing pharmacist educators : executive summary /, 87-18165

A Diversified, clinically-oriented training program for practicing pharmacist educators : final report /, 87-18163

A Diversified, clinically-oriented training program for practicing pharmacist educators : products report /, 87-18166

United States. Advisory Commission on Intergovernmental Relations.

Federalism and the Constitution : a symposium on Garcia., 87-18730

Fiscal discipline in the federal system : national reform and the experience of the states., 87-18731

Local perspectives on state-local highway consultation and cooperation : survey responses from state associations of local officials., 87-18732

United States. Agricultural Marketing Service.

Handbook for inspection of the condition of food containers., 87-17693

Rules of practice under the Perishable Agricultural Commodities Act, 1930, (other than formal disciplinary proceedings)., 87-17692

United States. Agricultural Stabilization and Conservation Service.

Price support cutoff procedures for state and county offices., 87-17691

United States. Air Force. Office of Air Force History.

Makers of the United States Air Force /, 87-17852

United States. Air Traffic Operations Service.

Air traffic flight information : sector traffic management program /, 87-18639

United States. Alcohol, Drug Abuse, and Mental Health Administration.

Epidemiology of drug abuse : research, clinical, and social perspectives, December 1985 : Community Epidemiology Work Group proceedings., 87-18107

United States. Alcohol, Drug Abuse, and Mental Health Administration. Office for Substance Abuse Prevention.

Program strategies for preventing fetal alcohol syndrome and alcohol-related birth defects /, 87-18110

United States. Army. Corps of Engineers.

This we'll defend., 87-17805

To form a more perfect Corps., 87-17818

United States. Army. Corps of Engineers. Baltimore District.

Stillwater Lake /, 87-17814

Tioga-Hammond Lakes /, 87-17808

United States. Army. Corps of Engineers. Detroit District.

Environmental baseline studies during 1984 of Lake Nicolet and Munuscong Bay, St. Marys River, Michigan, in relation to proposed extension of the navigation season /, 87-18416

United States. Army. Corps of Engineers. Huntington District.

Alum Creek Lake /, 87-17804

United States. Army. Corps of Engineers. Kansas City District.

Milford Lake, Kansas /, 87-17810

United States. Army. Corps of Engineers. New England Division.

Maps showing geology, shallow structure, and bedform morphology of Nantucket Sound, Massachusetts /, 87-18381

United States. Army. Corps of Engineers. Omaha District.

Lake Francis Case /, 87-17809

Lake Sakakawea, North Dakota /, 87-17812

United States. Army. Corps of Engineers. Portland District.

Fern Ridge Lake, Oregon /, 87-17806

Green Peter & Foster Lakes, Oregon /, 87-17807

United States. Army. Corps of Engineers. Rock Island District.

Lake Red Rock /, 87-17811

Saylorville Lake /, 87-17813

Sources of climatologic, hydrologic, and hydraulic information in the Illinois River Basin, Illinois, Indiana, and Wisconsin [microform] /, 87-18317

Traveltime and dispersion in the Illinois River, Marseilles to Peoria, Illinois /, 87-18272

United States. Aviation Standards National Field Office.

FAA inspection authorization directory., 87-18633

United States. Bureau of Alcohol, Tobacco, and Firearms.

Liquor laws and regulations for retail dealers., 87-18622

Outlaw motorcycle gangs : organized crime on wheels /, 87-18621

United States. Bureau of Health Care Delivery and Assistance. Division of Maternal and Child Health.

Report of the Surgeon General's Workshop on Children with HIV Infection and Their Families : AIDS /, 87-18113

United States. Bureau of Justice Statistics.

Automated fingerprint identification systems : technology and policy issues /, 87-18450

United States. Bureau of Labor Statistics.

BLS publications on productivity and technology., 87-18485

Business, managerial, and legal occupations., 87-18466

Clerical and other administrative support occupations., 87-18475

Communications, design, performing arts, and related occupations., 87-18473

Construction occupations., 87-18480

Dietetics, nursing, pharmacy, and therapy occupations., 87-18471

Education, social service, and related occupations., 87-18469

Engineering and related occupations., 87-18467

Health technologists and technicians., 87-18472

The job outlook in brief /, 87-18484

Mechanics, equipment installers, and repairers., 87-18478

Medical and dental practitioners and assistants., 87-18470

Metalworking occupations., 87-18481

Physical and life scientists., 87-18468

Production occupations., 87-18482

Do not order from index; see indicated entry

Protective service occupations and inspectors., 87-18476

Sales occupations., 87-18474

Service occupations : food, cleaning, health, and personal., 87-18477

Small business occupations., 87-18479

Tomorrow's jobs : overview., 87-18465

Transportation and material moving occupations., 87-18483

United States. Bureau of Land Management.
BLM in Alaska., 87-18425

The geohydrologic system and probable effects of mining in the Sand Creek-Hanks lignite area, western Williams County, North Dakota /, 87-18253

O&C Sustained Yield Act : the land, the law, the legacy, 1937-1987., 87-18420

Recreation on BLM lands in Alaska., 87-18418

Saguaro environmental assessment general management plan., 87-18394

Soil survey of Linn County area, Oregon /, 87-17685

United States. Bureau of Land Management. Arizona Strip District.
Paria Canyon-Vermilion Cliffs Wilderness : wilderness management plan /, 87-18421

United States. Bureau of Land Management. Battle Mountain District.
Proposed resource management plan amendment and final environmental impact statement for the Shoshone-Eureka Resource Area, Nevada /, 87-18211

United States. Bureau of Land Management. Boise District Office.
Proposed Cascade Resource Management Plan and final environmental impact statement /, 87-18208

United States. Bureau of Land Management. Carson City District Office.
Final environmental impact statement : wilderness recommendations for the Lahontan Resource Area, Nevada /, 87-18209

United States. Bureau of Land Management. Colorado State Office.
A class I overview of the prehistoric cultural resources, Little Snake Resource Area, Moffat, Routt, and Rio Blanco counties, Colorado /, 87-18422

United States. Bureau of Land Management. Nevada State Office.
Nuts to pines., 87-18419

United States. Bureau of Land Management. New Mexico State Office.
New Mexico wilderness studies., 87-18210

United States. Bureau of Land Management. Utah State Office.
The Castle Valley archaeological project : an inventory and predictive model of selected tracts /, 87-18423

United States. Bureau of Land Management. Wyoming State Office.
Archaeological investigations along Sage Creek Road, Carbon County, Wyoming /, 87-18424

United States. Bureau of Land Management. Yuma District Office.
Draft environmental impact statement : proposed wilderness program for the Yuma District wilderness EIS area : LaPaz, Mohave, and Yuma Counties, Arizona and Imperial, Riverside, and San Bernardino Counties, California /, 87-18212

United States. Bureau of Reclamation.
Design of small dams., 87-18390

Guide for preparation of standing operating procedures for Bureau of Reclamation dams and reservoirs /, 87-18389

Reclamation power facilities in operation and under construction., 87-18388

Water use by saltcedar and by replacement vegetation in the Pecos River floodplain between Acme and Artesia, New Mexico /, 87-18236

United States. Bureau of the Census.
American housing survey : interviewer flashcard and information booklet., 87-17730

Consumer expenditure surveys : diary interview survey : information booklet., 87-17729

Counting for representation : the Census and the Constitution., 87-17728

County business patterns, New Jersey., 87-17732

County business patterns, Oregon., 87-17733

Initial training : self-study lesson on special places., 87-17731

1980 census of population and housing. Evaluation and research reports. Content reinterview study, accuracy of data for selected population and housing characteristics as measured by reinterview., 87-17734

United States. Central Intelligence Agency.
Arctic region., 87-18553

Bolivia., 87-18554

Central America and the Caribbean., 87-18555

China-Vietnam boundary markers., 87-18556

Europe., 87-18557

Horn of Africa., 87-18551

Iceland., 87-18558

Islam in Africa., 87-18552

Middle East., 87-18559

Oceania., 87-18560

Southeast Asia., 87-18561

Soviet Union, East and South Asia., 87-18562

Syria /, 87-18563

United States. Coast Guard.
Automated information systems (AIS) security manual., 87-18643

Guidance on implementation of Annex II of the MARPOL protocol of 73/78 for vessels carrying noxious liquid substances (NLS) in bulk., 87-18642

United States. Coast Guard Auxiliary.
Join the United States Coast Guard Auxiliary : a proud tradition, a worthy mission., 87-18640

This is the seal of safety— Safetee Seal says— verify your boat's life support systems —get a free "CME" : courtesy marine examination from the U.S. Coast Guard Auxiliary., 87-18641

United States. Commission on the Bicentennial of the Constitution.
Bells across America : bicentennial of the Constitution : bells across America, September 17, 1987, 4 p.m. E.D.T., 87-18734

Media guide to the bicentennial of the U.S. Constitution : a select listing of major events throughout the nation., 87-18735

United States. Congress. Commission on Security and Cooperation in Europe.
Implementation of the Helsinki accords : hearing before the Commission on Security and Cooperation in Europe, One hundredth Congress, first session, Irina Ratushinskaya, March 31, 1987., 87-18903, 87-18904

United States. Congress. House. Committee on Agriculture.
Agricultural Credit Act of 1987 : report (to accompany H.R. 3030)., 87-18727

Authorizing the establishment by the Secretary of Agriculture of a plant stress and water conservation research laboratory and program at Lubbock, Texas : report (to accompany H.R. 2663)., 87-18687

Providing for study and research on the decline in U.S. forest productivity and to determine the effects of atmospheric pollutants on forest environments, and for other purposes : report (to accompany H.R. 2399)., 87-18688

United States. Congress. House. Committee on Appropriations.

Departments of Labor, Health and Human Services, and Education, and related agencies appropriations bill, 1988 : report together with concurring and additional views (to accompany H.R. 3058)., 87-18699

Report on subdivision of the allocation of budget totals for fiscal year 1988 : pursuant to section 302(b) of the Congressional Budget Act of 1974, as amended /, 87-18695, 87-18696

Request for supplemental appropriations, District of Columbia : communication from the President of the United States transmitting the request for supplemental appropriations by the District of Columbia for the fiscal year 1987, pursuant to 31 U.S.C. 1107., 87-18678

Subcommmittee jurisdiction : 100th Congress, 1st session /, 87-18807

Supplemental appropriations requests : communication from the President of the United States transmitting requests for supplemental appropriations for the Veterans Administration for fiscal year 1987, pursuant to 31 U.S.C. 1107., 87-18680

United States. Congress. House. Committee on Appropriations. Subcommittee on Foreign Operations and Related Agencies.

Foreign assistance and related programs appropriations for 1988 : hearings before a subcommittee of the Committee on Appropriations, House of Representatives, One hundredth Congress, first session /, 87-18806

United States. Congress. House. Committee on Armed Services.

Report of the Delegation to Ecuador of the Committee on Armed Services, House of Representatives, One hundredth Congress, first session., 87-18809

United States. Congress. House. Committee on Armed Services. Defense Policy Panel.

National security policy implications of United States operations in the Persian Gulf : report of the Defense Policy Panel and the Investigations Subcommittee of the Committee on Armed Services, House of Representatives, One hundredth Congress, first session., 87-18811

United States. Congress. House. Committee on Armed Services. Subcommittee on Investigations.

National security policy implications of United States operations in the Persian Gulf : report of the Defense Policy Panel and the Investigations Subcommittee of the Committee on Armed Services, House of Representatives, One hundredth Congress, first session., 87-18811

United States. Congress. House. Committee on Armed Services. Subcommittee on Procurement and Military Nuclear Systems.

The MX missile inertial measurement unit : a program review : report of the Subcommittee on Research and Development and Subcommittee on Procurement and Military Nuclear Systems of the Committee on Armed Services, House of Representatives, One hundredth Congress, first session., 87-18810

United States. Congress. House. Committee on Armed Services. Subcommittee on Research and Development.

The MX missile inertial measurement unit : a program review : report of the Subcommittee on Research and Development and Subcommittee on Procurement and Military Nuclear Systems of the Committee on Armed Services, House of Representatives, One hundredth Congress, first session., 87-18810

United States. Congress. House. Committee on Banking, Finance, and Urban Affairs. Subcommittee on Domestic Monetary Policy.

The threat of inflation : hearings before the Subcommittee on Domestic Monetary Policy of the Committee on Banking, Finance, and Urban Affairs, House of Representatives, One hundredth Congress, first session, June 4, 10, 11, and 17, 1987., 87-18813

United States. Congress. House. Committee on Banking, Finance, and Urban Affairs. Subcommittee on Housing and Community Development.

Housing, Community Development, and Homelessness Prevention Act of 1987 : hearings before the Subcommittee on Housing and Community Development of the Committee on Banking, Finance, and Urban Affairs, House of Representatives, One hundredth Congress, first session on H.R. 4 ...., 87-18812

United States. Congress. House. Committee on Banking, Finance, and Urban Affairs. Subcommittee on International Finance, Trade, and Monetary Policy.

United States-Japan economic relations : hearing before the Subcommittee on International Finance, Trade, and Monetary Policy of the Committee on Banking, Finance, and Urban Affairs, House of Representatives, One-hundredth Congress, first session, June 9, 1987., 87-18814

United States. Congress. House. Committee on Education and Labor.

Commodity Distribution Reform Act of 1987 : report (to accompany H.R. 1340) (including cost estimate of the Congressional Budget Office)., 87-18684

A compilation of federal education laws : as amended through December 31, 1986 /, 87-18832

Denial of nonimmigrant crewmember status in the case of certain labor disputes : report together with dissenting views (to accompany H.R. 285) (including cost estimate of the Congressional Budget Office)., 87-18716

Economic Dislocation and Worker Adjustment Assistance Act : report together with dissenting, separate, and additional views (to accompany H.R. 1122) (including cost estimate of the Congressional Budget Office)., 87-18717

Education and training for American competitiveness : hearings before the Committee on Education and Labor, House of Representatives, One hundredth Congress, first session, on H.R. 5 ... H.R. 90 ... hearings held in Washington, DC, on February 10, 11, 19, 25; March 4, 11, and 12, 1987., 87-18834

Employee Polygraph Protection Act : report together with minority, dissenting, additional, supplemental dissenting, and additional dissenting views (to accompany H.R. 1212) (including cost estimate of the Congressional Budget Office)., 87-18683

Family Welfare Reform Act of 1987 : report together with additional and dissenting views (to accompany H.R. 1720 ... March 19, 1987, was referred jointly to the Committee on Ways and Means, the Committee on Education and Labor ...) (including cost estimate of the Congressional Budget Office)., 87-18682

Report of the Committee on Education and Labor pursuant to section 302(b) of the Congressional Budget Act of 1974, as amended., 87-18724

A report of the Study Group on Affirmative Action to the Committee on Education and Labor, U.S. House of Representatives, 100th Congress, first session., 87-18833

United States. Congress. House. Committee on Education and Labor. Subcommittee on Elementary, Secondary, and Vocational Education.

Reauthorization of the Education Consolidation and Improvement Act : hearings before the Subcommittee on Education, Arts, and Humanities of the

Committee on Labor and Human Resources, United States Senate and the Subcommittee on Elementary, Secondary, and Vocational Education of the Committee on Education and Labor, House of Representatives, One hundredth Congress, first session ... February 10, 1987, St. Johnsbury, VT; February 13, 1987, Waterbury, VT., 87-18886

United States. Congress. House. Committee on Education and Labor. Subcommittee on Health and Safety.

High Risk Occupational Disease Notification and Prevention Act of 1987 : hearings of the Subcommittee on Health and Safety of the Committee on Education and Labor, House of Representatives, One hundredth Congress, first sessions on H.R. 162 ... hearings held in Washington, DC, March 17, 24, 26, 31; and April 8, 1987., 87-18831

Oversight hearing on Occupational Safety and Health Administration : hearing before the Subcommittee on Health and Safety of the Committee on Education and Labor, House of Representatives, One hundredth Congress, first session, hearing held in Washington, DC, April 29, 1987., 87-18835

United States. Congress. House. Committee on Education and Labor. Subcommittee on Human Resources.

Reauthorization hearings on the Older Americans Act : hearings before the Subcommittee on Human Resources of the Committee on Education and Labor, House of Representatives, One hundredth Congress, first session., 87-18836

United States. Congress. House. Committee on Education and Labor. Subcommittee on Labor-Management Relations.

The Family and Medical Leave Act of 1987 : joint hearings before the Subcommittee on Labor-Management Relations and the Subcommittee on Labor Standards of the Committee on Education and Labor, House on Representatives, One hundredth Congress, first session, hearings held in Washington, DC, February 25 and March 5, 1987., 87-18837

Oversight hearing on underfunded pension plans in the steel industry : hearing before the Subcommittee on Labor-Management Relations of the Committee on Education and Labor, House on Representatives, One hundredth Congress, first session, hearing held in Pittsburgh, PA, on February 20, 1987., 87-18838

United States. Congress. House. Committee on Education and Labor. Subcommittee on Labor Standards.

The Family and Medical Leave Act of 1987 : joint hearings before the Subcommittee on Labor-Management Relations and the Subcommittee on Labor Standards of the Committee on Education and Labor, House on Representatives, One hundredth Congress, first session, hearings held in Washington, DC, February 25 and March 5, 1987., 87-18837

Showing the amendments made to the Davis-Bacon Act by H.R. 2216, as reported by the Subcommittee on Labor Standards., 87-18830

United States. Congress. House. Committee on Energy and Commerce.

Federal Trade Commission Act Amendments of 1987 : report (to accompany H.R. 2897) (including cost estimate of the Congressional Budget Office)., 87-18708, 87-18709

Naval petroleum reserves : report together with concurring views (to accompany H.R. 2372 ... referred jointly to the Committee on Energy and Commerce, and the Committee on Armed Services) (including cost estimate of the Congressional Budget Office)., 87-18705

Securities and Exchange Commission Authorization Act of 1987 : report (to accompany H.R. 2600) (including cost estimate of the Congressional Budget Office)., 87-18728

United States. Congress. House. Committee on Energy and Commerce. Subcommittee on Oversight and Investigations.

Capability of the Bradley fighting vehicle : hearing before the Subcommittee on Oversight and Investigations of the Committee on Energy and Commerce, House of Representatives, One hundredth Congress, first session, April 24, 1987., 87-18850

EPA contracting : pesticide regulation : hearing before the Subcommittee on Oversight and Investigations of the Committee on Energy and Commerce, House of Representatives, One hundredth Congress, first session, May 14, 1987., 87-18852

Federal Home Loan Bank Board enforcement of federal securities laws : hearing before the Subcommittee on Oversight and Investigations of the Committee on Energy and Commerce, House of Representatives, One hundredth Congress, first session, April 23, 1987., 87-18845

Pesticides in food : hearing before the Subcommittee on Oversight and Investigations of the Committee on Energy and Commerce, House of Representatives, One hundredth Congress, first session, April 30, 1987., 87-18846

Program trading : public policy aspects of index arbitrage : a report /, 87-18844

TRW : self-policing among defense contractors : hearings before the Subcommittee on Oversight and Investigations of the Committee on Energy and Commerce, House of Representatives, One hundredth Congress, first session, March 4 and 5, 1987., 87-18848

United States. Congress. House. Committee on Energy and Commerce. Subcommittee on Telecommunications and Finance.

Subscriber line charges : hearing before the Subcommittee on Telecommunications and Finance of the Committee on Energy and Commerce, House of Representatives, One hundredth Congress, first session, April 2, 1987., 87-18847

United States. Congress. House. Committee on Energy and Commerce. Subcommittee on Transportation, Tourism, and Hazardous Materials.

Administration's proposal to sell Amtrak : hearing before the Subcommittee on Transportation, Tourism, and Hazardous Materials of the Committee on Energy and Commerce, House of Representatives, One hundredth Congress, first session, April 9, 1987., 87-18851

Radon Pollution Control Act of 1987 : hearing before the Subcommittee on Transportation, Tourism, and Hazardous Materials of the Committee on Energy and Commerce, House of Representatives, One hundredth Congress, first session, April 23, 1987., 87-18849

United States. Congress. House. Committee on Foreign Affairs.

Foreign assistance legislation for fiscal years 1988-89 : hearings before the Committee on Foreign Affairs, House of Representatives, One hundredth Congress, first session., 87-18862, 87-18863

International Security and Development Cooperation Act of 1987 : report of the Committee on Foreign Affairs, U.S. House of Representatives, on H.R. 3100 together with minority and additional views., 87-18726

International terrorism : a compilation of major laws, treaties, agreements, and executive documents : report /, 87-18867

Review of Latin American narcotics control issues : hearing before the Committee on Foreign Affairs, House of Representatives, One hundredth Congress, first session, March 18, 1987., 87-18865

193-607 O - 87 - 9 : QL3

The role of intelligence in international narcotics control : hearing before the Committee on Foreign Affairs, House of Representatives, One hundredth Congress, first session, May 7, 1987., 87-18866

The worldwide drug situation and international narcotics control programs : hearing before the Committee on Foreign Affairs, House of Representatives, One hundredth Congress, first session, March 5, 1987., 87-18859

United States. Congress. House. Committee on Foreign Affairs. Subcommittee on Europe and the Middle East.

Developments in Europe, June 1987 : hearings before the Subcommittee on Europe and the Middle East of the Committee on Foreign Affairs, House of Representatives, One hundredth Congress, first session, June 29, 1987., 87-18860

Foreign assistance legislation for fiscal years 1988-89 : hearings before the Committee on Foreign Affairs, House of Representatives, One hundredth Congress, first session., 87-18862

United States. Congress. House. Committee on Foreign Affairs. Subcommittee on International Economic Policy and Trade.

Status of intellectual property protection : hearing before the Subcommittee on International Economic Policy and Trade of the Committee on Foreign Affairs, House of Representatives, Ninety-ninth Congress, second session, July 31, 1986., 87-18864

U.S. and multilateral export controls : hearing before the Subcommittee on International Economic Policy and Trade of the Committee on Foreign Affairs, House of Representatives, Ninety-ninth Congress, first session, April 23, 1985., 87-18861

United States. Congress. House. Committee on Foreign Affairs. Subcommittee on International Operations.

Oversight of public diplomacy : hearing before the Subcommittee on International Operations of the Committee on Foreign Affairs, House of Representatives, Ninety-ninth Congress, second session, July 16, 23; August 6, and September 24, 1986., 87-18858

United States. Congress. House. Committee on Government Operations. Employment and Housing Subcommittee.

Underreporting of occupational injuries and its impact on workers' safety : hearings before a subcommittee of the Committee on Government Operations, House of Representatives, One hundredth Congress, first session., 87-18875

United States. Congress. House. Committee on Government Operations. Environment, Energy, and Natural Resources Subcommittee.

To assess progress toward the development of a national groundwater protection program : hearing before a subcommittee of the Committee on Government Operations, House of Representatives, Ninety-ninth Congress, first session, December 3, 1985., 87-18874

United States. Congress. House. Committee on Government Operations. Human Resources and Intergovernmental Relations Subcommittee.

Civil rights enforcement by the Department of Education : hearing before a subcommittee of the Committee on Government Operations, House of Representatives, One hundredth Congress, first session, April 23, 1987., 87-18873

The federal response to the AIDS epidemic : information and public education : hearing before a subcommittee of the Committee on Government Operations, House of Representatives, One hundredth Congress, first session, March 16, 1987., 87-18872

United States. Congress. House. Committee on Interior and Insular Affairs.

Amending the Atomic Energy Act of 1954 to improve security procedures, and for other purposes : report (to accompany H. R. 2683) (including the cost estimate of the Congressional Budget Office)., 87-18685

Providing that certain lands shall be in trust for the Pechanga Band of Luiseno Mission Indians of the Pechanga Reservation, California : report (to accompany H.R. 2615)., 87-18692

Settling Indian land claims in the town of Gay Head, Massachusetts, and for other purposes : report (to accompany H.R. 2855) (including the cost estimate of the Congressional Budget Office)., 87-18686

United States. Congress. House. Committee on Interior and Insular Affairs. Subcommittee on Energy and the Environment.

Implementation of the Nuclear Waste Policy Act (mission plan for the Civilian Radioactive Waste Management Program) : oversight hearing before the Subcommittee on Energy and the Environment of the Committee on Interior and Insular Affairs, House of Representatives, Ninety-ninth Congress, first session ... hearing held in Washington, DC, September 13, 1985., 87-18881

United States. Congress. House. Committee on Interior and Insular Affairs. Subcommittee on Water and Power Resources.

Intertie access policy of the Bonneville Power Administration : oversight hearing before the Subcommittee on Water and Power Resources of the Committee on Interior and Insular Affairs, House of Representatives, One hundredth Congress, first session, on intertie access policy of the Bonneville Power Administration, hearing held in Washington, DC., 87-18882

United States. Congress. House. Committee on Merchant Marine and Fisheries.

Fishermen's Protective Act reauthorization : report (to accompany H.R. 2893) (including cost estimate of the Congressional Budget Office)., 87-18729

Panama Canal Commission authorization, fiscal year 1988 : report (to accompany H.R. 2224) (including cost estimate of the Congressional Budget Office)., 87-18712

United States. Congress. House. Committee on Merchant Marine and Fisheries. Subcommittee on Coast Guard and Navigation.

Coast Guard authorization : hearings before the Subcommittee on Coast Guard and Navigation of the Committee on Merchant Marine and Fisheries, House of Representatives, One-hundredth Congress, first session, on H.R. 2342 ... February 26 and April 22, 1987., 87-18891

Oil pollution liability : hearing before the Subcommittee on Coast Guard and Navigation of the Committee on Merchant Marine and Fisheries, House of Representatives, One hundredth Congress, first session on H.R. 1632 ... March 31, 1987., 87-18890

United States. Congress. House. Committee on Merchant Marine and Fisheries. Subcommittee on Fisheries and Wildlife Conservation and the Environment.

CEQ authorization and NEPA oversight : hearing before the Subcommittee on Fisheries and Wildlife Conservation and the Environment of the Committee on Merchant Marine and Fisheries, House of Representatives, One hundredth Congress, first session on H.R. 2020 ... April 9, 1987., 87-18893

Endangered Species Act reauthorization : hearing before the Subcommittee on Fisheries and Wildlife Conservation and the Environment of the Committee on Merchant Marine and Fisheries, House of Representatives, One hundredth Congress, first session on H.R. 1467 ... March 17, 1987., 87-18892

United States. Congress. House. Committee on Merchant Marine and Fisheries. Subcommittee on Oceanography.

Dredge spoils : hearing before the Subcommittee on Oceanography of the Committee on Merchant Marine and Fisheries, House of Representatives, One hundredth Congress, first session, on contained aquatic disposal method for the disposal of contaminated dredged material, and issues surrounding the disposal of dredged materials in Puget Sound by the U.S. Navy, February 19, 1987., 87-18889

National Oceanic and Atmospheric Administration budget, fiscal year 1988 : hearing before the Subcommittee on Oceanography of the Committee on Merchant Marine and Fisheries, House of Representatives, One hundredth Congress, first session ... March 10, 1987., 87-18888

United States. Congress. House. Committee on Merchant Marine and Fisheries. Subcommittee on the Panama Canal/Outer Continental Shelf.

Panama Canal Commission budget authorization, fiscal year 1988 : hearing before the Subcommittee on Panama Canal/Outer Continental Shelf of the Committee on Merchant Marine and Fisheries, House of Representatives, One hundredth Congress, first session ... March 11, 1987., 87-18887

United States. Congress. House. Committee on Post Office and Civil Service.

Christopher Columbus Quincentenary Jubilee Act amendments : report (to accompany H.R. 2309) (including cost estimate of the Congressional Budget Office)., 87-18697

Implementation of Federal Employees' Retirement System : hearings before the Committee on Post Office and Civil Service, House of Representatives, One hundredth Congress, first session, March 24 and 25, 1987., 87-18896

Whistleblower Protection Act of 1987 : report (to accompany H.R. 25) (including cost estimate of the Congressional Budget Office)., 87-18711

United States. Congress. House. Committee on Post Office and Civil Service. Ad Hoc Task Force on Presidential Pay Recommendations.

Presidential pay recommendations : hearings before the Ad Hoc Task Force on Presidential Pay Recommendations of the Committee on Post Office and Civil Service, House of Representatives, One hundredth Congress, first session, February 2 and 3, 1987., 87-18894

United States. Congress. House. Committee on Post Office and Civil Service. Subcommittee on Census and Population.

Designate September 17, 1987, as "Constitution Day" : hearing before the Subcommittee on Census and Population of the Committee on Post Office and Civil Service, House of Representatives, One hundredth Congress, first session on H.R. 157 ... April 7, 1987., 87-18895

United States. Congress. House. Committee on Public Works and Transportation.

Aircraft Collision Avoidance Act of 1987 : report (to accompany H.R. 1517 which ... was referred jointly to the Committee on Public Works and Transportation, and the Committee on Science, Space, and Technology) (including cost estimate of the Congressional Budget Office)., 87-18718

Airline Passenger Protection Act of 1987 : report together with additional and dissenting views (to accompany H.R. 3051) (including cost estimate of the Congressional Budget Office)., 87-18725

Celebration of citizenship ceremony : report (to accompany H. Con. Res. 161)., 87-18707

Level of flood protection for Lock Haven, Pennsylvania : report (to accompany H.R. 3085)., 87-18710

United States. Congress. House. Committee on Rules.

Providing for the consideration of H.J. Res. 132 : report (to accompany H. Res. 238)., 87-18703

Providing for the consideration of H.R. 1315 : report (to accompany H. Res. 237)., 87-18702

Providing for the consideration of H.R. 1414 : report (to accompany H. Res. 234)., 87-18694

Providing for the consideration of H.R. 2686 : report (to accompany H. Res. 241)., 87-18706

Providing for the consideration of H.R. 3022 : report (to accompany H. Res. 233)., 87-18693

Waiving certain points of order against the conference report on H.R. 27 and against the consideration of such conference report : report (to accompany H. Res. 236)., 87-18698

United States. Congress. House. Committee on Science and Technology.

Prospects for sustainable development in Sub-Saharan Africa : report /, 87-18681

United States. Congress. House. Committee on Science, Space, and Technology.

Technology Competitiveness Act of 1987 : report together with additional views (to accompany H.R. 2916) (including cost estimate of the Congressional Budget Office)., 87-18704

United States. Congress. House. Committee on Science, Space, and Technology. Subcommittee on International Scientific Cooperation.

International cooperation on the Superconducting Super Collider (SSC) : hearing before the Subcommittee on International Scientific Cooperation of the Committee on Science, Space, and Technology, U.S. House of Representatives, One hundredth Congress, first session, May 7, 1987., 87-18900

United States. Congress. House. Committee on Science, Space, and Technology. Subcommittee on Natural Resources, Agriculture Research, and Environment.

Prospects for sustainable development in Sub-Saharan Africa : report /, 87-18898

United States. Congress. House. Committee on Science, Space, and Technology. Subcommittee on Transportation, Aviation, and Materials.

Bureau of Mines authorization and oversight : hearing before the Subcommittee on Transportation, Aviation, and Materials of the Committee on Science, Space, and Technology, U.S. House of Representatives, One hundredth Congress, first session, March 18, 1987., 87-18902

GAO survey, federal government computer security : hearing before the Subcommittee on Transportation, Aviation, and Materials of the Committee on Science, Space, and Technology, House of Representatives, One hundredth Congress, first session, May 19, 1987., 87-18899

National Critical Materials Council : hearing before the Subcommittee on Transportation, Aviation, and Materials of the Committee on Science, Space, and Technology, House of Representatives, One hundredth Congress, first session, March 31 1987., 87-18901

United States. Congress. House. Committee on Small Business.

The Administration's proposal for federal loan asset sales and credit programs : hearings before the Committee on Small Business, House of Representatives, One hundredth Congress, first session, Washington, DC, March 10 and 12, 1987., 87-18905

United States. Congress. House. Committee on the Judiciary.
Claims against the United States for negligent medical care provided members of the Armed Forces : report (to accompany H.R. 1054) (including cost estimate of the Congressional Budget Office)., 87-18714
For the relief of David Butler, Aldo Cirone, Richard Denisi, Warren Fallon, Charles Hotton, Harold Johnson, Jean Lavoie, Vincent Maloney, Austin Mortensen, Kurt Olofson, and John R. Jenks : report (to accompany H.R. 1388)., 87-18723
Jean DeYoung : report (to accompany H.R. 1490)., 87-18722
John H. Teele : report (to accompany H.R. 2139)., 87-18715
Meals on Wheels of the Monterey Peninsula, Inc. : report (to accompany H.R. 1539)., 87-18721
Ray A. Bonney : report (to accompany H.R. 1578)., 87-18719
Richard W. Ireland : report (to accompany H.R. 1579)., 87-18720

United States. Congress. House. Committee on the Judiciary. Subcommittee on Courts, Civil Liberties, and the Administration of Justice.
Executive Office for U.S. Attorneys and U.S. Marshals Service : oversight hearing before the Subcommittee on Courts, Civil Liberties, and the Administration of Justice of the Committee on the Judiciary, House of Representatives, One hundredth Congress, first session ... March 11, 1987., 87-18883

United States. Congress. House. Committee on Veterans' Affairs.
Cemetery improvements amendments of 1987 : report (to accompany H.R. 2957) (including cost estimate of the Congressional Budget Office)., 87-18691
National Commission on Acquired Immune Deficiency Syndrome Act : report (to accompany H.R. 2881 ... referred jointly to the Committee on Energy and Commerce, and the Committee on Veterans' Affairs) (including cost estimate of the Congressional Budget Office)., 87-18690

United States. Congress. House. Committee on Veterans' Affairs. Subcommittee on Compensation, Pension, and Insurance.
Compensation and DIC proposals : hearing before the Subcommittee on Compensation, Pension, and Insurance of the Committee on Veterans' Affairs, House of Representatives, One hundredth Congress, first session, April 9, 1987., 87-18909
Timeliness and quality in the VA Department of Veterans' Benefits : hearing before the Subcommittee on Compensation, Pension, and Insurance of the Committee on Veterans' Affairs, House of Representatives, One-hundredth Congress, first session, May 7, 1987., 87-18912

United States. Congress. House. Committee on Veterans' Affairs. Subcommittee on Hospitals and Health Care.
Implementation of eligibility reforms under Public Law 99-272, the status of recruitment and retention of VA health care personnel, and H.R. 1659 : hearing before the Subcommittee on Hospitals and Health Care of the Committee on Veterans' Affairs, House of Representatives, One hundredth Congress, first session, April 22, 1987., 87-18911

United States. Congress. House. Committee on Veterans' Affairs. Subcommittee on Housing and Memorial Affairs.
GAO review of the VA Home Loan Program : hearing before the Subcommittee on Housing and Memorial Affairs of the Committee on Veterans' Affairs, House of Representatives, One hundredth Congress, first session, May 13, 1987., 87-18913
Oversight of the VA Home Loan Guaranty Program : hearings before the Subcommittee on Housing and Memorial Affairs of the Committee on Veterans' Affairs, House of Representatives, One hundredth Congress, first session, April 9 and 22, 1987., 87-18910

United States. Congress. House. Committee on Veterans' Affairs. Subcommittee on Oversight and Investigations.
Status and concerns of women veterans : hearing before the Subcommittee on Oversight and Investigations of the Committee on Veterans' Affairs, House of Representatives, One hundredth Congress, first session, April 2, 1987., 87-18908

United States. Congress. House. Committee on Ways and Means.
Explanation of the Airport and Airway Revenue Act of 1987 : committee amendment (revenue title) to be offered to H.R. 2310 /, 87-18916
Family Welfare Reform Act of 1987 : report together with additional and dissenting views (to accompany H.R. 1720 ... March 19, 1987, was referred jointly to the Committee on Ways and Means, the Committee on Education and Labor ...) (including cost estimate of the Congressional Budget Office)., 87-18682
Import relief : message from the President of the United States transmitting notification of the decision to grant import relief to the domestic industry producing ammonium paratungstate and tungstic acid, pursuant to 19 US.C. 2253(b)., 87-18679
Retirement income for an aging population : a report /, 87-18917
Temporary extension of the public debt limit : report (to accompany H.R. 3022)., 87-18689
Textile and Apparel Trade Act of 1987 : report together with additional views (to accompany H.R. 1154) (including cost estimate of the Congressional Budget Office)., 87-18713
Views of the National Governors' Association on major legislative proposals : hearing before the Committee on Ways and Means, House of Representatives, One hundredth Congress, first session, February 24, 1987., 87-18918

United States. Congress. House. Committee on Ways and Means. Subcommittee on Trade.
Written comments on certain tariff and trade bills /, 87-18915

United States. Congress. House. Select Committee on Children, Youth, and Families.
Abused children in America : victims of official neglect : a report of the Select Committee on Children, Youth, and Families, U.S. House of Representatives, One hundredth Congress, first session, together with additional views and dissenting views., 87-18701
Child care : key to employment in a changing economy : hearing before the Select Committee on Children, Youth, and Families, House of Representatives, One hundredth Congress, first session, hearing held in Washington, DC, March 10, 1987., 87-18819
Race relations and adolescents : coping with new realities : hearing before the Select Committee on Children, Youth, and Families, House of Representatives, One hundredth Congress, first session, hearing held in Washington, DC, March 27, 1987., 87-18820
U.S. children and their families : current conditions and recent trends, 1987 : a report together with additional views of the Select Committee on Children, Youth, and Families, U.S. House of Representatives, One hundredth Congress, first session., 87-18700

United States. Congress. House. Select Committee on Hunger.
Banking on the poor : hearing before the Select Committee on Hunger, House of Representatives, One hundredth Congress, first session, hearing held in

Washington, DC, March 12, 1987., 87-18879

United States. Congress. Joint Committee on Printing.
Memorial services held in the House of Representatives and Senate of the United States, together with tributes presented in eulogy of Sala Burton, late a Representative from California, One hundredth Congress, first session., 87-18919

Memorial services held in the Senate of the United States and the House of Representatives together with tributes presented in eulogy of Edward Zorinsky, late a senator from Nebraska, One hundredth Congress, first session., 87-18920

United States. Congress. Joint Economic Committee. Subcommittee on Agriculture and Transportation.
Export grain quality standards : hearing before the Subcommittee on Agriculture and Transportation of the Joint Economic Committee, Congress of the United States, Ninety-ninth Congress, second session, August 26, 1986., 87-18826

United States. Congress. Joint Economic Committee. Subcommittee on Economic Resources, Competitiveness, and Security Economics.
Navy shipbuilding problems at General Dynamics : hearings before the Subcommittee on International Trade, Finance, and Security Economics of the Joint Economic Committee, Congress of the United States, Ninety-eighth Congress, second session., 87-18827

United States. Congress. Joint Economic Committee. Subcommittee on International Trade, Finance, and Security Economics.
Navy shipbuilding problems at General Dynamics : hearings before the Subcommittee on International Trade, Finance, and Security Economics of the Joint Economic Committee, Congress of the United States, Ninety-eighth Congress, second session., 87-18827

United States. Congress. Joint Economic Committee. Subcommittee on Monetary and Fiscal Policy.
Present U.S. trade challenges : hearing before the Subcommittee on Monetary and Fiscal Policy of the Joint Economic Committee, Congress of the United States, Ninety-ninth Congress, second session, August 18, 1986., 87-18829

United States. Congress. Joint Economic Committee. Subcommittee on Trade, Productivity, and Economic Growth.
The cost of the tort system : hearing before the Subcommittee on Trade, Productivity, and Economic Growth of the Joint Economic Committee, Congress of the United States, Ninety-ninth Congress, second session, July 29, 1986., 87-18828

United States. Congress. Office of Technology Assessment.
Federal government information technology : electronic record systems and individual privacy., 87-18788

International competition in services : banking building software know-how— : Congressional summary., 87-18789

Life-sustaining technologies and the elderly : summary., 87-18790

Science, technology, and the Constitution., 87-18791

United States. Congress. Senate. Committee on Agriculture, Nutrition, and Forestry.
Department of Agriculture's budget request for 1988 : hearings before the Committee on Agriculture, Nutrition, and Forestry, United States Senate, One hundredth Congress, first session, February 4, 1987., 87-18804

United States. Congress. Senate. Committee on Agriculture, Nutrition, and Forestry. Subcommittee on Agricultural Credit.
Agricultural credit : hearings before the Subcommittee on Agricultural Credit of the Committee on Agriculture, Nutrition, and Forestry, United States Senate, One hundredth Congress, first session, February 26 and March 26, 1987., 87-18805

United States. Congress. Senate. Committee on Agriculture, Nutrition, and Forestry. Subcommittee on Agricultural Research, Conservation, Forestry, and General Legislation.
Agricultural Aid and Trade Missions Act : hearing before the Subcommittee on Agricultural Research, Conservation, Forestry, and General Legislation of the Committee on Agriculture, Nutrition, and Forestry, United States Senate, One hundredth Congress, first session, on S. 659 ... March 10, 1987., 87-18803

United States. Congress. Senate. Committee on Appropriations.
Report on the Low Income Home Energy Assistance Program as requested by the Senate Committee on Appropriations., 87-17985

United States. Congress. Senate. Committee on Appropriations. Subcommittee on Foreign Operations.
Foreign assistance and related programs appropriations for fiscal year 1988 : hearings before a subcommittee of the Committee on Appropriations, United States Senate, One hundredth Congress, first session on H.R. 3186 ...., 87-18808

United States. Congress. Senate. Committee on Banking, Housing, and Urban Affairs.
Nomination of M. Danny Wall : hearing before the Committee on Banking, Housing, and Urban Affairs, United States Senate, One hundredth Congress, first session on the nomination of M. Danny Wall, of Virginia, to be chairman of the Federal Home Loan Bank Board for the term expiring June 30, 1991, Vice Edwin Gray, term expiring, June 18, 1987., 87-18815

Securities and Exchange Commission authorization of appropriations and technical amendments to the securities laws : report of the Committee on Banking, Housing, and Urban Affairs, United States Senate to accompany S. 1452 together with additional views., 87-18658

United States. Congress. Senate. Committee on Banking, Housing, and Urban Affairs. Subcommittee on Consumer Affairs.
Credit Card Disclosure Acts : hearing before the Subcommittee on Consumer Affairs of the Committee on Banking, Housing, and Urban Affairs, United States Senate, One hundredth Congress, first session on S. 241 ... S. 242 ... S. 616 ... S. 647 ... April 21, 1987., 87-18816

United States. Congress. Senate. Committee on Banking, Housing, and Urban Affairs. Subcommittee on International Finance and Monetary Policy.
Exchange rates and Third World debt : hearings before the Subcommittee on International Finance and Monetary Policy of the Committee on Banking, Housing, and Urban Affairs, United States Senate, One hundredth Congress, first session, on the recent developments in the Paris talks on exchange rates, the loan package for Mexico assigned by the bank lenders, the Brazilian decision with respect to its foreign borrowings, and the impact on the U.S. balance of trade, March 26, April 1, 2, and 7, 1987., 87-18817

United States. Congress. Senate. Committee on Commerce, Science, and Transportation.
Air Passenger Protection Act of 1987 : report of the Senate Committee on Commerce, Science, and Transportation on S. 1485., 87-18663

Aviation criminal penalties legislation : report of the Senate Committee on Commerce, Science, and Transportation on H.R. 1163., 87-18670

Aviation Insurance Extension Act of 1987 : report of the Senate Committee on Commerce, Science, and Transportation on S. 1628., 87-18671

Federal Communications Commission Authorization Act of 1987 : report of the Senate Committee on Commerce, Science, and Transportation on S. 1048., 87-18667

Malcolm Baldrige National Quality Improvement Act of 1987 : report of the Senate Committee on Commerce, Science, and Transportation on H.R. 812., 87-18668

National Oceanic and Atmospheric Administration atmospheric and satellite program authorization of 1987 : report of the Senate Committee on Commerce, Science, and Transportation on S. 1667., 87-18675

Nominations—April-May : hearings before the Committee on Commerce, Science, and Transportation, United States Senate, One hundredth Congress, first session on April 30, 1987, James L. Kolstad, to be a member, National Transportation Safety Board; May 18, 1987, William L. Hanley, Sheila B. Tate, Archie C. Purvis, Harry O'Connor, and Marshall C. Turner, Jr., to be members, Board of Directors, Corporation for Public Broadcasting., 87-18821

United States. Congress. Senate. Committee on Commerce, Science, and Transportation. Subcommittee on Foreign Commerce and Tourism.

Authorization of the USTTA : hearing before the Subcommittee on Foreign Commerce and Tourism of the Committee on Commerce, Science, and Transportation, United States Senate, One hundredth Congress, first session ... May 6, 1987., 87-18824

United States. Congress. Senate. Committee on Commerce, Science, and Transportation. Subcommittee on Science, Technology, and Space.

Department of Commerce technology programs authorization : hearing before the Subcommittee on Science, Technology, and Space of the Committee on Commerce, Science, and Transportation, United States Senate, One hundredth Congress, first session ... March 17, 1987., 87-18825

Reauthorization of the Earthquake Hazards Reduction Act : hearing before the Subcommittee on Science, Technology, and Space of the Committee on Commerce, Science, and Transportation, United States Senate, One hundredth Congress, first session, on reauthorization of the Earthquake Hazards Reduction Act, April 23, 1987., 87-18823

United States. Congress. Senate. Committee on Energy and Natural Resources.

Energy security : hearing before the Committee on Energy and Natural Resources, United States Senate, One hundredth Congress, first session ... May 20, 1987., 87-18841

Martha O. Hesse nomination : hearing before the Committee on Energy and Natural Resources, United States Senate, One hundredth Congress, first session on the nomination of Martha O. Hesse to be Commissioner of the Federal Energy Regulatory Commission, July 9, 1987., 87-18843

Nuclear Waste Policy Act Amendments Act of 1987 : report together with additional views (to accompany S. 1668)., 87-18676

World oil outlook : hearings before the Committee on Energy and Natural Resources, United States Senate, One hundredth Congress, first session, on the world oil outlook, January 22 and March 11, 1987., 87-18839

United States. Congress. Senate. Committee on Energy and Natural Resources. Subcommittee on Public Lands, National Parks, and Forests.

Alabama land conveyance and designating the Kings River California, as a wild and scenic river : hearing before the Subcommittee on Public Lands, National Parks, and Forests of the Committee on Energy and Natural Resources, United States Senate, One hundredth Congress, first session, on H.R. 626 ... H.R. 799 ... May 21, 1987., 87-18842

San Pedro Riparian National Conservation Area and the Reno/Las Vegas Catholic Diocese land conveyance : hearing before the Subcommittee on Public Lands, National Parks, and Forests of the Committee on Energy and Natural Resources, United States Senate, One hundredth Congress, first session, on S. 252 ... H.R. 568 ... S. 575 ... April 30, 1987., 87-18840

United States. Congress. Senate. Committee on Environment and Public Works.

The Federal Triangle Development Act : report (to accompany S. 1550)., 87-18664

United States. Congress. Senate. Committee on Finance.

Debt limit—May 1987 : hearing before the Committee on Finance, United States Senate, One hundredth Congress, first session, May 8, 1987., 87-18854

Explanation of the Airport and Airway Revenue Act of 1987 : committee amendment (revenue title) to be offered to S. 1184 / by the Committee on Finance, United States Senate., 87-18857

Nomination of M. Peter McPherson : hearings before the Committee on Finance, United States Senate, One hundredth Congress, first session on nomination of M. Peter McPherson to be Deputy Secretary of the Treasury, May 20, 1987., 87-18853

Workers' rights and Trade Adjustment Assistance programs : hearing before the Committee on Finance, United States Senate, One hundredth Congress, first session on S. 490 and H.R. 3, March 18, 1987., 87-18856

United States. Congress. Senate. Committee on Finance. Subcommittee on International Debt.

Third World debt problem : hearing before the Subcommittee on International Debt of the Committee on Finance, United States Senate, One hundredth Congress, first session, April 6, 1987., 87-18855

United States. Congress. Senate. Committee on Foreign Relations.

The ABM Treaty and the constitution : joint hearings before the Committee on Foreign Relations and the Committee on the Judiciary, United States Senate, One hundredth Congress, first session, March 11, 26, and April 29, 1987., 87-18868

Membership and jurisdiction of subcommittees / Committee on Foreign Relations, United States Senate., 87-18871

Nomination of Richard N. Viets : report together with additional views., 87-18677

Threshold Test Ban Treaty and Peaceful Nuclear Explosions Treaty : hearings before the Committee on Foreign Relations, United States Senate, One hundredth Congress, first session, January 13 and 15, 1987., 87-18869

Treaty with the United Kingdom concerning the Cayman Islands relating to mutual legal assistance in criminal matters : message from the President of the United States transmitting the treaty between the United States of America and the United Kingdom of Great Britain and Northern Ireland concerning the Cayman Islands relating to mutual legal assistance in criminal matters, with protocol, signed at Grand Cayman, Cayman Islands on July 3, 1986, together with related notes exchanged at London the same day., 87-18657

United States policy options with respect to Nicaragua and aid to the Contras : hearings before the Committee on Foreign Relations, United States Senate, One hundredth Congress, first session, January 28 and February 5, 1987., 87-18870

Do not order from index; see indicated entry

United States. Congress. Senate. Committee on Governmental Affairs.

Inspector General Act Amendments of 1987 : report of the Committee on Governmental Affairs, United States Senate, together with additional views to accompany S. 908 ...., 87-18674

Need for an inspector general at the Nuclear Regulatory Commission : hearing before the Committee on Governmental Affairs, United States Senate, One hundredth Congress, first session, April 9, 1987., 87-18878

United States. Congress. Senate. Committee on Governmental Affairs. Permanent Subcommittee on Investigations.

Federal drug interdiction : command, control, communications, and intelligence network : hearings before the Permanent Subcommittee on Investigations of the Committee on Governmental Affairs, United States Senate, One hundredth Congress, first session, March 18 and 24, 1987., 87-18876

United States. Congress. Senate. Committee on Governmental Affairs. Subcommittee on Federal Services, Post Office, and Civil Service.

Postal employees appeal rights : hearing before the Subcommittee on Federal Services, Post Office, and Civil Service of the Committee on Governmental Affairs, United States Senate, One hundredth Congress, first session, on S. 541 ... April 27, 1987., 87-18877

United States. Congress. Senate. Committee on Labor and Human Resources.

The Comprehensive Child Development Centers Act : report (to accompany S. 1542)., 87-18666

National goals—education : hearing before the Committee on Labor and Human Resources, United States Senate, One hundredth Congress, first session ... January 14, 1987., 87-18885

National goals—employment and poverty : hearing before the Committee on Labor and Human Resources, United States Senate, One hundredth Congress, first session, on reviewing the state of employment in America, January 13, 1987., 87-18884

National Science Foundation Authorization Act of 1987 : report (to accompany S. 1632)., 87-18672

Nursing Shortage Reduction Act of 1987 : report (to accompany S. 1402)., 87-18661

United States. Congress. Senate. Committee on Labor and Human Resources. Subcommittee on Education, Arts, and Humanities.

Reauthorization of the Education Consolidation and Improvement Act : hearings before the Subcommittee on Education, Arts, and Humanities of the Committee on Labor and Human Resources, United States Senate and the Subcommittee on Elementary, Secondary, and Vocational Education of the Committee on Education and Labor, House of Representatives, One hundredth Congress, first session ... February 10, 1987, St. Johnsbury, VT; February 13, 1987, Waterbury, VT., 87-18886

United States. Congress. Senate. Committee on Rules and Administration.

Combining the Senators' clerk hire allowance account and the Senators' official office expense account into a combined single account to be known as the "Senators' official personnel and office expense account" and for other purposes : report (to accompany S. 1574)., 87-18662

Managing the expenditure of funds for Senate official mail during fiscal year 1988 : report (to accompany S. Res. 257)., 87-18660

Printing pictures of missing children on Senate mail : report., 87-18669

Relating to the payment for telecommunications equipment and certain services furnished by the Sergeant at Arms and Doorkeeper of the Senate : report (to accompany S. 1532)., 87-18659

Senate campaign finance proposals of 1987 : hearings before the Committee on Rules and Administration, United States Senate, One hundredth Congress, first session on S. 2 ... S. 50 ... S 179 ... S. 207 ... S. 615 ... S. 625 ... S. 725 ... amendment no. 36 (to S. 2) ... March 5 and 18, April 22 and 23, 1987., 87-18897

United States. Congress. Senate. Committee on Small Business.

The impact on small business of legislation requiring notification to workers who are at risk of occupational disease : hearing before the Committee on Small Business, United States Senate, One hundredth Congress, first session, on the impact on small business of legislation requiring notification to workers who are at risk of occupational disease, June 10, 1987., 87-18907

To examine the cost and availability of health care benefits for small businesses and proposals for federally mandated health benefits : hearing before the Committee on Small Business, United States Senate, One hundredth Congress, first session ... April 23, 1987., 87-18906

United States. Congress. Senate. Committee on the Budget.

Report of the Private Sectory Advisory Panel on Infrastructure Financing to the Committee on the Budget, United States Senate., 87-18818

United States. Congress. Senate. Committee on the Judiciary.

The ABM Treaty and the constitution : joint hearings before the Committee on Foreign Relations and the Committee on the Judiciary, United States Senate, One hundredth Congress, first session, March 11, 26, and April 29, 1987., 87-18868

United States. Congress. Senate. Committee on Veterans' Affairs.

"Live sighting" reports of Americans listed as missing in action in Southeast Asia : hearings before the Committee on Veterans' Affairs, United States Senate, Ninety-ninth Congress, second session ...., 87-18914

United States. Congress. Senate. National Ocean Policy Study.

Restriction on the U.S. operation of foreign-built fish processing vessels : hearing before the National Ocean Policy Study of the Committee on Commerce, Science, and Transportation, United States Senate, One hundredth Congress, first session on S. 377 ... April 28, 1987., 87-18822

United States. Congress. Senate. Select Committee on Indian Affairs.

Amending the Indian Financing Act of 1974, and for other purposes : report (to accompany S. 1360)., 87-18673

Amending the Native American Programs Act of 1974 to authorize appropriations for fiscal years 1987 through 1991 : report (to accompany S. 887)., 87-18665

Indian fishing rights : hearing before the Select Committee on Indian Affairs, United States Senate, One hundredth Congress, first session, on S. 727 ... March 27, 1987, Washington, DC., 87-18880

United States. Congress. Senate. Special Committee on Aging.

The catastrophic state of catastrophic health care coverage : hearing before the Special Committee on Aging, United States Senate, One hundredth Congress, first session, Birmingham, AL, April 16, 1987., 87-18802

The proposed fiscal year 1988 budget : what it means for older Americans : hearing before the Special Committee on Aging, United States Senate, One-hundredth Congress, first session,

Washington, DC, March 13, 1987., 87-18801

United States. Congressional Budget Office.
Educational achievement : explanations and implications of recent trends., 87-18921

Retirement income for an aging population : a report /, 87-18917

United States. Defense Logistics Agency.
Metalworking lathes., 87-17766

United States. Defense Mapping Agency. Hydrographic/Topographic Center.
Loran-C secondary phase correction table : northwest Pacific Ocean /, 87-17758

Loran-C table : Guam /, 87-17759

United States. Dept. of Agriculture. Economic Research Service.
Challenges in designing U.S. farm policy /, 87-17594

Farm program tools : tradeoffs and interactions /, 87-17595

Financial performance of specialized corn farms /, 87-17596

Potential loan losses of farmers and lenders /, 87-17597

Price parity : an outdated farm policy tool? /, 87-17598

Social and economic characteristics of the population in metro and nonmetro counties, 1970-80 /, 87-17694

United States. Dept. of Agriculture. Office of Advocacy and Enterprise.
Handbook for small or limited resource farmers : Alabama., 87-17578

Handbook for small or limited resource farmers : Arkansas., 87-17579

Handbook for small or limited resource farmers : Delaware., 87-17580

Handbook for small or limited resource farmers : Florida., 87-17581

Handbook for small or limited resource farmers : Georgia., 87-17582

Handbook for small or limited resource farmers : Kentucky., 87-17583

Handbook for small or limited resource farmers : Louisiana., 87-17584

Handbook for small or limited resource farmers : Maryland., 87-17585

Handbook for small or limited resource farmers : Mississippi., 87-17586

Handbook for small or limited resource farmers : Missouri., 87-17587

Handbook for small or limited resource farmers : North Carolina., 87-17588

Handbook for small or limited resource farmers : Oklahoma., 87-17589

Handbook for small or limited resource farmers : South Carolina., 87-17590

Handbook for small or limited resource farmers : Tennessee., 87-17591

Handbook for small or limited resource farmers : Texas., 87-17592

Handbook for small or limited resource farmers : Virginia., 87-17593

United States. Dept. of Commerce.
Automatic detection of mesocyclonic shear test results /, 87-17722

United States. Dept. of Defense.
Procurement coding manual /, 87-17757

United States. Dept. of Defense. Washington Headquarters Services. Directorate for Information Operations and Reports.
Procurement coding manual /, 87-17757

United States. Dept. of Education.
Videocassette and film programs for special education., 87-17864

United States. Dept. of Energy.
Geologic map of the Quaternary and Tertiary deposits of the Big Dune quadrangle, Nye County, Nevada, and Inyo County, California /, 87-18362

Highlights of energy security : a report to the president of the United States., 87-17854

Isotope geochemistry of carbonate minerals in nonmarine rocks [microform] : northern Green River Basin, Wyoming /, 87-18313

Progress report on U.S. Geological Survey-Department of Energy interagency agreement DE-A121-83MC20422-Task no. 4 : electromagnetic geophysics applied to sediment subduction and deep source gas /, 87-18307

Thermal maturity of hydrocarbon-bearing formations in southwestern Wyoming and northwestern Colorado /, 87-18363

United States. Dept. of Health and Human Services. Division of Federal Occupational & Beneficiary Health Services.
Guidelines for the development of a public health service employee counseling service program consortium /, 87-18114

A Manual for the comprehensive management evaluation of occupational health programs /, 87-18115

United States. Dept. of Housing and Urban Development.
Management, servicing, and disposition requirements for projects with 223(f) coinsured loans., 87-18205

Property offering by U.S. Department of Housing and Urban Development : prospectus and invitation for purchase proposals : Fox Trails, Cary, McHenry County, Illinois., 87-18193

Single family mortgage notes system : users guide., 87-18201

United States. Dept. of Housing and Urban Development. Office of Administration.
Departmental management control program handbook /, 87-18203

Request for proposal (RFP) HC-14267 to manage the Multifamily Tenant Characteristics Systems (MTCS) for the Department of Housing and Urban Development., 87-18192

United States. Dept. of Housing and Urban Development. Office of Assistant Secretary for Housing.
Single family production : lender preparation and submission of uniform case binder., 87-18207

United States. Dept. of Housing and Urban Development. Office of Environment and Energy.
Siting of HUD-assisted projects near hazardous facilities : a guidebook : acceptable separation distances from explosive and flammable hazards., 87-18202

United States. Dept. of Housing and Urban Development. Office of Inspector General.
Fee appraisers., 87-18200

Mission : Office of Inspector General., 87-18190

United States. Dept. of Housing and Urban Development. Office of Policy Development and Research.
Official U.S. Special Merit Award projects : monographs., 87-18199

United States. Dept. of Housing and Urban Development. Office of Policy Development and Research. Division of Policy Studies.
An Assessment of FHA's Section 203 (b) program : a comparison with private mortgage insurance /, 87-18191

United States. Dept. of Justice. Office of the Attorney General.
Opinion of the Attorney General of the United States : loan guarantees - authority of Chrysler Corporation Loan Guarantee Board to issue guarantees., 87-18431

United States. Dept. of Labor. Bureau of Labor-Management Relations and Cooperative Programs.
Cooperative partnership : a new beginning for National Steel Corporation and the United Steelworkers of America., 87-18462

Work worth doing : a video documentary on cooperative labor-management practices and quality-of-work-life programs., 87-18463

United States. Dept. of Labor. Directorate of Administrative and Procurement Programs.
Occupant emergency plan handbook for the Frances Perkins Building., 87-18464

United States. Dept. of Labor. Office of Pension and Welfare Benefit Programs.
1986 instructions for Form 5500-C : return/report of employee benefit plan : (with fewer than 100 participants)., 87-18618

United States. Dept. of State.
Peacekeeping : agreement between the United States of America and Jamaica effected by exchange of notes signed at Kingston November 29 and December 6, 1983., 87-18592

Recent anti-American forgeries : an update., 87-18586

The U.S.S.R.'s AIDS disinformation campaign., 87-18585

United States. Dept. of State. Bureau of Public Affairs.
The spirit behind the Monroe Doctrine /, 87-18565

The U.S. and southern Africa : a current appraisal /, 87-18568

UN children's fund., 87-18588

UN Development Program., 87-18589

US security arrangements in the Persian Gulf., 87-18587

US-USSR cooperative scientific exchanges., 87-18590

World Health Organization., 87-18591

United States. Dept. of State. Office of Public Communication. Editorial Division.
Background notes, Angola., 87-18573

Background notes, Bangladesh., 87-18574

Background notes, Barbados., 87-18575

Background notes, Czechoslovakia., 87-18576

Background notes, German Democratic Republic., 87-18577

Background notes, Honduras., 87-18578

Background notes, Iran., 87-18579

Background notes, Mongolia., 87-18580

Background notes, Niger., 87-18581

Background notes, Paraguay., 87-18582

Background notes, St. Lucia., 87-18583

Background notes, Tunisia., 87-18584

Berlin, a message of hope /, 87-18567

Latin America and the Caribbean : the paths to democracy /, 87-18569

Matching foreign policy resources with goals /, 87-18571

The nuclear and space arms talks : where we are after the summit /, 87-18564

The U.S., Japan, and Asian Pacific security in perspective /, 87-18566

Verification in an age of mobile missiles / , 87-18570

United States. Dept. of State. Treaty Affairs Staff.
Treaties in force : a list of treaties and other international agreements of the United States in force on ... /, 87-18593

United States. Dept. of the Air Force.
Air navigation., 87-17848

Arctic and subarctic construction, general provisions., 87-17785

Do's and dont's of Air Force - industry relations., 87-17850

Weapons ranges., 87-17847

United States. Dept. of the Air Force. Nutritional Medicine Service.
Fat controlled, cholesterol restricted, calorie restricted, sodium restricted diet., 87-17851

United States. Dept. of the Army.
Arctic and subarctic construction, general provisions., 87-17785

The Army., 87-17798

The Army Management Structure (AMS)., 87-17783

Army study of Defense agencies and DOD field activities : Title III, DOD Reorganization Act of 1986 : report to the Secretary of Defense., 87-17779

ARNG materiel maintenance concepts and policies., 87-17770

The Challenge of combat arms., 87-17802

Enjoy a different kind of music : Army band., 87-17803

Equipment improvement report and maintenance digest (US Army Tank-Automotive Command) : tank and automotive equipment (Apr thru June - 2nd qtr CY 86)., 87-17800

Equipment serviceability criteria for communications security equipment TSEC/KG-13/13A., 87-17790

Equipment serviceability criteria for electronic equipment configuration in Army model OH-58A helicopter., 87-17789

Hand receipt catalog covering content of : sets, kits, and outfits components list for forced entry and rescue equipment set, aircraft crash, (NSN 4210-00-293-7664) (LIN H88468)., 87-17793, 87-17794, 87-17795, 87-17796

Hand receipt catalog covering content of sets, kits, and outfits components list for light set, marker, emergency, (NSN 6230-00-542-6680) (LIN L64131)., 87-17797

Hydrogeology of the Fort Drum area, Jefferson, Lewis, and St. Lawrence counties, New York /, 87-18254

Intermediate direct support and general support maintenance manual (including repair parts and special tools list) : engine, diesel, liquid cooled, V-type, eight cylinder, Cummins model V903C, 2815-01-178-5461., 87-17786

Maintenance instructions, organizational maintenance : M977 series, 8 x 8 Heavy Expanded Mobility Tactical Trucks (HEMTT)., 87-17788

Moral leadership : prevention of suicide and the moral aspects of safety., 87-17799

Operator's manual : preventive maintenance checks and services for reportable medical equipment (consolidated)., 87-17787

Service Secretaries' joint study of the Office of the Secretary of Defense : Title I, DOD Reorganization Act of 1986 : report to the Secretary of Defense., 87-17780

Storage serviceability standards for AMCCOM materiel : fire control items., 87-17792

Turn two years of college into a head-start on the future., 87-17801

UH-1M aircraft : preventive maintenance, daily inspection checklist., 87-17791

US Army Headquarters, Fort Sheridan, Illinois., 87-17778

Veterinary surveillance inspection of subsistence., 87-17784

United States. Dept. of the Treasury. Office of Chief Counsel.
Tax Reform Act of 1986., 87-18601

United States. Dept. of the Treasury. Office of the Secretary.
Treasury notes of June 30, 1989, series Z-1989 /, 87-18602

United States. Dept. of Transportation.
Rural transportation accounting : a model uniform accounting system for rural and specialized transportation providers : final report /, 87-18624

United States. Dept. of Transportation. Office of the Secretary.
Consolidated procurement study : final report /, 87-18626

Marketing manual for shared-ride taxi systems in Wisconsin /, 87-18625

United States. Drug Enforcement Administration.
Intelligence collection and analytical methods., 87-18438

United States. Employment and Training Administration.
Job Corps GED competencies program guide., 87-18492
Job Training Partnership Act., 87-18493

United States. Employment Standards Administration. Wage and Hour Division.
Contract Work Hours and Safety Standards Act, as amended., 87-18491

United States. Energy Information Administration. Office of Oil and Gas.
The Petroleum resources of China., 87-17856

United States. Environmental Protection Agency.
In the Supreme Court of the United States, October term, 1986 : Lee M. Thomas, administrator, Environmental Protection Agency, and the United States Environmental Protection Agency, petitioners v. Outboard Marine Corporation, on petition for a writ of certiorari to the United States Court of Appeals for the Seventh Circuit : reply brief for the petitioners., 87-18458

United States. Environmental Protection Agency. Environmental Criteria and Assessment Office.
Mercury health effects update : health issue assessment., 87-17890

United States. Equal Employment Opportunity Commission.
Laws enforced by the U.S. Equal Employment Opportunity Commission., 87-18744

United States. Federal Aviation Administration.
Aircraft data., 87-18638
Airport rescue and firefighting station building design., 87-18637
Directory of FAA certificated aviation maintenance technician schools., 87-18636
Federal aviation regulations. Part 93. Special air traffic rules and airport traffic patterns., 87-18628
List of air carriers certificated by FAR Part 135., 87-18634
List of certificated pilot schools., 87-18635
Pilot proficiency award program., 87-18632

United States. Federal Aviation Administration. Aircraft Manufacturing Division.
Export airworthiness approval procedures., 87-18631

United States. Federal Aviation Administration. Associate Administrator for Air Traffic.
Air traffic management handbook /, 87-18630

United States. Federal Aviation Administration. Program Engineering & Maintenance Service. Maintenance Engineering Division.
Remote control interface unit (RCUI) long range radar sites with common digitilizer 1 : instruction book., 87-18629

United States. Federal Emergency Management Agency.
Flood insurance study : Alexander County, Illinois, unincorporated areas., 87-17903
Flood insurance study : Beaufort County, South Carolina, and incorporated areas., 87-17932, 87-17933, 87-17934
Flood insurance study : borough of Foxburg, Pennsylvania, Clarion County., 87-17931
Flood insurance study : borough of Pillow, Pennsylvania, Dauphin County., 87-17930
Flood insurance study : Chariton County, Missouri, unincorporated areas., 87-17915
Flood insurance study : city of Belton, Missouri, Cass County., 87-17914
Flood insurance study : city of Carbon Hill, Alabama, Walker County., 87-17899
Flood insurance study : city of Chandler, Oklahoma, Lincoln County., 87-17927
Flood insurance study : city of Childersburg, Alabama, Talladega County., 87-17897
Flood insurance study : city of Demopolis, Alabama, Marengo County., 87-17896
Flood insurance study : city of Des Moines, Iowa, Polk County., 87-17907
Flood insurance study : city of Duncanville, Texas, Dallas County., 87-17935
Flood insurance study : city of Emerson, Iowa, Mills County., 87-17906
Flood insurance study : city of Grandview, Missouri, Jackson County., 87-17916
Flood insurance study : city of Jackson, Alabama, Clarke County., 87-17892
Flood insurance study : city of Lake Elsinore, California, Riverside County., 87-17900
Flood insurance study : city of Lake St. Louis, Missouri, St. Charles County., 87-17920
Flood insurance study : city of Miner, Missouri, Scott County., 87-17918
Flood insurance study : city of Missouri City, Texas, Fort Bend and Harris counties., 87-17936
Flood insurance study : city of Muncie, Indiana, Delaware County., 87-17905
Flood insurance study : city of Oklahoma City, Oklahoma, Oklahoma, Canadian, Cleveland, McClain, and Pottawatomie counties., 87-17928
Flood insurance study : city of Perryville, Kentucky, Boyle County., 87-17908
Flood insurance study : city of Scranton, North Dakota, Bowman County., 87-17925
Flood insurance study : city of Springfield, Ohio, Clark County., 87-17926
Flood insurance study : city of Stevenson, Alabama, Jackson County., 87-17894
Flood insurance study : city of Sylacauga, Alabama, Talladega County., 87-17898
Flood insurance study : city of Vernon, Alabama, Lamar County., 87-17895
Flood insurance study : city of Whitesburg, Kentucky, Letcher County., 87-17909
Flood insurance study : Clatsop County, Oregon, unincorporated areas., 87-17929
Flood insurance study : county of Delaware, Indiana, unincorporated areas., 87-17904
Flood insurance study : Dade County, Florida and incorporated areas., 87-17902
Flood insurance study : Ste. Genevieve County, Missouri, unincorporated areas., 87-17919
Flood insurance study : town of Beekmantown, New York, Clinton County., 87-17921
Flood insurance study : town of Chesterfield, New York, Essex County., 87-17922
Flood insurance study : town of Flomaton, Alabama, Escambia County., 87-17893
Flood insurance study : town of Leonardtown, Maryland, St. Mary's County., 87-17910

Flood insurance study : town of Loomis, California, Placer County., 87-17901

Flood insurance study : town of Palatine, New York, Montgomery County., 87-17924

Flood insurance study : town of Rainelle, West Virginia, Greenbrier County., 87-17937

Flood insurance study : township of Hamlin, Michigan, Mason County., 87-17911

Flood insurance study : township of Summit, Michigan, Mason County., 87-17912

Flood insurance study : village of Sebewaing, Michigan, Huron County., 87-17913

Flood insurance study : village of Unadilla, New York, Otsego County., 87-17923

United States. Federal Highway Administration. Office of Implementation.
Drainage of roadside channels with flexible linings., 87-18627

United States. Federal Housing Administration.
Home mortgage insurance condominium units, section 234 (c)., 87-18204

Minimum design standards for community water supply systems., 87-18206

United States. Federal Insurance Administration.
Flood insurance study : city of Kirkwood, Missouri, St. Louis County., 87-17917

United States. Federal Trade Commission.
A Guide to the Federal Trade Commission., 87-17940

How to write readable credit forms., 87-17939

Money matters : how to talk to and select lawyers, financial planners, tax preparers, real estate brokers, problem solving /, 87-17941

The political economy of regulation : private interests in the regulatory process., 87-17938

United States. Federal Trade Commission. Office of Consumer and Business Education.
Money matters : how to talk to and select lawyers, financial planners, tax preparers, real estate brokers, problem solving /, 87-17941

United States. Food and Drug Administration.
Are your contact lenses as safe as you think?, 87-18073

A consumer's guide to food labels /, 87-18076

The Darker side of indoor tanning : skin cancer, eye damage, skin aging, allergic reactions., 87-18068

Diet and the elderly /, 87-18074

A plan for action : phase II., 87-18067

A Small business guide to FDA., 87-18070

Stroke, fighting back against America's no. 3 killer., 87-18080

Women's health : a sampler from FDA consumer magazine., 87-18069

United States. Food and Drug Administration. Office of Public Affairs.
Algunos hechos y mitos acerca de las vitaminas., 87-18081

Critiquing quack ads /, 87-18079

Eating disorders : when thinness becomes an obsession /, 87-18075

Food allergies : separating fact from "hype.", 87-18071

The growing use of irradiation to preserve food /, 87-18077

Pretty poison : lead and ceramic ware /, 87-18078

Through the bureaucratic jungle : a guide for the confused consumer /, 87-18072

United States. Forest Pest Management.
Tambeetle : a computer program., 87-17677

United States. Forest Service.
Bridger-Teton National Forest, travel plan, Bridger Division (west), 1966 /, 87-17607

Bridger-Teton National Forest, travel plan, Teton Division, 1973 /, 87-17605

Career profiles : forestry, conservation, ecology, environmental management., 87-17599

National fire danger rating : fire characteristics chart., 87-17600

Pole Mountain travel map : Medicine Bow National Forest, Wyoming, 1983 /, 87-17610

Soil survey of Clark and Hot Spring Counties, Arkansas /, 87-17683

Survey soil of Jackson County, northern part, South Dakota /, 87-17684

You were born a winner : so be a winner with Pine Ridge Job Corps., 87-17603

1986-90 operating period for the Alaska Pulp Corporation long-term sale area : final environmental impact statement., 87-17647, 87-17648, 87-17649, 87-17650

United States. Forest Service. Alaska Region.
Mitkof Island road guide : Tongass National Forest, Stikine Area, 1987 /, 87-17630

United States. Forest Service. Eastern Region.
Bald eagles on the Chippewa National Forest., 87-17604

Manistee National Forest, Michigan, 1979 /, 87-17609

Superior National Forest, 7.5 minute series (topographic) /, 87-17613, 87-17614, 87-17615, 87-17616, 87-17617, 87-17618, 87-17619, 87-17620, 87-17621, 87-17622, 87-17623, 87-17624, 87-17625, 87-17626, 87-17627, 87-17628, 87-17629

Wanted : your help in locating marijuana grown on national forest lands., 87-17602

United States. Forest Service. Intermountain Region.
Bridger-Teton National Forest, travel plan, Bridger Division (east), 1964 /, 87-17606

United States. Forest Service. Northern Region.
Final environmental impact statement for the forest plan : Idaho Panhandle national forests., 87-17654

Forest plan : Idaho Panhandle national forests., 87-17655

United States. Forest Service. Pacific Northwest Region.
Draft environmental impact statement : proposed land and resource management plan : Malheur National Forest., 87-17664, 87-17665, 87-17666

Draft environmental impact statement, proposed land and resource management plan, Siskiyou National Forest., 87-17667, 87-17668, 87-17669, 87-17670, 87-17672

Mt. Hood National Forest, Oregon /, 87-17611

Okanogan National Forest, Washington / , 87-17612

Plant association and management guide : Willamette National Forest /, 87-17631

Proposed land and resource management plan, Siskiyou National Forest., 87-17671

United States. Forest Service. Southern Region.
AR hazard : a computer program., 87-17676

Managing the family forest in the south / , 87-17673

NF risk : a computer program., 87-17674

Piedmont risk : a system to calculate the risks and hazards of pine strand to possible attack by the southern pine beetle., 87-17675

United States. Forest Service. Southwestern Region.
Apache-Sitgreaves national forests plan., 87-17652

Environmental impact statement for the Apache-Sitgreaves national forests plan., 87-17651

Environmental impact statement, Santa Fe National Forest plan., 87-17656, 87-17657, 87-17658, 87-17659, 87-17660, 87-17661

Fire and the changing land /, 87-17601

Mount Graham red squirrel : a biological assessment of impacts, proposed Mt. Graham Astrophysical Project, Coronado National Forest., 87-17663

Mt. Lemmon Recreational Area and Pusch Ridge Wilderness, Coronado National Forest, Arizona, 1985 /, 87-17608

Summary of the environmental impact statement for the Apache-Sitgreaves national forests plan., 87-17653

Summary of the environmental impact statement for the Santa Fe National Forest plan., 87-17662

United States. General Accounting Office.
Battlefield automation: status of the Army Command and Control System program : fact sheet for Congressional requesters /, 87-17943

GAO, working for the people., 87-17942

United States. General Services Administration.
Federal art, portrait of the nation : presenting a new portfolio of public art in two specially prepared poster series, to celebrate the golden anniversary of the New Deal arts program and the silver anniversary of the General Services Administration's art-in-architecture program., 87-17974

Introduction to the Federal Acquisition Regulation (Far) : student manual., 87-17976

United States. General Services Administration. Office of Federal Supply and Services.
Acquisition of furniture systems., 87-17977

Airline city-pair program., 87-17981

Customer supply centers., 87-17982

Express small package delivery service program., 87-17978

Federal supply schedule : FSC group 74 part I section C, FSC class 7450, office machines, dictating and transcribing equipment, December 1, 1984—November 30, 1985., 87-17980

Wholesale distribution center., 87-17979

United States. General Services Administration. Office of Software Development and Information Technology.
The Programmers Workbench : improving productivity in software management., 87-17975

United States. Head Start Bureau.
Looking at life /, 87-18129

United States. Health Care Financing Administration.
Medicare. Part A, Intermediary manual. Part 3, Claims process., 87-18125

Medicare, provider reimbursement manual., 87-18124

United States. Health Care Financing Administration. Office of Research and Demonstrations.
Competitive bidding for health care services., 87-18126

United States. Health Resources Administration. Division of Nursing.
The National Invitational Conference on Nursing Productivity : report of the conference, April 16-18, 1986., 87-18095

United States. Health Resources and Services Administration.
HRSA employment profile., 87-18111

United States. Health Resources and Services Administration. Bureau of Resources Development. Office of Health Planning.
The changing role of health planning : a monograph., 87-18116

United States. Health Resources and Services Administration. Division of Medicine.
Physician assistants providing geriatric care /, 87-18117

United States. Health Resources and Services Administration. Division of Nursing.
Division of Nursing., 87-18118

United States. Health Resources and Services Administration. Office of Organ Transplantation.
Organ transplantation : Q & A., 87-18112

United States. Immigration and Naturalization Service.
Extension training program. Lesson 1.1, History of immigration and nationality legislation., 87-18432

Extension training program. Lesson 1.2, History and organization of the Immigration and Naturalization Service., 87-18433

Extension training program : Lesson 1.4, The classification of aliens., 87-18434

Extension training program. Lesson 3.4, Techniques in primary inspection., 87-18436

Extension training program. #n Lesson 1.5, Personnel services., 87-18435

Government mail is not free : it costs millions a day., 87-18437

United States. Indian Health Service.
Community health nursing : community health activities : criteria of care., 87-18122

Major Indian health facilities in the United States., 87-18121

Personnel aspects of the Indian Self-Determination and Education Assistance Act, Public Law 93-638., 87-18123

United States. Indian Health Service. Alcoholism/Substance Abuse Program Branch.
IHS alcoholism/substance abuse prevention initiative : background, plenary session, and action plan /, 87-18119

United States. Indian Health Service. Division of Environmental Health.
Indian Health Service, Office of Environmental Health & Engineering, Division of Environmental Health : meeting today's new and emerging challenges and providing surveillance over existing environmental conditions., 87-18120

United States. Interagency Technical Committee on Heart, Blood Vessel, Lung, and Blood Diseases and Blood Resources.
National program coordination /, 87-18051

United States. Internal Revenue Service.
Are you having enough tax withheld? : avoid a large tax balance at the end of the year., 87-18614

Ayude a otras personas con los impuestos : volunteer income tax assistance., 87-18611

The collection process (employment tax accounts)., 87-18610

A community service that can work for you., 87-18617

Criminal investigation : digest., 87-18604

Explanation of the Tax Reform Act of 1986 for business., 87-18613

Explanation of the Tax Reform Act of 1986 for individuals., 87-18612

Midwest Region equal employment opportunity : an introduction., 87-18606

Do not order from index; see indicated entry

UNIVAC programmer's handbook., 87-18609

1986 instructions for Form 5500-C : return/report of employee benefit plan : (with fewer than 100 participants)., 87-18618

1986 instructions for form 8390 : information return for determination of life insurance company earnings rate under section 809., 87-18619

1987 information for tax practitioners., 87-18616

1987 required distributions from individual retirement arrangements (IRAs)., 87-18615

United States. Internal Revenue Service. Chicago District.
Our stars of employee recognition., 87-18605

United States. Internal Revenue Service. Midwest Regional Office.
EEO Advisory Committee handbook., 87-18608

United States. Internal Revenue Service. Office of the Chief Counsel.
Tax law : legal careers with the Office of Chief Counsel for the Internal Revenue Service., 87-18603

United States. Internal Revenue Service. Ogden Service Center. Career Counseling Cadre.
Preparing for your job interview /, 87-18607

United States. International Trade Administration.
Market research summaries for United States trade seminar mission to Spain and Portugal, September 1985 : medical, hospital, health care equipment and supplies /, 87-17756

United States. Interstate Commerce Commission.
So you want to start a small railroad : ICC small railroad application procedures, 87-18427

United States. Marine Corps. Junior Reserve Officers' Training Corps.
Leadership education I : curriculum outline /, 87-17842

Leadership education I : instructor guide : LE-1101—effective study techniques /, 87-17846

Leadership education I : master student workbook /, 87-17843

Leadership education I : student text : LE-1101 - effective study techniques /, 87-17844

Leadership education I : tests /, 87-17845

United States. Marine Mammal Commission.
Workshop on Measures to Address Marine Mammal/Fisheries Interactions in California : Fort Mason Center, San Francisco, California, March 26-28, 1986 /, 87-18747

United States. Minority Business Development Agency. Office of Advocacy, Research and Information.
Minority-owned business problems and opportunities : a 1983 update /, 87-17720

United States. National Aeronautics and Space Administration.
Fracture modes in notched angleplied composite laminates [microform] / , 87-18510

A method for computing the core flow in three-dimensional leading-edge vortices [microform] / , 87-18512

Middle Atmosphere Program [microform] / , 87-18514, 87-18515, 87-18516

Middle Atmosphere Program [microform] : Coordinated study of the behavior of the middle atmosphere in winter (PMP-1) /, 87-18513

Preliminary experiments on phase conjugation for flow visualization [microform] / , 87-18509

QA : questions & answers about aeronautics and space., 87-18517

United States. National Bureau of Standards.
Design as a function of responses to fire cues /, 87-17736

Electrical and electronic metrology : a bibliography of NBS Electrosystems Division's publications /, 87-17742

Far-field transient response of an antenna from near-field data /, 87-17746

NBS research on polymer composites : laying the scientific foundation for industrial advance., 87-17737

Radioactivity standard reference materials., 87-17743

A simulation model for the automatic turning station at the automated manufacturing research facility /, 87-17744

Standard Reference Data Program., 87-17735

Validation test of an earth contact heat transfer algorithm /, 87-17745

United States. National Bureau of Standards. Public Information Division.
NBS research reports /, 87-17738, 87-17739, 87-17740

United States. National Capital Planning Commission.
Constitution Avenue : illustrative design concepts for a special street plan., 87-18518

United States. National Commission for Employment Policy.
The Job Training Partnership Act : a report /, 87-18743

United States. National Credit Union Administration.
Examining an examiner : what an examiner looks for in the credit union /, 87-18519

United States. National Credit Union Administration. Central Liquidity Facility.
Annual report /, 87-18520

United States. National Environmental Satellite, Data, and Information Service.
An experimental technique for producing moisture corrected imagery from 1 km Advanced Very High Resolution Radiometer (AVHRR) data /, 87-17752

Satellite-derived moisture profiles /, 87-17747

Solar-terrestrial physics services and publications /, 87-17753

United States. National Guard Bureau.
Air National Guard civil engineering officer., 87-17772

Air National Guard clinic and hospital administrators., 87-17771

Air National Guard physicians assistant., 87-17774

Air National Guard physicians early commissioning program., 87-17773

ARNG materiel maintenance concepts and policies., 87-17770

New G.I. Bill., 87-17769

Stripes for buddies., 87-17768

United States. National Highway Traffic Safety Administration.
Guidelines for conducting employers safety belt workshops., 87-18644

United States. National Labor Relations Board.
In the Supreme Court of the United States, October term, 1985 : Turnbull Cone Baking Company of Tennessee, petitioner v. National Labor Relations Board, on petition for a writ of certiorari to the United States Court of Appeals for the Sixth Circuit : brief for the National Labor Relations Board in opposition., 87-18457

United States. National Mediation Board.
The Railway Labor Act : Title 45, United States Code, chapter 8, sections 151-188., 87-18526

United States. National Park Service.
Andersonville National Historic Site, Georgia : official map and guide., 87-18400

Apostle Islands National Lakeshore, Wisconsin : official map and guide., 87-18398

Bailly/Chellberg trail., 87-18399

Bikeway needs study : North Beach developed area, Assateague Island National Seashore, Maryland., 87-18391

Chiricahua National Monument, Arizona : official map and guide., 87-18401

Environmental assessment for a development concept plan : east unit campground, Indiana Dunes National Lakeshore, Indiana., 87-18405

Environmental assessment for a development concept study : Canyon RIm/ Fayette Station New River Gorge National River, West Virginia., 87-18406

Historic resource study for Everglades National Park /, 87-18403

Is the water safe? : read this before you drink., 87-18396

Natural resources management program : an addendum to the Natural Resources Management Plan for Sequoia and Kings Canyon National Parks /, 87-18395

A prototype for quality : Bryce Canyon National Park : interpretive prospectus., 87-18392

Shiloh National Military Park, Tennessee., 87-18402

The U.S. Constitution : a national historic landmark theme study /, 87-18408

Zion National Park statement for managment., 87-18397

United States. National Park Service. History Division.

History and prehistory in the National Park System and the National Historic Landmarks Program., 87-18393

United States. National Park Service. Interagency Resources Division.

Guidelines for completing National Register of Historic Places forms., 87-18404

United States. Naval Military Personnel Command.

The Navy Deserter Apprehension Program., 87-17841

United States. Navy.

The United States Navy Ceremonial Guard., 87-17826

United States. Navy Dept.

After a weekend with us in San Diego, some won't qualify for this extraordinary opportunity : but, some will! : Navy Nuclear Power Program in submarines., 87-17827

Air navigation., 87-17848

United States. Occupational Safety and Health Administration.

Asbestos standard for construction industry., 87-18486

Electrical standards for construction., 87-18487

Job safety and health ; Inspecting for job safety and health hazards ; Eye protection in the workplace ; The OSHA consultation service ; General OSHA recordkeeping requirements ; Improving workplace protections for new workers ; Protect yourself with personal protective equipment ; Voluntary protection programs, employer-initiated programs to strengthen workplace safety and health., 87-18490

OSHA, safety and health is our middle name : four ways OSHA can help., 87-18488

Servicing single piece and multi-piece rim wheels., 87-18489

United States. Occupational Safety and Health Review Commission.

A guide to procedures of the United States Occupational Safety and Health Review Commission., 87-18787

United States. Office of Bilingual Education and Minority Languages Affairs.

FY 1988 application for grants under bilingual education program., 87-17857

United States. Office of Child Support Enforcement.

Child support enforcement program staffing and organization analysis : final report /, 87-18184

Compilation of child support and related regulations : from Title 45, Code of Federal Regulations., 87-18187

State child support legislation and the 1984 federal amendments : a 54 jurisdictional analysis /, 87-18185

United States. Office of Child Support Enforcement. Program Operations Division.

Use of bonds, securities, and other guarantees in child support enforcement cases., 87-18188

United States. Office of Community Planning and Development.

Relocation assistance to displaced businesses, nonprofit organizations and farms., 87-18196

Relocation assistance to displaced homeowners., 87-18197

Relocation assistance to tenants displaced from their homes., 87-18195

When a public agency acquires your property., 87-18194

United States. Office of Educational Research and Improvement.

Application for basic grants under library services for Indian tribes and Hawaiian natives program., 87-17860

What works : a practical guide for parents and teachers., 87-17888

United States. Office of Family Assistance.

Catalog of special studies for AFDC corrective action., 87-17992

United States. Office of Family Assistance. Office of Energy Assistance.

Report on the Low Income Home Energy Assistance Program as requested by the Senate Committee on Appropriations., 87-17985

United States. Office of Housing Production and Mortgage Credit.

Home mortgage insurance condominium units, section 234 (c)., 87-18204

Minimum design standards for community water supply systems., 87-18206

United States. Office of Human Development.

Resource manual : information for care givers of the elderly /, 87-18176

United States. Office of Management and Budget.

Fiscal year 1988 information collection budget request., 87-18550

United States. Office of Personnel Management. Office of Classification.

Position classification standard for Pharmacology and Toxicology Series GS-405/GS-415., 87-18549

United States. Office of Personnel Management. Office of Employee and Labor Relations.

Negotiability determinations by the Federal Labor Relations Authority (FLRA) : January 11, 1979 to January 1, 1987., 87-18548

United States. Office of Personnel Management. Washington Training and Development Services.

SF 182 job aid ; a job aid for completing the Standard Form 182 and enrolling in Washington Training and Development Services training courses., 87-18547

United States. Office of Special Education and Rehabilitative Services.

Educating students with learning problems : a shared responsibility /, 87-17865

Educating students with learning problems—a shared responsibility : a report to the secretary /, 87-17861

FY 1988 application for grants under training personnel for the education of the handicapped., 87-17862

United States. Office of Surface Mining Reclamation and Enforcement.
Ground-water information manual : coal mine permit applications /, 87-18426

United States. Office of the Assistant Secretary for Health. DES Task Force.
Report of the 1985 DES Task Force., 87-18026

United States. Office of the Federal Register.
The United States government manual., 87-17695

United States. Office of Urban Rehabilitation.
Rental rehabilitation : the split-subsidy approach /, 87-18198

United States. Office of Vocational and Adult Education.
Education in correctional settings : a guide for developing quality vocational and adult basic education programs., 87-17870

Floorplan, courseware evaluation for vocational and technical education., 87-17886

United States. President.
The State of small business : a report of the President transmitted to the Congress., 87-18594

United States. President (1981- : Reagan)
Amendments request for fiscal year 1988 appropriations : message from the President of the United States transmitting amendments to the request for appropriations for fiscal year 1988 for the International Security Assistance, the Department of Defense-Military, and the National Aeronautics and Space Administration., 87-18656

Import relief : message from the President of the United States transmitting notification of the decision to grant import relief to the domestic industry producing ammonium paratungstate and tungstic acid, pursuant to 19 US.C. 2253(b)., 87-18679

Request for supplemental appropriations, District of Columbia : communication from the President of the United States transmitting the request for supplemental appropriations by the District of Columbia for the fiscal year 1987, pursuant to 31 U.S.C. 1107., 87-18678

Supplemental appropriations requests : communication from the President of the United States transmitting requests for supplemental appropriations for the Veterans Administration for fiscal year 1987, pursuant to 31 U.S.C. 1107., 87-18680

Treaty with the United Kingdom concerning the Cayman Islands relating to mutual legal assistance in criminal matters : message from the President of the United States transmitting the treaty between the United States of America and the United Kingdom of Great Britain and Northern Ireland concerning the Cayman Islands relating to mutual legal assistance in criminal matters, with protocol, signed at Grand Cayman, Cayman Islands on July 3, 1986, together with related notes exchanged at London the same day., 87-18657

United States. President's Cancer Panel. Meeting (1986 Apr. 11 : Memphis, Tenn.)
Meeting of the President's Cancer Panel : the molecular characterization of childhood cancers and its application to innovative approaches to cancer therapy : 9:00 a.m., Friday, April 11, 1986, the Auditorium, St. Jude Children's Research Hospital, Memphis Tennessee /, 87-18028

United States. President's Cancer Panel. Meeting (1986 Jan. 30 : Beverly Hills, Calif.)
Meeting of the President's Cancer Panel : 2:30 p.m., Thursday, January 30, 1986, Champagne Room, Beverly Wilshire Hotel, Beverly Hills, California /, 87-18029

United States. President's Cancer Panel. Meeting (1986 Sept. 30 : Boston, Mass.)
Meeting of the President's Cancer Panel : 9:00 a.m., Tuesday, September 30, 1986, Jimmy Fund Auditorium, Dana-Farber Cancer Institute, Boston, Massachusetts /, 87-18030

United States. President's Committee on Mental Retardation.
A guide for state planning for the prevention of mental retardation and related disabilities /, 87-18128

United States. Public Health Service.
AIDS Information/Education Plan to prevent and control AIDS in the United States., 87-17995

The Constitution of the United States., 87-17997

Public Health Service plan for the prevention and control of acquired immune deficiency syndrome (AIDS)., 87-17998

United States. Public Health Service. Office of the Surgeon General.
How to care for your baby's teeth /, 87-17996

United States. Small Business Administration.
The State of small business : a report of the President transmitted to the Congress., 87-18594

United States. Small Business Administration. Office of Procurement Assistance.
Procurement assistance., 87-18595

United States. Social Security Administration.
Aid to families with dependent children (AFDC) : Title IV—a statewide automated application processing and information retrieval system guide : AAPIRS guide., 87-17988

Si usted recibio beneficios de seguro social en 1985 : y su ingreso total es menor de la cantidad base, usted no tiene que pagar impuesto alguno sobre sus beneficios., 87-17990

Si usted tiene alguna pregunta acerca de su declaracion de beneficios del seguro social formulario SSA-1099., 87-17991

United States. Social Security Administration. Office of Central Operations.
Development guide for foreign disability claims., 87-17989

United States. Social Security Administration. Office of Hearings and Appeals.
Operational report of the Office of Hearings and Appeals., 87-17986

United States. Social Security Administration. Office of Research and Statistics.
The construction of the 1972 statistical match file /, 87-17994

Family demography and transfer payments during the 1970's /, 87-17993

United States. Social Security Administration. Office of Research, Statistics, and International Policy.
Fast facts and figures about social security., 87-17984

United States. Social Security Administration. Technology Assessment and Forecasting Group.
ADP voice technology : speech recognition and speech synthesis /, 87-17987

Artificial intelligence and expert systems /, 87-17983

United States. Soil Conservation Service.
Age relations between soils and geology in the coastal plain of Maryland and Virginia /, 87-18214

Soil survey of Bannock County Area, Idaho : parts of Bannock and Power counties /, 87-17682

Soil survey of Clark and Hot Spring Counties, Arkansas /, 87-17683

Soil survey of Linn County area, Oregon /, 87-17685

Soil survey of Lyman County, South Dakota /, 87-17686

Soil survey of Montgomery County, Virginia /, 87-17687

Soil survey of Ohio County, Kentucky /, 87-17688

Soil survey of Pamlico County, North Carolina /, 87-17689

Soil survey of Sandusky County, Ohio /, 87-17690

Survey soil of Jackson County, northern part, South Dakota /, 87-17684

1:100 000-scale metric topographic map of Bowman, North Dakota : 30 x 60 minute series (topographic) /, 87-18375

United States. Superintendent of Documents.
Adult education., 87-17963

Architecture., 87-17964

Children and youth., 87-17946

Civil and structural engineering., 87-17972

Construction industry., 87-17965

Elementary and secondary education., 87-17961

Fish and marine life., 87-17962

Foreign area studies., 87-17956

Hearing and hearing disability., 87-17944

Internal Revenue cumulative bulletins., 87-17948

Interstate Commerce Commission decisions and reports., 87-17960

Libraries and library collections., 87-17955

National Bureau of Standards handbooks and monographs., 87-17953

National Park Service folders., 87-17957

Navigation., 87-17945

Pesticides, insecticides, fungicides, and rodenticides., 87-17966

Photography., 87-17949

Poetry and literature., 87-17954

Publications relating to the 1987-88 college debate topic : resolved that the United States should reduce significantly its military commitments to NATO member states., 87-17958

Smithsonian Institution popular publications., 87-17968

Space, rockets, and satellites., 87-17971

Stenography, typing, and writing., 87-17951

U.S. Court of Appeals for the Federal Circuit and U.S. Court of International Trade., 87-17947

United States Air Force manuals., 87-17959

United States Army Corps of Engineers., 87-17969

United States Coast Guard., 87-17970

Veterans affairs and benefits., 87-17950

Voting and elections., 87-17967

Waste management., 87-17952

United States. Supreme Court.
In the Supreme Court of the United States, October term, 1985 : Boripat Siripan, petitioner v. United States of America, on petition for a writ of certiorari to the United States Court of Appeals for the Fourth Circuit : brief for the United States in opposition., 87-18456

In the Supreme Court of the United States, October term, 1985 : John C. Mandanici Jr., petitioner v. United States of America on petition for a writ of certiorari to the United States Court of Appeals for the Second Circuit : brief for the United States in opposition., 87-18455

In the Supreme Court of the United States, October term, 1985 : Turnbull Cone Baking Company of Tennessee, petitioner v. National Labor Relations Board, on petition for a writ of certiorari to the United States Court of Appeals for the Sixth Circuit : brief for the National Labor Relations Board in opposition., 87-18457

In the Supreme Court of the United States, October term, 1985, Allyn R. Sielaff, Director, Virginia Department of Corrections, petitioner v. Clifford W. Carrier : on writ of certiorari to the United States Court of Appeals for the Fourth Circuit : brief for the United States as amicus curiae supporting petitioner., 87-18452

In the Supreme Court of the United States, October term, 1985, Board of Governors of the Federal Reserve System, petitioner v. Dimension Financial Corporation, et al. : on writ of certiorari to the United States Court of Appeals for the Tenth Circuit : brief for the United States as amicus curiae supporting affirmance., 87-18451

In the Supreme Court of the United States, October term, 1985, Dravo Basic Materials Company, et al., petitioners v. State of Louisiana, et al. : on petition for a writ of certiorari to the United States Court of Appeals for the Fifth Circuit : memorandum for the federal respondents in opposition., 87-18453

In the Supreme Court of the United States, October term, 1985, Warren G. Wheeler, Jr., et ux., et al., petitioners v. United States of America : on petition for a writ of certiorari to the United States Court of Appeals for the Federal Circuit : brief for the United States in opposition., 87-18454

In the Supreme Court of the United States, October term, 1986 : Lee M. Thomas, administrator, Environmental Protection Agency, and the United States Environmental Protection Agency, petitioners v. Outboard Marine Corporation, on petition for a writ of certiorari to the United States Court of Appeals for the Seventh Circuit : reply brief for the petitioners., 87-18458

In the Supreme Court of the United States, October term, 1986, Mark Lewis Singer, petitioner v. United States of America : on petition for a writ of certiorari to the United States Court of Appeals for the Eighth Circuit : brief for the United States in opposition., 87-18459

United States. Urban Mass Transportation Administration. Office of Grants Management.
Baltimore feeder bus planning study : final report /, 87-18623

United States. Veterans Administration.
Hazardous waste disposal., 87-18649

United States. Veterans Administration. Inspector General.
The Inspector General hotline, VA., 87-18646

United States. Veterans Administration. Office of the General Counsel. Professional Staff Group V.
Deskbook on VA/government contract law /, 87-18645

United States Advisory Commission on Public Diplomacy.
U.S. Advisory Commission on Public Diplomacy conference on "Public diplomacy in the information age" : September 15-16, 1987., 87-18733

United States Army Soldier Support Institute.
Accept international postal union mail., 87-17782

United States Holocaust Memorial Council.
Day of remembrance : in memory of the Gypsy victims of Nazi genocide., 87-18746

The Liberation of the Nazi concentration camps 1945 : eyewitness accounts of the liberators /, 87-18745

United States International Trade Commission.
Certain copier toner from Japan : determination of the Commission in investigation no. 731-TA-373 (preliminary) under the Tariff act of 1930, together

with the information obtained in the investigation /, 87-18429

Erasable programmable read only memories from Japan : determination of the Commission in investigation no. 731-TA-288 (final) under the Tariff act of 1930, together with the information obtained in the investigation /, 87-18430

In the matter of certain miniature hacksaws : investigation no. 337-TA-237., 87-18428

United States Military Academy.
An assessment of the variability in performance of wet atmospheric deposition samplers /, 87-18273

United States Postal Service.
Air contract administrative procedures., 87-18543

Air contract data collection system (ACDCS)., 87-18539

CFS management guidelines., 87-18544

Correspondence management., 87-18537

Mail preparation., 87-18540

Opening and pouching., 87-18542

Platform operations., 87-18538

Presort mail., 87-18541

United States Postal Service. Office of Maintenance Management. Maintenance Technical Support Center.
Field maintenance program., 87-18534

Small currency changer SCC-3 : preliminary., 87-18536

Stamp vending machine PS-53B : preliminary., 87-18535

University of Arkansas, Fayetteville. Agricultural Experiment Station.
Soil survey of Clark and Hot Spring Counties, Arkansas /, 87-17683

University of Arkansas for Medical Sciences. College of Pharmacy. Dept. of Pharmacy Practice.
Final report and instructional resources manual for undergraduate core curriculum and specialty residency program in geriatric pharmacy practice /, 87-18179

University of California, Los Angeles. Center for the Study of Evaluation.
Applied studies in computerized diagnostic testing : implications for practice /, 87-17877

A process for designing and implementing a dual purpose evaluation system /, 87-17880

Social vs. clinical perspectives on the use of information : implications for school-based information systems /, 87-17876

Specificity of information in data-based decision making in schools /, 87-17878

Test design manual : guidelines for developing diagnostic tests /, 87-17879

University of Illinois at Urbana-Champaign. Center for the Study of Reading.
Effect of task purpose on the study behaviors and recall of young children /, 87-17874

Kindergarten reading : a proposal for a problem-solving approach /, 87-17873

University of Massachusetts Medical Center/Worcester. University Center on Aging.
Working with abused elders : assessment, advocacy, and intervention /, 87-18130

University of Michigan. Graduate School of Business Administration.
A simulation model for the automatic turning station at the automated manufacturing research facility /, 87-17744

University of Missouri—Kansas City. Center on Aging Studies.
Resource manual : information for care givers of the elderly /, 87-18176

University of Texas at Austin. Research and Development Center for Teacher Education.
A stages of concern approach to teacher preparation /, 87-17869

Unwin, Stephen D.
Controlling principles for prior probability assignments in nuclear risk assessment /, 87-18781

US Army Ordnance Center and School.
Serving the line with excellence : the development of the US Army Ordnance Corps, as expressed through the lives of its chiefs of ordnance, 1812-1987, with a short sketch of the history of Army Ordnance, 1775-1987 /, 87-17819

Utah.
Ogden, Utah—Wyoming : 1:100 000-scale metric topographic map : 30 x 60 minute series (topographic) /, 87-18373

Utah. Division of Aging and Adult Services.
Aging management indicators /, 87-18157

V

VanArsdale, R. B.
Post-Pliocene displacement on faults within the Kentucky River fault system of east-central Kentucky /, 87-18785

Vanderwagen, Craig.
IHS alcoholism/substance abuse prevention initiative : background, plenary session, and action plan /, 87-18119

Vay, Joseph.
Ferroalloy industry particulate emissions : source category report /, 87-17889

Vera Institute of Justice.
The enforcement of fines as criminal sanctions : the English experience and its relevance to American practice /, 87-18444

Veterans Administration Medical Center (North Chicago, Ill.)
The North Chicago VA Medical Center., 87-18648

Veterans Administration Medical Center (Saginaw, Mich.)
Saginaw VA Medical Center., 87-18647

Villmoare, Edwin.
Victim appearances at sentencing under California's victims' bill of rights /, 87-18448

Virag, Thomas G.
Design alternatives for integrating the National Medical Expenditure Survey with the National Health Interview Survey, 87-18089

Virginia. Dept. of Corrections.
In the Supreme Court of the United States, October term, 1985, Allyn R. Sielaff, Director, Virginia Department of Corrections, petitioner v. Clifford W. Carrier : on writ of certiorari to the United States Court of Appeals for the Fourth Circuit : brief for the United States as amicus curiae supporting petitioner., 87-18452

Virginia Polytechnic Institute and State University.
Soil survey of Montgomery County, Virginia /, 87-17687

Virginia Polytechnic Institute and State University. Center for Gerontology.
[Coordinated career preparation targeting the rural elderly /, 87-18135

Vogler, Detlev.
Pruning dwarf mistletoe brooms reduces stress on Jeffrey pines, Cleveland National Forest, California /, 87-17637

Volunteer Consulting Group, Inc.
How to use private sector management resources on a board and staff level to address management and governance aspects of gerontological and child care agencies., 87-18180

Von Huene, R. E.
Migrated seismic-reflection lines, eastern Aleutian trench /, 87-18364

Vorce-West, Thomas E.
A Diversified, clinically-oriented training program for practicing pharmacist educators : dissemination and utilization paper /, 87-18164
A Diversified, clinically-oriented training program for practicing pharmacist educators : executive summary /, 87-18165
A Diversified, clinically-oriented training program for practicing pharmacist educators : final report /, 87-18163
A Diversified, clinicaliy-oriented training program for practicing pharmacist educators : products report /, 87-18166

W

Wagstaff, Fred J.
Range and ranch economics bibliography, 1968-85 ., 87-17643

Walton, George N.
Validation test of an earth contact heat transfer algorithm /, 87-17745

Wanless, John.
Investigation of potential fire-related damage to safety-related equipment in nuclear power plants /, 87-18771

Ward, Robert K.
Aging management indicators /, 87-18157

Warren, Wayne H.
Documentation for the machine-readable version of A library of stellar spectra (Jacoby, Hunter and Christian 1984) [microform] / , 87-18511

Washington (State). Dept. of Ecology.
Surficial geology, structure, and thickness of selected geohydrologic units in the Columbia Plateau, Washington /, 87-18249

Washington University (Saint Louis, Mo.). George Warren Brown School of Social Work.
Case management services by the volunteer elderly : the final report /, 87-18136

Water Engineering Research Laboratory.
Removal of barium and radium from groundwater /, 87-17891

Wayne County Community College. Gerontology Program.
Gerontology training for volunteers and professionals in law enforcement agencies : final report., 87-18144
An instructor's manual : gerontology training for volunteers and professionals in law enforcement agencies /, 87-18178

Weaver, Peter L.
The forest resources of St. Vincent, West Indies /, 87-17638

Webb, Robert H.
Preliminary assessment of water quality in the alluvial aquifer of the Puerco River basin, Northeastern Arizona /, 87-18274

Weeks, Edwin P., 1936-
Water use by saltcedar and by replacement vegetation in the Pecos River floodplain between Acme and Artesia, New Mexico /, 87-18236

Weimer, David.
Preliminary experiments on phase conjugation for flow visualization [microform] / , 87-18509

Western Michigan University. Gerontology Program.
Gerontology and geriatrics for physician assistants : a videotaped workshop series /, 87-18145

Western Michigan University. Physician Assistant Program.
Gerontology and geriatrics for physician assistants : a videotaped workshop series /, 87-18145

Westinghouse Electric Corporation. Research and Development Center.
Models of cognitive behavior in nuclear power plant personnel : a feasibility study /, 87-18782

Westover, Susan.
Overview of surface-water quality in Ohio's coal regions /, 87-18246

Wheeler, Warren G.
In the Supreme Court of the United States, October term, 1985, Warren G. Wheeler, Jr., et ux., et al., petitioners v. United States of America : on petition for a writ of certiorari to the United States Court of Appeals for the Federal Circuit : brief for the United States in opposition., 87-18454

Whiteman, K. J.
Surficial geology, structure, and thickness of selected geohydrologic units in the Columbia Plateau, Washington /, 87-18249

Wilcox, Diane.
NIH guide to housing /, 87-18034

Wilkinson, Louise Cherry.
The Social context of instruction : group organization and group processes /, 87-17885

Will, Madeleine Claudette, 1945-
Educating students with learning problems : a shared responsibility /, 87-17865
Educating students with learning problems—a shared responsibility : a report to the secretary /, 87-17861

Williams, P. L.
Reconnaissance geology of the Al Ba'ayith quadrangle, sheet 26/41 D, Kingdom of Saudi Arabia [microform] / , 87-18315

Williams, Robert A. (Robert Alan), 1958-
Application of spiking and predictive deconvolution to short record length reflection data [microform] / , 87-18328

Willis, J. B.
Preliminary geologic map of northern Wilson Creek Range, Lincoln County, Nevada /, 87-18386

Williston, Hamlin L.
Managing the family forest in the south / , 87-17673

Wilson, Thomas F.
Automated fingerprint identification systems : technology and policy issues /, 87-18450

Winch, Kevin F.
Program trading : public policy aspects of index arbitrage : a report /, 87-18844

Windle, Charles D.
Mental health program performance measurement /, 87-18105

Wisconsin. Dept. of Transportation.
Marketing manual for shared-ride taxi systems in Wisconsin /, 87-18625

Wisconsin Center for Education Research.
The Social context of instruction : group organization and group processes /, 87-17885

Wood, Joan B.
Model training project for paraprofessional home care providers to rural minority elderly : final project report /, 87-18161
You and your aging relative : leader's guide /, 87-18172

Woodard, Paul L.
Automated fingerprint identification systems : technology and policy issues /, 87-18450

Woodruff, Mary E.
Chemical compositions and critical evaluation of microprobe standards available in the Reston microprobe facility [microform] / , 87-18319

Woods, D. D.
Models of cognitive behavior in nuclear power plant personnel : a feasibility study /, 87-18782

Woodward-Clyde Consultants.
Engineering characterization of ground motion., 87-18756

Workshop on Measures to Address Marine Mammal/Fisheries Interactions in California (1986 : San Francisco, Calif.)
Workshop on Measures to Address Marine Mammal/Fisheries Interactions in California : Fort Mason Center, San Francisco, California, March 26-28, 1986 /, 87-18747

World Data Center A for Rockets and Satellites.
Documentation for the machine-readable version of A library of stellar spectra (Jacoby, Hunter and Christian 1984) [microform] / , 87-18511

World Meteorological Organization.
Middle Atmosphere Program [microform] / , 87-18514, 87-18515

Wray, Timothy A. (Timothy Allen), 1949-
Standing fast : German defensive doctrine on the Russian Front during World War II : prewar to March 1943 /, 87-17820

Wright, Robert K., 1946-
Soldier-statesmen of the Constitution /, 87-17823

Wyoming. Dept. of Agriculture.
Evaluation of selected surface-water-quality stations in Wyoming /, 87-18240
Pesticide data for selected Wyoming streams, 1976-78 /, 87-18244

Wyoming Conservation Commission.
Evaluation of selected surface-water-quality stations in Wyoming /, 87-18240

Y

Yager, Richard M.
Geohydrology of the Irondequoit Creek Basin near Rochester, New York /, 87-18248

Yates, Jerome W. (Jerome William), 1936-
Rehabilitation and treatment of head and neck cancer : papers presented at a workshop, January 18-19, 1984 /, 87-18025

Yee, Charles S. ? org.
Expedient methods of respiratory protection : III, submicron particle tests and summary of quality factors /, 87-18754

Young, R. W. (Robert W.)
Comparison of accelerod and rotarod sensitivity in detecting ethanol- and acrylamide-induced performance decrement in rats /, 87-17776

Z

Zamula, Evelyn.
Stroke, fighting back against America's no. 3 killer., 87-18080

Zapecza, Otto S.
Hydrogeologic framework of the New Jersey coastal plain [microform] / , 87-18304

Zarriello, Phillip J.
Geohydrology of the Irondequoit Creek Basin near Rochester, New York /, 87-18248
Hydrogeology of the Olean area, Cattaraugus County, New York /, 87-18258
Hydrogeology of the Salamanca area, Cattaraugus County, New York /, 87-18256

Zarrugh, Laura H.
Stimulating employment opportunities for older workers : final report /, 87-18139

Zech, R. S.
Geologic map of the Big Rock Hill quadrangle, McKinley County, New Mexico /, 87-18356
Geologic map of the Hard Ground Flats quadrangle, McKinley County, New Mexico /, 87-18355

Zeck, Judith.
Erasable programmable read only memories from Japan : determination of the Commission in investigation no. 731-TA-288 (final) under the Tariff act of 1930, together with the information obtained in the investigation /, 87-18430

Zientek, Michael L.
Composition of primary postcumulus amphibole and phlogopite within an olivine cumulate in the Stillwater Complex, Montana /, 87-18217

Zrnic, Dusan S.
Automatic detection of mesocyclonic shear test results /, 87-17722

Zuehls, E. E.
Traveltime and dispersion in the Illinois River, Marseilles to Peoria, Illinois /, 87-18272

TITLE INDEX

A

The ABM Treaty and the constitution : joint hearings before the Committee on Foreign Relations and the Committee on the Judiciary, United States Senate, One hundredth Congress, first session, March 11, 26, and April 29, 1987. United States. Congress. Senate. Committee on Foreign Relations. (Y 4.F 76/2:S.hrg.100-110), 87-18868

Abused children in America : victims of official neglect : a report of the Select Committee on Children, Youth, and Families, U.S. House of Representatives, One hundredth Congress, first session, together with additional views and dissenting views. (Y 1.1/8:100-260), 87-18701

Accept international postal union mail. (D 101.6/7:510-121-7400-A), 87-17782

Acid rain / Hollmann, Pauline. (LC 33.10:86-11), 87-18505

Acid rain weathering of Salem limestone [microform] : surface characterization of control material / Mossotti, V. G. (I 19.76:86-366), 87-18330

Acquired immune deficiency syndrome and chemical dependency : report of symposium / Petrakis, Peter L. (HE 20.8302:Ac 7), 87-18109

Acquired immunodeficiency syndrome (AIDS) : fourteenth update, April 1987 through June 1987, 890 citations / Abrams, Estelle J. (HE 20.3614/2:87-7), 87-18065

Acquisition of furniture systems. (GS 2.2:Ac 7), 87-17977

An Act Making Supplemental Appropriations for the Fiscal Year Ending September 30, 1987, and for Other Purposes. United States. (AE 2.110:100-71), 87-17704

An Act to Amend the Small Business Act and the Small Business Investment Act of 1958. United States. (AE 2.110:100-72), 87-17705

An Act to Authorize a Certificate of Documentation for the Vessel F/V Creole. United States. (AE 2.110/2:100-1), 87-17719

An Act to Confer the Honorary Status of Librarian of Congress Emeritus on Daniel J. Boorstin. United States. (AE 2.110:100-83), 87-17716

An Act to Dedicate the North Cascades National Park to Senator Henry M. Jackson. United States. (AE 2.110:100-85), 87-17717

An Act to Designate the Border Station at 9931 Guide Meridian Road, Lynden, Washington, as the "Kenneth G. Ward Border Station." United States. (AE 2.110:100-60), 87-17698

An Act to Designate the Federal Building and United States Courthouse at 316 North Robert Street, St. Paul, Minnesota, as the "Warren E. Burger Federal Building and United States Courthouse." United States. (AE 2.110:100-74), 87-17707

An Act to Extend Temporarily the Governing International Fishery Agreement Between the United States and the Republic of Korea, and for Other Purposes. United States. (AE 2.110:100-66), 87-17699

An Act to Make Certain Technical and Conforming Amendments in the Higher Education Act of 1965, and for Other Purposes. United States. (AE 2.110:100-50), 87-17697

An Act to Provide for a Temporary Extension of the Public Debt Limit. United States. (AE 2.110:100-80), 87-17713

The Administration's proposal for federal loan asset sales and credit programs : hearings before the Committee on Small Business, House of Representatives, One hundredth Congress, first session, Washington, DC, March 10 and 12, 1987. United States. Congress. House. Committee on Small Business. (Y 4.Sm 1:P 94/22), 87-18905

Administration's proposal to sell Amtrak : hearing before the Subcommittee on Transportation, Tourism, and Hazardous Materials of the Committee on Energy and Commerce, House of Representatives, One hundredth Congress, first session, April 9, 1987. United States. Congress. House. Committee on Energy and Commerce. Subcommittee on Transportation, Tourism, and Hazardous Materials. (Y 4.En 2/3:100-22), 87-18851

Adolescent health information materials. (HE 20.34/2:Ad 7), 87-17999

ADP voice technology : speech recognition and speech synthesis / United States. Social Security Administration. Technology Assessment and Forecasting Group. (HE 3.2:V 87), 87-17987

Adult education. United States. Superintendent of Documents. (GP 3.22/2:214/987), 87-17963

Adult residential day care demonstration : final report to the Administration on Aging, Office of Human Development Services, Department of Health and Human Services / (HE 23.3002:Ad 9), 87-18131

Aeromagnetic map of Blue Eagle Mountain and vicinity, eastern Nevada [microform] / Geological Survey (U.S.) (I 19.76:85-750), 87-18320

Aeromagnetic map of part of the Redding 1°x 2° quadrangle, California [microform] / Geological Survey (U.S.) (I 19.76:85-757), 87-18324

Aeromagnetic map of the Clan Alpine Mountains, west-central Nevada [microform] / Geological Survey (U.S.) (I 19.76:85-752), 87-18322

Aeromagnetic map of the High Rock Lake area, northwestern Nevada [microform] / Geological Survey (U.S.) (I 19.76:85-751), 87-18321

Aeromagnetic map of the Monte Cristo Range, Nevada [microform] / Geological Survey (U.S.) (I 19.76:85-625), 87-18316

Aeromagnetic map of the Reveille Range and vicinity, southern Nevada [microform] / Geological Survey (U.S.) (I 19.76:85-753), 87-18323

After a weekend with us in San Diego, some won't qualify for this extraordinary opportunity : but, some will! : Navy Nuclear Power Program in submarines. (D 201.2:Op 5/2), 87-17827

Aftershocks of the Borah Peak, Idaho, earthquake of 28 October 1983 [microform] : catalog of locations and single-event focal mechanisms / Goter, Susan K. (I 19.76:86-277), 87-18327

Age relations between soils and geology in the coastal plain of Maryland and Virginia / (I 19.3:1589-A), 87-18214

Aging management indicators / Johnson, Leonard (Leonard Joseph), 1947- (HE 23.3002:M 31/3), 87-18157

Agricultural Aid and Trade Missions Act : hearing before the Subcommittee on Agricultural Research, Conservation, Forestry, and General Legislation of the Committee on Agriculture, Nutrition, and Forestry, United States Senate, One hundredth Congress, first session, on S. 659 ... March 10, 1987. United States. Congress. Senate. Committee on Agriculture, Nutrition, and Forestry. Subcommittee on Agricultural Research, Conservation, Forestry, and General Legislation. (Y 4.Ag 8/3:S.hrg.100-109), 87-18803

Agricultural credit : hearings before the Subcommittee on Agricultural Credit of the Committee on Agriculture, Nutrition, and Forestry, United States Senate, One hundredth Congress, first session, February 26 and March 26, 1987. United States. Congress. Senate. Committee on Agriculture, Nutrition, and Forestry. Subcommittee on Agricultural Credit. (Y 4.Ag 8/3:S.hrg.100-134), 87-18805

Agricultural Credit Act of 1987 : report (to accompany H.R. 3030). United States. Congress. House. Committee on Agriculture. (Y 1.1/8:100-295/pt.1), 87-18727

Aid to families with dependent children (AFDC) : Title IV—a statewide automated application processing and information retrieval system guide : AAPIRS guide. (HE 3.6/3:Au 8), 87-17988

AIDS and the law enforcement officer : concerns and policy responses / Hammett, Theodore M. (J 28.23:Ac 7), 87-18445

AIDS Information/Education Plan to prevent and control AIDS in the United States. (HE 20.2:Ac 7/4), 87-17995

AIDS resource list (HE 20.7312:Ac 7), 87-18102

Air contract administrative procedures. United States Postal Service. (P 1.31/13:507), 87-18543

Air contract data collection system (ACDCS). United States Postal Service. (P 1.31/13:414), 87-18539

Air National Guard civil engineering officer. (D 12.15:En 3/2), 87-17772

Air National Guard clinic and hospital administrators. (D 12.15:C 61), 87-17771

Air National Guard physicians assistant. (D 12.15:P 56/3), 87-17774

Air National Guard physicians early commissioning program. (D 12.15:P 56), 87-17773

Air navigation. (D 301.7:51-40/987), 87-17848

Air Passenger Protection Act of 1987 : report of the Senate Committee on Commerce, Science, and Transportation on S. 1485. United States. Congress. Senate. Committee on Commerce, Science, and Transportation. (Y 1.1/5:100-138), 87-18663

Air traffic flight information : sector traffic management program / (TD 4.302:F 64/2), 87-18639

Air traffic management handbook / United States. Federal Aviation Administration. Associate Administrator for Air Traffic. (TD 4.8:Ai 7/45), 87-18630

Aircraft Collision Avoidance Act of 1987 : report (to accompany H.R. 1517 which ... was referred jointly to the Committee on Public Works and Transportation, and the Committee on Science, Space, and Technology) (including cost estimate of the Congressional Budget Office). United States. Congress. House. Committee on Public Works and Transportation. (Y 1.1/8:100-286/pt.1), 87-18718

Aircraft data. United States. Federal Aviation Administration. (TD 4.8/5:150/5325-5 C), 87-18638

Aircrew survival equipmentman 1 & C / Rising, Vernon L. (D 207.208/2:Ai 7/4/985), 87-17831

Airfield dedication and Hall of Heroes enshrinement : home of Training Air Wing Two. (D 201.2:D 36/3), 87-17825

Airline city-pair program. (GS 2.24:Ai 7), 87-17981

Airline Passenger Protection Act of 1987 : report together with additional and dissenting views (to accompany H.R. 3051) (including cost estimate of the Congressional Budget Office). United States. Congress. House. Committee on Public Works and Transportation. (Y 1.1/8:100-293), 87-18725

Airport rescue and firefighting station building design. (TD 4.8/5:150/5210-15), 87-18637

Alabama land conveyance and designating the Kings River California, as a wild and scenic river : hearing before the Subcommittee on Public Lands, National Parks, and Forests of the Committee on Energy and Natural Resources, United States Senate, One hundredth Congress, first session, on H.R. 626 ... H.R. 799 ... May 21, 1987. United States. Congress. Senate. Committee on Energy and Natural Resources. Subcommittee on Public Lands, National Parks, and Forests. (Y 4.En 2:S.hrg.100-132), 87-18842

Algunos hechos y mitos acerca de las vitaminas. (HE 20.4010/a:V 831/4/Spanish), 87-18081

Alice Pike Barney : pastel portraits from studio house, December 3, 1984-June 30, 1986, Barney Studio House of the National Museum of American Art, Smithsonian Institution, Washington, D.C. Barney, Alice Pike, 1857-1931. (SI 6.2:B 26/3), 87-18600

Allocating resources for the aged : strategies for state leaders : a select bibliography / Coombs-Ficke, Susan. (HE 23.3011:St 2), 87-18182

Alternative approaches to forestry research evaluation : an assessment / (A 13.88:NC-110), 87-17645

Alum Creek Lake / United States. Army. Corps of Engineers. Huntington District. (D 103.2:Al 8), 87-17804

Alzheimer's disease / Sammons, Vivian O. (LC 33.10:87-2), 87-18506

Alzheimer's disease in-home respite care training curriculum guide / Middleton, Lillian. (HE 23.3008:Al 9/2), 87-18173

Amending the Atomic Energy Act of 1954 to improve security procedures, and for other purposes : report (to accompany H. R. 2683) (including the cost estimate of the Congressional Budget Office). United States. Congress. House. Committee on Interior and Insular Affairs. (Y 1.1/8:100-223/pt.1), 87-18685

Amending the Indian Financing Act of 1974, and for other purposes : report (to accompany S. 1360). United States. Congress. Senate. Select Committee on Indian Affairs. (Y 1.1/5:100-149), 87-18673

Amending the Native American Programs Act of 1974 to authorize appropriations for fiscal years 1987 through 1991 : report (to accompany S. 887). United States. Congress. Senate. Select Committee on Indian Affairs. (Y 1.1/5:100-140), 87-18665

Amendments request for fiscal year 1988 appropriations : message from the President of the United States transmitting amendments to the request for appropriations for fiscal year 1988 for the International Security Assistance, the Department of Defense-Military, and the National Aeronautics and Space Administration. United States. President (1981- : Reagan) (Y 1.1/3:100-12/corr.), 87-18656

American housing survey : interviewer flashcard and information booklet. United States. Bureau of the Census. (C 3.2:In 8/6), 87-17730

Andersonville National Historic Site, Georgia : official map and guide. (I 29.6/6:An 2), 87-18400

Annotated bibliography of the literature on cancer in Hispanics for the Hispanic Cancer Control Program / (HE 20.3165:H 62), 87-18040

Annual financial report United States. National Credit Union Administration. Central Liquidity Facility. (NCU 1.17:986), 87-18520

Annual report / United States. National Credit Union Administration. Central Liquidity Facility. (NCU 1.17:986), 87-18520

Antirabies immunization. (HE 20.3038:An 8), 87-18017

Apache-Sitgreaves national forests plan. (A 13.92:Ap 1/2/plan), 87-17652

Apostle Islands National Lakeshore, Wisconsin : official map and guide. (I 29.6/3:Ap 4/987), 87-18398

Appendices, final report for current grant period : October 1, 1980—September 29, 1985. (HE 23.3002:N 42/app.), 87-18159

Application for basic grants under library services for Indian tribes and Hawaiian natives program. (ED 1.2:In 2/5/987), 87-17860

Application for grants under Fullbright-Hays Group Projects abroad. (ED 1.2:F 95/3/987), 87-17858

Application of spiking and predictive deconvolution to short record length reflection data [microform] / Williams, Robert

A. (Robert Alan), 1958- (I 19.76:86-299), 87-18328

Applications of density profiling to equipment qualification issues / Gillen, Kenneth T. (Y 3.N 88:25/4358), 87-18774

Applied studies in computerized diagnostic testing : implications for practice / McArthur, David. (ED 1.310/2:266157), 87-17877

AQMAN : linear and quadratic programming matrix generator using two-dimensional ground-water flow simulation for aquifer management modeling / Lefkoff, Lawrence J. (I 19.42/4:87-4061), 87-18269

Aquatic vegetation control, 1979-1986 : 215 citations / Decker, Lee. (A 17.18/4:87-21), 87-17678

AR hazard : a computer program. (A 13.110/10:R 8-PR-3), 87-17676

Arboles para uso urbano en Puerto Rico e Islas Virgenes / Schubert, Thomas H. (A 13.88:SO-57), 87-17646

Archaeological investigations along Sage Creek Road, Carbon County, Wyoming / Latady, William R. (I 53.22/7:4), 87-18424

Architecture. United States. Superintendent of Documents. (GP 3.22/2:215/987), 87-17964

Arctic and subarctic construction, general provisions. (D 101.11:5-852-1/987), 87-17785

Arctic region. United States. Central Intelligence Agency. (PrEx 3.10/4:Ar 2/3), 87-18553

Are you having enough tax withheld? : avoid a large tax balance at the end of the year. United States. Internal Revenue Service. (T 22.44/2:928), 87-18614

Are your contact lenses as safe as you think? (HE 20.4010/a:C 76/5), 87-18073

The Army. United States. Dept. of the Army. (D 101.20:100-1/986), 87-17798

The Army Management Structure (AMS). United States. Dept. of the Army. (D 101.9:37-100-88/89/v.1-2/987), 87-17783

Army study of Defense agencies and DOD field activities : Title III, DOD Reorganization Act of 1986 : report to the Secretary of Defense. United States. Dept. of the Army. (D 101.2:R 29/2/v.1-2), 87-17779

ARNG materiel maintenance concepts and policies. United States. National Guard Bureau. (D 12.6:750-1), 87-17770

The arthritis services network : a partnership in health promotion for older Americans with arthritis / Pennington, Floyd C. (HE 23.3002:Ar 7/2), 87-18133

Artificial intelligence and expert systems / (HE 3.2:Ar 7), 87-17983

Asbestos standard for construction industry. (L 35.2:As 1/3), 87-18486

The assessment and improvement of knowledge and skills in geriatrics for physician assistants : final report / Schafft, Gretchen E. (HE 23.3002:G 31), 87-18141

The assessment and improvement of knowledge and skills in geriatrics for physician assistants : final report : supplement / Schafft, Gretchen E. (HE 23.3002:G 31/supp.), 87-18142

An assessment of dosimetry data for accidental radionuclide releases from nuclear reactors / Runkle, Gene E. (Y 3.N 88:25/4185), 87-18764

An Assessment of FHA's Section 203 (b) program : a comparison with private mortgage insurance / (HH 1.2:M 84/17), 87-18191

An assessment of precipitation chemistry measurements from the global trends network and its predecessors (1972-1982) / Dayan, Uri. (C 55.13/2:ERL ARL-136), 87-17748

An assessment of the variability in performance of wet atmospheric deposition samplers / Graham, Richard C. (I 19.42/4:87-4125), 87-18273

Assisting states to develop and apply a management indicators system. (HE 23.3002:M 31), 87-18156

Austin Financial Center : pride, integrity, teamwork, and a commitment to excellence. Austin Financial Center (U.S.) (T 63.102:Au 7), 87-18620

Authoritarian regimes in transition / (S 1.114/3:Au 8), 87-18572

Authorization of the USTTA : hearing before the Subcommittee on Foreign Commerce and Tourism of the Committee on Commerce, Science, and Transportation, United States Senate, One hundredth Congress, first session ... May 6, 1987. United States. Congress. Senate. Committee on Commerce, Science, and Transportation. Subcommittee on Foreign Commerce and Tourism. (Y 4.C 73/7:S.hrg.100-126), 87-18824

Authorizing the establishment by the Secretary of Agriculture of a plant stress and water conservation research laboratory and program at Lubbock, Texas : report (to accompany H.R. 2663). United States. Congress. House. Committee on Agriculture. (Y 1.1/8:100-240), 87-18687

Automated fingerprint identification systems : technology and policy issues / Wilson, Thomas F. (J 29.2:F 49), 87-18450

Automated information systems (AIS) security manual. United States. Coast Guard. (TD 5.8:Au 8/2), 87-18643

Automatic detection of mesocyclonic shear test results / Zrnic, Dusan S. (C 1.80:Au 8), 87-17722

Auxiliary programs for support of seismic hazard analysis [microform] / Hanson, Stanley L. (I 19.76:85-615), 87-18314

Availability of ground water in the unconsolidated aquifers in the Mid-Hudson River Basin, New York / Geological Survey (U.S.) (I 19.42/4:87-4028), 87-18268

Average annual precipitation and runoff for Arkansas, 1951-1980 / Geological Survey (U.S.) (I 19.42/4:84-4363), 87-18251

Aviation criminal penalties legislation : report of the Senate Committee on Commerce, Science, and Transportation on H.R. 1163. United States. Congress. Senate. Committee on Commerce, Science, and Transportation. (Y 1.1/5:100-146), 87-18670

Aviation Insurance Extension Act of 1987 : report of the Senate Committee on Commerce, Science, and Transportation on S. 1628. United States. Congress. Senate. Committee on Commerce, Science, and Transportation. (Y 1.1/5:100-147), 87-18671

Aviation storekeeper 1 & C. (D 207.208/2:Av 5/18/987), 87-17832

Ayude a otras personas con los impuestos : volunteer income tax assistance. United States. Internal Revenue Service. (T 22.44/2:724 SP/987), 87-18611

B

Background notes, Angola. (S 1.123:An 4/987), 87-18573

Background notes, Bangladesh. (S 1.123:B 22/987), 87-18574

Background notes, Barbados. (S 1.123:B 23/987), 87-18575

Background notes, Czechoslovakia. (S 1.123:C 99/987), 87-18576

Background notes, German Democratic Republic. (S 1.123:G 31/2/987), 87-18577

Background notes, Honduras. (S 1.123:H 75/2/987), 87-18578

Background notes, Iran. (S 1.123:Ir 1/987), 87-18579

Background notes, Mongolia. (S 1.123:M 74/987), 87-18580

Background notes, Niger. (S 1.123:N 56/987), 87-18581

Background notes, Paraguay. (S 1.123:P 21/987), 87-18582

Background notes, St. Lucia. (S 1.123:Sa 2/987), 87-18583

Background notes, Tunisia. (S 1.123:T 83/987), 87-18584

Bailly/Chellberg trail. (I 29.6/3:In 2/3/987), 87-18399

Bald eagles on the Chippewa National Forest. (A 13.13:C 44/6), 87-17604

Baltimore feeder bus planning study : final report / (TD 1.20/8:87-07), 87-18623

Banking on the poor : hearing before the Select Committee on Hunger, House of Representatives, One hundredth Congress, first session, hearing held in Washington, DC, March 12, 1987. United States. Congress. House. Select Commit-

tee on Hunger. (Y 4.H 89:100-4), 87-18879

Basic military requirements / Hartsfield, Seaborn G. (D 207.208/2:M 59/986), 87-17837

Battlefield automation: status of the Army Command and Control System program : fact sheet for Congressional requesters / (GA 1.13:NSIAD-86-184 FS), 87-17943

Bear tracks in Indochina : an analysis of Soviet presence in Vietnam / Johnson, Dion W. (D 301.26/7-2:AU-ARI-85-9), 87-17849

Bedrock geologic map of the Goldyke quadrangle, Nye County, Nevada / Geological Survey (U.S.) (I 19.113:MF-1963), 87-18385

Bedrock geologic map of Yosemite Valley, Yosemite National Park, California / Geological Survey (U.S.) (I 19.91:I-1639), 87-18360

Behavior of control rods during core degradation : pressurization of silver-indium-cadmium control rods / Powers, Dana A. (Y 3.N 88:25/4401), 87-18776

Behavior of mule deer on the Keating Winter Range / Fowler, W. B. (William Burgess), 1930- (A 13.78:PNW-RP-373), 87-17635

Bells across America : bicentennial of the Constitution : bells across America, September 17, 1987, 4 p.m. E.D.T. (Y 3.B 47/2:2 B 41), 87-18734

Berlin, a message of hope / Reagan, Ronald. (S 1.71/4:977), 87-18567

The Best patient is an informed patient. (HE 20.3152:B 74/18), 87-18024

Bikeway needs study : North Beach developed area, Assateague Island National Seashore, Maryland. (I 29.2:As 7/3), 87-18391

Birds of Erie National Wildlife Refuge, Pennsylvania. (I 49.44/2:Er 4), 87-18411

BLM in Alaska. (I 58.2:Al 1/6), 87-18425

BLS publications on productivity and technology. (L 2.71:741), 87-18485

Bolivia. United States. Central Intelligence Agency. (PrEx 3.10/4:B 63/2), 87-18554

Bone cancer and other sarcomas / (HE 20.3166:B 64/2/987), 87-18041

Bowdoin National Wildlife Refuge. (I 49.44/2:B 62/987), 87-18409

Bridger-Teton National Forest, travel plan, Bridger Division (east), 1964 / United States. Forest Service. Intermountain Region. (A 13.28:B 76/987/east), 87-17606

Bridger-Teton National Forest, travel plan, Bridger Division (west), 1966 / United States. Forest Service. (A 13.28:B 76/987/west), 87-17607

Bridger-Teton National Forest, travel plan, Teton Division, 1973 / United States. Forest Service. (A 13.28:B 76/4), 87-17605

Bureau of Mines authorization and oversight : hearing before the Subcommittee on Transportation, Aviation, and Materials of the Committee on Science, Space, and Technology, U.S. House of Representatives, One hundredth Congress, first session, March 18, 1987. United States. Congress. House. Committee on Science, Space, and Technology. Subcommittee on Transportation, Aviation, and Materials. (Y 4.Sci 2:100/19), 87-18902

Business seniors : a working partnership / Hardy, Jane V. L. (HE 23.3002:B 96), 87-18134

Business, managerial, and legal occupations. (L 2.3/4/a:2205-2), 87-18466

C

Calculation of vertical diffusivity in Lake Washington based on long-term simulation of thermal structure / Lang, Gregory A. (C 55.13/2:ERL GLERL-59), 87-17749

Cancer and formaldehyde : mortality among industrial workers. (HE 20.3182/3:F 76), 87-18044

Cancer prevention awareness survey : wave II : management summary. (HE 20.3152:P 92/3/sum./wave II), 87-18027

Capability of the Bradley fighting vehicle : hearing before the Subcommittee on Oversight and Investigations of the Committee on Energy and Commerce, House of Representatives, One hundredth Congress, first session, April 24, 1987. United States. Congress. House. Committee on Energy and Commerce. Subcommittee on Oversight and Investigations. (Y 4.En 2/3:100-21), 87-18850

Career profiles : forestry, conservation, ecology, environmental management. (A 13.2:C 18/987), 87-17599

Case management services by the volunteer elderly : the final report / Ozawa, Martha N. (HE 23.3002:C 26), 87-18136

The Castle Valley archaeological project : an inventory and predictive model of selected tracts / Black, Kevin D. (I 53.22/2:19), 87-18423

Catalog of special studies for AFDC corrective action. (HE 3.65/3:85-22), 87-17992

Cataloging rules for the description of looseleaf publications : with special emphasis on legal materials / Hallam, Adele. (LC 30.6:C 28), 87-18504

The catastrophic state of catastrophic health care coverage : hearing before the Special Committee on Aging, United States Senate, One hundredth Congress, first session, Birmingham, AL, April 16, 1987. United States. Congress. Senate. Special Committee on Aging. (Y 4.Ag 4:S.hrg.100-136), 87-18802

Celebration of citizenship ceremony : report (to accompany H. Con. Res. 161). United States. Congress. House. Committee on Public Works and Transportation. (Y 1.1/8:100-270), 87-18707

Cemetery improvements amendments of 1987 : report (to accompany H.R. 2957) (including cost estimate of the Congressional Budget Office). United States. Congress. House. Committee on Veterans' Affairs. (Y 1.1/8:100-246), 87-18691

Census of population and housing (1980). Census of population and housing (1980). Evaluation and research reports. (C 3.223/16:980/E 2), 87-17734

Central America and the Caribbean. United States. Central Intelligence Agency. (PrEX 3.10/4:C 33 a/8), 87-18555

CEQ authorization and NEPA oversight : hearing before the Subcommittee on Fisheries and Wildlife Conservation and the Environment of the Committee on Merchant Marine and Fisheries, House of Representatives, One hundredth Congress, first session on H.R. 2020 ... April 9, 1987. United States. Congress. House. Committee on Merchant Marine and Fisheries. Subcommittee on Fisheries and Wildlife Conservation and the Environment. (Y 4.M 53:100-9), 87-18893

Certain copier toner from Japan : determination of the Commission in investigation no. 731-TA-373 (preliminary) under the Tariff act of 1930, together with the information obtained in the investigation / United States International Trade Commission. (ITC 1.12:731-TA-373 (prelim)), 87-18429

CFS management guidelines. United States Postal Service. (P 1.31/13:602), 87-18544

The Challenge of combat arms. (D 101.43/2:252), 87-17802

Challenges in designing U.S. farm policy / Lipton, Kathryn L. (A 1.75:518), 87-17594

The changing role of health planning : a monograph. Kimmey, James R. (James Richard), 1935- (HE 20.9202:H 34/2), 87-18116

Chemical compositions and critical evaluation of microprobe standards available in the Reston microprobe facility [microform] / Huebner, J. S. (I 19.76:85-718), 87-18319

Chemical emergencies in laboratories : planning and response : proceedings of the 1982 NIH Research Safety Symposium, Frederick, MD, September 15-16, 1982 / NIH Research Safety Symposium (1982 : Frederick, Md.) (HE 20.3162/2:6), 87-18038

Child care : key to employment in a changing economy : hearing before the Select Committee on Children, Youth, and Families, House of Representatives, One hundredth Congress, first session, hearing held in Washington, DC, March 10, 1987. United States. Congress. House. Select Committee on Children, Youth, and Families. (Y 4.C 43/2:C 43/19), 87-18819

Child support enforcement program staffing and organization analysis : final report / (HE 24.2:St 1), 87-18184

Children and youth. United States. Superintendent of Documents. (GP 3.22/2:035/987), 87-17946

China-Vietnam boundary markers. United States. Central Intelligence Agency. (PrEx 3.10/4:C 44/23), 87-18556

Chiricahua National Monument, Arizona : official map and guide. (I 29.21:C 44/2/985), 87-18401

Christopher Columbus Quincentenary Jubilee Act amendments : report (to accompany H.R. 2309) (including cost estimate of the Congressional Budget Office). United States. Congress. House. Committee on Post Office and Civil Service. (Y 1.1/8:100-254), 87-18697

Civil and structural engineering. United States. Superintendent of Documents. (GP 3.22/2:308/987), 87-17972

Civil rights enforcement by the Department of Education : hearing before a subcommittee of the Committee on Government Operations, House of Representatives, One hundredth Congress, first session, April 23, 1987. United States. Congress. House. Committee on Government Operations. Human Resources and Intergovernmental Relations Subcommittee. (Y 4.G 74/7:Ed 8/7), 87-18873

Claims against the United States for negligent medical care provided members of the Armed Forces : report (to accompany H.R. 1054) (including cost estimate of the Congressional Budget Office). United States. Congress. House. Committee on the Judiciary. (Y 1.1/8:100-279), 87-18714

A class I overview of the prehistoric cultural resources, Little Snake Resource Area, Moffat, Routt, and Rio Blanco counties, Colorado / La Point, Halcyon. (I 53.22:20), 87-18422

Clerical and other administrative support occupations. (L 2.3/4/a:2205-12), 87-18475

Climatic normals : 1951-80 climatic normals. (C 55.283:C-23), 87-17755

Co-ed physical fitness activities in secondary school physical education. (HE 20.102:C 65), 87-18004

Coal resource occurrence map of the Antelope Lookout Mesa quadrangle, McKinley County, New Mexico, 1979 [microform] / Geological Survey (U.S.) (I 19.76:79-1376), 87-18298

Coal resource occurrence map of the Arroyo Empedrado quadrangle, Sandoval County, New Mexico, 1979 [microform] / Geological Survey (U.S.) (I 19.76:79-1045), 87-18293

Coal resource occurrence map of the Big Rock Hill quadrangle, McKinley County, New Mexico, 1979 [microform] / Geological Survey (U.S.) (I 19.76:80-29), 87-18302

Coal resource occurrence map of the Cerro Parido quadrangle, Sandoval and McKinley counties, New Mexico / Geological Survey (U.S.) (I 19.76:79-627), 87-18278

Coal resource occurrence map of the Crownpoint quadrangle, McKinley County, New Mexico, 1979 [microform] / Geololgical Survey (U.S.) (I 19.76:79-1125), 87-18297

Coal resource occurrence map of the Cuba quadrangle, Sandoval and Rio Arriba counties, New Mexico, 1979 [microform] / Geological Survey (U.S.) (I 19.76:79-623), 87-18275

Coal resource occurrence map of the El Dado quadrangle, McKinley County, New Mexico, 1979 [microform] / Geological Survey (U.S.) (I 19.76:79-634), 87-18282

Coal resource occurrence map of the Hard Ground Flats quadrangle, McKinley County, New Mexico, 1979 [microform] / Geological Survey (U.S.) (I 19.76:80-28), 87-18301

Coal resource occurrence map of the Headcut Reservoir quadrangle, Sandoval County, New Mexico, 1979 [microform] / Geological Survey (U.S.) (I 19.76:79-1043), 87-18291

Coal resource occurrence map of the Heart Rock quadrangle, McKinley County, New Mexico, 1979 [microform] / Geological Survey (U.S.) (I 19.76:79-642), 87-18286

Coal resource occurrence map of the Hospah quadrangle, McKinley County, New Mexico, 1979 [microform] / Geological Survey (U.S.) (I 19.76:79-637), 87-18283

Coal resource occurrence map of the Kin Klizhin Ruins quadrangle, San Juan and McKinley counties, New Mexico, 1979 [microform] / Geological Survey (U.S.) (I 19.76:79-1047), 87-18295

Coal resource occurrence map of the La Ventana quadrangle, Sandoval County, New Mexico, 1979 [microform] / Geological Survey (U.S.) (I 19.76:79-1038), 87-18287

Coal resource occurrence map of the Mesa Cortada quadrangle, McKinley County, New Mexico, 1979 [microform] / Geological Survey (U.S.) (I 19.76:79-629), 87-18279

Coal resource occurrence map of the Mesita Americana quadrangle, McKinley County, New Mexico, 1979 [microform] / Geological Survey (U.S.) (I 19.76:79-633), 87-18281

Coal resource occurrence map of the Nose Rock quadrangle, McKinley County, New Mexico, 1979 [microform] / Geological Survey (U.S.) (I 19.76:79-641), 87-18285

Coal resource occurrence map of the Piedra de la Aguila quadrangle, McKinley County, New Mexico, 1979 [microform] / Geological Survey (U.S.) (I 19.76:79-1039), 87-18288

Coal resource occurrence map of the Red Lake Well quadrangle, McKinley County, New Mexico, 1979 [microform] / Geological Survey (U.S.) (I 19.76:79-1380), 87-18299

Coal resource occurrence map of the Rincon Marquez quadrangle, McKinley County, New Mexico, 1979 [microform] / Geological Survey (U.S,) (I 19.76:79-631), 87-18280

Coal resource occurrence map of the San Luis quadrangle, Sandoval County, New Mexico, 1979 [microform] / Geological Survey (U.S.) (I 19.76:79-1044), 87-18292

Coal resource occurrence map of the San Pablo quadrangle, Sandoval County, New Mexico, 1979 [microform] / Geological Survey (U.S.) (I 19.76:79-624), 87-18276

Coal resource occurrence map of the Seven Lakes NE quadrangle, McKinley County, New Mexico, 1979 [microform] / Geological Survey (U.S.) (I 19.76:79-638), 87-18284

Coal resource occurrence map of the Seven Lakes NW quadrangle, McKinley County, New Mexico / Geological Survey (U.S.) (I 19.76:79-1123), 87-18296

Coal resource occurrence map of the Seven Lakes quadrangle, McKinley County, New Mexico, 1979 [microform] / Geological Survey (U.S.) (I 19.76:79-1042), 87-18290

Coal resource occurrence map of the Standing Rock quadrangle, McKinley County, New Mexico, 1979 [microform] / Geological Survey (U.S.) (I 19.76:79-1381), 87-18300

Coal resource occurrence map of the Tinian quadrangle, Sandoval and McKinley counties, New Mexico, 1979 [microform] / Geological Survey (U.S.) (I 19.76:79-625), 87-18277

Coal resource occurrence map of the Twin Lakes quadrangle, McKinley County, New Mexico, 1979 [microform] / Geological Survey (U.S.) (I 19.76:80-30), 87-18303

Coal resource occurrence map of the Whitehorse quadrangle, McKinley County, New Mexico, 1979 [microform] / Geological Survey (U.S.) (I 19.76:79-1040), 87-18289

Coal resource occurrence map of the Whitehorse Rincon quadrangle, McKinley County, New Mexico, 1979 [microform] / Geological Survey (U.S.) (I 19.76:632), 87-18332

Coal resource occurrence map of the Wolf Stand quadrangle, Sandoval County, New Mexico, 1979 [microform] / Geo-

logical Survey (U.S.) (I 19.76:79-1046), 87-18294

Coast Guard authorization : hearings before the Subcommittee on Coast Guard and Navigation of the Committee on Merchant Marine and Fisheries, House of Representatives, One-hundredth Congress, first session, on H.R. 2342 ... February 26 and April 22, 1987. United States. Congress. House. Committee on Merchant Marine and Fisheries. Subcommittee on Coast Guard and Navigation. (Y 4.M 53:100-7), 87-18891

The collection process (employment tax accounts). United States. Internal Revenue Service. (T 22.44/2:594/987), 87-18610

Combining the Senators' clerk hire allowance account and the Senators' official office expense account into a combined single account to be known as the "Senators' official personnel and office expense account" and for other purposes : report (to accompany S. 1574). United States. Congress. Senate. Committee on Rules and Administration. (Y 1.1/5:100-134), 87-18662

Committee hearings : their use of evaluation / St. John, Mark. (ED 1.310/2:256637), 87-17866

Commodity Distribution Reform Act of 1987 : report (to accompany H.R. 1340) (including cost estimate of the Congressional Budget Office). United States. Congress. House. Committee on Education and Labor. (Y 1.1/8:100-216/pt.2), 87-18684

Communications, design, performing arts, and related occupations. (L 2.3/4/a:2205-10), 87-18473

Community-based group purchasing models : final report. (HE 23.3002:G 91), 87-18147

Community health nursing : community health activities : criteria of care. (HE 20.9402:N 93), 87-18122

Community health promotion programs. (HE 20.34/2:C 73), 87-18000

Community models for wildlife impact assessment : a review of concepts and approaches / Schroeder, Richard L. (I 49.89/2:87(2)), 87-18417

A community service that can work for you. (T 22.44/2:1219/987), 87-18617

Comparison of accelerod and rotarod sensitivity in detecting ethanol- and acrylamide-induced performance decrement in rats / Bogo, V. (Victor) (D 15.12:82-13), 87-17776

Comparison of analytical predictions and experimental results for a 1:8-scale steel containment model pressurized to failure / Clauss, David B. (Y 3.N 88:25/4209), 87-18766

Compensation and DIC proposals : hearing before the Subcommittee on Compensation, Pension, and Insurance of the Committee on Veterans' Affairs, House of Representatives, One hundredth Congress, first session, April 9, 1987. United States. Congress. House. Committee on Veterans' Affairs. Subcommittee on Compensation, Pension, and Insurance. (Y 4.V 64/3:100-8), 87-18909

Competitive bidding for health care services. (HE 22.19/9:C 73), 87-18126

Competitive Equality Banking Act of 1987. United States. (AE 2.110:100-86), 87-17718

Compilation of child support and related regulations : from Title 45, Code of Federal Regulations. United States. (HE 24.15:86-01), 87-18187

A compilation of federal education laws : as amended through December 31, 1986 / United States. (Y 4.Ed 8/1:100-J), 87-18832

Components of adaptive variation in pinus conorta from the inland northwest / Rehfeldt, G. E. (A 13.78:INT-375), 87-17633

Composition of primary postcumulus amphibole and phlogopite within an olivine cumulate in the Stillwater Complex, Montana / Page, Norman J. (I 19.3:1674-A), 87-18217

The Comprehensive Child Development Centers Act : report (to accompany S. 1542). United States. Congress. Senate. Committee on Labor and Human Resources. (Y 1.1/5:100-141), 87-18666

Computer science and technology publications. Institute for Computer Sciences and Technology. (C 13.37:88/3), 87-17741

Computer user's guide / (HE 20.6208:C 73), 87-18087

Congregate housing management career development program for older workers and senior retirees : final report / Packer, Irene. (HE 23.3002:C 76), 87-18137

Congregate housing management career development program for older workers and senior retirees : procedural manual : how to set up a new careers in housing management services for older workers training program / Packer, Irene. (HE 23.3008:C 76), 87-18177

[Congressional serial set] (Y 1.1/2:Serial 13582), 87-18650, 87-18651, 87-18652, 87-18653, 87-18654, 87-18655

Consolidated procurement study : final report / (TD 1.49:P 94), 87-18626

Constitution United States. (LC 1.2:C 76/10), 87-18494

Constitution Avenue : illustrative design concepts for a special street plan. United States. National Capital Planning Commission. (NC 2.2:C 76/2), 87-18518

The Constitution of the United States. (HE 20.2:C 76/5), 87-17997

Constitution of the United States : published for the bicentennial of its adoption in 1787. United States. (LC 1.2:C 76/10), 87-18494

Construction industry. United States. Superintendent of Documents. (GP 3.22/2:216/987), 87-17965

Construction occupations. (L 2.3/4/a:2205-17), 87-18480

The construction of the 1972 statistical match file / Radner, Daniel. (HE 3.67/2:13), 87-17994

Consumer expenditure surveys : diary interview survey : information booklet. United States. Bureau of the Census. (C 3.2:In 3/5), 87-17729

A consumer's guide to food labels / Lecos, Chris. (HE 20.4010/a:F 739/10/985), 87-18076

Contemporary visual expressions : the art of Sam Gilliam, Martha Jackson-Jarvis, Keith Morrison, William T. Williams. (SI 1.2:C 76/3), 87-18596

Contract Work Hours and Safety Standards Act United States. (L 36.202:C 74), 87-18491

Contract Work Hours and Safety Standards Act, as amended. United States. (L 36.202:C 74), 87-18491

Contributions to mineral resources research, 1984 / (I 19.3:1694), 87-18218

Controlling principles for prior probability assignments in nuclear risk assessment / Cook, Ian, 1943- (Y 3.N 88:25/4514), 87-18781

Controversies and decision making in difficult economic times / (ED 1.310/2:267847), 87-17883

Cooperative partnership : a new beginning for National Steel Corporation and the United Steelworkers of America. (L 1.2:St 3/3), 87-18462

[Coordinated career preparation targeting the rural elderly / McAuley, William J., 1946- (HE 23.3002:C 18/2), 87-18135

Copyright for sound recordings. Library of Congress. Copyright Office. (LC 3.4/2:56/987), 87-18498

Corrections and the private sector / Mullen, Joan. (J 28.24:C 81), 87-18447

Correspondence management. United States Postal Service. (P 1.31/10:302), 87-18537

Cost-effectiveness of the stream-gaging program in the Hawaii District / Matsuoka, Iwao, 1936- (I 19.42/4:84-4126), 87-18247

The cost of the tort system : hearing before the Subcommittee on Trade, Productivity, and Economic Growth of the Joint Economic Committee, Congress of the United States, Ninety-ninth Congress, second session, July 29, 1986. United States. Congress. Joint Economic Committee. Subcommittee on Trade, Productivity, and Economic Growth. (Y 4.Ec 7:T 63), 87-18828

Counseling at the crossroads : obstacles, opportunities, and options / Aubrey, Roger F. (ED 1.310/2:265423), 87-17872

Counting for representation : the Census and the Constitution. (C 3.2:C 83/2), 87-17728

County business patterns, New Jersey. (C 3.204/3-32:985), 87-17732

County business patterns, Oregon. (C 3.204/3-39:985), 87-17733

County business patterns. Pt. 3A, Middle Atlantic states, New Jersey, New York (C 3.204/3-32:985), 87-17732

County business patterns. Pt. 10, Pacific states, Alaska, California, Hawaii, Oregon, Washington (C 3.204/3-39:985), 87-17733

County map series (planimetric), [Illinois]. 37088-C4-CM-100, Pope County, Illinois / Geological Survey (U.S.) (I 19.108:37088-C 4-CM-100), 87-18367

County map series (planimetric), [Illinois]. 40090-H8-PL-100, Henderson County, Illinois / Geological Survey (U.S.) (I 19.108:40090-H 8-PL-100), 87-18368

County map series (topographic), [Iowa]. 43094-A2-CF-100, Kossuth County, Iowa / Geological Survey (U.S.) (I 19.108:43094-A 2-CF-100), 87-18369

CPSC urges caution for three-and four-wheeled all-terrain vehicles ; Always supervise children, Safety Commission warns, backyard pool ; Infant walkers recalled. (Y 3.C 76/3:11-3 V 53/2/987) (Y 3.C 76/3:11-3 C 43/6) (Y 3.C 76/3:11-3 In 3/2), 87-18741

Creating strategic vision : long-range planning for national security / (D 5.402:St 8/8), 87-17762

Credit Card Disclosure Acts : hearing before the Subcommittee on Consumer Affairs of the Committee on Banking, Housing, and Urban Affairs, United States Senate, One hundredth Congress, first session on S. 241 ... S. 242 ... S. 616 ... S. 647 ... April 21, 1987. United States. Congress. Senate. Committee on Banking, Housing, and Urban Affairs. Subcommittee on Consumer Affairs. (Y 4.B 22/3:S.hrg.100-119), 87-18816

Crime file : —10 new videotapes : National Institute of Justice presents—. (J 28.24/3:C 86), 87-18449

Criminal investigation : digest. (T 22.2:C 86/5), 87-18604

Critiquing quack ads / Miller, Roger W. (HE 20.4010/a:Q 2/2), 87-18079

Customer supply centers. (GS 2.24:C 96), 87-17982

D

Daily calorie scorekeeper. (HE 20.3202:C 13), 87-18046

Daily sodium scorekeeper. (HE 20.3202:So 1), 87-18052

The Darker side of indoor tanning : skin cancer, eye damage, skin aging, allergic reactions. (HE 20.4002:T 15/2), 87-18068

Day of remembrance : in memory of the Gypsy victims of Nazi genocide. (Y 3.H 74:9 D 33/5), 87-18746

Debt limit—May 1987 : hearing before the Committee on Finance, United States Senate, One hundredth Congress, first session, May 8, 1987. United States. Congress. Senate. Committee on Finance. (Y 4.F 49:S.hrg.100-117), 87-18854

Denial of nonimmigrant crewmember status in the case of certain labor disputes : report together with dissenting views (to accompany H.R. 285) (including cost estimate of the Congressional Budget Office). United States. Congress. House. Committee on Education and Labor. (Y 1.1/8:100-282/pt.1), 87-18716

Department of Agriculture's budget request for 1988 : hearings before the Committee on Agriculture, Nutrition, and Forestry, United States Senate, One hundredth Congress, first session, February 4, 1987. United States. Congress. Senate. Committee on Agriculture, Nutrition, and Forestry. (Y 4.Ag 8/3:S.hrg.100-133), 87-18804

Department of Commerce technology programs authorization : hearing before the Subcommittee on Science, Technology, and Space of the Committee on Commerce, Science, and Transportation, United States Senate, One hundredth Congress, first session ... March 17, 1987. United States. Congress. Senate. Committee on Commerce, Science, and Transportation. Subcommittee on Science, Technology, and Space. (Y 4.C 73/7:S.hrg.100-146), 87-18825

Departmental management control program handbook / United States. Dept. of Housing and Urban Development. Office of Administration. (HH 1.6/6:1840.1/rev.1), 87-18203

Departments of Labor, Health and Human Services, and Education, and related agencies appropriations bill, 1988 : report together with concurring and additional views (to accompany H.R. 3058). United States. Congress. House. Committee on Appropriations. (Y 1.1/8:100-256), 87-18699

Depositional environments of the White Rim Sandstone Member of the Permian Cutler Formation, Canyonlands National Park, Utah / Steele, Brenda A. (I 19.3:1592), 87-18216

Depository Library Council to the Public Printer, Holiday Inn-Capitol, Washington, D.C. Depository Library Council to the Public Printer (U.S.). Meeting (1986 : Washington, D.C.) (GP 3.30:986/2/v.1-3) (GP 3.30:986/2/add.), 87-17973

Depth and thickness of selected units in Upper Permian, Upper Jurassic, and Lower Cretaceous rocks in southwestern Kansas / Geological Survey (U.S.) (I 19.42/4:83-4095), 87-18243

Design alternatives for integrating the National Medical Expenditure Survey with the National Health Interview Survey Cox, Brenda G. (HE 20.6209:2/101), 87-18089

Design as a function of responses to fire cues / Levin, B. M. (Bernard Martin), 1930- (C 13.2:D 46), 87-17736

Design for aging : an architect's guide. (HE 23.3008:Ar 2/draft), 87-18175

Design of human services block grants to county governments in Pennsylvania : final report / Benko, Robert G. (HE 23.3002:H 88), 87-18150

Design of small dams. (I 27.19/2:D 18/987), 87-18390

Designate September 17, 1987, as "Constitution Day" : hearing before the Subcommittee on Census and Population of the Committee on Post Office and Civil Service, House of Representatives, One hundredth Congress, first session on H.R. 157 ... April 7, 1987. United States. Congress. House. Committee on Post Office and Civil Service. Subcommittee on Census and Population. (Y 4.P 84/10:100-4), 87-18895

Deskbook on VA/government contract law / (VA 1.2:D 46), 87-18645

DeSoto National Wildlife Refuge. (I 49.44/2:D 46/2), 87-18410

Determine intervisibility between two points. (D 101.6/7:411-051-8858-A), 87-17781

Development for implementation of a standardized continuing education model in gerontology : final report. (HE 23.3002:G 31/12), 87-18146

Development guide for foreign disability claims. (HE 3.6/3:F 76), 87-17989

Developments in Europe, June 1987 : hearings before the Subcommittee on Europe and the Middle East of the Committee on Foreign Affairs, House of Representatives, One hundredth Congress, first session, June 29, 1987. United States. Congress. House. Committee on Foreign Affairs. Subcommittee on Europe and the Middle East. (Y 4.F 76/1:Eu 7/25/987-2), 87-18860

Diet and the elderly / Lecos, Chris. (HE 20.4010/a:D 56/3), 87-18074

Dietetics, nursing, pharmacy, and therapy occupations. (L 2.3/4/a:2205-8), 87-18471

Directory of FAA certificated aviation maintenance technician schools. United States. Federal Aviation Administration. (TD 4.8/5:147-2 Y), 87-18636

A Diversified, clinically-oriented training program for practicing pharmacist educators : dissemination and utilization paper / (HE 23.3002:P 49/diss.paper), 87-18164

A Diversified, clinically-oriented training program for practicing pharmacist educa-

tors : executive summary / (HE 23.3002:P 49/exec.sum.), 87-18165

A Diversified, clinically-oriented training program for practicing pharmacist educators : final report / (HE 23.3002:P 49), 87-18163

A Diversified, clinically-oriented training program for practicing pharmacist educators : products report / (HE 23.3002:P 49/pro.rpt.), 87-18166

Division of Nursing. United States. Health Resources and Services Administration. Division of Nursing. (HE 20.9302:N 93/6), 87-18118

Documentation for the machine-readable version of A library of stellar spectra (Jacoby, Hunter and Christian 1984) [microform] / Warren, Wayne H. (NAS 1.15:87438), 87-18511

Dollar value of U.S. R&D expenditures overseas declined in 1982 / (NS 1.31:D 69), 87-18528

Do's and dont's of Air Force - industry relations. Hill, Novella S. (D 301.35:70-1), 87-17850

Draft environmental impact statement : proposed land and resource management plan : Malheur National Forest. (A 13.92/2:M 29/map/alt.A-H,NC), 87-17664, 87-17665, 87-17666

Draft environmental impact statement : proposed wilderness program for the Yuma District wilderness EIS area : LaPaz, Mohave, and Yuma Counties, Arizona and Imperial, Riverside, and San Bernardino Counties, California / (I 1.98:Y 9/6/draft/prop), 87-18212

Draft environmental impact statement, proposed land and resource management plan, Siskiyou National Forest. (A 13.92/2:Si 8/2/folder), 87-17667, 87-17668, 87-17669, 87-17670, 87-17672

Drainage of roadside channels with flexible linings. (TD 2.27:15/986), 87-18627

Dredge spoils : hearing before the Subcommittee on Oceanography of the Committee on Merchant Marine and Fisheries, House of Representatives, One hundredth Congress, first session, on contained aquatic disposal method for the disposal of contaminated dredged material, and issues surrounding the disposal of dredged materials in Puget Sound by the U.S. Navy, February 19, 1987. United States. Congress. House. Committee on Merchant Marine and Fisheries. Subcommittee on Oceanography. (Y 4.M 53:100-5), 87-18889

E

Eating disorders : when thinness becomes an obsession / Farley, Dixie. (HE 20.4010/a:Ea 8/2), 87-18075

Economic Dislocation and Worker Adjustment Assistance Act : report together with dissenting, separate, and additional views (to accompany H.R. 1122) (including cost estimate of the Congressional Budget Office). United States. Congress. House. Committee on Education and Labor. (Y 1.1/8:100-285), 87-18717

Educating students with learning problems : a shared responsibility / Will, Madeleine Claudette, 1945- (ED 1.202:St 9), 87-17865

Educating students with learning problems—a shared responsibility : a report to the secretary / Will, Madeleine Claudette, 1945- (ED 1.2:L 47/3), 87-17861

Education and training for American competitiveness : hearings before the Committee on Education and Labor, House of Representatives, One hundredth Congress, first session, on H.R. 5 ... H.R. 90 ... hearings held in Washington, DC, on February 10, 11, 19, 25; March 4, 11, and 12, 1987. United States. Congress. House. Committee on Education and Labor. (Y 4.Ed 8/1:100-16), 87-18834

Education in correctional settings : a guide for developing quality vocational and adult basic education programs. (ED 1.310/2:265412), 87-17870

Education, social service, and related occupations. (L 2.3/4/a:2205-6), 87-18469

Educational achievement : explanations and implications of recent trends. Koretz, Daniel M. (Y 10.2:Ed 8/2), 87-18921

EEO Advisory Committee handbook. (T 22.19/2:Eq 2/2), 87-18608

Effect of azimexon (BM 12.531) on mouse granulocyte-macrophage and monocyte-macrophage progenitor cells / (D 15.12:82-6), 87-17775

Effect of task purpose on the study behaviors and recall of young children / Reeve, Robert A. (ED 1.310/2:265493), 87-17874

The effects of boundary conditions on the steady-state response of three hypothetical ground-water systems—results and implications of numerical experiments / Franke, O. Lehn. (I 19.13:2315), 87-18235

Elder tutors : math and science for latchkey children : an intergenerational approach / Stanford, E. Percil. (HE 23.3002:L 34), 87-18155

ElderLink, the corporate program at Somerville Cambridge Elder Services : a link between the community and the private sector : final report / Borison, Bernice. (HE 23.3002:El 2/7), 87-18138

Electric space heaters. (Y 3.C 76/3:11/98), 87-18742

Electrical and electronic metrology : a bibliography of NBS Electrosystems Division's publications / (C 13.37:94), 87-17742

Electrical standards for construction. (L 35.2:El 2/3/987), 87-18487

Elementary and secondary education. United States. Superintendent of Documents. (GP 3.22/2:196/987), 87-17961

Employee Polygraph Protection Act : report together with minority, dissenting, additional, supplemental dissenting, and additional dissenting views (to accompany H.R. 1212) (including cost estimate of the Congressional Budget Office). United States. Congress. House. Committee on Education and Labor. (Y 1.1/8:100-208), 87-18683

Endangered Species Act reauthorization : hearing before the Subcommittee on Fisheries and Wildlife Conservation and the Environment of the Committee on Merchant Marine and Fisheries, House of Representatives, One hundredth Congress, first session on H.R. 1467 ... March 17, 1987. United States. Congress. House. Committee on Merchant Marine and Fisheries. Subcommittee on Fisheries and Wildlife Conservation and the Environment. (Y 4.M 53:100-8), 87-18892

Energy design guidelines for schools / (Y 3.T 25:6-4/En 2/v.1), 87-18800

Energy security : hearing before the Committee on Energy and Natural Resources, United States Senate, One hundredth Congress, first session ... May 20, 1987. United States. Congress. Senate. Committee on Energy and Natural Resources. (Y 4.En 2:S.hrg.100-128), 87-18841

The enforcement of fines as criminal sanctions : the English experience and its relevance to American practice / Casale, Silvia S. G. (J 28.16/2:F 49), 87-18444

Engineering and related occupations. (L 2.3/4/a:2205-3), 87-18467

Engineering characterization of ground motion. (Y 3.N 88:25/3805/v.3), 87-18756

Engineering computer notes. (D 103.24/17:ITL-(nos.)), 87-17817

Engineman 1 & C / Butts, Kenneth L. (D 207.208/2:En 3/987), 87-17834

Engineman 3 & 2. (D 207.208/2:En 3/4), 87-17833

Enjoy a different kind of music : Army band. (D 101.43/2:295), 87-17803

Environmental assessment for a development concept plan : east unit campground, Indiana Dunes National Lakeshore, Indiana. (I 29.79/3:In 2), 87-18405

Environmental assessment for a development concept study : Canyon RIm/Fayette Station New River Gorge National River, West Virginia. (I 29.79/3:N 42), 87-18406

Environmental assessment for renewal of source material license no. STB-401, docket no. 40-6563 : Columbium-Tantalum Division, Mallinckrodt, Inc. (Y 3.N 88:10/1239), 87-18753

Environmental baseline studies during 1984 of Lake Nicolet and Munuscong Bay, St. Marys River, Michigan, in relation to proposed extension of the navigation

season / Liston, Charles R. (I 49.89/2:86(3)), 87-18416

Environmental impact statement for the Apache-Sitgreaves national forests plan. (A 13.92:Ap 1/2), 87-17651

Environmental impact statement, Santa Fe National Forest plan. (A 13.92:Sa 5 f), 87-17656, 87-17657, 87-17658, 87-17659, 87-17660, 87-17661

EPA contracting : pesticide regulation : hearing before the Subcommittee on Oversight and Investigations of the Committee on Energy and Commerce, House of Representatives, One hundredth Congress, first session, May 14, 1987. United States. Congress. House. Committee on Energy and Commerce. Subcommittee on Oversight and Investigations. (Y 4.En 2/3:100-23), 87-18852

Epidemiology of drug abuse : research, clinical, and social perspectives, December 1985 : Community Epidemiology Work Group proceedings. (HE 20.8202:Ep 4/2), 87-18107

Equipment improvement report and maintenance digest (US Army Tank-Automotive Command) : tank and automotive equipment (Apr thru June - 2nd qtr CY 86). (D 101.25:43-0001-39-3/986), 87-17800

Equipment operator 3 & 2 / Geiger, Fred W. (D 207.208/2:Eq 5/987), 87-17835

Equipment serviceability criteria for communications security equipment TSEC/KG-13/13A. (D 101.11:11-5810-222-ESC), 87-17790

Equipment serviceability criteria for electronic equipment configuration in Army model OH-58A helicopter. (D 101.11:11-1520-228-ESC), 87-17789

Erasable programmable read only memories from Japan : determination of the Commission in investigation no. 731-TA-288 (final) under the Tariff act of 1930, together with the information obtained in the investigation / United States International Trade Commission. (ITC 1.12:731-TA-288(final)), 87-18430

Estimating snow load in Calfornia for three recurrence intervals / Azuma, David L. (A 13.79:PSW-379), 87-17640

Europe. United States. Central Intelligence Agency. (PrEx 3.10/4:Eu 7/8), 87-18557

An evaluation and assessment of the state of the science : report of the study group on developmental endocrinology and physical growth / Kaplan, Selna L. (HE 20.3352:St 2/endo.), 87-18057

An Evaluation and assessment of the state of the science : report of the study group on mental retardation and developmental disabilities / (HE 20.3352:St 2/mental), 87-18058

Evaluation of selected surface-water-quality stations in Wyoming / Rucker, S. J. (I 19.42/4:82-4003), 87-18240

Evaluation of the Mission, Santee, and Tijuana hydrologic subareas for reclaimed-water use, San Diego County, California / Izbicki, John A. (I 19.42/4:85-4032), 87-18252

Evidence for endorphin-mediated cross-tolerance between chronic stress and the behavioral effects of ionizing radiation / (D 15.12:83-24), 87-17777

Examining an examiner : what an examiner looks for in the credit union / Johnston, Robin M. (NCU 1.2:Ex 1/2), 87-18519

Exchange rates and Third World debt : hearings before the Subcommittee on International Finance and Monetary Policy of the Committee on Banking, Housing, and Urban Affairs, United States Senate, One hundredth Congress, first session, on the recent developments in the Paris talks on exchange rates, the loan package for Mexico assigned by the bank lenders, the Brazilian decision with respect to its foreign borrowings, and the impact on the U.S. balance of trade, March 26, April 1, 2, and 7, 1987. United States. Congress. Senate. Committee on Banking, Housing, and Urban Affairs. Subcommittee on International Finance and Monetary Policy. (Y 4.B 22/3:S.hrg.100-141), 87-18817

Executive Office for U.S. Attorneys and U.S. Marshals Service : oversight hearing before the Subcommittee on Courts, Civil Liberties, and the Administration of Justice of the Committee on the Judiciary, House of Representatives, One hundredth Congress, first session ... March 11, 1987. United States. Congress. House. Committee on the Judiciary. Subcommittee on Courts, Civil Liberties, and the Administration of Justice. (Y 4.J 89/1:100-2), 87-18883

Expanded teacher roles : mentors and masters : technical report 1, A survey of California districts and counties / Shulman, Judith. (ED 1.310/2:265118), 87-17867

Expedient methods of respiratory protection : III, submicron particle tests and summary of quality factors / Price, John M. (Y 3.N 88:25/3537), 87-18754

An experimental comparison of telephone and personal health interview surveys / Thornberry, Owen T. (HE 20.6209:2/106), 87-18091

An experimental technique for producing moisture corrected imagery from 1 km Advanced Very High Resolution Radiometer (AVHRR) data / Maturi, Eileen. (C 55.13/2:NESDIS 15), 87-17752

Explanation of the Airport and Airway Revenue Act of 1987 : committee amendment (revenue title) to be offered to S. 1184 / by the Committee on Finance, United States Senate. (Y 4.F 49:S.prt.100-41), 87-18857, 87-18916

Explanation of the Tax Reform Act of 1986 for business. United States. Internal Revenue Service. (T 22.44/2:921), 87-18613

Explanation of the Tax Reform Act of 1986 for individuals. United States. Internal Revenue Service. (T 22.44/2:920), 87-18612

Export airworthiness approval procedures. United States. Federal Aviation Administration. Aircraft Manufacturing Division. (TD 4.8/5:21-2 F), 87-18631

Export grain quality standards : hearing before the Subcommittee on Agriculture and Transportation of the Joint Economic Committee, Congress of the United States, Ninety-ninth Congress, second session, August 26, 1986. United States. Congress. Joint Economic Committee. Subcommittee on Agriculture and Transportation. (Y 4.Ec 7:G 76/6), 87-18826

Express small package delivery service program. (GS 2.2:Ex 7/2), 87-17978

Extension training program. Lesson 1.1, History of immigration and nationality legislation. (J 21.2:Ex 8/lesson 1.1), 87-18432

Extension training program. Lesson 1.2, History and organization of the Immigration and Naturalization Service. (J 21.2:Ex 8/lesson 1.2), 87-18433

Extension training program : Lesson 1.4, The classification of aliens. (J 21.2:Ex 8/lesson 1.4), 87-18434

Extension training program. Lesson 3.4, Techniques in primary inspection. (J 21.2:Ex 8/lesson 3.4), 87-18436

Extension training program. #n Lesson 1.5, Personnel services. (J 21.2:Ex 8/lesson 1.5), 87-18435

F

FAA inspection authorization directory. (TD 4.8/5:65-13 J), 87-18633

Facilitating family and community supports for the European-American aged with language barriers : final report / Hayes, Christopher L. (HE 23.3002:Eu 7), 87-18140

Facts about— coronary artery bypass surgery / (HE 20.3218:C 81), 87-18054

Fall 1986 issue "TB notes." (HE 20.7026:T 79/4/986), 87-18099

A Family affair : the expectant family's guide to family centered maternity care. (D 304.10:160-39), 87-17853

The Family and Medical Leave Act of 1987 : joint hearings before the Subcommittee on Labor-Management Relations and the Subcommittee on Labor Standards of the Committee on Education and Labor, House on Representatives, One hundredth Congress, first session, hearings held in Washington, DC, February 25 and March 5, 1987. United States. Congress. House. Committee on Education

and Labor. Subcommittee on Labor-Management Relations. (Y 4.Ed 8/1:100-20), 87-18837

Family demography and transfer payments during the 1970's / Projector, Dorothy S. (HE 3.67/2:12), 87-17993

Family out-of-pocket expenditures for health care, United States, 1980 / Sunshine, Jonathan H. (HE 22.26/3:11), 87-18127

Family Welfare Reform Act of 1987 : report together with additional and dissenting views (to accompany H.R. 1720 ... March 19, 1987, was referred jointly to the Committee on Ways and Means, the Committee on Education and Labor ...) (including cost estimate of the Congressional Budget Office). United States. Congress. House. Committee on Ways and Means. (Y 1.1/8:100-159/pt.2), 87-18682

Far-field transient response of an antenna from near-field data / Hill, D. A. (David A.) (C 13.58:86-3063), 87-17746

Farm program tools : tradeoffs and interactions / (A 1.75:521), 87-17595

Fast facts and figures about social security. (HE 3.2:F 11), 87-17984

Fat controlled, cholesterol restricted, calorie restricted, sodium restricted diet. Hill, Novella S. (D 301.35:166-44/986), 87-17851

Federal art, portrait of the nation : presenting a new portfolio of public art in two specially prepared poster series, to celebrate the golden anniversary of the New Deal arts program and the silver anniversary of the General Services Administration's art-in-architecture program. (GS 1.2:Ar 7/2), 87-17974

Federal aviation regulations. Part 93. Special air traffic rules and airport traffic patterns. United States. Federal Aviation Administration. (TD 4.6:93/987), 87-18628

Federal Communications Commission Authorization Act of 1987 : report of the Senate Committee on Commerce, Science, and Transportation on S. 1048. United States. Congress. Senate. Committee on Commerce, Science, and Transportation. (Y 1.1/5:100-142), 87-18667

Federal drug interdiction : command, control, communications, and intelligence network : hearings before the Permanent Subcommittee on Investigations of the Committee on Governmental Affairs, United States Senate, One hundredth Congress, first session, March 18 and 24, 1987. United States. Congress. Senate. Committee on Governmental Affairs. Permanent Subcommittee on Investigations. (Y 4.G 74/9:S.hrg.100-118), 87-18876

Federal government information technology : electronic record systems and individual privacy. (Y 3.T 22/2:2 El 2/6), 87-18788

Federal Home Loan Bank Board enforcement of federal securities laws : hearing before the Subcommittee on Oversight and Investigations of the Committee on Energy and Commerce, House of Representatives, One hundredth Congress, first session, April 23, 1987. United States. Congress. House. Committee on Energy and Commerce. Subcommittee on Oversight and Investigations. (Y 4.En 2/3:100-16), 87-18845

The federal response to the AIDS epidemic : information and public education : hearing before a subcommittee of the Committee on Government Operations, House of Representatives, One hundredth Congress, first session, March 16, 1987. United States. Congress. House. Committee on Government Operations. Human Resources and Intergovernmental Relations Subcommittee. (Y 4.G 74/7:Ac 7/3), 87-18872

Federal supply schedule : FSC group 74 part I section C, FSC class 7450, office machines, dictating and transcribing equipment, December 1, 1984—November 30, 1985. (GS 2.7/7:74/985), 87-17980

Federal Trade Commission Act Amendments of 1987 : report (to accompany H.R. 2897) (including cost estimate of the Congressional Budget Office). United States. Congress. House. Committee on Energy and Commerce. (Y 1.1/8:100-271/pt.1), 87-18708, 87-18709

The Federal Triangle Development Act : report (to accompany S. 1550). United States. Congress. Senate. Committee on Environment and Public Works. (Y 1.1/5:100-139/corr.), 87-18664

Federalism and the Constitution : a symposium on Garcia. (Y 3.Ad 9/8:2 F 31/15), 87-18730

Fee appraisers. (HH 1.3/5:87-4), 87-18200

Fern Ridge Lake, Oregon / United States. Army. Corps of Engineers. Portland District. (D 103.2:F 39), 87-17806

Ferroalloy industry particulate emissions : source category report / Limberakis, Evelyn J. (EP 1.89/2:600/S 7-86/039), 87-17889

Field maintenance program. United States Postal Service. Office of Maintenance Management. Maintenance Technical Support Center. (P 1.31/6:45), 87-18534

Final environmental impact statement : wilderness recommendations for the Lahontan Resource Area, Nevada / United States. Bureau of Land Management. Carson City District Office. (I 1.98:L 13/wild.), 87-18209

Final environmental impact statement for the forest plan : Idaho Panhandle national forests. (A 13.92:Id 1) (A 13.92:Id 1/add./app.A-C), 87-17654

Final report: design for aging, HHS: AoA grant 90-at-0080. (HE 23.3008:Ar 2), 87-18174

Final report and instructional resources manual for undergraduate core curriculum and specialty residency program in geriatric pharmacy practice / Fuselier, C. Cecil. (HE 23.3008:G 31/2), 87-18179

Final report for current grant period : New England Long Term Care Gerontology Center, October 1, 1980—September 29, 1985 / Katz, Sidney, 1924- (HE 23.3002:N 42), 87-18158

Financial performance of specialized corn farms / Ahearn, Mary C. (A 1.75:529), 87-17596

Fire and the changing land / (A 13.2:F 51/76), 87-17601

Fireman / Helman, George B. (D 207.208/2:F 51/987), 87-17836

First results from electron-photon damage equivalence studies on a generic ethylene-propylene rubber / Buckalew, William H. (Y 3.N 88:25/4543), 87-18783

Fiscal discipline in the federal system : national reform and the experience of the states. Anderson, Gary M. (Y 3.Ad 9/8:2 F 52/8), 87-18731

Fiscal year 1988 information collection budget request. United States. Office of Management and Budget. (PrEx 2.3:87-15), 87-18550

Fish and marine life. United States. Superintendent of Documents. (GP 3.22/2:209/987), 87-17962

Fishermen's Protective Act reauthorization : report (to accompany H.R. 2893) (including cost estimate of the Congressional Budget Office). United States. Congress. House. Committee on Merchant Marine and Fisheries. (Y 1.1/8:100-299), 87-18729

Fitness in the workplace : a corporate challenge : a handbook on employee programs. (HE 20.108:W 89), 87-18007

Flood insurance study : Alexander County, Illinois, unincorporated areas. (FEM 1.209:170811/987), 87-17903

Flood insurance study : Beaufort County, South Carolina, and incorporated areas. (FEM 1.209:450026), 87-17932, 87-17933, 87-17934

Flood insurance study : borough of Foxburg, Pennsylvania, Clarion County. (FEM 1.209:421502), 87-17931

Flood insurance study : borough of Pillow, Pennsylvania, Dauphin County. (FEM 1.209:420392), 87-17930

Flood insurance study : Chariton County, Missouri, unincorporated areas. (FEM 1.209:290073), 87-17915

Flood insurance study : city of Belton, Missouri, Cass County. (FEM 1.209:290062), 87-17914

Flood insurance study : city of Carbon Hill, Alabama, Walker County. (FEM 1.209:010204/987), 87-17899

Flood insurance study : city of Chandler, Oklahoma, Lincoln County. (FEM 1.209:400237), 87-17927

Flood insurance study : city of Childersburg, Alabama, Talladega County. (FEM 1.209:010197), 87-17897

Flood insurance study : city of Demopolis, Alabama, Marengo County. (FEM 1.209:010157), 87-17896

Flood insurance study : city of Des Moines, Iowa, Polk County. (FEM 1.209:190227/987), 87-17907

Flood insurance study : city of Duncanville, Texas, Dallas County. (FEM 1.209:480173/987), 87-17935

Flood insurance study : city of Emerson, Iowa, Mills County. (FEM 1.209:190202/987), 87-17906

Flood insurance study : city of Grandview, Missouri, Jackson County. (FEM 1.209:290171), 87-17916

Flood insurance study : city of Jackson, Alabama, Clarke County. (FEM 1.209:010040), 87-17892

Flood insurance study : city of Kirkwood, Missouri, St. Louis County. (FEM 1.209:290362), 87-17917

Flood insurance study : city of Lake Elsinore, California, Riverside County. (FEM 1.209:060636/987), 87-17900

Flood insurance study : city of Lake St. Louis, Missouri, St. Charles County. (FEM 1.209:290868), 87-17920

Flood insurance study : city of Miner, Missouri, Scott County. (FEM 1.209:290687), 87-17918

Flood insurance study : city of Missouri City, Texas, Fort Bend and Harris counties. (FEM 1.209:480304/987), 87-17936

Flood insurance study : city of Muncie, Indiana, Delaware County. (FEM 1.209:180053/987), 87-17905

Flood insurance study : city of Oklahoma City, Oklahoma, Oklahoma, Canadian, Cleveland, McClain, and Pottawatomie counties. (FEM 1.209:405378/987/v.1), 87-17928

Flood insurance study : city of Perryville, Kentucky, Boyle County. (FEM 1.209:210020), 87-17908

Flood insurance study : city of Scranton, North Dakota, Bowman County. (FEM 1.209:380014), 87-17925

Flood insurance study : city of Springfield, Ohio, Clark County. (FEM 1.209:390063/987), 87-17926

Flood insurance study : city of Stevenson, Alabama, Jackson County. (FEM 1.209:010113), 87-17894

Flood insurance study : city of Sylacauga, Alabama, Talladega County. (FEM 1.209:010199), 87-17898

Flood insurance study : city of Vernon, Alabama, Lamar County. (FEM 1.209:010139), 87-17895

Flood insurance study : city of Whitesburg, Kentucky, Letcher County. (FEM 1.209:210140), 87-17909

Flood insurance study : Clatsop County, Oregon, unincorporated areas. (FEM 1.209:410027), 87-17929

Flood insurance study : county of Delaware, Indiana, unincorporated areas. (FEM 1.209:180051/987), 87-17904

Flood insurance study : Dade County, Florida and incorporated areas. (FEM 1.209:125098), 87-17902

Flood insurance study : Ste. Genevieve County, Missouri, unincorporated areas. (FEM 1.209:290833), 87-17919

Flood insurance study : town of Beekmantown, New York, Clinton County. (FEM 1.209:360166), 87-17921

Flood insurance study : town of Chesterfield, New York, Essex County. (FEM 1.209:360264), 87-17922

Flood insurance study : town of Flomaton, Alabama, Escambia County. (FEM 1.209:010074), 87-17893

Flood insurance study : town of Leonardtown, Maryland, St. Mary's County. (FEM 1.209:240065/987), 87-17910

Flood insurance study : town of Loomis, California, Placer County. (FEM 1.209:060721), 87-17901

Flood insurance study : town of Palatine, New York, Montgomery County. (FEM 1.209:361413), 87-17924

Flood insurance study : town of Rainelle, West Virginia, Greenbrier County. (FEM 1.209:540228), 87-17937

Flood insurance study : township of Hamlin, Michigan, Mason County. (FEM 1.209:260134), 87-17911

Flood insurance study : township of Summit, Michigan, Mason County. (FEM 1.209:260307), 87-17912

Flood insurance study : village of Sebewaing, Michigan, Huron County. (FEM 1.209:260572), 87-17913

Flood insurance study : village of Unadilla, New York, Otsego County. (FEM 1.209:361044), 87-17923

Floorplan, courseware evaluation for vocational and technical education. (ED 1.310/2:268280), 87-17886

Flow characteristics for selected springs and streams in the Ozark subregion, Arkansas, Kansas, Missouri, and Oklahoma / Geological Survey (U.S.) (I 19.89:HA-688), 87-18358

Flow testing of the Newberry 2 research drillhole, Newberry Volcano, Oregon / (I 19.42/4:86-4133), 87-18263

Food allergies : separating fact from "hype." Thompson, Richard C. (Richard Church), 1922- (HE 20.4010/a:Al 5), 87-18071

For the relief of David Butler, Aldo Cirone, Richard Denisi, Warren Fallon, Charles Hotton, Harold Johnson, Jean Lavoie, Vincent Maloney, Austin Mortensen, Kurt Olofson, and John R. Jenks : report (to accompany H.R. 1388). United States. Congress. House. Committee on the Judiciary. (Y 1.1/8:100-291), 87-18723

Foreign area studies. United States. Superintendent of Documents. (GP 3.22/2:166/987), 87-17956

Foreign assistance and related programs appropriations for fiscal year 1988 : hearings before a subcommittee of the Committee on Appropriations, United States Senate, One hundredth Congress, first session on H.R. 3186 .... United States. Congress. Senate. Committee on Appropriations. Subcommittee on Foreign Operations. (Y 4.Ap 6/2:S.hrg.100-121/pt.1), 87-18808

Foreign assistance and related programs appropriations for 1988 : hearings before a subcommittee of the Committee on Appropriations, House of Representatives, One hundredth Congress, first session / United States. Congress. House. Committee on Appropriations. Subcommittee on Foreign Operations and Related Agencies. (Y 4.Ap 6/1:F 76/3/988/pt.5), 87-18806

Foreign assistance legislation for fiscal years 1988-89 : hearings before the Committee on Foreign Affairs, House of Representatives, One hundredth Congress, first session. United States. Congress. House. Committee on Foreign Affairs. (Y 4.F 76/1:F 76/57/988-89/pt.3), 87-18862, 87-18863

Foreign students fueled 2% rise in 1985 graduate science and engineering enrollment. (NS 1.31:F 76), 87-18530

Forest plan : Idaho Panhandle national forests. (A 13.92:Id 1/plan), 87-17655

Forest resource trends and current conditions in the lower Mississippi Valley / Rudis, Victor A. (A 13.80:SO-116), 87-17642

The forest resources of St. Vincent, West Indies / Birdsey, Richard A. (A 13.78:SO-229), 87-17638

Fracture modes in notched angleplied composite laminates [microform] / Irvine, Thomas B. (NAS 1.15:83802), 87-18510

From veteran parent to novice teacher : a case study of a student teacher / Shulman, Judith. (ED 1.310/2:266111), 87-17875

Funeral directors' handbook on death registration and fetal death reporting. (HE 20.6208:F 96/987), 87-18088

FY 1988 application for grants under bilingual education program. (ED 1.2:B 49/3/988), 87-17857

FY 1988 application for grants under training personnel for the education of the handicapped. (ED 1.2:T 68/5/988), 87-17862

FY 1988 continuation application for grants under training personnel for the education of the handicapped. (ED 1.2:T 68/988), 87-17863

FY 1988 new application for grants under research in education of the handicapped. (ED 1.2:H 19/7/988), 87-17859

G

GAO review of the VA Home Loan Program : hearing before the Subcommittee on Housing and Memorial Affairs of the Committee on Veterans' Affairs, House of Representatives, One hundredth Congress, first session, May 13, 1987. United States. Congress. House. Committee on Veterans' Affairs. Subcommittee on Housing and Memorial Affairs. (Y 4.V 64/3:100-13), 87-18913

GAO survey, federal government computer security : hearing before the Subcommittee on Transportation, Aviation, and Materials of the Committee on Science, Space, and Technology, House of Representatives, One hundredth Congress, first session, May 19, 1987. United States. Congress. House. Committee on Science, Space, and Technology. Subcommittee on Transportation, Aviation, and Materials. (Y 4.Sci 2:100/15), 87-18899

GAO, working for the people. United States. General Accounting Office. (GA 1.2:W 89/3), 87-17942

Gas turbine system technician (mechanical) 3 & 2 / Ahern, John J. (D 207.208/2:T 84/987), 87-17839

Geochemical survey and mineral resource assessment of the Anna Ruby Roadless Area, White County, Georgia / Geological Survey (U.S.) (I 19.113:MF-1908-B), 87-18380

Geohydrologic framework of the coastal plain aquifers of South Carolina / Geological Survey (U.S.) (I 19.42/4:85-4271), 87-18260

The geohydrologic system and probable effects of mining in the Sand Creek-Hanks lignite area, western Williams County, North Dakota / Armstrong, C. A. (Clarence Allen), 1921- (I 19.42/4:85-4089), 87-18253

Geohydrology of the Irondequoit Creek Basin near Rochester, New York / Geological Survey (U.S.) (I 19.42/4:84-4259), 87-18248

Geologic, alteration, and vein maps of the Redcloud Peak (Lake City caldera) and Handies Peak wilderness study areas, Hinsdale County, Colorado / Geological Survey (U.S.) (I 19.113:MF-1949), 87-18382

Geologic map of the Big Rock Hill quadrangle, McKinley County, New Mexico / Geological Survey (U.S.) (I 19.88:GQ-1594), 87-18356

Geologic map of the Bradshaw Creek quadrangle, Powder River County, Montana, and Campbell County, Wyoming / Geological Survey (U.S.) (I 19.113:MF-1962), 87-18384

Geologic map of the Challis quadrangle, Custer and Lemhi counties, Idaho / Geological Survey (U.S.) (I 19.88:GQ-1599), 87-18357

Geologic map of the Hard Ground Flats quadrangle, McKinley County, New Mexico / Geological Survey (U.S.) (I 19.88:GQ-1592), 87-18355

Geologic map of the Horseshoe Lake quadrangle, Sublette County, Wyoming [microform] / Geological Survey (U.S.) (I 19.76:85-449), 87-18312

Geologic map of the Quaternary and Tertiary deposits of the Big Dune quadrangle, Nye County, Nevada, and Inyo County, California / Geological Survey (U.S.) (I 19.91:I-1767), 87-18362

Geologic map of the Sayle quadrangle, Powder River County, Montana / Geological Survey (U.S.) (I 19.113:MF-1961), 87-18383

Geology and hydrology of the deep bedrock aquifers in eastern Colorado / Geological Survey (U.S.) (I 19.42/4:85-4240), 87-18259

Geophysical studies of breccia pipe locations on the Hualapai Indian Reservation, Arizona [microform] / Senterfit, R. M. (I 19.76:85-400), 87-18309

Gerontology and geriatrics for physician assistants : a videotaped workshop series / (HE 23.3002:G 31/9), 87-18145

Gerontology training for volunteers and professionals in law enforcement agencies : final report. (HE 23.3002:G 31/5), 87-18144

Get fit : a handbook for youth ages 6-17. (HE 20.108:Y 8/2), 87-18008

Global navigation and planning chart : [Arctic regions] / Aerospace Center (U.S.) (D 5.324:1), 87-17760

GNMA : Ginnie Mae investment facts / (HH 1.2:G 43), 87-18189

GOES-X-ray sensor inflight relative calibration / Garcia, H. A. (C 55.13/2:ERL SEL-72), 87-17750

Good medicine for your information needs : grateful med. (HE 20.3602:G 77/2/987), 87-18061

Gouveneur [i.e. Gouverneur] Morris. (D 114.2:G 74), 87-17821

Government mail is not free : it costs millions a day. (J 21.6/3:M 28), 87-18437

Green Peter & Foster Lakes, Oregon / United States. Army. Corps of Engineers. Portland District. (D 103.2:G 82/3), 87-17807

Ground-water information manual : coal mine permit applications / Richards, David B. (David Barton) (I 71.4:W 29/v.1), 87-18426

Ground-water-recharge rates in Nassau and Suffolk Counties, New York / Peterson, David S. (I 19.42/4:86-4181), 87-18266

The growing use of irradiation to preserve food / Lecos, Chris. (HE 20.4010/a:Ir 7/2), 87-18077

Guidance on implementation of Annex II of the MARPOL protocol of 73/78 for vessels carrying noxious liquid substances (NLS) in bulk. (TD 5.4/2:5-87), 87-18642

A Guide for developing public education programs on breast cancer. (HE 20.3158:B 74/7/987), 87-18033

Guide for preparation of standing operating procedures for Bureau of Reclamation dams and reservoirs / United States. Bureau of Reclamation. (I 27.19/2:D 18/6/986), 87-18389

A guide for state planning for the prevention of mental retardation and related disabilities / Peterson, Raymond M. (HE 23.108:St 2), 87-18128

A guide to procedures of the United States Occupational Safety and Health Review Commission. United States. Occupational Safety and Health Review Commission. (Y 3.Oc 1:8 P 94/987), 87-18787

A Guide to the Federal Trade Commission. (FT 1.8/2:F 31/987), 87-17940

Guideline for the format and content of the microbiology section of an application. (HE 20.4208:M 58), 87-18082

Guideline for the format and content of the nonclinical pharmacology/toxicology section of an application. (HE 20.4208:N 73), 87-18083

Guidelines for completing National Register of Historic Places forms. United States. National Park Service. Interagency Resources Division. (I 29.76/3:16), 87-18404

Guidelines for conducting employers safety belt workshops. (TD 8.8:Sa 1/14), 87-18644

Guidelines for the development of a public health service employee counseling service program consortium / Barkin, Amy C. (HE 20.9108:Em 7/2), 87-18114

H

Hand receipt catalog covering content of : sets, kits, and outfits components list for forced entry and rescue equipment set, aircraft crash, (NSN 4210-00-293-7664) (LIN H88468). (D 101.16:4210-90-CL-N 01-HR), 87-17793, 87-17794, 87-17795, 87-17796

Hand receipt catalog covering content of sets, kits, and outfits components list for light set, marker, emergency, (NSN 6230-00-542-6680) (LIN L64131). (D 101.16:6230-90-CL-N 02-HR), 87-17797

Handbook for inspection of the condition of food containers. United States. Agricultural Marketing Service. (A 88.6/4:In 7/2), 87-17693

Handbook for small or limited resource farmers : Alabama. (A 1.11/3:Sm 1/ala.), 87-17578

Handbook for small or limited resource farmers : Arkansas. (A 1.11/3:Sm 1/ark.), 87-17579

Handbook for small or limited resource farmers : Delaware. (A 1.11/3:Sm 1/del.), 87-17580

Handbook for small or limited resource farmers : Florida. (A 1.11/3:Sm 1/flor.), 87-17581

Handbook for small or limited resource farmers : Georgia. (A 1.11/3:Sm 1/geo.), 87-17582

Handbook for small or limited resource farmers : Kentucky. (A 1.11/3:Sm 1/kent.), 87-17583

Handbook for small or limited resource farmers : Louisiana. (A 1.11/3:Sm 1/lou.), 87-17584

Handbook for small or limited resource farmers : Maryland. (A 1.11/3:Sm 1/mary.), 87-17585

Handbook for small or limited resource farmers : Mississippi. (A 1.11/3:Sm 1/missi.), 87-17586

Handbook for small or limited resource farmers : Missouri. (A 1.11/3:Sm 1/misso.), 87-17587

Handbook for small or limited resource farmers : North Carolina. (A 1.11/3:Sm 1/n.car.), 87-17588

Handbook for small or limited resource farmers : Oklahoma. (A 1.11/3:Sm 1/okl.), 87-17589

Handbook for small or limited resource farmers : South Carolina. (A 1.11/3:Sm 1/s.car.), 87-17590

Handbook for small or limited resource farmers : Tennessee. (A 1.11/3:Sm 1/ten.), 87-17591

Handbook for small or limited resource farmers : Texas. (A 1.11/3:Sm 1/texas), 87-17592

Handbook for small or limited resource farmers : Virginia. (A 1.11/3:Sm 1/virg.), 87-17593

Have a question? : before you write or call us .... (LC 3.4/2:SL-9), 87-18496

Hazardous waste disposal. (VA 1.4:00-86-3), 87-18649

Health benefits of pets : January 1983 through July 1987 : 215 citations / Gluckstein, Fritz P. (HE 20.3614/2:87-9), 87-18066

Health effects model for nuclear power plant accident consequence analysis / Evans, John S. (Y 3.N 88:25/4214), 87-18767

Health risk appraisals. (HE 20.34/2:R 49), 87-18002

Health technologists and technicians. (L 2.3/4/a:2205-9), 87-18472

Hearing and hearing disability. United States. Superintendent of Documents. (GP 3.22/2:023/987), 87-17944

Heating and cooling degree day data. (C 55.283:C-14), 87-17754

High-level waste preclosure systems safety analysis : phase 1, final report / Harris, P. A. (Y 3.N 88:25/4303), 87-18770

High pressure ejection of melt from a reactor pressure vessel : the discharge phase / Pilch, M. (Y 3.N 88:25/4383), 87-18775

High Risk Occupational Disease Notification and Prevention Act of 1987 : hearings of the Subcommittee on Health and Safety of the Committee on Education and Labor, House of Representatives, One hundredth Congress, first sessions on H.R. 162 ... hearings held in Washington, DC, March 17, 24, 26, 31; and April 8, 1987. United States. Congress. House. Committee on Education and Labor. Subcommittee on Health and Safety. (Y 4.Ed 8/1:99-100-22), 87-18831

High-tech careers in engineering on the California coast. (D 201.2:C 18/4), 87-17824

Higher Education Technical Amendments Act of 1987 United States. (AE 2.110:100-50), 87-17697

Highlights in the history of the Army Nurse Corps / (D 114.2:N 93/987), 87-17822

Highlights of energy security : a report to the president of the United States. (E 1.60:0057-HL), 87-17854

Hispanic Cancer Control Program directory of resource persons / (HE 20.3188:H 62), 87-18045

Historic resource study for Everglades National Park / Paige, John C. (I 29.58/3:Ev 2), 87-18403

History and prehistory in the National Park System and the National Historic Landmarks Program. (I 29.2:H 62/27), 87-18393

Holistic self-care training project for elderly Cherokee Indian diabetics in N.E. Oklahoma—1985 / (HE 23.3002:H 71), 87-18148

The Home medical library. (HE 20.34/2:H 75), 87-18001

Home mortgage insurance condominium units, section 234 (c). (HH 1.6/6:4265.1), 87-18204

Horn of Africa. United States. Central Intelligence Agency. (PrEx 3.10/4:Af 8/15), 87-18551

Housing, Community Development, and Homelessness Prevention Act of 1987 : hearings before the Subcommittee on Housing and Community Development of the Committee on Banking, Finance, and Urban Affairs, House of Representatives, One hundredth Congress, first session on H.R. 4 .... United States. Congress. House. Committee on Banking, Finance, and Urban Affairs. Subcommittee on Housing and Community Development. (Y 4.B 22/1:100-10/pt.1-2), 87-18812

How to care for your baby's teeth / (HE 20.2:B 11/2), 87-17996

How to use private sector management resources on a board and staff level to address management and governance aspects of gerontological and child care agencies. (HE 23.3008:P 93), 87-18180

How to write readable credit forms. (FT 1.8/2:C 86/4), 87-17939

HRSA employment profile. (HE 20.9002:Em 7/986), 87-18111

Hubbard Brook Experimental Forest / Northeastern Forest Experiment Station (Broomall, Pa.) (A 13.42/25:71-86), 87-17632

Humor. (LC 19.11:H 88), 87-18500

Hydrogeologic framework of the New Jersey coastal plain [microform] / Zapecza, Otto S. (I 19.76:84-730), 87-18304

Hydrogeology of area 53, northern Great Plains and Rocky Mountain coal provinces, Colorado Wyoming, and Utah / Driver, Nancy E. (I 19.42/4:83-765), 87-18242

Hydrogeology of the Clifton Park area, Saratoga County, New York / Geological Survey (U.S.) (I 19.42/4:84-4031), 87-18245

Hydrogeology of the Fort Drum area, Jefferson, Lewis, and St. Lawrence counties, New York / Geological Survey (U.S.) (I 19.42/4:85-4119), 87-18254

Hydrogeology of the Olean area, Cattaraugus County, New York / Geological Survey (U.S.) (I 19.42/4:85-4157), 87-18258

Hydrogeology of the Salamanca area, Cattaraugus County, New York / Geological Survey (U.S.) (I 19.42/4:85-4149), 87-18256

Hydrologic conditions in Connors Bog Area, Anchorage, Alaska / Glass, Roy L. (I 19.42/4:86-4044), 87-18262

Hydrologic hazards in karst terrain. (I 19.114:H 99/2), 87-18387

Hydrology of area 50, northern Great Plains and Rocky Mountain coal provinces, Wyoming and Montana / (I 19.42/4:83-545), 87-18241

I

Iceland. United States. Central Intelligence Agency. (PrEx 3.10/4:Ic 2/3), 87-18558

Identification and description of potential ground-water quality monitoring wells in Florida / Seaber, Paul R. (I 19.42/4:85-4130), 87-18255

IHS alcoholism/substance abuse prevention initiative : background, plenary session, and action plan / (HE 20.9402:Al 1), 87-18119

Illustrative rules governing complaints of judicial misconduct and disability : with commentary / Conference of Chief

193-607 O - 87 - 10 : QL3

Judges of the United States Courts of Appeals. (Ju 13.10:86-5), 87-18460

The impact of Alzheimer's in-home respite care on patients and family caregivers / (HE 23.3002:Al 9/2), 87-18132

The impact on small business of legislation requiring notification to workers who are at risk of occupational disease : hearing before the Committee on Small Business, United States Senate, One hundredth Congress, first session, on the impact on small business of legislation requiring notification to workers who are at risk of occupational disease, June 10, 1987. United States. Congress. Senate. Committee on Small Business. (Y 4.Sm 1/2:S.hrg.100-149), 87-18907

Implementation of eligibility reforms under Public Law 99-272, the status of recruitment and retention of VA health care personnel, and H.R. 1659 : hearing before the Subcommittee on Hospitals and Health Care of the Committee on Veterans' Affairs, House of Representatives, One hundredth Congress, first session, April 22, 1987. United States. Congress. House. Committee on Veterans' Affairs. Subcommittee on Hospitals and Health Care. (Y 4.V 64/3:100-10), 87-18911

Implementation of Federal Employees' Retirement System : hearings before the Committee on Post Office and Civil Service, House of Representatives, One hundredth Congress, first session, March 24 and 25, 1987. United States. Congress. House. Committee on Post Office and Civil Service. (Y 4.P 84/10:100-12), 87-18896

Implementation of the Helsinki accords : hearing before the Commission on Security and Cooperation in Europe, One hundredth Congress, first session, Irina Ratushinskaya, March 31, 1987. United States. Congress. Commission on Security and Cooperation in Europe. (Y 4.Se 2:100-1-7), 87-18903, 87-18904

Implementation of the Nuclear Waste Policy Act (mission plan for the Civilian Radioactive Waste Management Program) : oversight hearing before the Subcommittee on Energy and the Environment of the Committee on Interior and Insular Affairs, House of Representatives, Ninety-ninth Congress, first session ... hearing held in Washington, DC, September 13, 1985. United States. Congress. House. Committee on Interior and Insular Affairs. Subcommittee on Energy and the Environment. (Y 4.In 8/14:99-57), 87-18881

Import relief : message from the President of the United States transmitting notification of the decision to grant import relief to the domestic industry producing ammonium paratungstate and tungstic acid, pursuant to 19 US.C. 2253(b). United States. President (1981- : Reagan) (Y 1.1/7:100-95), 87-18679

In the matter of certain miniature hacksaws : investigation no. 337-TA-237. United States International Trade Commission. (ITC 1.12:337-TA-237), 87-18428

In the Supreme Court of the United States, October term, 1985 : Boripat Siripan, petitioner v. United States of America, on petition for a writ of certiorari to the United States Court of Appeals for the Fourth Circuit : brief for the United States in opposition. United States. (Ju 6.13:85-735), 87-18456

In the Supreme Court of the United States, October term, 1985 : John C. Mandanici Jr., petitioner v. United States of America on petition for a writ of certiorari to the United States Court of Appeals for the Second Circuit : brief for the United States in opposition. United States. (Ju 6.13:85-724), 87-18455

In the Supreme Court of the United States, October term, 1985 : Turnbull Cone Baking Company of Tennessee, petitioner v. National Labor Relations Board, on petition for a writ of certiorari to the United States Court of Appeals for the Sixth Circuit : brief for the National Labor Relations Board in opposition. United States. National Labor Relations Board. (Ju 6.13:85-1505), 87-18457

In the Supreme Court of the United States, October term, 1985, Allyn R. Sielaff, Director, Virginia Department of Corrections, petitioner v. Clifford W. Carrier : on writ of certiorari to the United States Court of Appeals for the Fourth Circuit : brief for the United States as amicus curiae supporting petitioner. United States. (Ju 6.13:84-1554), 87-18452

In the Supreme Court of the United States, October term, 1985, Board of Governors of the Federal Reserve System, petitioner v. Dimension Financial Corporation, et al. : on writ of certiorari to the United States Court of Appeals for the Tenth Circuit : brief for the United States as amicus curiae supporting affirmance. United States. (Ju 6.13:84-1274), 87-18451

In the Supreme Court of the United States, October term, 1985, Dravo Basic Materials Company. et al., petitioners v. State of Louisiana, et al. : on petition for a writ of certiorari to the United States Court of Appeals for the Fifth Circuit : memorandum for the federal respondents in opposition. Dravo Basic Materials Company. (Ju 6.13:85-569), 87-18453

In the Supreme Court of the United States, October term, 1985, Warren G. Wheeler, Jr., et ux., et al., petitioners v. United States of America : on petition for a writ of certiorari to the United States Court of Appeals for the Federal Circuit : brief for the United States in opposition. United States. (Ju 6.13:85-668), 87-18454

In the Supreme Court of the United States, October term, 1986 : Lee M. Thomas, administrator, Environmental Protection Agency, and the United States Environmental Protection Agency, petitioners v. Outboard Marine Corporation, on petition for a writ of certiorari to the United States Court of Appeals for the Seventh Circuit : reply brief for the petitioners. United States. Environmental Protection Agency. (Ju 6.13:85-1735), 87-18458

In the Supreme Court of the United States, October term, 1986, Mark Lewis Singer, petitioner v. United States of America : on petition for a writ of certiorari to the United States Court of Appeals for the Eighth Circuit : brief for the United States in opposition. United States. (Ju 6.13:86-102), 87-18459

Indian fishing rights : hearing before the Select Committee on Indian Affairs, United States Senate, One hundredth Congress, first session, on S. 727 ... March 27, 1987, Washington, DC. United States. Congress. Senate. Select Committee on Indian Affairs. (Y 4.In 2/11:S.hrg.100-111), 87-18880

Indian Health Service, Office of Environmental Health & Engineering, Division of Environmental Health : meeting today's new and emerging challenges and providing surveillance over existing environmental conditions. United States. Indian Health Service. Division of Environmental Health. (HE 20.9402:En 8), 87-18120

Infant apnea : January 1981 through September 1986, 471 citations / Patrias, Karen. (HE 20.3614/2:86-10), 87-18064

Infantile apnea and home monitoring : report of a Consensus Development Conference / (HE 20.3352:In 3/6), 87-18055

Information for handicapped travelers. Nussbaum, Ruth. (LC 19.4/2:87-3), 87-18499

Initial training : self-study lesson on special places. (C 3.2:Se 4/6), 87-17731

Initiative on the foundations of American society. (NF 3.2:F 82), 87-18522

Inspector General Act Amendments of 1987 : report of the Committee on Governmental Affairs, United States Senate, together with additional views to accompany S. 908 .... United States. Congress. Senate. Committee on Governmental Affairs. (Y 1.1/5:100-150), 87-18674

The Inspector General hotline, VA. (VA 1.2:H 79/6), 87-18646

The instructional and professional environment of middle schools : guidance for teacher education / Little, Judith Warren. (ED 1.310/2:265119), 87-17868

Instructor's guide : Chief Petty Officer indoctrination course. (D 207.208:P 45/2/inst.), 87-17830

An instructor's manual : gerontology training for volunteers and professionals in law enforcement agencies / Howell, Esther Y. (HE 23.3008:G 31), 87-18178

Integrated severe accident containment analysis with the CONTAIN computer code / (Y 3.N 88:25/4343), 87-18773

Intelligence collection and analytical methods. (J 24.2:In 8), 87-18438

Intermediate direct support and general support maintenance manual (including repair parts and special tools list) : engine, diesel, liquid cooled, V-type, eight cylinder, Cummins model V903C, 2815-01-178-5461. (D 101.11:5-2815-240-34&P), 87-17786

Internal Revenue cumulative bulletins. United States. Superintendent of Documents. (GP 3.22/2:066/987-2), 87-17948

International competition in services : banking building software know-how— : Congressional summary. (Y 3.T 22/2:2 In 8/4/sum.), 87-18789

International cooperation on the Superconducting Super Collider (SSC) : hearing before the Subcommittee on International Scientific Cooperation of the Committee on Science, Space, and Technology, U.S. House of Representatives, One hundredth Congress, first session, May 7, 1987. United States. Congress. House. Committee on Science, Space, and Technology. Subcommittee on International Scientific Cooperation. (Y 4.Sci 2:100/17), 87-18900

International copyright relations of the United States. Library of Congress. Copyright Office. (LC 3.4/2:38 a/987-2), 87-18497

International Security and Development Cooperation Act of 1987 : report of the Committee on Foreign Affairs, U.S. House of Representatives, on H.R. 3100 together with minority and additional views. United States. Congress. House. Committee on Foreign Affairs. (Y 1.1/8:100-294), 87-18726

International Symposium on Labeled and Unlabeled Antibody in Cancer Diagnosis and Therapy : Turner Auditorium, the Johns Hopkins Medical Institutions, Baltimore, Maryland, September 12-13, 1985 / International Symposium on Labeled and Unlabeled Antibody in Cancer Diagnosis and Therapy (1985 : Baltimore, Md.) (HE 20.3162/3:3), 87-18039

International terrorism : a compilation of major laws, treaties, agreements, and executive documents : report / United States. (Y 4.F 76/1:T 27/2), 87-18867

Interstate Commerce Commission decisions and reports. United States. Superintendent of Documents. (GP 3.22/2:187/987), 87-17960

Intertie access policy of the Bonneville Power Administration : oversight hearing before the Subcommittee on Water and Power Resources of the Committee on Interior and Insular Affairs, House of Representatives, One hundredth Congress, first session, on intertie access policy of the Bonneville Power Administration, hearing held in Washington, DC. United States. Congress. House. Committee on Interior and Insular Affairs. Subcommittee on Water and Power Resources. (Y 4.In 8/14:100-2/pt.1), 87-18882

Introduction to federal supply catalogs and related publications. Vol 12, Federal supply catalog, corporate complex (H5 series). (D 7.33:v.12), 87-17767

An introduction to running : one step at a time / (HE 20.102:St 4/987), 87-18005

Introduction to the Federal Acquisition Regulation (Far) : student manual. United States. General Services Administration. (GS 1.6/6:Ac 7/2), 87-17976

Intruder dose pathway analysis for the onsite disposal of radioactive wastes : the ONSITE/MAXI1 computer program / (Y 3.N 88:25/3620/supp.2), 87-18755

Investigation of potential fire-related damage to safety-related equipment in nuclear power plants / Wanless, John. (Y 3.N 88:25/4310), 87-18771

Irradiation history and final postirradiation data for IFA-432 / Lanning, D. D. (Y 3.N 88:25/4717), 87-18786

Is the water safe? : read this before you drink. (I 29.2:W 29), 87-18396

Islam in Africa. United States. Central Intelligence Agency. (PrEx 3.10/4:Af 8/16), 87-18552

Isotope geochemistry of carbonate minerals in nonmarine rocks [microform] : northern Green River Basin, Wyoming / Dickinson, Warren W. (I 19.76:85-532), 87-18313

J

Jean DeYoung : report (to accompany H.R. 1490). United States. Congress. House. Committee on the Judiciary. (Y 1.1/8:100-290), 87-18722

Job Corps GED competencies program guide. United States. Employment and Training Administration. (L 37.8/2:324/987), 87-18492

The job outlook in brief / Austin, William M. (L 2.70/4 a:J 575/986), 87-18484

Job safety and health ; Inspecting for job safety and health hazards ; Eye protection in the workplace ; The OSHA consultation service ; General OSHA recordkeeping requirements ; Improving workplace protections for new workers ; Protect yourself with personal protective equipment ; Voluntary protection programs, employer-initiated programs to strengthen workplace safety and health. United States. Occupational Safety and Health Administration. (L 35.24:86-01) (L 35.24:86-02) (L 35.24:86-03) (L 35.24:86-04) (L 35.24:86-05) (L 35.24:86-07) (L 35.24:86-08) (L 35.24:83-10), 87-18490

Job Training Partnership Act. (L 37.21:J 57/2), 87-18493

The Job Training Partnership Act : a report / United States. National Commission for Employment Policy. (Y 3.Em 7/3:2 J 57), 87-18743

John H. Teele : report (to accompany H.R. 2139). United States. Congress. House. Committee on the Judiciary. (Y 1.1/8:100-280), 87-18715

Johnston Atoll National Wildlife Refuge. (I 49.44/2:J 64), 87-18412

Join the United States Coast Guard Auxiliary : a proud tradition, a worthy mission. (TD 5.2:C 63/13/987), 87-18640

Joint Resolution Commemorating the Bicentennial of the Northwest Ordinance of 1787. United States. (AE 2.110:100-67), 87-17700

Joint Resolution Designating the Month of November 1987 as "National Alzheimer's Disease Month." United States. (AE 2.110:100-68), 87-17701

Joint Resolution Making Further Continuing Appropriations for the Fiscal Year Ending September 30, 1987, and for Other Purposes. United States. (AE 2.110:99-465), 87-17696

Joint Resolution to Designate August 1, 1987, as "Helsinki Human Rights Day." United States. (AE 2.110:100-82), 87-17715

Joint Resolution to Designate July 25, 1987 as "Clean Water Day." United States. (AE 2.110:100-79), 87-17712

Joint Resolution to Designate the Period Commencing November 15, 1987, and Ending November 21, 1987, as "Geography Awareness Week." United States. (AE 2.110:100-78), 87-17711

Joint Resolution to Designate the Period Commencing on August 2, 1987, and Ending on August 8, 1987, as "International Special Olympics Week," and to Designate August 3, 1987, as "International Special Olympics Day." United States. (AE 2.110:100-75), 87-17708

Joint Resolution to Designate the Period Commencing on July 13, 1987, and Ending on July 26, 1987, as "U.S. Olympic Festival-'87 Celebration", and to Designate July 17, 1987, as "U.S. Olympic Festival-'87 Day." United States. (AE 2.110:100-73), 87-17706

Joint Resolution to Designate the Period Commencing on July 27, 1987, and Ending on August 2, 1987, as "National Czech American Heritage Week." United States. (AE 2.110:100-69), 87-17702

Joint Resolution to Designate the Week Beginning July 16, 1987, as "Snow White Week." United States. (AE 2.110:100-76), 87-17709

Joint Resolution to Designate the Week of August 2, 1987, through August 8, 1987, as "National Podiatric Medicine Week." United States. (AE 2.110:100-70), 87-17703

Joint Resolution to Designate the Week of October 4, 1987, through October 10, 1987, as "Mental Illness Awareness Week." United States. (AE 2.110:100-81), 87-17714

The Jordan seismological observatory [microform] / (I 19.76:86-384), 87-18331

K

Kindergarten reading : a proposal for a problem-solving approach / Mason, Jana. (ED 1.310/2:265492), 87-17873

Know your brain. (HE 20.3502:B 73/6), 87-18060

Knowledge development and utilization : getting employability research into public use / (ED 1.310/2:265414), 87-17871

L

Laguna Demonstration Project : dissemination and utilization paper. (HE 23.3002:L 13/diss.), 87-18153

Laguna Demonstration Project : policy/program implications paper. (HE 23.3002:L 13/pol.), 87-18154

Laguna Demonstration Project : project abstract. (HE 23.3002:L 13/abst.), 87-18152

The Laguna Demonstration Project : reviving a traditional day care system while preserving a community's culture : final report / Hilgendorf, Lucy. (HE 23.3002:L 13), 87-18151

Lake Francis Case / United States. Army. Corps of Engineers. Omaha District. (D 103.2:L 14/7), 87-17809

Lake Red Rock / United States. Army. Corps of Engineers. Rock Island District. (D 103.2:R 24/6/985), 87-17811

Lake Sakakawea, North Dakota / United States. Army. Corps of Engineers. Omaha District. (D 103.2:Sa 2), 87-17812

Late Cenozoic tectonism of the Sacramento Valley, California / Harwood, David S. (I 19.16:1359), 87-18238

Latin America and the Caribbean : the paths to democracy / Abrams, Elliott, 1948- (S 1.71/4:982), 87-18569

Lawn darts can cause serious or fatal head injuries and death. (Y 3.C 76/3:7/8-3-87), 87-18738

Laws enforced by the U.S. Equal Employment Opportunity Commission. United States. (Y 3.Eq 2:2 L 44/2/987), 87-18744

Laws, etc. (U.S. Code) Title 45 United States. (HE 24.15:86-01), 87-18187

LC period subdivisions under names of places : compiled from the online subject authority file of the Library of Congress by the Subject Cataloging Division. Library of Congress. Subject Cataloging Division. (LC 26.2:P 41/987), 87-18503

Leadership education I : curriculum outline / (D 214.2:L 46/5/curric.), 87-17842

Leadership education I : instructor guide : LE-1101—effective study techniques / (D 214.9/2:L 46/4/inst.), 87-17846

Leadership education I : master student workbook / (D 214.2:L 46/5/master), 87-17843

Leadership education I : student text : LE-1101 - effective study techniques / (D 214.2:L 46/5/st.txt), 87-17844

Leadership education I : tests / (D 214.2:L 46/5/tests), 87-17845

Legumes in crop rotations, 1981-March 1987 : 160 citations / Maclean, Jayne T. (A 17.18/4:87-44), 87-17679

Level of flood protection for Lock Haven, Pennsylvania : report (to accompany H.R. 3085). United States. Congress. House. Committee on Public Works and Transportation. (Y 1.1/8:100-272), 87-18710

The Liberation of the Nazi concentration camps 1945 : eyewitness accounts of the liberators / (Y 3.H 74:2 L 61), 87-18745

Libraries and library collections. United States. Superintendent of Documents. (GP 3.22/2:150/987), 87-17955

Life-sustaining technologies and the elderly : summary. (Y 3.T 22/2:2 L 62/sum.), 87-18790

Light filters. (D 7.6/4:L 62/3/981), 87-17763

The Lipid research clinics population studies data book / (HE 20.3202:L 66/2/986/v.3), 87-18050

Liquor laws and regulations for retail dealers. United States. Bureau of Alcohol, Tobacco, and Firearms. (T 70.6:L 66/987), 87-18622

List of air carriers certificated by FAR Part 135. United States. Federal Aviation Administration. (TD 4.8/5:135-13), 87-18634

List of certificated pilot schools. (TD 4.8/5:140-2 S), 87-18635

List of treaties and other international acts of the United States of America in force United States. (S 9.14:987), 87-18593

List of U.S. Geological Survey geologic and water-supply reports and maps for Colorado. Geological Survey (U.S.) (I 19.41/7:C 71), 87-18239

"Live sighting" reports of Americans listed as missing in action in Southeast Asia : hearings before the Committee on Veterans' Affairs, United States Senate, Ninety-ninth Congress, second session .... United States. Congress. Senate. Committee on Veterans' Affairs. (Y 4.V 64/4:S.hrg.99-1089/v.1-2), 87-18914

Living with diabetes : a self-care manual. (HE 20.3008:D 54), 87-18013

LMWG. Library of Congress. Copyright Office. Labor Management Working Group. (LC 3.2:L 11), 87-18495

Local perspectives on state-local highway consultation and cooperation : survey responses from state associations of local officials. (Y 3.Ad 9/8:2 H 53), 87-18732

Long range plan : executive summary : report of the Board of Regents, National Library of Medicine. National Library of Medicine (U.S.). Board of Regents. (HE 20.3602:L 85/exec.sum.), 87-18062

Looking at life / (HE 23.1102:L 62) (HE 23.1102:L 62/info.sheets) (HE 23.1102:L 62/intro.), 87-18129

Loran-C secondary phase correction table : northwest Pacific Ocean / (D 5.317:221 (2009-C)), 87-17758

Loran-C table : Guam / (D 5.317:221 (2009)/987), 87-17759

M

Magnitude and frequency of floods in rural and urban basins of North Carolina / Gunter, H. Curtis. (I 19.42/4:87-4096), 87-18271

Mail preparation. (P 1.31/13:415), 87-18540

Maintenance instructions, organizational maintenance : M977 series, 8 x 8 Heavy Expanded Mobility Tactical Trucks (HEMTT). (D 101.11:9-2320-279-20-3), 87-17788

Major Indian health facilities in the United States. (HE 20.9402:F 11), 87-18121

Makers of the United States Air Force / (D 301.96:M 28), 87-17852

Malcolm Baldrige National Quality Improvement Act of 1987 : report of the Senate Committee on Commerce, Science, and Transportation on H.R. 812. United States. Congress. Senate. Committee on Commerce, Science, and Transportation. (Y 1.1/5:100-143), 87-18668

The Management of clinically localized prostate cancer. (HE 20.3046:6/10), 87-18023

Management, servicing, and disposition requirements for projects with 223(f) coinsured loans. (HH 1.6/6:4566.2), 87-18205

Managing the expenditure of funds for Senate official mail during fiscal year 1988 : report (to accompany S. Res. 257). United States. Congress. Senate. Committee on Rules and Administration. (Y 1.1/5:100-129), 87-18660

Managing the family forest in the south / Williston, Hamlin L. (A 13.105/2:1), 87-17673

Manistee National Forest, Michigan, 1979 / United States. Forest Service. Eastern Region. (A 13.28:M 31/3/987), 87-17609

A Manual for the comprehensive management evaluation of occupational health programs / (HE 20.9108:Oc 8), 87-18115

Maps showing geology, shallow structure, and bedform morphology of Nantucket

Sound, Massachusetts / Geological Survey (U.S.) (I 19.113:MF-1911), 87-18381

Maps showing ground-failure hazards in the Columbia River Valley between Richland and Priest Rapids Dam, south-central Washington / Geological Survey (U.S.) (I 19.91:I-1699), 87-18361

Maps showing uranium prospects and mineralization in the Lost Cove and Harper Creek roadless areas, Avery and Caldwell counties, North Carolina / Geological Survey (U.S.) (I 19.113:MF-1391-C), 87-18376

Market research summaries for United States trade seminar mission to Spain and Portugal, September 1985 : medical, hospital, health care equipment and supplies / Keen, George B. (C 61.21:T 67/2), 87-17756

Marketing manual for shared-ride taxi systems in Wisconsin / Knapp, Sue F. (TD 1.49:M 34), 87-18625

Married and unmarried couples, United States, 1982 / Bachrach, Christine. (HE 20.6209:23/15), 87-18092

Martha O. Hesse nomination : hearing before the Committee on Energy and Natural Resources, United States Senate, One hundredth Congress, first session on the nomination of Martha O. Hesse to be Commissioner of the Federal Energy Regulatory Commission, July 9, 1987. United States. Congress. Senate. Committee on Energy and Natural Resources. (Y 4.En 2:S.hrg.100-138), 87-18843

Matching foreign policy resources with goals / Shultz, George Pratt, 1920- (S 1.71/4:992), 87-18571

Meals on Wheels of the Monterey Peninsula, Inc. : report (to accompany H.R. 1539). United States. Congress. House. Committee on the Judiciary. (Y 1.1/8:100-289), 87-18721

Measurement of response time and detection of degradation in pressure sensor/sensing line systems / (Y 3.N 88:25/4256), 87-18769

Mechanics, equipment installers, and repairers. (L 2.3/4/a:2205-15), 87-18478

Media guide to the bicentennial of the U.S. Constitution : a select listing of major events throughout the nation. (Y 3.B 47/2:8 M 46/987-2), 87-18735

Medical and dental practitioners and assistants. (L 2.3/4/a:2205-7), 87-18470

Medical device establishment registration : information and instructions. (HE 20.4602:M 46/6), 87-18084

Medicare. Part A, Intermediary manual. Part 3, Claims process. (HE 22.8/6:987), 87-18125

Medicare, provider reimbursement manual. (HE 22.8/4:987), 87-18124

Meeting of the President's Cancer Panei : the molecular characterization of childhood cancers and its application to innovative approaches to cancer therapy : 9:00 a.m., Friday, April 11, 1986, the Auditorium, St. Jude Children's Research Hospital, Memphis Tennessee / United States. President's Cancer Panel. Meeting (1986 Apr. 11 : Memphis, Tenn.) (HE 20.3152:P 92/5/986), 87-18028

Meeting of the President's Cancer Panel : 2:30 p.m., Thursday, January 30, 1986, Champagne Room, Beverly Wilshire Hotel, Beverly Hills, California / United States. President's Cancer Panel. Meeting (1986 Jan. 30 : Beverly Hills, Calif.) (HE 20.3152:P 92/5/986-2), 87-18029

Meeting of the President's Cancer Panel : 9:00 a.m., Tuesday, September 30, 1986, Jimmy Fund Auditorium, Dana-Farber Cancer Institute, Boston, Massachusetts / United States. President's Cancer Panel. Meeting (1986 Sept. 30 : Boston, Mass.) (HE 20.3152:P 92/5/986-3), 87-18030

Membership and jurisdiction of subcommittees / Committee on Foreign Relations, United States Senate. United States. Congress. Senate. Committee on Foreign Relations. (Y 4.F 76/2:S.prt.100-43), 87-18871

Memorial services held in the House of Representatives and Senate of the United States, together with tributes presented in eulogy of Sala Burton, late a Representative from California, One hundredth Congress, first session. (Y 7.1:B 95/2), 87-18919

Memorial services held in the Senate of the United States and the House of Representatives together with tributes presented in eulogy of Edward Zorinsky, late a senator from Nebraska, One hundredth Congress, first session. (Y 7.1:Z 7), 87-18920

Mental health program performance measurement / (HE 20.8110/2:BN/7), 87-18105

Mercury hazards to fish, wildlife, and invertebrates : a synoptic review / Eisler, Ronald. (I 49.89/2:85(1.10)), 87-18415

Mercury health effects update : health issue assessment. (EP 1.89/2:600/S 8-84/019 F), 87-17890

Metalworking lathes. (D 7.6/7:4215-49/987), 87-17766

Metalworking occupations. (L 2.3/4/a:2205-18), 87-18481

A method for computing the core flow in three-dimensional leading-edge vortices [microform] / Luckring, James M. (NAS 1.15:87489), 87-18512

A method for estimating the preharvest potential for seedling height growth on cutover forest land in southwestern Oregon / Minore, Don. (A 13.79:PNW-442), 87-17639

Middle Atmosphere Program [microform] / (NAS 1.26:175479), 87-18514, 87-18515, 87-18516

Middle Atmosphere Program [microform] : Coordinated study of the behavior of the middle atmosphere in winter (PMP-1) / Coordinated Study of the Behavior of the Middle Atmosphere in Winter Workshop. (NAS 1.26:175475), 87-18513

Middle East. United States. Central Intelligence Agency. (PrEx 3.10/4:M 58/12), 87-18559

Midwest Region equal employment opportunity : an introduction. United States. Internal Revenue Service. (T 22.2:Eq 2), 87-18606

Migrated seismic-reflection lines, eastern Aleutian trench / Geological Survey (U.S.) (I 19.92:OC-129), 87-18364

Milford Lake, Kansas / United States. Army. Corps of Engineers. Kansas City District. (D 103.2:M 59/2), 87-17810

Mineral resources of the Antelope Wilderness Study Area, Socorro County, New Mexico / Richter, Donald H. (I 19.3:1734-B), 87-18228

Mineral resources of the Blue Eagle Wilderness Study Area, Nye County, Nevada / (I 19.3:1731-D), 87-18226

Mineral resources of the Farlin Creek Wilderness Study Area, Beaverhead County, Montana / (I 19.3:1724-C), 87-18225

Mineral resources of the Fish Creek Mountains Wilderness Study Area, Imperial County, California / (I 19.3:1711-C), 87-18221

Mineral resources of the High Rock Lake Wilderness Study Area, Humboldt County, Nevada / (I 19.3:1707-A), 87-18219

Mineral resources of the Jacumba/In-kopah Wilderness Study Area, Imperial County, California / (I 19.3:1711-D), 87-18222

Mineral resources of the Jornada del Muerto Wilderness Study Area, Socorro and Sierra counties, New Mexico / Richter, Donald H. (I 19.3:1734-A), 87-18227

Mineral resources of the King Hill Creek Wilderness Study Area, Elmore County, Idaho / (I 19.3:1721-B), 87-18224

Mineral resources of the Kingston Range Wilderness Study Area, San Bernardino County, California / (I 19.3:1709-D), 87-18220

Mineral resources of the Owyhee Canyon and South Fork Owyhee River Wilderness Study areas, Elko County, Nevada, and Owyhee County, Idaho / (I 19.3:1719-F), 87-18223

Mineralogy and instrumental neutron activation analysis of seven National Bureau of Standards and three Instituto de Pesquisas Tecnologicas clay reference samples / (I 19.4/2:957), 87-18233

Minimum design standards for community water supply systems. (HH 1.6/6:4940.2), 87-18206

Mining and drilling equipment and pipeline components. (D 7.6/4:M 66/981), 87-17764

Minority economic development looks at its future : proceedings : Conference on Minority Economic and Community Development in the Tennessee Valley Region, March 19-21, 1985, Knoxville, Tennessee. Conference on Minority Economic and Community Development in the Tennessee Valley Region (1985 : Knoxville, Tenn.) (Y 3.T 25:2 Ec 7/5), 87-18793

Minority-owned business problems and opportunities : a 1983 update / Chen, Gavin. (C 1.2:M 66/31), 87-17720

Miocene marine diatoms from the Kirkwood Formation, Atlantic County, New Jersey / Andrews, George William, 1929- (I 19.3:1769), 87-18231

Mission : Office of Inspector General. United States. Dept. of Housing and Urban Development. Office of Inspector General. (HH 1.2:M 69/2), 87-18190

Mitkof Island road guide : Tongass National Forest, Stikine Area, 1987 / United States. Forest Service. Alaska Region. (A 13.28:T 61/15), 87-17630

Model training project for paraprofessional home care providers to rural minority elderly : final project report / Wood, Joan B. (HE 23.3002:P 21/2), 87-18161

Models of cognitive behavior in nuclear power plant personnel : a feasibility study / Woods, D. D. (Y 3.N 88:25/4532/v.1-2), 87-18782

Module 1, organizing and analyzing surveillance data, food- and waterborne diseases : criterion test. (HE 20.7002:M 72/no.1/food/test), 87-18096

Money matters : how to talk to and select lawyers, financial planners, tax preparers, real estate brokers, problem solving / (FT 1.8/2:M 74), 87-17941

Moral leadership : prevention of suicide and the moral aspects of safety. (D 101.22:165-14), 87-17799

Mount Graham red squirrel : a biological assessment of impacts, proposed Mt. Graham Astrophysical Project, Coronado National Forest. (A 13.92/2:C 81/mount), 87-17663

Mount Trumbull, Arizona : 1:100 000-scale metric topographic map : 30 x 60 minute series (topographic) / Geological Survey (U.S.) (I 19.110:36113-A 1-TM-100), 87-18371

Mount Whitney quadrangle, Inyo and Tulare counties, California : analytic data / Moore, James Gregory, 1930- (I 19.3:1760), 87-18229

Mt. Hood National Forest, Oregon / United States. Forest Service. Pacific Northwest Region. (A 13.28:M 86 h/2/986), 87-17611

Mt. Lemmon Recreational Area and Pusch Ridge Wilderness, Coronado National Forest, Arizona, 1985 / United States. Forest Service. Southwestern Region. (A 13.28:C 81/7), 87-17608

The MX missile inertial measurement unit : a program review : report of the Subcommittee on Research and Development and Subcommittee on Procurement and Military Nuclear Systems of the Committee on Armed Services, House of Representatives, One hundredth Congress, first session. (Y 4.Ar 5/2:M 98), 87-18810

N

N.I.H. publications list National Institutes of Health (U.S.). Editorial Operations Branch. (HE 20.3009:987), 87-18015

NASA Visitor Center : Goddard Space Flight Center, Greenbelt, Maryland. (NAS 1.2:G 54/7), 87-18508

National Bureau of Standards handbooks and monographs. United States. Superintendent of Documents. (GP 3.22/2:133/987), 87-17953

National Cholesterol Education Program and NHLBI Smoking Education Program, Planning Workshop for Worksite Programs, May 7-8, 1985 : summary report. National Cholesterol Education Program and NHLBI Smoking Education Program Planning Workshop for Worksite Programs (1985 : Bethesda, Md.) (HE 20.3202:C 45/5), 87-18049

National Cholesterol Education Program, Planning Workshop for Professional and Patient Education, March 18-19, 1985 : summary report. National Cholesterol Education Program Planning Workshop for Professional and Patient Education (1985 : Bethesda, Md.) (HE 20.3202:C 45/3), 87-18047

National Cholesterol Education Program, Planning Workshop for Public Education, April 16-17, 1985 : summary report. National Cholesterol Education Program Planning Workshop for Public Education (1985 : Bethesda, Md.) (HE 20.3202:C 45/4), 87-18048

National Commission on Acquired Immune Deficiency Syndrome Act : report (to accompany H.R. 2881 ... referred jointly to the Committee on Energy and Commerce, and the Committee on Veterans' Affairs) (including cost estimate of the Congressional Budget Office). United States. Congress. House. Committee on Veterans' Affairs. (Y 1.1/8:100-245/pt.1), 87-18690

National Conference on Prison Industries : discussions and recommendations / National Conference on Prison Industries (1985 : Racine, Wis.) (J 28.2:P 93/9), 87-18439

National Critical Materials Council : hearing before the Subcommittee on Transportation, Aviation, and Materials of the Committee on Science, Space, and Technology, House of Representatives, One hundredth Congress, first session, March 31 1987. United States. Congress. House. Committee on Science, Space, and Technology. Subcommittee on Transportation, Aviation, and Materials. (Y 4.Sci 2:100/18), 87-18901

A National directory : organizations providing psychosocial rehabilitation and related community support services in the United States, 1985. (HE 20.8123/2:P 95), 87-18106

National fire danger rating : fire characteristics chart. (A 13.2:F 51/75), 87-17600

National goals—education : hearing before the Committee on Labor and Human Resources, United States Senate, One hundredth Congress, first session ... January 14, 1987. United States. Congress. Senate. Committee on Labor and Human Resources. (Y 4.L 11/4:S.hrg.100-129), 87-18885

National goals—employment and poverty : hearing before the Committee on Labor and Human Resources, United States Senate, One hundredth Congress, first session, on reviewing the state of employment in America, January 13, 1987. United States. Congress. Senate. Committee on Labor and Human Resources. (Y 4.L 11/4:S.hrg.100-108), 87-18884

National Institutes of Health grants and awards : NIH support mechanisms / National Institutes of Health (U.S.) (HE 20.3002:G 76/9/986), 87-18009

The National Invitational Conference on Nursing Productivity : report of the conference, April 16-18, 1986. National Invitational Conference on Nursing Productivity (1986 : Airlie, Va.) (HE 20.6502:In 8/2), 87-18095

National Oceanic and Atmospheric Administration atmospheric and satellite program authorization of 1987 : report of the Senate Committee on Commerce, Science, and Transportation on S. 1667. United States. Congress. Senate. Committee on Commerce, Science, and Transportation. (Y 1.1/5:100-151), 87-18675

National Oceanic and Atmospheric Administration budget, fiscal year 1988 : hearing before the Subcommittee on Oceanography of the Committee on Merchant Marine and Fisheries, House of Representatives, One hundredth Congress, first session ... March 10, 1987. United States. Congress. House. Committee on Merchant Marine and Fisheries. Subcommittee on Oceanography. (Y 4.M 53:100-4), 87-18888

National Park Service folders. United States. Superintendent of Documents. (GP 3.22/2:170/987), 87-17957

National program coordination / (HE 20.3202:P 94/5/v.1-4), 87-18051

National Science Foundation Authorization Act of 1987 : report (to accompany S. 1632). United States. Congress. Senate. Committee on Labor and Human Resources. (Y 1.1/5:100-148), 87-18672

National security policy implications of United States operations in the Persian

Gulf : report of the Defense Policy Panel and the Investigations Subcommittee of the Committee on Armed Services, House of Representatives, One hundredth Congress, first session. United States. Congress. House. Committee on Armed Services. Defense Policy Panel. (Y 4.Ar 5/2:P 43/corr.), 87-18811

National wildlife refuges / U.S. Fish and Wildlife Service. (I 49.44/2:V 82/985), 87-18414

Natural resources management program : an addendum to the Natural Resources Management Plan for Sequoia and Kings Canyon National Parks / (I 29.2:Se 6/13), 87-18395

Naval petroleum reserves : report together with concurring views (to accompany H.R. 2372 ... referred jointly to the Committee on Energy and Commerce, and the Committee on Armed Services) (including cost estimate of the Congressional Budget Office). United States. Congress. House. Committee on Energy and Commerce. (Y 1.1/8:100-267/pt.1), 87-18705

Navigation. United States. Superintendent of Documents. (GP 3.22/2:029/987), 87-17945

The Navy Deserter Apprehension Program. (D 208.2:D 45), 87-17841

Navy electricity and electronics training series. Module 21, Test methods and practices / Baker, Richard L. (D 207.208/4:El 2/2/mod.21), 87-17840

Navy shipbuilding problems at General Dynamics : hearings before the Subcommittee on International Trade, Finance, and Security Economics of the Joint Economic Committee, Congress of the United States, Ninety-eighth Congress, second session. United States. Congress. Joint Economic Committee. Subcommittee on International Trade, Finance, and Security Economics. (Y 4.Ec 7:N 22/pt.5), 87-18827

NBS research on polymer composites : laying the scientific foundation for industrial advance. Chappell, Julianne. (C 13.2:P 76), 87-17737

NBS research reports / (C 13.10:680-1), 87-17738, 87-17739, 87-17740

Need for an inspector general at the Nuclear Regulatory Commission : hearing before the Committee on Governmental Affairs, United States Senate, One hundredth Congress, first session, April 9, 1987. United States. Congress. Senate. Committee on Governmental Affairs. (Y 4.G 74/9:S.hrg.100-140), 87-18878

Negotiability determinations by the Federal Labor Relations Authority (FLRA) : January 11, 1979 to January 1, 1987. (PM 1.2:N 31/987), 87-18548

New atlas maps U.S. cancer death rates for 1950-1980. (HE 20.3182/3:At 6), 87-18043

New dimensions in gerontology training : final report. (HE 23.3002:G 31/2), 87-18143

New G.I. Bill. (D 12.2:G 28), 87-17769

New Mexico wilderness studies. United States. Bureau of Land Management. New Mexico State Office. (I 1.98:N 42 m/2/sum.), 87-18210

Newborn screening for sickle cell disease and other hemoglobinopothies. (HE 20.3046:6/9), 87-18022

Next Generation Weather Radar maintenance concept / (C 1.80:RG 400-MC 202), 87-17727

Next Generation Weather Radar (NEXRAD) : algorithm report / (C 1.80:Al 3), 87-17721

Next Generation Weather Radar (NEXRAD) : plan for the Boston area NEXRAD demonstration (BAND) of prototype NEXRAD products / (C 1.80:B 65), 87-17723

Next Generation Weather Radar (NEXRAD) : product description document / (C 1.80:P 94/2), 87-17725

Next Generation Weather Radar (NEXRAD) : research and development plan (R&D) / NEXRAD Joint System Program Office (U.S.) (C 1.80:R 31), 87-17726

Next Generation Weather Radar (NEXRAD) : results of spring 1983 demonstration of prototype NEXRAD products in an operational environment / (C 1.80:N 49), 87-17724

NF risk : a computer program. (A 13.110/10:R 8-PR-1), 87-17674

NIH : investing in the nation's health. National Institutes of Health (U.S.) (HE 20.3002:N 21/7), 87-18011

NIH guide to housing / Wilcox, Diane. (HE 20.3158:H 81), 87-18034

NIH Handicapped Employees Committee : purpose, goals, structure. National Institutes of Health (U.S.). Division of Equal Opportunity. Handicap Program. Handicapped Employees Committee. (HE 20.3002:H 19), 87-18010

NIH publications list National Institutes of Health (U.S.). Editorial Operations Branch. (HE 20.3009:987), 87-18015

Nomination of M. Danny Wall : hearing before the Committee on Banking, Housing, and Urban Affairs, United States Senate, One hundredth Congress, first session on the nomination of M. Danny Wall, of Virginia, to be chairman of the Federal Home Loan Bank Board for the term expiring June 30, 1991, Vice Edwin Gray, term expiring, June 18, 1987. United States. Congress. Senate. Committee on Banking, Housing, and Urban Affairs. (Y 4.B 22/3:S.hrg.100-114), 87-18815

Nomination of M. Peter McPherson : hearings before the Committee on Finance, United States Senate, One hundredth Congress, first session on nomination of M. Peter McPherson to be Deputy Secretary of the Treasury, May 20, 1987. United States. Congress. Senate. Committee on Finance. (Y 4.F 49:S.hrg.100-112), 87-18853

Nomination of Richard N. Viets : report together with additional views. United States. Congress. Senate. Committee on Foreign Relations. (Y 1.1/6:100-5), 87-18677

Nominations—April-May : hearings before the Committee on Commerce, Science, and Transportation, United States Senate, One hundredth Congress, first session on April 30, 1987, James L. Kolstad, to be a member, National Transportation Safety Board; May 18, 1987, William L. Hanley, Sheila B. Tate, Archie C. Purvis, Harry O'Connor, and Marshall C. Turner, Jr., to be members, Board of Directors, Corporation for Public Broadcasting. United States. Congress. Senate. Committee on Commerce, Science, and Transportation. (Y 4.C 73/7:S.hrg.100-122), 87-18821

The North Chicago VA Medical Center. (VA 1.2:V 64/14), 87-18648

NSF program solicitation : small business innovation research. National Science Foundation (U.S.) (NS 1.2:Sm 2/2/987), 87-18527

NTP technical report on the toxicology and carcinogenesis studies of oxytetracycline hydrochloride (CAS no. 2058-46-0) in F344/N rats and B6C3F$_1$ mice (feed studies) / (HE 20.3159/2:315), 87-18037

NTP technical report on the toxicology and carcinogenesis studies of tetrakis (hydroxymethyl) phosphonium sulfate (THPS) (CAS no. 55566-30-8) and tetrakis (hydroxymethyl) phosphonium chloride (THPC) (CAS no. 124-64-1) in F344/N rats and B6C3F$_1$mice (gavage studies) / (HE 20.3159/2:296), 87-18036

The nuclear and space arms talks : where we are after the summit / Nitze, Paul H. (S 1.71/4:770), 87-18564

Nuclear Waste Policy Act Amendments Act of 1987 : report together with additional views (to accompany S. 1668). United States. Congress. Senate. Committee on Energy and Natural Resources. (Y 1.1/5:100-152), 87-18676

Nursing Shortage Reduction Act of 1987 : report (to accompany S. 1402). United States. Congress. Senate. Committee on Labor and Human Resources. (Y 1.1/5:100-132), 87-18661

Nuts to pines. (I 53.2:N 95), 87-18419

O

O&C Sustained Yield Act : the land, the law, the legacy, 1937-1987. (I 53.2:Or 3/3/937-87), 87-18420

Occupant emergency plan handbook for the Frances Perkins Building. (L 1.7/2-2:2-8), 87-18464

Oceania. United States. Central Intelligence Agency. (PrEx 3.10/4:Oc 2/3), 87-18560

Official U.S. Special Merit Award projects : monographs. (HH 1.2:Of 2), 87-18199

Ogden, Utah—Wyoming : 1:100 000-scale metric topographic map : 30 x 60 minute series (topographic) / Geological Survey (U.S.) (I 19.110:41111-A 1-TM-100), 87-18373

Oil pollution liability : hearing before the Subcommittee on Coast Guard and Navigation of the Committee on Merchant Marine and Fisheries, House of Representatives, One hundredth Congress, first session on H.R. 1632 ... March 31, 1987. United States. Congress. House. Committee on Merchant Marine and Fisheries. Subcommittee on Coast Guard and Navigation. (Y 4.M 53:100-6), 87-18890

Oil shale, water resources, and valuable minerals of the Piceance basin, Colorado : the challenge and choices of development / (I 19.16:1310), 87-18237

Okanogan National Forest, Washington / United States. Forest Service. Pacific Northwest Region. (A 13.28:Ok 1/987), 87-17612

Oklahoma prison expansion saves time and money / DeWitt, Charles B. (J 28.3/2:Ok 4), 87-18442

Older partially sighted volunteers : advocates and community counselors in a rehabilitation program for the visually impaired / Amaral, Phyllis L. (HE 23.3002:P 25), 87-18162

Online services reference manual / National Library of Medicine (U.S.). MEDLARS Management Section. (HE 20.3608:On 1/986), 87-18063

Opening and pouching. United States Postal Service. (P 1.31/13:417), 87-18542

Operating manual for the digital data-collection system for flow-control structures [microform] / Rorabaugh, James I. (I 19.76:85-691), 87-18318

Operation standards for manual information retrieval systems : records management handbook / (Y 3.T 25:6-2 Op 2/rev.), 87-18799

Operational report of the Office of Hearings and Appeals. United States. Social Security Administration. Office of Hearings and Appeals. (HE 3.2:Op 2/3), 87-17986

Operator's manual : preventive maintenance checks and services for reportable medical equipment (consolidated). (D 101.11:8-6500-001-10-PMCS), 87-17787

Opinion of the Attorney General of the United States : loan guarantees - authority of Chrysler Corporation Loan Guarantee Board to issue guarantees. United States. Dept. of Justice. Office of the Attorney General. (J 1.5/a:43/27), 87-18431

Organ transplantation : Q & A. (HE 20.9002:Or 3/987), 87-18112

OSHA, safety and health is our middle name : four ways OSHA can help. (L 35.2:Sa 1/3/986), 87-18488

Our stars of employee recognition. United States. Internal Revenue Service. Chicago District. (T 22.2:Em 7/6), 87-18605

Outlaw motorcycle gangs : organized crime on wheels / McGuire, Phillip (Phillip C.), 1938- (T 70.2:G 15), 87-18621

Outreach, recreation and exercise programs for home-centered elderly. (HE 23.3002:R 24), 87-18169

Oversight hearing on Occupational Safety and Health Administration : hearing before the Subcommittee on Health and Safety of the Committee on Education and Labor, House of Representatives, One hundredth Congress, first session, hearing held in Washington, DC, April 29, 1987. United States. Congress. House. Committee on Education and Labor. Subcommittee on Health and Safety. (Y 4.Ed 8/1:100-17), 87-18835

Oversight hearing on underfunded pension plans in the steel industry : hearing before the Subcommittee on Labor-Management Relations of the Committee on Education and Labor, House on Representatives, One hundredth Congress, first session, hearing held in Pittsburgh, PA, on February 20, 1987. United States. Congress. House. Committee on Education and Labor. Subcommittee on Labor-Management Relations. (Y 4.Ed 8/1:100-21), 87-18838

Oversight of public diplomacy : hearing before the Subcommittee on International Operations of the Committee on Foreign Affairs, House of Representatives, Ninety-ninth Congress, second session, July 16, 23; August 6, and September 24, 1986. United States. Congress. House. Committee on Foreign Affairs. Subcommittee on International Operations. (Y 4.F 76/1:D 62/34), 87-18858

Oversight of the VA Home Loan Guaranty Program : hearings before the Subcommittee on Housing and Memorial Affairs of the Committee on Veterans' Affairs, House of Representatives, One hundredth Congress, first session, April 9 and 22, 1987. United States. Congress. House. Committee on Veterans' Affairs. Subcommittee on Housing and Memorial Affairs. (Y 4.V 64/3:100-9), 87-18910

Overstory removal and residue treatments affect soil surface, air, and soil temperature : implications for seedling survival / Hungerford, Roger D. (A 13.78:INT-377), 87-17634

Overview of surface-water quality in Ohio's coal regions / Westover, Susan. (I 19.42/4:84-4061), 87-18246

P

Paducah, Kentucky, Illinois : 1:100 000-scale metric topographic map : 30 x 60 minute series (topographic) / Geological Survey (U.S.) (I 19.110:37088-A 1-TM-100), 87-18372

Palisades, Idaho—Wyoming : 1:100 000-scale metric topographic map : 30 x 60 minute series (topographic) / Geological Survey (U.S.) (I 19.110:43111-A 1-TM-100), 87-18374

Panama Canal Commission authorization, fiscal year 1988 : report (to accompany H.R. 2224) (including cost estimate of the Congressional Budget Office). United States. Congress. House. Committee on Merchant Marine and Fisheries. (Y 1.1/8:100-275), 87-18712

Panama Canal Commission budget authorization, fiscal year 1988 : hearing before the Subcommittee on Panama Canal/Outer Continental Shelf of the Committee on Merchant Marine and Fisheries, House of Representatives, One hundredth Congress, first session ... March 11, 1987. United States. Congress. House. Committee on Merchant Marine and Fisheries. Subcommittee on the Panama Canal/Outer Continental Shelf. (Y 4.M 53:100-3), 87-18887

Paria Canyon-Vermilion Cliffs Wilderness : wilderness management plan / (I 53.2:P 21/final), 87-18421

PDQ access : telecommunications program for the National Cancer Institute PDQ system : user manual. (HE 20.3158:P 56), 87-18035

PDQ user guide. Version 2. (HE 20.3008:P 56/ver.2/986), 87-18014

Peacekeeping : agreement between the United States of America and Jamaica effected by exchange of notes signed at Kingston November 29 and December 6, 1983. Jamaica. (S 9.10:10849), 87-18592

Peach Springs, Arizona : 1:100 000-scale metric topographic map : 30 x 60 minute series (topographic) / Geological Survey (U.S.) (I 19.110:35113-E 1-TM-100), 87-18370

Percentage entrainment of constituent loads in urban runoff, south Florida / Miller, Robert A. (I 19.42/4:84-4329), 87-18250

Personnel aspects of the Indian Self-Determination and Education Assistance Act, Public Law 93-638. (HE 20.9402:Se 4), 87-18123

Pesticide data for selected Wyoming streams, 1976-78 / Butler, David L. (David Louis), 1946- (I 19.42/4:83-4127), 87-18244

Pesticides in food : hearing before the Subcommittee on Oversight and Investigations of the Committee on Energy and Commerce, House of Representatives, One hundredth Congress, first session,

April 30, 1987. United States. Congress. House. Committee on Energy and Commerce. Subcommittee on Oversight and Investigations. (Y 4.En 2/3:100-17), 87-18846

Pesticides, insecticides, fungicides, and rodenticides. United States. Superintendent of Documents. (GP 3.22/2:227/987), 87-17966

The Petroleum resources of China. (E 3.2:C 44), 87-17856

The Phareae and Streptogyneae (Poaceae) of Sri Lanka : a morphological-anatomical study / Soderstrom, Thomas R. (SI 1.29:65), 87-18599

Photography. United States. Superintendent of Documents. (GP 3.22/2:072/987), 87-17949

Physical and life scientists. (L 2.3/4/a:2205-5), 87-18468

Physician assistants providing geriatric care / Schafft, Gretchen E. (HE 20.9302:G 31), 87-18117

Piedmont risk : a system to calculate the risks and hazards of pine strand to possible attack by the southern pine beetle. (A 13.110/10:R 8-PR-2), 87-17675

Pilot proficiency award program. United States. Federal Aviation Administration. (TD 4.8/5:61-91 E), 87-18632

A plan for action : phase II. United States. Food and Drug Administration. (HE 20.4002:P 69/2/ph.2), 87-18067

Plant association and management guide : Willamette National Forest / Hemstrom, Miles A. (A 13.36/2:P 69/3), 87-17631

Platelet transfusion therapy. (HE 20.3046:6/7), 87-18021

Platform operations. (P 1.31/13:413), 87-18538

Poetry and literature. United States. Superintendent of Documents. (GP 3.22/2:142/987), 87-17954

Pole Mountain travel map : Medicine Bow National Forest, Wyoming, 1983 / United States. Forest Service. (A 13.28:M 46/3/987), 87-17610

Police work scheduling : management issues and practices / Stenzel, William W. (J 28.23:P 75/2), 87-18446

The political economy of regulation : private interests in the regulatory process. Federal Trade Commission Law and Economics Conference (1984 : Washington, D.C.) (FT 1.2:L 41), 87-17938

Position classification standard for Pharmacology and Toxicology Series GS-405/GS-415. (PM 1.30/a:GS-405/GS-415), 87-18549

Post-Pliocene displacement on faults within the Kentucky River fault system of east-central Kentucky / VanArsdale, R. B. (Y 3.N 88:25/4685), 87-18785

Postal employees appeal rights : hearing before the Subcommittee on Federal Services, Post Office, and Civil Service of the Committee on Governmental Affairs, United States Senate, One hundredth Congress, first session, on S. 541 ... April 27, 1987. United States. Congress. Senate. Committee on Governmental Affairs. Subcommittee on Federal Services, Post Office, and Civil Service. (Y 4.G 74/9:S.hrg.100-135), 87-18877

Potential for pollution of the Upper Floridan aquifer from five sinkholes and an internally drained basin in west-central Florida / Trommer, J. T. (I 19.42/4:87-4013), 87-18267

Potential loan losses of farmers and lenders / Hanson, Gregory D. (A 1.75:530), 87-17597

Preliminary assessment of water quality in the alluvial aquifer of the Puerco River basin, Northeastern Arizona / Webb, Robert H. (I 19.42/4:87-4126), 87-18274

Preliminary experiments on phase conjugation for flow visualization [microform] / Weimer, David. (NAS 1.15:83766), 87-18509

Preliminary geologic map of northern Wilson Creek Range, Lincoln County, Nevada / Geological Survey (U.S.) (I 19.113:MF-1971), 87-18386

Preliminary report on aftershock sequence for earthquake of January 31, 1986, near Painesville, Ohio (time period: 2/1/86-2/10/86) [microform] / (I 19.76:86-181), 87-18325

Prenatal smoking and childhood morbidity / (HE 20.6202:P 91), 87-18086

Preparing for your job interview / (T 22.2:J 57/986), 87-18607

Present U.S. trade challenges : hearing before the Subcommittee on Monetary and Fiscal Policy of the Joint Economic Committee, Congress of the United States, Ninety-ninth Congress, second session, August 18, 1986. United States. Congress. Joint Economic Committee. Subcommittee on Monetary and Fiscal Policy. (Y 4.Ec 7:Un 3/7), 87-18829

Presidential pay recommendations : hearings before the Ad Hoc Task Force on Presidential Pay Recommendations of the Committee on Post Office and Civil Service, House of Representatives, One hundredth Congress, first session, February 2 and 3, 1987. United States. Congress. House. Committee on Post Office and Civil Service. Ad Hoc Task Force on Presidential Pay Recommendations. (Y 4.P 84/10:100-1), 87-18894

Presort mail. (P 1.31/13:416), 87-18541

Pretty poison : lead and ceramic ware / Lecos, Chris. (HE 20.4010/a:L 46), 87-18078

Prevenga el dano que causa el biberon. (HE 20.3415:B 11/Spanish), 87-18059

Price parity : an outdated farm policy tool? / Teigen, Lloyd D. (A 1.75:531), 87-17598

Price support cutoff procedures for state and county offices. (A 82.6/4:P 93), 87-17691

Principal facts for a gravity survey of the Dell, Dixon Mountain, Caboose Canyon, and Gallagher Gulch 1:24,000 quadrangles, Beaverhead County, Montana [microform] / Kulik, D. M. (I 19.76:85-440), 87-18311

Printing pictures of missing children on Senate mail : report. United States. Congress. Senate. Committee on Rules and Administration. (Y 1.1/5:100-145), 87-18669

Proceedings of the Dam Safety Training Program. Dam Safety Training Program (1985 : Knoxville, Tenn.) (Y 3.T 25:2 D 18/7), 87-18792

Proceedings, the National Women's Leadership Conference on Fitness : proceedings, April 6-7, 1984, Washington, D.C. / National Women's Leadership Conference on Fitness (1984 : Washington, D.C.) (HE 20.102:W 84/2), 87-18006

A process for designing and implementing a dual purpose evaluation system / Aschbacher, Pamela R. (ED 1.310/2:266173), 87-17880

Processes and depositional environments of Neogene deltaic-lacustrine sediments, Pannonian basin, southeast Hungary [microform] : core investigation summary / Phillips, R. L. (I 19.76:85-360), 87-18308

Procurement assistance. United States. Small Business Administration. Office of Procurement Assistance. (SBA 1.2:P 94/987), 87-18595

Procurement coding manual / United States. Dept. of Defense. (D 1.6/2:P 94/8/v.1/983), 87-17757

Production and consumption of major wood products in the Lake States : perspectives and trends / Gray, Gerald J. (A 13.88:NC-108), 87-17644

Production occupations. (L 2.3/4/a:2205-19), 87-18482

The Professional Conference Series : bringing NIJ research to the community. (J 28.2:P 94/6), 87-18440

Program evaluation workbook. (NF 2.2:P 94/5), 87-18521

The Program project grant of the National Cancer Institute : final report of a working group, February 3, 1987. (HE 20.3152:P 94/4), 87-18031

Program strategies for preventing fetal alcohol syndrome and alcohol-related birth defects / (HE 20.8302:F 43), 87-18110

Program trading : public policy aspects of index arbitrage : a report / Winch, Kevin F. (Y 4.En 2/3:100-J), 87-18844

Programmers manual for a one-dimensional Lagrangian transport model / Schoellhamer, David H. (I 19.42/4:86-4144), 87-18264

The Programmers Workbench : improving productivity in software management. (GS 1.2:So 2/2), 87-17975

Progress in opioid research : proceedings of the 1986 International Narcotics Research Conference / International Narcotics Research Conference (17th : 1986 : San Francisco, Calif.) (HE 20.8216:75), 87-18108

Progress report on U.S. Geological Survey-Department of Energy interagency agreement DE-A121-83MC20422-Task no. 4 : electromagnetic geophysics applied to sediment subduction and deep source gas / Stanley, William D. (I 19.76:85-252), 87-18307

Promoting older worker employment in the private sector / Rothstein, Frances R. (HE 23.3002:Ol 1/16), 87-18160

Property offering by U.S. Department of Housing and Urban Development : prospectus and invitation for purchase proposals : Fox Trails, Cary, McHenry County, Illinois. (HH 1.2:P 94/12), 87-18193

Proposed Cascade Resource Management Plan and final environmental impact statement / (I 1.98:C 26), 87-18208

The proposed fiscal year 1988 budget : what it means for older Americans : hearing before the Special Committee on Aging, United States Senate, One-hundredth Congress, first session, Washington, DC, March 13, 1987. United States. Congress. Senate. Special Committee on Aging. (Y 4.Ag 4:S.hrg.100-113), 87-18801

Proposed land and resource management plan, Siskiyou National Forest. (A 13.92/2:Si 8/2/prop./land), 87-17671

Proposed resource management plan amendment and final environmental impact statement for the Shoshone-Eureka Resource Area, Nevada / (I 1.98:Sh 8/3/final/amdt.), 87-18211

Proposed revision 2 to regulatory guide 1.114 : guidance to operators at the controls and to senior operators in the control room of a nuclear power unit. U.S. Nuclear Regulatory Commission. Office of Nuclear Regulatory Research. (Y 3.N 88:6-2/1.114/rev.2), 87-18748

Prospects for sustainable development in Sub-Saharan Africa : report / United States. Congress. House. Committee on Science and Technology. cn (Y 1.1/8:99-1009), 87-18681, 87-18898

Protective service occupations and inspectors. (L 2.3/4/a:2205-13), 87-18476

A prototype for quality : Bryce Canyon National Park : interpretive prospectus. United States. National Park Service. (I 29.2:B 84/2), 87-18392

Providing for study and research on the decline in U.S. forest productivity and to determine the effects of atmospheric pollutants on forest environments, and for other purposes : report (to accompany H.R. 2399). United States. Congress. House. Committee on Agriculture. (Y 1.1/8:100-241), 87-18688

Providing for the consideration of H.J. Res. 132 : report (to accompany H. Res. 238). United States. Congress. House. Committee on Rules. (Y 1.1/8:100-264), 87-18703

Providing for the consideration of H.R. 1315 : report (to accompany H. Res. 237). United States. Congress. House. Committee on Rules. (Y 1.1/8:100-263), 87-18702

Providing for the consideration of H.R. 1414 : report (to accompany H. Res. 234). United States. Congress. House. Committee on Rules. (Y 1.1/8:100-249), 87-18694

Providing for the consideration of H.R. 2686 : report (to accompany H. Res. 241). United States. Congress. House. Committee on Rules. (Y 1.1/8:100-268), 87-18706

Providing for the consideration of H.R. 3022 : report (to accompany H. Res. 233). United States. Congress. House. Committee on Rules. (Y 1.1/8:100-248), 87-18693

Providing that certain lands shall be in trust for the Pechanga Band of Luiseno Mission Indians of the Pechanga Reservation, California : report (to accompany H.R. 2615). United States. Congress. House. Committee on Interior and Insular Affairs. (Y 1.1/8:100-247), 87-18692

Pruning dwarf mistletoe brooms reduces stress on Jeffrey pines, Cleveland National Forest, California / Scharpf, Robert F., 1931- (A 13.78:PSW-186), 87-17637

Public affairs handbook for child support enforcement / Kaye, Athena. (HE 24.8:P 96), 87-18186

Public Health Service plan for the prevention and control of acquired immune deficiency syndrome (AIDS). United States. Public Health Service. (HE 20.30/a:Ac 7), 87-17998

Publications from the National Hospital Discharge Survey, 1980-85 data. National Center for Health Statistics (U.S.) (HE 20.6216:N 21), 87-18094

Publications relating to the 1987-88 college debate topic : resolved that the United States should reduce significantly its military commitments to NATO member states. United States. Superintendent of Documents. (GP 3.22/2:176/987), 87-17958

Q

QA : questions & answers about aeronautics and space. (NAS 1.74:007), 87-18517

R

R & D feedback. (HE 20.7026:R 31/2/987), 87-18097

Rabies / (HE 20.3038:R 11/2/987), 87-18019

Race relations and adolescents : coping with new realities : hearing before the Select Committee on Children, Youth, and Families, House of Representatives, One hundredth Congress, first session, hearing held in Washington, DC, March 27, 1987. United States. Congress. House. Select Committee on Children, Youth, and Families. (Y 4.C 43/2:R 22), 87-18820

Radioactivity standard reference materials. (C 13.48/4:R 11), 87-17743

Radon Pollution Control Act of 1987 : hearing before the Subcommittee on Transportation, Tourism, and Hazardous Materials of the Committee on Energy and Commerce, House of Representatives, One hundredth Congress, first session, April 23, 1987. United States. Congress. House. Committee on Energy and Commerce. Subcommittee on Transportation, Tourism, and Hazardous Materials. (Y 4.En 2/3:100-20), 87-18849

The Railway Labor Act : Title 45, United States Code, chapter 8, sections 151-188. United States. (NMB 1.5:R 13/982), 87-18526

Ramon Maria del Valle-Inclan : a bibliography / Larson, Everette E. (LC 24.10:4), 87-18502

Range and ranch economics bibliography, 1968-85 . Wagstaff, Fred J. (A 13.88:INT-216), 87-17643

Ray A. Bonney : report (to accompany H.R. 1578). United States. Congress. House. Committee on the Judiciary. (Y 1.1/8:100-287), 87-18719

Reauthorization hearings on the Older Americans Act : hearings before the Subcommittee on Human Resources of the Committee on Education and Labor, House of Representatives, One hundredth Congress, first session. United States. Congress. House. Committee on Education and Labor. Subcommittee on Human Resources. (Y 4.Ed 8/1:100-18) (Y 4.Ed 8/1:100-19), 87-18836

Reauthorization of the Earthquake Hazards Reduction Act : hearing before the Subcommittee on Science, Technology, and Space of the Committee on Commerce, Science, and Transportation, United States Senate, One hundredth Congress, first session, on reauthorization of the Earthquake Hazards Reduction Act, April 23, 1987. United States. Congress. Senate. Committee on Commerce, Science, and Transportation. Subcommittee on Science, Technology, and Space. (Y 4.C 73/7:S.hrg.100-125), 87-18823

Reauthorization of the Education Consolidation and Improvement Act : hearings before the Subcommittee on Education, Arts, and Humanities of the Committee on Labor and Human Resources, United States Senate and the Subcommittee on Elementary, Secondary, and Vocational

Education of the Committee on Education and Labor, House of Representatives, One hundredth Congress, first session ... February 10, 1987, St. Johnsbury, VT; February 13, 1987, Waterbury, VT. United States. Congress. Senate. Committee on Labor and Human Resources. Subcommittee on Education, Arts, and Humanities. (Y 4.L 11/4:S.hrg.100-153), 87-18886

Recent anti-American forgeries : an update. (S 1.126/3:F 76), 87-18586

Recent-doctorate faculty increase in engineering and some science fields / (NS 1.31:En 3/6), 87-18529

Reclamation power facilities in operation and under construction. United States. Bureau of Reclamation. (I 27.7/4:P 87), 87-18388

Recommendations on disseminating information on older workers to the private sector : a report on the proceedings of the June 19, 1984 meeting of the Private Sector Task Force on Older American Employment / Paul, Carolyn. (HE 23.3002:P 93/2), 87-18168

Reconnaissance geology of the Al Ba'ayith quadrangle, sheet 26/41 D, Kingdom of Saudi Arabia [microform] / Williams, P. L. (I 19.76:85-617), 87-18315

Reconnaissance magnetic anomaly map of the Chukchi Sea and adjacent northwest Alaska / Geological Survey (U.S.) (I 19.91:I-1182-F), 87-18359

Recreation on BLM lands in Alaska. (I 53.2:Al 1/7), 87-18418

Redwood Creek channel maps / Madej, Mary Ann. (I 29.109:13), 87-18407

Reference materials : access : application instructions and forms. (NF 3.2:R 25/2), 87-18524

Reference materials : tools : application instructions and forms. (NF 3.2:R 25), 87-18523

Regional thermal metamorphism and deformation of the Sitka Graywacke, southern Baranof Island, southeastern Alaska / Loney, Robert Ahlberg, 1922- (I 19.3:1779), 87-18232

Regrants, conferences : application instructions and forms. (NF 3.2:R 26), 87-18525

Regulatory guide 3.56, (Task CE-309-4) : general guidance for designing, testing, operating, and maintaining emission control devices at uranium mills. U.S. Nuclear Regulatory Commission. Office of Nuclear Regulatory Research. (Y 3.N 88:6-2/3.56), 87-18749

Regulatory guide 4.17, (Task WM 404-4) : standard format and content of site characterization plans for high-level-waste geologic repositories. U.S. Nuclear Regulatory Commission. Office of Nuclear Regulatory Research. (Y 3.N 88:6-2/4.17/rev.1), 87-18750

Regulatory guide 10.10, (Task FC 601-4) : guide for the preparation of applications for radiation safety evaluation and registration of devices containing byproduct material. U.S. Nuclear Regulatory Commission. Office of Nuclear Regulatory Research. (Y 3.N 88:6-2/10.10), 87-18751

Regulatory requirements for medical devices : a workshop manual / (HE 20.4606:M 46/985), 87-18085

Rehabilitation and treatment of head and neck cancer : papers presented at a workshop, January 18-19, 1984 / (HE 20.3152:C 16/22), 87-18025

Relating to the payment for telecommunications equipment and certain services furnished by the Sergeant at Arms and Doorkeeper of the Senate : report (to accompany S. 1532). United States. Congress. Senate. Committee on Rules and Administration. (Y 1.1/5:100-121), 87-18659

The relationship of temperature and velocity variance to atmospheric thermal stability / Gossard, Earl E. (C 55.13/2:ERL WPL-134), 87-17751

Relative importance of individual elements to reactor accident consequences assuming equal release fractions / Alpert, D. J. (Y 3.N 88:25/4467), 87-18780

Relocation assistance to displaced businesses, nonprofit organizations and farms. (HH 1.2:R 27/6/987), 87-18196

Relocation assistance to displaced homeowners. (HH 1.2:R 27/7/987), 87-18197

Relocation assistance to tenants displaced from their homes. (HH 1.2:R 27/5/987), 87-18195

Remote control interface unit (RCUI) long range radar sites with common digitilizer 1 : instruction book. (TD 4.6/2-2:6140.4), 87-18629

Removal of barium and radium from groundwater / (EP 1.96:600/M-86/021), 87-17891

Rental rehabilitation : the split-subsidy approach / (HH 1.2:R 29/13/985), 87-18198

Report of the Committee on Education and Labor pursuant to section 302(b) of the Congressional Budget Act of 1974, as amended. (Y 1.1/8:100-292), 87-18724

Report of the Delegation to Ecuador of the Committee on Armed Services, House of Representatives, One hundredth Congress, first session. (Y 4.Ar 5/2:D 37/17), 87-18809

Report of the Private Sectory Advisory Panel on Infrastructure Financing to the Committee on the Budget, United States Senate. Private Sector Advisory Panel on Infrastructure Financing (U.S.) (Y 4.B 85/2:S.prt.100-40), 87-18818

A report of the Study Group on Affirmative Action to the Committee on Education and Labor, U.S. House of Representatives, 100th Congress, first session. Study Group on Affirmative Action. (Y 4.Ed 8/1:100-L), 87-18833

Report of the Surgeon General's Workshop on Children with HIV Infection and Their Families : AIDS / Surgeon General's Workshop on Children with HIV Infection and Their Families (5th : 1987 : Philadelphia, Pa.) (HE 20.9102:C 43/3), 87-18113

Report of the 1985 DES Task Force. (HE 20.3152:D 56/5/985), 87-18026

Report on subdivision of the allocation of budget totals for fiscal year 1988 : pursuant to section 302(b) of the Congressional Budget Act of 1974, as amended / (Y 1.1/8:100-253), 87-18695, 87-18696

Report on the Low Income Home Energy Assistance Program as requested by the Senate Committee on Appropriations. (HE 3.2:L 95/3), 87-17985

Reporting chronic conditions in the National Health Interview Survey : a review of tendencies from evaluation studies and methodological test / Jabine, Thomas B. (HE 20.6209:2/105), 87-18090

The Representative payee project : a volunteer financial protective service project. (HE 23.3002:R 29), 87-18170

Request for proposal (RFP) HC-14267 to manage the Multifamily Tenant Characteristics Systems (MTCS) for the Department of Housing and Urban Development. United States. Dept. of Housing and Urban Development. Office of Administration. (HH 1.2:M 91/9), 87-18192

Request for supplemental appropriations, District of Columbia : communication from the President of the United States transmitting the request for supplemental appropriations by the District of Columbia for the fiscal year 1987, pursuant to 31 U.S.C. 1107. United States. President (1981- : Reagan) (Y 1.1/7:100-93), 87-18678

Research and highlights. Argonne National Laboratory. (E 1.86/4:987), 87-17855

Research highlights Argonne National Laboratory. (E 1.86/4:987), 87-17855

Research programs of the Center for Research for Mothers and Children at the National Institute of Child Health and Human Development. (HE 20.3352:R 31/5/987), 87-18056

Research service : National Diabetes Research Interchange. (HE 20.3013/6 a:D 54), 87-18016

Resource balancing / Cooper, Thomas (Thomas Alexander), 1947- (HE 24.2:R 31), 87-18183

Resource list for informational materials on sexually transmitted diseases. (HE 20.7312:Se 9/2/987), 87-18103

Resource manual : information for care givers of the elderly / Bane, Share. (HE 23.3008:C 18), 87-18176

Restriction on the U.S. operation of foreign-built fish processing vessels : hearing before the National Ocean Policy Study

of the Committee on Commerce, Science, and Transportation, United States Senate, One hundredth Congress, first session on S. 377 ... April 28, 1987. United States. Congress. Senate. National Ocean Policy Study. (Y 4.C 73/7:S.hrg.100-124), 87-18822

Retirement income for an aging population : a report / (Y 4.W 36:WMCP 100-22), 87-18917

Review of Latin American narcotics control issues : hearing before the Committee on Foreign Affairs, House of Representatives, One hundredth Congress, first session, March 18, 1987. United States. Congress. House. Committee on Foreign Affairs. (Y 4.F 76/1:L 34/14), 87-18865

A review of the crayfish genus Astacoides (Decapoda:Parastacidae) / Hobbs, Horton Holcombe, 1914- (SI 1.27:443), 87-18597

A revision of the neotropical aquatic beetle genera Disersus, Pseudodisersus, and Potamophilops (Coleoptera: Elmidae) / Spangler, Paul J. (SI 1.27:446), 87-18598

Richard W. Ireland : report (to accompany H.R. 1579). United States. Congress. House. Committee on the Judiciary. (Y 1.1/8:100-288), 87-18720

RISKMAN3, an interactive computer code to assist in the review and quantification of system analyses / Simpson, David B. (Y 3.T 25:2 R 49), 87-18794

Rocky Mountain spotted fever. (HE 20.3038:R 59/987), 87-18020

The role of intelligence in international narcotics control : hearing before the Committee on Foreign Affairs, House of Representatives, One hundredth Congress, first session, May 7, 1987. United States. Congress. House. Committee on Foreign Affairs. (Y 4.F 76/1:N 16/15), 87-18866

The Role of the family (HE 20.8102:F 21/2), 87-18104

Rules of practice under the Perishable Agricultural Commodities Act, 1930, (other than formal disciplinary proceedings). United States. Agricultural Marketing Service. (A 88.6:P 41/2), 87-17692

Runoff characteristics and washoff loads from rainfall-simulation experiments on a street surface and a native pasture in the Denver metropolitan area [microform] / Mustard, Martha H. (I 19.76:84-820), 87-18305

Rural transportation accounting : a model uniform accounting system for rural and specialized transportation providers : final report / Schreur, Gordon. (TD 1.20/8:87-08), 87-18624

S

The Sagavanirktok River, North Slope Alaska [microform] : characterization of an Arctic stream / Hodel, Karen L. (I 19.76:86-267), 87-18326

Saginaw VA Medical Center. (VA 1.2:Sa 1), 87-18647

Saguaro environmental assessment general management plan. (I 29.2:Sa 1/3/draft), 87-18394

Sales occupations. (L 2.3/4/a:2205-11), 87-18474

Salton's combination expresso/cappuccino maker voluntarily recalled; /CPSC and Perego products announce repair program ; Children's lawn chair being recalled. (Y 3.C 76/3:11-3 Sa 3) (Y 3.C 76/3:11-3 P 41) (Y 3.C 76/3:11-3 L 42/2), 87-18740

San Pedro Riparian National Conservation Area and the Reno/Las Vegas Catholic Diocese land conveyance : hearing before the Subcommittee on Public Lands, National Parks, and Forests of the Committee on Energy and Natural Resources, United States Senate, One hundredth Congress, first session, on S. 252 ... H.R. 568 ... S. 575 ... April 30, 1987. United States. Congress. Senate. Committee on Energy and Natural Resources. Subcommittee on Public Lands, National Parks, and Forests. (Y 4.En 2:S.hrg.100-103), 87-18840

Satellite-derived moisture profiles / Timchalk, Andrew. (C 55.13:NESDIS 24), 87-17747

Saylorville Lake / United States. Army. Corps of Engineers. Rock Island District. (D 103.2:Sa 9/2/987), 87-17813

Science and engineering employment in academic grew 3% in 1983. (NS 1.31:Sci 2/4), 87-18532

Science and engineering jobs grew twice as fast as overall U.S. employment with industry taking the lead / (NS 1.31:Sci 2/5), 87-18533

Science and technology in China / Liao, Tien Ren. (LC 33.10:87-5), 87-18507

Science, technology, and the Constitution. (Y 3.T 22/2:2 Sci 2), 87-18791

SEABEE combat handbook / Essinger, Patrick J. (D 207.208/2:Se 1/987), 87-17838

Securities and Exchange Commission Authorization Act of 1987 : report (to accompany H.R. 2600) (including cost estimate of the Congressional Budget Office). United States. Congress. House. Committee on Energy and Commerce. (Y 1.1/8:100-296), 87-18728

Securities and Exchange Commission authorization of appropriations and technical amendments to the securities laws : report of the Committee on Banking, Housing, and Urban Affairs, United States Senate to accompany S. 1452 together with additional views. United States. Congress. Senate. Committee on Banking, Housing, and Urban Affairs. (Y 1.1/5:100-105), 87-18658

Senate campaign finance proposals of 1987 : hearings before the Committee on Rules and Administration, United States Senate, One hundredth Congress, first session on S. 2 ... S. 50 ... S 179 ... S. 207 ... S. 615 ... S. 625 ... S. 725 ... amendment no. 36 (to S. 2) ... March 5 and 18, April 22 and 23, 1987. United States. Congress. Senate. Committee on Rules and Administration. (Y 4.R 86/2:S.hrg.100-127), 87-18897

Senior volunteers in the Peace Corps. (PE 1.2:Se 5/2), 87-18546

Service occupations : food, cleaning, health, and personal. (L 2.3/4/a:2205-14), 87-18477

Service Secretaries' joint study of the Office of the Secretary of Defense : Title I, DOD Reorganization Act of 1986 : report to the Secretary of Defense. (D 101.2:R 29/3), 87-17780

Servicing single piece and multi-piece rim wheels. (L 35.2:Se 6/987), 87-18489

Serving more than students : a critical need for college student personnel services / Garland, Peter H. (ED 1.310/2:267678), 87-17882

Serving the line with excellence : the development of the US Army Ordnance Corps, as expressed through the lives of its chiefs of ordnance, 1812-1987, with a short sketch of the history of Army Ordnance, 1775-1987 / Sterling, Keir B. (Keir Brooks) (D 105.2:Se 6), 87-17819

Settling Indian land claims in the town of Gay Head, Massachusetts, and for other purposes : report (to accompany H.R. 2855) (including the cost estimate of the Congressional Budget Office). United States. Congress. House. Committee on Interior and Insular Affairs. (Y 1.1/8:100-238), 87-18686

SF 182 job aid ; a job aid for completing the Standard Form 182 and enrolling in Washington Training and Development Services training courses. (PM 1.2:J 57), 87-18547

Shellfish culture, 1979-1986 : 152 citations / Hanfman, Deborah T. (A 17.18/4:87-46), 87-17681

Shiloh National Military Park, Tennessee. (I.29.21:Sh 6/4/986), 87-18402

Showing the amendments made to the Davis-Bacon Act by H.R. 2216, as reported by the Subcommittee on Labor Standards. (Y 4.Ed 8/1:D 29/7/987), 87-18830

Si usted recibio beneficios de seguro social en 1985 : y su ingreso total es menor de la cantidad base, usted no tiene que pagar impuesto alguno sobre sus beneficios. (HE 3.22:B 43/2/spanish), 87-17990

Si usted tiene alguna pregunta acerca de su declaracion de beneficios del seguro social formulario SSA-1099. (HE 3.22:B 43/3/spanish), 87-17991

A simulation model for the automatic turning station at the automated manufactur-

ing research facility / Raman, Narayan. (C 13.57/2:86-513), 87-17744

Simulation of an EPRI-Nevada test site (NTS) hydrogen burn test at the central receiver test facility / Dandini, Vincent J. (Y 3.N 88:25/4146), 87-18762

Simulation of the flow system of Barton Springs and associated Edwards aquifer in the Austin area, Texas / Slade, R. M. (I 19.42/4:85-4299), 87-18261

Single family mortgage notes system : users guide. (HH 1.6/3:F 21), 87-18201

Single family production : lender preparation and submission of uniform case binder. (HH 2.6/4:87-18), 87-18207

Single-ply roofing system. (D 201.27:87-07), 87-17828

Site index curves for young-growth California white fir on the western slope of the Sierra Nevada / Dolph, K. Leroy. (A 13.78:PSW-165), 87-17636

Siting of HUD-assisted projects near hazardous facilities : a guidebook : acceptable separation distances from explosive and flammable hazards. (HH 1.6/3:H 33), 87-18202

Situation 84 : TVA Fertilizer Conference, September 11-12, 1984, Des Moines, Iowa. TVA Fertilizer Conference (1984 : Des Moines, Iowa) (Y 3.T 25:3-2/Y-187), 87-18798

A Small business guide to FDA. (HE 20.4008:Sm 1/987), 87-18070

Small business occupations. (L 2.3/4/a:2205-16), 87-18479

Small currency changer SCC-3 : preliminary. (P 1.31/6:105), 87-18536

Smithsonian Institution popular publications. United States. Superintendent of Documents. (GP 3.22/2:252/987), 87-17968

SMOKE, a data reduction package for analysis of combustion experiments / (Y 3.N 88:25/4136), 87-18761

So you want to start a small railroad : ICC small railroad application procedures (IC 1.12/3:R 13/2/987), 87-18427

Social and economic characteristics of the population in metro and nonmetro counties, 1970-80 / (A 93.41:58), 87-17694

The Social context of instruction : group organization and group processes / (ED 1.310/2:268075), 87-17885

Social vs. clinical perspectives on the use of information : implications for school-based information systems / Sirotnik, Kenneth A. (ED 1.310/2:266155), 87-17876

Soil survey of Bannock County Area, Idaho : parts of Bannock and Power counties / McGrath, Chad L. (A 57.38:B 22/3), 87-17682

Soil survey of Clark and Hot Spring Counties, Arkansas / Hoelscher, James E. (A 57.38:C 54/8), 87-17683

Soil survey of Linn County area, Oregon / (A 57.38:L 64/3), 87-17685

Soil survey of Lyman County, South Dakota / Schumacher, Thomas M. (A 57.38:L 98/2), 87-17686

Soil survey of Montgomery County, Virginia / (A 57.38:M 76/14), 87-17687

Soil survey of Ohio County, Kentucky / Cox, Frank R., 1918- (A 57.38:Oh 3), 87-17688

Soil survey of Pamlico County, North Carolina / Goodwin, Roy A. (A 57.38:P 19/3), 87-17689

Soil survey of Sandusky County, Ohio / (A 57.38:Sa 5/5), 87-17690

Soils in granitic alluvium in humid and semiarid climates along Rock Creek, Carbon County, Montana / Reheis, Marith C. (I 19.3:1590-D), 87-18215

Solar-terrestrial physics services and publications / United States. National Environmental Satellite, Data, and Information Service. (C 55.202:So 4/2/984), 87-17753

Soldier-statesmen of the Constitution / Wright, Robert K., 1946- (D 114.19:C 76), 87-17823

Solute distribution in ground and surface water in the Snake River Basin, Idaho and eastern Oregon [microform] / Geological Survey (U.S.) (I 19.76:85-176), 87-18306

Sources for purchase of cassette and disc players compatible with recorded books and magazines produced by the National Library Service (NLS). Nussbaum, Ruth. (LC 19.15:P 97), 87-18501

Sources of climatologic, hydrologic, and hydraulic information in the Illinois River Basin, Illinois, Indiana, and Wisconsin [microform] / Curtis, George W. (I 19.76:85-629), 87-18317

Southeast Asia. United States. Central Intelligence Agency. (PrEx 3.10/4:So 8 a/27), 87-18561

Soviet Union, East and South Asia. United States. Central Intelligence Agency. (PrEx 3.10/4:So 8/24), 87-18562

Space, rockets, and satellites. United States. Superintendent of Documents. (GP 3.22/2:297/987), 87-17971

Speaking out / Scanlon, Terrence M., 1939- (Y 3.C 76/3:2 Sp 3/987-2), 87-18737

Special valves. (D 7.6/4:V 24/4/981), 87-17765

Specificity of information in data-based decision making in schools / Burstein, Leigh. (ED 1.310/2:266158), 87-17878

The spirit behind the Monroe Doctrine / Abrams, Elliott, 1948- (S 1.71/4:949), 87-18565

Spray dryer/ESP testing for utiltiy retrofit applications on high-sulfur coal / (Y 3.T 25:2 Sp 7), 87-18795

Stability of slope areas II and IV below the Sherwood uranium mine, Spokane Indian Reservation, northeastern Washington [microform] / Chleborad, A. F. (I 19.76:85-438), 87-18310

A stages of concern approach to teacher preparation / Hall, Gene E. (ED 1.310/2:265126), 87-17869

Stamp vending machine PS-53B : preliminary. (P 1.31/6:97), 87-18535

Standard Reference Data Program. (C 13.2:D 26/2), 87-17735

Standard review plan for the review of a license application for a low-level radioactive waste disposal facility : safety analysis report. U.S. Nuclear Regulatory Commission. Office of Nuclear Material Safety and Safeguards. (Y 3.N 88:10/1200), 87-18752

Standing fast : German defensive doctrine on the Russian Front during World War II : prewar to March 1943 / Wray, Timothy A. (Timothy Allen), 1949- (D 110.11:5), 87-17820

State child support legislation and the 1984 federal amendments : a 54 jurisdictional analysis / Dale, Deborah. (HE 24.2:St 2/5), 87-18185

State legislated actions affecting cancer prevention : a fifty state profile, 1984-1985 / (HE 20.3152:St 2/984-85), 87-18032

[State map series, planimetric] : 39089-G6-ST-500 [i.e. 39089-G6-SP-500], State of Illinois : base map with highways / Geological Survey (U.S.) (I 19.103:39089-G 6-SP-500), 87-18365

[State map series, topographic] : 39089-G6-ST-500, State of Illinois : base map with highways and contours / Geological Survey (U.S.) (I 19.103:39089-G 6-ST-500), 87-18366

The State of small business : a report of the President transmitted to the Congress. (SBA 1.1/2:987), 87-18594

Statement of policy for methylene chloride. (Y 3.C 76/3:7/8-4-87), 87-18739

Station blackout transients in the Semiscale facility / Chapman, John C. (John Christopher), 1946- (Y 3.N 88:25/4466), 87-18779

Station maps of the world ocean-ferromanganese-crust data base / Geological Survey (U.S.) (I 19.113:MF-1869), 87-18379

Statistical evaluation of the effects of irrigation on chemical quality of ground water and base flow in three river valleys in north-central Kansas / Spruill, T. B. (I 19.42/4:85-4156), 87-18257

Statistics of petroleum exploration in the non-Communist world outside the United States and Canada / Root, David H. (I 19.4/2:981), 87-18234

Status and concerns of women veterans : hearing before the Subcommittee on Oversight and Investigations of the Committee on Veterans' Affairs, House of Representatives, One hundredth Congress, first session, April 2, 1987. United States. Congress. House. Committee on Veterans' Affairs. Subcommittee on

Oversight and Investigations. (Y 4.V 64/3:100-6), 87-18908

Status of intellectual property protection : hearing before the Subcommittee on International Economic Policy and Trade of the Committee on Foreign Affairs, House of Representatives, Ninety-ninth Congress, second session, July 31, 1986. United States. Congress. House. Committee on Foreign Affairs. Subcommittee on International Economic Policy and Trade. (Y 4.F 76/1:In 8/74), 87-18864

Steam explosion experiments at intermediate scale : FITSB series / Mitchell, D. E. (Dennis E.) (Y 3.N 88:25/3983), 87-18759

Stenography, typing, and writing. United States. Superintendent of Documents. (GP 3.22/2:087/987), 87-17951

Stewart B. McKinney Homeless Assistance Act. United States. (AE 2.110:100-77), 87-17710

Stillwater Lake / United States. Army. Corps of Engineers. Baltimore District. (D 103.2:St 5), 87-17814

Stimulating employment opportunities for older workers : final report / Root, Lawrence S. (HE 23.3002:Em 7/3), 87-18139

Stopping escapes : perimeter security / Camp, George M. (J 28.3/2:Es 1), 87-18441

Storage serviceability standards for AMCCOM materiel : fire control items. United States. Dept. of the Army. (D 101.15:740-95-700), 87-17792

Stress-corrosion cracking of low-strength carbon steels in candidate high-level waste repository environments / Beavers, J. A. (Y 3.N 88:25/3861), 87-18757

Stripes for buddies. (D 12.2:B 85), 87-17768

Stroke, fighting back against America's no. 3 killer. Zamula, Evelyn. (HE 20.4010/a:St 8), 87-18080

Student package : MOS 62J, general construction equipment operator, skill level 1 / (D 103.6/7:253-207-15.9), 87-17815, 87-17816

Student's journal : Chief Petty Officer indoctrination course. (D 207.202:P 45/2), 87-17829

Study links alcohol consumption to breast cancer. (HE 20.3182/3:Al 1), 87-18042

A Study of exemplary mathematics programs. (ED 1.310/2:270314), 87-17887

Subcommittees United States. Congress. Senate. Committee on Foreign Relations. (Y 4.F 76/2:S.prt.100-43), 87-18871

Subcommmittee jurisdiction : 100th Congress, 1st session / United States. Congress. House. Committee on Appropriations. (Y 4.Ap 6/1:Su 1), 87-18807

Subscriber line charges : hearing before the Subcommittee on Telecommunications and Finance of the Committee on Energy and Commerce, House of Representatives, One hundredth Congress, first session, April 2, 1987. United States. Congress. House. Committee on Energy and Commerce. Subcommittee on Telecommunications and Finance. (Y 4.En 2/3:100-18), 87-18847

Subsurface stratigraphy of the eastern Hollister Valley, California / Geological Survey (U.S.) (I 19.113:MF-1461), 87-18377

Sullys Hill National Game Preserve. (I 49.44/2:Su 5), 87-18413

Summarized proceedings of the TFI/TVA Technology Transfer Workshop : TVA's agronomic research, June 6 & 7, 1984, Hays, Kansas. TFI/TVA Technology Transfer Workshop (1984 : Hays, Kan.) (Y 3.T 25:2 W 89/2), 87-18797

Summary judgment practice in three district courts / Cecil, Joe S. (Ju 13.10:87-2), 87-18461

Summary of the environmental impact statement for the Apache-Sitgreaves national forests plan. (A 13.92:Ap 1/2/sum.), 87-17653

Summary of the environmental impact statement for the Santa Fe National Forest plan. (A 13.92:Sa 5 f/sum.), 87-17662

The Super sitter / (Y 3.C 76/3:2 Si 8/986), 87-18736

Superior National Forest, 7.5 minute series (topographic) / United States. Forest Service. Eastern Region. (A 13.28:Su 7/7/47090-F 5/photo.), 87-17613, 87-17614, 87-17615, 87-17616, 87-17617, 87-17618, 87-17619, 87-17620, 87-17621, 87-17622, 87-17623, 87-17624, 87-17625, 87-17626, 87-17627, 87-17628, 87-17629

Supplemental Appropriations Act, 1987 United States. (AE 2.110:100-71), 87-17704

Supplemental appropriations requests : communication from the President of the United States transmitting requests for supplemental appropriations for the Veterans Administration for fiscal year 1987, pursuant to 31 U.S.C. 1107. United States. President (1981- : Reagan) (Y 1.1/7:100-97), 87-18680

Surface to subsurface cross sections showing correlation of the Dakota Sandstone, Burro Canyon (?) Formation, and upper part of the Morrison Formation in the Chama-El Vado area, Chama Basin, Rio Arriba County, New Mexico / Geological Survey (U.S.) (I 19.113:MF-1496-D), 87-18378

Surficial geology, structure, and thickness of selected geohydrologic units in the Columbia Plateau, Washington / Geological Survey (U.S.) (I 19.42/4:84-4326), 87-18249

Survey soil of Jackson County, northern part, South Dakota / Schlepp, Richard L. (A 57.38:J 13/9/north.), 87-17684

Syria / United States. Central Intelligence Agency. (PrEx 3.10/4:Sy 8/2), 87-18563

T

Tambeetle : a computer program. (A 13.110/10:R 8-PR 4), 87-17677

Tax law : legal careers with the Office of Chief Counsel for the Internal Revenue Service. (T 22.2:C 18/3/987), 87-18603

Tax Reform Act of 1986. (T 1.2:T 19/20), 87-18601

Teaching mathematics : strategies that work, K-12 / (ED 1.310/2:268014), 87-17884

Teaching reading to bilingual children study : final report / Mace-Matluck, Betty J. (ED 1.310/2:267624), 87-17881

Technology Competitiveness Act of 1987 : report together with additional views (to accompany H.R. 2916) (including cost estimate of the Congressional Budget Office). United States. Congress. House. Committee on Science, Space, and Technology. (Y 1.1/8:100-266), 87-18704

Telluric traverse and self potential data release in the vicinity of the Pinson Mine, Humboldt County, Nevada [microform] / Hoover, Donald B., 1930- (I 19.76:86-341), 87-18329

Temporary extension of the public debt limit : report (to accompany H.R. 3022). United States. Congress. House. Committee on Ways and Means. (Y 1.1/8:100-244), 87-18689

Test and evaluation of the Technical University of Aachen range prediction device for electric vehicles : final report / Keller, A. S. (Y 3.T 25:2 T 28/3/final), 87-18796

Test design manual : guidelines for developing diagnostic tests / Herman, Joan L. (ED 1.310/2:266159), 87-17879

Testing of nuclear qualified cables and pressure transmitters in simulated hydrogen deflagrations to determine survival margins and sensitivities / Dandini, Vincent J. (Y 3.N 88:25/4324), 87-18772

Textile and Apparel Trade Act of 1987 : report together with additional views (to accompany H.R. 1154) (including cost estimate of the Congressional Budget Office). United States. Congress. House. Committee on Ways and Means. (Y 1.1/8:100-276), 87-18713

Thermal maturity of hydrocarbon-bearing formations in southwestern Wyoming and northwestern Colorado / Geological Survey (U.S.) (I 19.91:I-1831), 87-18363

Third World debt problem : hearing before the Subcommittee on International Debt of the Committee on Finance, United States Senate, One hundredth Congress, first session, April 6, 1987. United States. Congress. Senate. Committee on Finance. Subcommittee on International Debt. (Y 4.F 49:S.hrg.100-120), 87-18855

This is the seal of safety— Safetee Seal says— verify your boat's life support sys-

tems —get a free "CME" : courtesy marine examination from the U.S. Coast Guard Auxiliary. (TD 5.2:Sa 1/2/987), 87-18641

This we'll defend. (D 103.2:D 36/2), 87-17805

The threat of inflation : hearings before the Subcommittee on Domestic Monetary Policy of the Committee on Banking, Finance, and Urban Affairs, House of Representatives, One hundredth Congress, first session, June 4, 10, 11, and 17, 1987. United States. Congress. House. Committee on Banking, Finance, and Urban Affairs. Subcommittee on Domestic Monetary Policy. (Y 4.B 22/1:100-14), 87-18813

Threshold Test Ban Treaty and Peaceful Nuclear Explosions Treaty : hearings before the Committee on Foreign Relations, United States Senate, One hundredth Congress, first session, January 13 and 15, 1987. United States. Congress. Senate. Committee on Foreign Relations. (Y 4.F 76/2:S.hrg.100-115), 87-18869

Through the bureaucratic jungle : a guide for the confused consumer / Stehlin, Dori. (HE 20.4010/a:C 76/4), 87-18072

Tilapia culture, 1970-March 1987 : 91 citations / Hanfman, Deborah T. (A 17.18/4:87-45), 87-17680

Timber resource statistics for the Porcupine inventory unit of Alaska, 1978 / Setzer, Theodore S. (A 13.80:PNW-RB-141), 87-17641

Timeliness and quality in the VA Department of Veterans' Benefits : hearing before the Subcommittee on Compensation, Pension, and Insurance of the Committee on Veterans' Affairs, House of Representatives, One-hundredth Congress, first session, May 7, 1987. United States. Congress. House. Committee on Veterans' Affairs. Subcommittee on Compensation, Pension, and Insurance. (Y 4.V 64/3:100-11), 87-18912

Tioga-Hammond Lakes / United States. Army. Corps of Engineers. Baltimore District. (D 103.2:L 14/6), 87-17808

To assess progress toward the development of a national groundwater protection program : hearing before a subcommittee of the Committee on Government Operations, House of Representatives, Ninety-ninth Congress, first session, December 3, 1985. United States. Congress. House. Committee on Government Operations. Environment, Energy, and Natural Resources Subcommittee. (Y 4.G 74/7:G 89/4), 87-18874

To examine the cost and availability of health care benefits for small businesses and proposals for federally mandated health benefits : hearing before the Committee on Small Business, United States Senate, One hundredth Congress, first session ... April 23, 1987. United States. Congress. Senate. Committee on Small Business. (Y 4.Sm 1/2:S.hrg.100-144), 87-18906

To form a more perfect Corps. (D 103.43:11-1-5), 87-17818

Tomorrow's jobs : overview. (L 2.3/4/a:2205-1), 87-18465

TRAC-PF1/MOD1 independent assessment : condensation in stratified cocurrent flow / Byers, Rupert K. (Y 3.N 88:25/4027), 87-18760

TRAC-PF1/MOD1 independent assessment : LOB1 intermediate break test B-RIM / Kmetyk, L. N. (Y 3.N 88:25/3970), 87-18758

TRAC-PF1/MOD1 independent assessment : LOB1 large break transient A1-04R / Kmetyk, L. N. (Y 3.N 88:25/4171), 87-18763

TRAC-PF1/MOD1 independent assessment : semiscale MOD-2A feedwater-line break (S-SF-3) and steam-line break (S-SF-5) tests / Dobranich, D. (Y 3.N 88:25/4189), 87-18765

Trace elements in magnetic concentrates from stream sediments in southwestern New Mexico : a potential tool for reconnaissance geochemical exploration in arid lands / Lovering, T. G. (Tom Gray), 1921- (I 19.3:1566), 87-18213

Transportation and material moving occupations. (L 2.3/4/a:2205-20), 87-18483

Traveltime and dispersion in the Illinois River, Marseilles to Peoria, Illinois / Zuehls, E. E. (I 19.42/4:87-4106), 87-18272

Traveltime, reaeration, and water-quality characteristics during low-flow conditions in Wilsons Creek and the James River near Springfield, Missouri / Berkas, Wayne R. (I 19.42/4:87-4074), 87-18270

Treasury notes of June 30, 1989, series Z-1989 / United States. Dept. of the Treasury. Office of the Secretary. (T 1.4/3:16-87), 87-18602

Treaties, etc. United States. (S 9.14:987), 87-18593

Treaties, etc. United States, 1983 Nov. 29 Jamaica. (S 9.10:10849), 87-18592

Treaties, etc. United States, 1986 July 3 Great Britain. (Y 1.1/4:100-8), 87-18657

Treaties in force : a list of treaties and other international agreements of the United States in force on ... / United States. (S 9.14:987), 87-18593

Treaty with the United Kingdom concerning the Cayman Islands relating to mutual legal assistance in criminal matters : message from the President of the United States transmitting the treaty between the United States of America and the United Kingdom of Great Britain and Northern Ireland concerning the Cayman Islands relating to mutual legal assistance in criminal matters, with protocol, signed at Grand Cayman, Cayman Islands on July 3, 1986, together with related notes exchanged at London the same day. Great Britain. (Y 1.1/4:100-8), 87-18657

Tribal aging programs : a basic guide / (HE 23.3008:T 73), 87-18181

TRW : self-policing among defense contractors : hearings before the Subcommittee on Oversight and Investigations of the Committee on Energy and Commerce, House of Representatives, One hundredth Congress, first session, March 4 and 5, 1987. United States. Congress. House. Committee on Energy and Commerce. Subcommittee on Oversight and Investigations. (Y 4.En 2/3:100-19), 87-18848

Tuberculosis in Delaware. (HE 20.7026:T 79/3), 87-18098

TURC1, large scale metallic melt-concrete interaction experiments and analysis / (Y 3.N 88:25/4420), 87-18777

Turn two years of college into a head-start on the future. (D 101.43/2:213), 87-17801

U

The U.S., Japan, and Asian Pacific security in perspective / Armacost, Michael H. (S 1.71/4:974), 87-18566

U.S. Advisory Commission on Public Diplomacy conference on "Public diplomacy in the information age" : September 15-16, 1987. United States Advisory Commission on Public Diplomacy. (Y 3.Ad 9/12:2 In 3), 87-18733

U.S. and multilateral export controls : hearing before the Subcommittee on International Economic Policy and Trade of the Committee on Foreign Affairs, House of Representatives, Ninety-ninth Congress, first session, April 23, 1985. United States. Congress. House. Committee on Foreign Affairs. Subcommittee on International Economic Policy and Trade. (Y 4.F 76/1:Ex 7/17), 87-18861

The U.S. and southern Africa : a current appraisal / Armacost, Michael H. (S 1.71/4:979), 87-18568

U.S. children and their families : current conditions and recent trends, 1987 : a report together with additional views of the Select Committee on Children, Youth, and Families, U.S. House of Representatives, One hundredth Congress, first session. (Y 1.1/8:100-259), 87-18700

U.S. Congressional serial set (Y 1.1/2:Serial 13582), 87-18650, 87-18651, 87-18652, 87-18653, 87-18654, 87-18655

The U.S. Constitution : a national historic landmark theme study / Butowsky, Harry A. (I 29.117:C 76), 87-18408

U.S. Court of Appeals for the Federal Circuit and U.S. Court of International Trade. United States. Superintendent of Documents. (GP 3.22/2:052/987), 87-17947

The U.S.S.R.'s AIDS disinformation campaign. (S 1.126/3:Ac 7), 87-18585
UH-1M aircraft : preventive maintenance, daily inspection checklist. (D 101.11:55-1520-220-PMD/987), 87-17791
UN children's fund. (S 1.128:Un 3/43), 87-18588
UN Development Program. (S 1.128:Un 3/44), 87-18589
Uncertainty and sensitivity analysis of an upper plenum test problem for the MAEROS aerosol model / (Y 3.N 88:25/4460), 87-18778
Underreporting of occupational injuries and its impact on workers' safety : hearings before a subcommittee of the Committee on Government Operations, House of Representatives, One hundredth Congress, first session. United States. Congress. House. Committee on Government Operations. Employment and Housing Subcommittee. (Y 4.G 74/7:In 5/2/pt.1-2), 87-18875
United States Air Force manuals. United States. Superintendent of Documents. (GP 3.22/2:182/987), 87-17959
United States Army Corps of Engineers. United States. Superintendent of Documents. (GP 3.22/2:261/987), 87-17969
United States Coast Guard. United States. Superintendent of Documents. (GP 3.22/2:263/987), 87-17970
United States Congressional serial set. (Y 1.1/2:Serial 13582), 87-18650, 87-18651, 87-18652, 87-18653, 87-18654, 87-18655
The United States government manual. United States government manual (Washington, D.C. : 1973) (AE 2.108/2:987-88), 87-17695
United States government manual (Washington, D.C. : 1973) United States government manual (Washington, D.C. : 1973) (AE 2.108/2:987-88), 87-17695
United States government organization manual United States government manual (Washington, D.C. : 1973) (AE 2.108/2:987-88), 87-17695
United States-Japan economic relations : hearing before the Subcommittee on International Finance, Trade, and Monetary Policy of the Committee on Banking, Finance, and Urban Affairs, House of Representatives, One-hundredth Congress, first session, June 9, 1987. United States. Congress. House. Committee on Banking, Finance, and Urban Affairs. Subcommittee on International Finance, Trade, and Monetary Policy. (Y 4.B 22/1:100-26), 87-18814
The United States Navy Ceremonial Guard. (D 201.2:G 93), 87-17826
United States policy options with respect to Nicaragua and aid to the Contras : hearings before the Committee on Foreign Relations, United States Senate, One hundredth Congress, first session, January 28 and February 5, 1987. United States. Congress. Senate. Committee on Foreign Relations. (Y 4.F 76/2:S.hrg.100-139), 87-18870
UNIVAC programmer's handbook. (T 22.19/2:Un 3/v.4), 87-18609
US Army Headquarters, Fort Sheridan, Illinois. (D 101.2:F 77 sh/987), 87-17778
US security arrangements in the Persian Gulf. (S 1.128:Se 2/2), 87-18587
US-USSR cooperative scientific exchanges. (S 1.128:Un 3/45), 87-18590
Use of bonds, securities, and other guarantees in child support enforcement cases. (HE 24.15:86-02), 87-18188
User's guide : National Institute of Justice/ncjrs. (J 28.8:Us 2/987), 87-18443
Users manual for a one-dimensional Lagrangian transport model / Schoellhamer, David H. (I 19.42/4:86-4145), 87-18265
Using policy options to address the needs of older Americans : lessons from eight local demonstrations. (HE 23.3002:P 75), 87-18167

V

Vaccine-preventable diseases highlights. (HE 20.7026:V 13/986-2), 87-18100, 87-18101
Validation test of an earth contact heat transfer algorithm / Walton, George N. (C 13.58:85-3201), 87-17745
Vehicle barriers : emphasis on natural features / Adams, K. G. (Y 3.N 88:25/4250), 87-18768
Verification in an age of mobile missiles / Adelman, Kenneth L. (S 1.71/4:987), 87-18570
Veterans affairs and benefits. United States. Superintendent of Documents. (GP 3.22/2:080/987), 87-17950
Veterinary surveillance inspection of subsistence. United States. Dept. of the Army. (D 101.9:40-656/986), 87-17784
Victim appearances at sentencing under California's victims' bill of rights / Villmoare, Edwin. (J 28.24:V 66/2), 87-18448
Videocassette and film programs for special education. (ED 1.17:V 66), 87-17864
Views of the National Governors' Association on major legislative proposals : hearing before the Committee on Ways and Means, House of Representatives, One hundredth Congress, first session, February 24, 1987. United States. Congress. House. Committee on Ways and Means. (Y 4.W 36:100-4), 87-18918
The viscosity of synthetic and natural silicate melts and glasses at high temperatures and 1 bar (10^5Pascals) pressure and at higher pressures / Ryan, Michael P., 1943- (I 19.3:1764), 87-18230
Vision and aging : a new partnership / Levy, Sydelle Brooks, 1937- (HE 23.3002:V 82/2), 87-18171
Vitamins. (HE 20.34/2:V 83), 87-18003
Voting and elections. United States. Superintendent of Documents. (GP 3.22/2:245/987), 87-17967

W

Waiving certain points of order against the conference report on H.R. 27 and against the consideration of such conference report : report (to accompany H. Res. 236). United States. Congress. House. Committee on Rules. (Y 1.1/8:100-255), 87-18698
Wanted : your help in locating marijuana grown on national forest lands. (A 13.2:W 18), 87-17602
Waste management. United States. Superintendent of Documents. (GP 3.22/2:095/987), 87-17952
Water use by saltcedar and by replacement vegetation in the Pecos River floodplain between Acme and Artesia, New Mexico / (I 19.16:491-G), 87-18236
Weapons ranges. United States. Dept. of the Air Force. (D 301.6:50-46/987), 87-17847
What is a developing country? (PE 1.2:R 23), 87-18545
What is an insect allergy? (HE 20.3038:In 7/2), 87-18018
What works : a practical guide for parents and teachers. McKinney, Kay. (ED 1.322:P 88), 87-17888
When a public agency acquires your property. (HH 1.2:P 96/10/987), 87-18194
Whistleblower Protection Act of 1987 : report (to accompany H.R. 25) (including cost estimate of the Congressional Budget Office). United States. Congress. House. Committee on Post Office and Civil Service. (Y 1.1/8:100-274), 87-18711
Wholesale distribution center. (GS 2.2:W 62), 87-17979
Women's health : a sampler from FDA consumer magazine. (HE 20.4002:W 84/2), 87-18069
Work worth doing : a video documentary on cooperative labor-management practices and quality-of-work-life programs. (L 1.2:W 89/19), 87-18463
Workers' rights and Trade Adjustment Assistance programs : hearing before the Committee on Finance, United States Senate, One hundredth Congress, first session on S. 490 and H.R. 3, March 18, 1987. United States. Congress. Senate. Committee on Finance. (Y 4.F 49:S.hrg.100-158), 87-18856
Working together : you and the Surgery Branch / (HE 20.3002:Su 7/2), 87-18012
Working with abused elders : assessment, advocacy, and intervention / Astrein, Bruce. (HE 23.3002:Ab 9), 87-18130
Workshop on Measures to Address Marine Mammal/Fisheries Interactions in Cali-

fornia : Fort Mason Center, San Francisco, California, March 26-28, 1986 / Workshop on Measures to Address Marine Mammal/Fisheries Interactions in California (1986 : San Francisco, Calif.) (Y 3.M 33/3:9/86/01), 87-18747

Workshop syllabus : home care fiscal management project. (HE 23.3002:H 75/3), 87-18149

Worksite health promotion and human resources : a hard look at the data : program summary, Washington, D.C., October 11, 1983 / (HE 20.3202:W 89/3), 87-18053

World Health Organization. (S 1.128:W 89/2), 87-18591

World oil outlook : hearings before the Committee on Energy and Natural Resources, United States Senate, One hundredth Congress, first session, on the world oil outlook, January 22 and March 11, 1987. United States. Congress. Senate. Committee on Energy and Natural Resources. (Y 4.En 2:S.hrg.100-39), 87-18839

The worldwide drug situation and international narcotics control programs : hearing before the Committee on Foreign Affairs, House of Representatives, One hundredth Congress, first session, March 5, 1987. United States. Congress. House. Committee on Foreign Affairs. (Y 4.F 76/1:D 84), 87-18859

Written comments on certain tariff and trade bills / (Y 4.W 36:WMCP 100-17), 87-18915

Y

You and your aging relative : leader's guide / Wood, Joan B. (HE 23.3008:Ag 4), 87-18172

You were born a winner : so be a winner with Pine Ridge Job Corps. (A 13.2:W 73), 87-17603

Z

Zion National Park statement for managment. (I 29.2:Z 6/2), 87-18397

0-9

VISA-II sensitivity study of code calculations : input and analytical model parameters / (Y 3.N 88:25/4614), 87-18784

7.5 minute series (topographic), [Arizona]. 32109-G2-TF-024, Sheldon quadrangle, Arizona / Geological Survey (U.S.) (I 19.81:32109-G 2-TF-024), 87-18333

7.5 minute series (topographic), [Arizona]. 32109-H2-TF-024, York quadrangle, Arizona—Greenlee Co. / Geological Survey (U.S.) (I 19.81:32109-H 2-TF-024), 87-18334

7.5 minute series (topographic), [Colorado]. 39105-D6-TF-024, Mount Logan quadrangle, Colorado—Park Co. / Geological Survey (U.S.) (I 19.81:39105-D 6-TF-024), 87-18339

7.5 minute series (topographic), [Idaho]. 44113-B4-TF-024, Red Hills quadrangle, Idaho / Geological Survey (U.S.) (I 19.81:44113-B 4-TF-024/prov.), 87-18351

7.5 minute series (topographic), [Montana]. 44113-F1-TF-024, Tepee Mountain quadrangle, Montana—Idaho / Geological Survey (U.S.) (I 19.81:44113-F 1-TF-024/prov.), 87-18352

7.5 minute series (topographic), [Nebraska]. 42101-F1-024, Powderhorn Valley quadrangle, Nebraska—Cherry Co. / Geological Survey (U.S.) (I 19.81:42101-F 1-TF-024/prov.), 87-18342

7.5 minute series (topographic), [Nevada]. 36115-E1-TF-024, Hayford Peak SE quadrangle, Nevada—Clark Co. / Geological Survey (U.S.) (I 19.81:36115-E 1-TF-024/prov.), 87-18336

7.5 minute series (topographic), [Nevada]. 36115-F1-TF-024, Mormon Well quadrangle, Nevada—Clark Co. / Geological Survey (U.S.) (I 19.81:36115-F 1-TF-024/prov.), 87-18337

7.5 minute series (topographic), [Nevada]. 36115-F2-TF-024, Hayford Peak quadrangle, Nevada—Clark Co. / Geological Survey (U.S.) (I 19.81:36115-F 2-TF-024/prov.), 87-18338

7.5 minute series (topographic), [Oklahoma]. 35097-C4-TF-024, Moore quadrangle, Oklahoma—Cleveland Co. / Geological Survey (U.S.) (I 19.81:35097-C 4-TF-024), 87-18335

7.5 minute series (topographic), [Vermont]. 42072-G8-TM-024, Readsboro quadrangle, Vermont / Geological Survey (U.S.) (I 19.81:42072-G 8-TM-024/prov.), 87-18340

7.5 minute series (topographic), [Vermont]. 42072-H8-TM-024, Mount Snow quadrangle, Vermont / Geological Survey (U.S.) (I 19.81:42072-H 8-TM-024/prov.), 87-18341

7.5 minute series (topographic), [Vermont]. 43072-A7-TM-024, Jamaica quadrangle, Vermont / Geological Survey (U.S.) (I 19.81:43072-A 7-TM-024/prov.), 87-18343

7.5 minute series (topographic), [Vermont]. 43072-A8-TM-024, Stratton Mtn quadrangle, Vermont / Geological Survey (U.S.) (I 19.81:43072-A 8-TM-024/prov.), 87-18344

7.5 minute series (topographic), [Vermont]. 43072-B7-TM-024, Londonderry quadrangle, Vermont / Geological Survey (U.S.) (I 19.81:43072-B 7-TM-024/prov.), 87-18345

7.5 minute series (topographic), [Vermont]. 43072-B8-TM-024, Peru quadrangle, Vermont—Bennington Co. / Geological Survey (U.S.) (I 19.81:43072-B 8-TM-024/prov.), 87-18346

7.5 minute series (topographic), [Vermont]. 44072-G2-TM-024, Orleans quadrangle, Vermont—Orleans Co. / Geological Survey (U.S.) (I 19.81:44072-G 2-TM-024/prov.), 87-18347

7.5 minute series (topographic), [Vermont]. 44072-H3-TM-024, Newport Center quadrangle, Vermont—Orleans Co. / Geological Survey (U.S.) (I 19.81:44072-H 3-TM-024/prov.), 87-18348

7.5 minute series (topographic), [Vermont]. 44072-H4-TM-024, North Troy quadrangle, Vermont—Orleans Co. / Geological Survey (U.S.) (I 19.81:44072-H 4-TM-024/prov.), 87-18349

7.5 minute series (topographic), [Vermont]. 44072-H5-TM-024, Jay Peak quadrangle, Vermont / Geological Survey (U.S.) (I 19.81:44072-H 5-TM-024/prov.), 87-18350

40km into Lebanon : Israel's 1982 invasion / Davis, M. Thomas. (D 5.402:L 49), 87-17761

1:25 000-scale series (topographic), [Alaska]. 62150-C3-TM-025, Talkeetna (B-1) SW quadrangle, Alaska—Matanuska—Susitna Borough / Geological Survey (U.S.) (I 19.81:62150-C 3-TM-025/prov.), 87-18353

1:63 360 series (topographic), [Alaska]. 60145-G8-TF-063, Cordova (D-6) quadrangle, Alaska, 1951 / Geological Survey (U.S.) (I 19.81/2:60145-G 8-TF-063), 87-18354

1:100 000-scale metric topographic map of Bowman, North Dakota : 30 x 60 minute series (topographic) / Geological Survey (U.S.) (I 19.110:46103-A 1-TM-1001), 87-18375

1980 census of population and housing. Evaluation and research reports. Content reinterview study, accuracy of data for selected population and housing characteristics as measured by reinterview. Census of population and housing (1980). Evaluation and research reports. (C 3.223/16:980/E 2), 87-17734

1982 job market for new science and engineering graduates about the same as that of previous years. (NS 1.31:J 57/982), 87-18531

1985 summary : National Ambulatory Medical Care Survey / McLemore, Tommy. (HE 20.6209/3:128), 87-18093

1986 instructions for Form 5500-C : return/report of employee benefit plan : (with fewer than 100 participants). United States. Internal Revenue Service. (T 22.51:In 7/9/986), 87-18618

1986 instructions for form 8390 : information return for determination of life insurance company earnings rate under section 809. United States. Internal Revenue Service. (T 22.51:L 62/2), 87-18619

1986-90 operating period for the Alaska Pulp Corporation long-term sale area :

final environmental impact statement. (A 13.92:Al 1/maps), 87-17647, 87-17648, 87-17649, 87-17650

1987 information for tax practitioners. United States. Internal Revenue Service. (T 22.44/2:1045/987), 87-18616

1987 required distributions from individual retirement arrangements (IRAs). United States. Internal Revenue Service. (T 22.44/2:930), 87-18615

SUBJECT INDEX

A

Abies alba.
Plant association and management guide : Willamette National Forest / Hemstrom, Miles A. (A 13.36/2:P 69/3), 87-17631

Abies concolor.
Site index curves for young-growth California white fir on the western slope of the Sierra Nevada / Dolph, K. Leroy. (A 13.78:PSW-165), 87-17636

ABM Treaty.
The ABM Treaty and the constitution : joint hearings before the Committee on Foreign Relations and the Committee on the Judiciary, United States Senate, One hundredth Congress, first session, March 11, 26, and April 29, 1987. United States. Congress. Senate. Committee on Foreign Relations. (Y 4.F 76/2:S.hrg.100-110), 87-18868

Academic achievement.
Educational achievement : explanations and implications of recent trends. Koretz, Daniel M. (Y 10.2:Ed 8/2), 87-18921

***Accidents, Occupational — Prevention and control — Congresses.**
Chemical emergencies in laboratories : planning and response : proceedings of the 1982 NIH Research Safety Symposium, Frederick, MD, September 15-16, 1982 / NIH Research Safety Symposium (1982 : Frederick, Md.) (HE 20.3162/2:6), 87-18038

Acid rain — Bibliography.
Acid rain / Hollmann, Pauline. (LC 33.10:86-11), 87-18505

Acid rain — Environmental aspects — Indiana.
Acid rain weathering of Salem limestone [microform] : surface characterization of control material / Mossotti, V. G. (I 19.76:86-366), 87-18330

***Acquired Immunodeficiency Syndrome — bibliography**
Acquired immunodeficiency syndrome (AIDS) : fourteenth update, April 1987 through June 1987, 890 citations / Abrams, Estelle J. (HE 20.3614/2:87-7), 87-18065

***Acquired Immunodeficiency Syndrome — congresses**
Acquired immune deficiency syndrome and chemical dependency : report of symposium / Petrakis, Peter L. (HE 20.8302:Ac 7), 87-18109

Administrative agencies — United States.
Inspector General Act Amendments of 1987 : report of the Committee on Governmental Affairs, United States Senate, together with additional views to accompany S. 908 .... United States. Congress. Senate. Committee on Governmental Affairs. (Y 1.1/5:100-150), 87-18674

Need for an inspector general at the Nuclear Regulatory Commission : hearing before the Committee on Governmental Affairs, United States Senate, One hundredth Congress, first session, April 9, 1987. United States. Congress. Senate. Committee on Governmental Affairs. (Y 4.G 74/9:S.hrg.100-140), 87-18878

Administrative agencies — United States — Data processing.
Federal government information technology : electronic record systems and individual privacy. (Y 3.T 22/2:2 El 2/6), 87-18788

Admission of nonimmigrants — United States.
Extension training program : Lesson 1.4, The classification of aliens. (J 21.2:Ex 8/lesson 1.4), 87-18434

Admission of nonimmigrants — United States — Handbooks, manuals, etc.
Extension training program. Lesson 3.4, Techniques in primary inspection. (J 21.2:Ex 8/lesson 3.4), 87-18436

Adult education — United States.
Education in correctional settings : a guide for developing quality vocational and adult basic education programs. (ED 1.310/2:265412), 87-17870

Adult education — United States — Bibliography — Catalogs.
Adult education. United States. Superintendent of Documents. (GP 3.22/2:214/987), 87-17963

Aeronautical charts — Arctic Regions.
Global navigation and planning chart : [Arctic regions] / Aerospace Center (U.S.) (D 5.324:1), 87-17760

Aeronautical instruments — Catalogs.
Hand receipt catalog covering content of : sets, kits, and outfits components list for forced entry and rescue equipment set, aircraft crash, (NSN 4210-00-293-7664) (LIN H88468). (D 101.16:4210-90-CL-N 01-HR), 87-17793, 87-17796

Aeronautics — Law and legislation — United States.
Federal aviation regulations. Part 93. Special air traffic rules and airport traffic patterns. United States. Federal Aviation Administration. (TD 4.6:93/987), 87-18628

Aeronautics — United States.
QA : questions & answers about aeronautics and space. (NAS 1.74:007), 87-18517

Aeronautics — United States — Safety measures.
Airline Passenger Protection Act of 1987 : report together with additional and dissenting views (to accompany H.R. 3051) (including cost estimate of the Congressional Budget Office). United States. Congress. House. Committee on Public Works and Transportation. (Y 1.1/8:100-293), 87-18725

Aeronautics, Commercial — Law and legislation — United States.
Aviation criminal penalties legislation : report of the Senate Committee on Commerce, Science, and Transportation on H.R. 1163. United States. Congress. Senate. Committee on Commerce, Science, and Transportation. (Y 1.1/5:100-146), 87-18670

Aeronautics, Commercial — Taxation — Law and legislation — United States.
Explanation of the Airport and Airway Revenue Act of 1987 : committee amendment (revenue title) to be offered to S. 1184 / by the Committee on Finance, United States Senate. (Y 4.F 49:S.prt.100-41), 87-18857, 87-18916

Aeronautics, Commercial — United States — Passenger traffic.
Airline Passenger Protection Act of 1987 : report together with additional and dissenting views (to accompany H.R. 3051) (including cost estimate of the Congressional Budget Office). United States. Congress. House. Committee on

Public Works and Transportation. (Y 1.1/8:100-293), 87-18725

Aeronautics, Military — United States — Biography.
Makers of the United States Air Force / (D 301.96:M 28), 87-17852

Aerosols — Testing — Mathematical models.
Uncertainty and sensitivity analysis of an upper plenum test problem for the MAEROS aerosol model / (Y 3.N 88:25/4460), 87-18778

Aerosols, Radioactive — Toxicology — Safety measures.
Expedient methods of respiratory protection : III, submicron particle tests and summary of quality factors / Price, John M. (Y 3.N 88:25/3537), 87-18754

Affirmative action programs.
NIH Handicapped Employees Committee : purpose, goals, structure. National Institutes of Health (U.S.). Division of Equal Opportunity. Handicap Program. Handicapped Employees Committee. (HE 20.3002:H 19), 87-18010

Affirmative action programs — United States.
A report of the Study Group on Affirmative Action to the Committee on Education and Labor, U.S. House of Representatives, 100th Congress, first session. Study Group on Affirmative Action. (Y 4.Ed 8/1:100-L), 87-18833

Affirmative action programs — United States — Handbooks, manuals, etc.
EEO Advisory Committee handbook. (T 22.19/2:Eq 2/2), 87-18608

Midwest Region equal employment opportunity : an introduction. United States. Internal Revenue Service. (T 22.2:Eq 2), 87-18606

Africa — Maps.
Islam in Africa. United States. Central Intelligence Agency. (PrEx 3.10/4:Af 8/16), 87-18552

Africa, Northeast — Maps.
Horn of Africa. United States. Central Intelligence Agency. (PrEx 3.10/4:Af 8/15), 87-18551

Africa, Southern — Foreign relations — United States.
The U.S. and southern Africa : a current appraisal / Armacost, Michael H. (S 1.71/4:979), 87-18568

Africa, Sub-Saharan — Population policy.
Prospects for sustainable development in Sub-Saharan Africa : report / United States. Congress. House. Committee on Science and Technology. cn (Y 1.1/8:99-1009), 87-18681, 87-18898

Afro-Amercian aged — Employment — United States.
Congregate housing management career development program for older workers and senior retirees : procedural manual : how to set up a new careers in housing management services for older workers training program / Packer, Irene. (HE 23.3008:C 76), 87-18177

Afro-American aged — Employment — United States.
Congregate housing management career development program for older workers and senior retirees : final report / Packer, Irene. (HE 23.3002:C 76), 87-18137

Afro-American painters — Washington (D.C.) — Exhibitions.
Contemporary visual expressions : the art of Sam Gilliam, Martha Jackson-Jarvis, Keith Morrison, William T. Williams. (SI 1.2:C 76/3), 87-18596

Age and employment — United States.
Promoting older worker employment in the private sector / Rothstein, Frances R. (HE 23.3002:Ol 1/16), 87-18160

Recommendations on disseminating information on older workers to the private sector : a report on the proceedings of the June 19, 1984 meeting of the Private Sector Task Force on Older American Employment / Paul, Carolyn. (HE 23.3002:P 93/2), 87-18168

Stimulating employment opportunities for older workers : final report / Root, Lawrence S. (HE 23.3002:Em 7/3), 87-18139

Aged — Care — Handbooks, manuals, etc.
Resource manual : information for care givers of the elderly / Bane, Share. (HE 23.3008:C 18), 87-18176

Aged — Education — Massachusetts.
ElderLink, the corporate program at Somerville Cambridge Elder Services : a link between the community and the private sector : final report / Borison, Bernice. (HE 23.3002:El 2/7), 87-18138

Aged — Employment — Massachusetts.
ElderLink, the corporate program at Somerville Cambridge Elder Services : a link between the community and the private sector : final report / Borison, Bernice. (HE 23.3002:El 2/7), 87-18138

Aged — Employment — United States.
Congregate housing management career development program for older workers and senior retirees : final report / Packer, Irene. (HE 23.3002:C 76), 87-18137

Congregate housing management career development program for older workers and senior retirees : procedural manual : how to set up a new careers in housing management services for older workers training program / Packer, Irene. (HE 23.3008:C 76), 87-18177

Promoting older worker employment in the private sector / Rothstein, Frances R. (HE 23.3002:Ol 1/16), 87-18160

Recommendations on disseminating information on older workers to the private sector : a report on the proceedings of the June 19, 1984 meeting of the Private Sector Task Force on Older American Employment / Paul, Carolyn. (HE 23.3002:P 93/2), 87-18168

Stimulating employment opportunities for older workers : final report / Root, Lawrence S. (HE 23.3002:Em 7/3), 87-18139

Aged — Employment — Washington (State)
Business seniors : a working partnership / Hardy, Jane V. L. (HE 23.3002:B 96), 87-18134

Aged — Government policy — United States.
Reauthorization hearings on the Older Americans Act : hearings before the Subcommittee on Human Resources of the Committee on Education and Labor, House of Representatives, One hundredth Congress, first session. United States. Congress. House. Committee on Education and Labor. Subcommittee on Human Resources. (Y 4.Ed 8/1:100-18) (Y 4.Ed 8/1:100-19), 87-18836

Using policy options to address the needs of older Americans : lessons from eight local demonstrations. (HE 23.3002:P 75), 87-18167

Aged — Health and hygiene — Handbooks, manuals, etc.
Resource manual : information for care givers of the elderly / Bane, Share. (HE 23.3008:C 18), 87-18176

Aged — Health and hygiene — Idaho.
Adult residential day care demonstration : final report to the Administration on Aging, Office of Human Development Services, Department of Health and Human Services / (HE 23.3002:Ad 9), 87-18131

Aged — Health and hygiene — United States.
Outreach, recreation and exercise programs for home-centered elderly. (HE 23.3002:R 24), 87-18169

Aged — Home care — United States.
Workshop syllabus : home care fiscal management project. (HE 23.3002:H 75/3), 87-18149

Aged — Home care — Virginia.
Model training project for paraprofessional home care providers to rural minority elderly : final project report / Wood, Joan B. (HE 23.3002:P 21/2), 87-18161

Aged — Home care — Virginia — Handbooks, manuals, etc.
You and your aging relative : leader's guide / Wood, Joan B. (HE 23.3008:Ag 4), 87-18172

Aged — Long term care — United States.
Appendices, final report for current grant period : October 1, 1980—September 29, 1985. (HE 23.3002:N 42/app.), 87-18159

Final report for current grant period : New England Long Term Care Gerontology Center, October 1, 1980—September 29, 1985 / Katz, Sidney, 1924- (HE 23.3002:N 42), 87-18158

Gerontology and geriatrics for physician assistants : a videotaped workshop series / (HE 23.3002:G 31/9), 87-18145

Aged — Massachusetts.
ElderLink, the corporate program at Somerville Cambridge Elder Services : a link between the community and the private sector : final report / Borison, Bernice. (HE 23.3002:El 2/7), 87-18138

Aged — Medical care — United States.
Appendices, final report for current grant period : October 1, 1980—September 29, 1985. (HE 23.3002:N 42/app.), 87-18159

Aged — Medical care — United States — Moral and ethical aspects.
Life-sustaining technologies and the elderly : summary. (Y 3.T 22/2:2 L 62/sum.), 87-18790

Aged — Services for — Idaho.
Adult residential day care demonstration : final report to the Administration on Aging, Office of Human Development Services, Department of Health and Human Services / (HE 23.3002:Ad 9), 87-18131

Aged — Services for — United States.
The arthritis services network : a partnership in health promotion for older Americans with arthritis / Pennington, Floyd C. (HE 23.3002:Ar 7/2), 87-18133

Community-based group purchasing models : final report. (HE 23.3002:G 91), 87-18147

Final report for current grant period : New England Long Term Care Gerontology Center, October 1, 1980—September 29, 1985 / Katz, Sidney, 1924- (HE 23.3002:N 42), 87-18158

How to use private sector management resources on a board and staff level to address management and governance aspects of gerontological and child care agencies. (HE 23.3008:P 93), 87-18180

The Representative payee project : a volunteer financial protective service project. (HE 23.3002:R 29), 87-18170

Using policy options to address the needs of older Americans : lessons from eight local demonstrations. (HE 23.3002:P 75), 87-18167

Aged — Services for — Utah — Management — Data processing.
Aging management indicators / Johnson, Leonard (Leonard Joseph), 1947- (HE 23.3002:M 31/3), 87-18157

Aged — United States.
New dimensions in gerontology training : final report. (HE 23.3002:G 31/2), 87-18143

Aged — United States — Abuse of.
Working with abused elders : assessment, advocacy, and intervention / Astrein, Bruce. (HE 23.3002:Ab 9), 87-18130

Aged — United States — Dwellings.
Design for aging : an architect's guide. (HE 23.3008:Ar 2/draft), 87-18175

Final report: design for aging, HHS: AoA grant 90-at-0080. (HE 23.3008:Ar 2), 87-18174

Aged — United States — Economic conditions.
The catastrophic state of catastrophic health care coverage : hearing before the Special Committee on Aging, United States Senate, One hundredth Congress, first session, Birmingham, AL, April 16, 1987. United States. Congress. Senate. Special Committee on Aging. (Y 4.Ag 4:S.hrg.100-136), 87-18802

The proposed fiscal year 1988 budget : what it means for older Americans : hearing before the Special Committee on Aging, United States Senate, One-hundredth Congress, first session, Washington, DC, March 13, 1987. United States. Congress. Senate. Special Committee on Aging. (Y 4.Ag 4:S.hrg.100-113), 87-18801

Recommendations on disseminating information on older workers to the private sector : a report on the proceedings of the June 19, 1984 meeting of the Private Sector Task Force on Older American Employment / Paul, Carolyn. (HE 23.3002:P 93/2), 87-18168

Retirement income for an aging population : a report / (Y 4.W 36:WMCP 100-22), 87-18917

Aged — United States — Economic conditons.
Using policy options to address the needs of older Americans : lessons from eight local demonstrations. (HE 23.3002:P 75), 87-18167

Aged — United States — Finance, Personal — Handbooks, manuals, etc.
Money matters : how to talk to and select lawyers, financial planners, tax preparers, real estate brokers, problem solving / (FT 1.8/2:M 74), 87-17941

Aged — United States — Nutrition.
Diet and the elderly / Lecos, Chris. (HE 20.4010/a:D 56/3), 87-18074

Aged — United States — Recreation.
Outreach, recreation and exercise programs for home-centered elderly. (HE 23.3002:R 24), 87-18169

Aged — United States — Services for.
Facilitating family and community supports for the European-American aged with language barriers : final report / Hayes, Christopher L. (HE 23.3002:Eu 7), 87-18140

Aged — United States — Social conditons.
Using policy options to address the needs of older Americans : lessons from eight local demonstrations. (HE 23.3002:P 75), 87-18167

Aged — Virginia — Family relationships — Handbooks, manuals, etc.
You and your aging relative : leader's guide / Wood, Joan B. (HE 23.3008:Ag 4), 87-18172

Aged — Virginia — Life skills guides.
You and your aging relative : leader's guide / Wood, Joan B. (HE 23.3008:Ag 4), 87-18172

Aged — Washington (State)
Business seniors : a working partnership / Hardy, Jane V. L. (HE 23.3002:B 96), 87-18134

Aged, Visually handicapped — Services for — California.
Older partially sighted volunteers : advocates and community counselors in a rehabilitation program for the visually impaired / Amaral, Phyllis L. (HE 23.3002:P 25), 87-18162

Aged, Visually handicapped — Services for — United States.
Vision and aging : a new partnership / Levy, Sydelle Brooks, 1937- (HE 23.3002:V 82/2), 87-18171

Aged as consumers — Washington (State)
Business seniors : a working partnership / Hardy, Jane V. L. (HE 23.3002:B 96), 87-18134

Aged volunteers — United States.
Case management services by the volunteer elderly : the final report / Ozawa, Martha N. (HE 23.3002:C 26), 87-18136

Aged volunteers — Washington (State)
Business seniors : a working partnership / Hardy, Jane V. L. (HE 23.3002:B 96), 87-18134

Aged volunteers in social service — California.
Elder tutors : math and science for latchkey children : an intergenerational approach / Stanford, E. Percil. (HE 23.3002:L 34), 87-18155

Older partially sighted volunteers : advocates and community counselors in a rehabilitation program for the visually impaired / Amaral, Phyllis L. (HE 23.3002:P 25), 87-18162

Aged volunteers in social service — United States.
Case management services by the volunteer elderly : the final report / Ozawa, Martha N. (HE 23.3002:C 26), 87-18136

Senior volunteers in the Peace Corps. (PE 1.2:Se 5/2), 87-18546

Aging — United States.
New dimensions in gerontology training : final report. (HE 23.3002:G 31/2), 87-18143

Vision and aging : a new partnership / Levy, Sydelle Brooks, 1937- (HE 23.3002:V 82/2), 87-18171

Agricultural administration — Alabama — Handbooks, manuals, etc.
Handbook for small or limited resource farmers : Alabama. (A 1.11/3:Sm 1/ala.), 87-17578

Agricultural administration — Arkansas.
Handbook for small or limited resource farmers : Arkansas. (A 1.11/3:Sm 1/ark.), 87-17579

Agricultural administration — Delaware — Handbooks, manuals, etc.
Handbook for small or limited resource farmers : Delaware. (A 1.11/3:Sm 1/del.), 87-17580

Agricultural administration — Florida — Handbooks, manuals, etc.
Handbook for small or limited resource farmers : Florida. (A 1.11/3:Sm 1/flor.), 87-17581

Agricultural administration — Georgia — Handbooks, manuals, etc.
Handbook for small or limited resource farmers : Georgia. (A 1.11/3:Sm 1/geo.), 87-17582

Agricultural administration — Kentucky — Handbooks, manuals, etc.
Handbook for small or limited resource farmers : Kentucky. (A 1.11/3:Sm 1/kent.), 87-17583

Agricultural administration — Louisiana — Handbooks, manuals, etc.
Handbook for small or limited resource farmers : Louisiana. (A 1.11/3:Sm 1/lou.), 87-17584

Agricultural administration — Maryland.
Handbook for small or limited resource farmers : Maryland. (A 1.11/3:Sm 1/mary.), 87-17585

Agricultural administration — Mississippi — Handbooks, manuals, etc.
Handbook for small or limited resource farmers : Mississippi. (A 1.11/3:Sm 1/missi.), 87-17586

Agricultural administration — Missouri — Handbooks, manuals, etc.
Handbook for small or limited resource farmers : Missouri. (A 1.11/3:Sm 1/misso.), 87-17587

Agricultural administration — North Carolina — Handbooks, manuals, etc.
Handbook for small or limited resource farmers : North Carolina. (A 1.11/3:Sm 1/n.car.), 87-17588

Agricultural administration — Oklahoma — Handbooks, manuals, etc.
Handbook for small or limited resource farmers : Oklahoma. (A 1.11/3:Sm 1/okl.), 87-17589

Agricultural administration — South Carolina — Handbooks, manuals, etc.
Handbook for small or limited resource farmers : South Carolina. (A 1.11/3:Sm 1/s.car.), 87-17590

Agricultural administration — Tennessee — Handbooks, manuals, etc.
Handbook for small or limited resource farmers : Tennessee. (A 1.11/3:Sm 1/ten.), 87-17591

Agricultural administration — Texas — Handbooks, manuals, etc.
Handbook for small or limited resource farmers : Texas. (A 1.11/3:Sm 1/texas), 87-17592

Agricultural administration — United States — Evaluation.
Farm program tools : tradeoffs and interactions / (A 1.75:521), 87-17595

Agricultural administration — Virginia — Handbooks, manuals, etc.
Handbook for small or limited resource farmers : Virginia. (A 1.11/3:Sm 1/virg.), 87-17593

Agricultural assistance, American — Africa, Sub-Saharan.
Prospects for sustainable development in Sub-Saharan Africa : report / United States. Congress. House. Committee on Science and Technology. cn (Y 1.1/8:99-1009), 87-18681, 87-18898

Agricultural conservation — United States — Vocational guidance.
Career profiles : forestry, conservation, ecology, environmental management. (A 13.2:C 18/987), 87-17599

Agricultural credit — Law and legislation — United States.
Agricultural Credit Act of 1987 : report (to accompany H.R. 3030). United States. Congress. House. Committee on Agriculture. (Y 1.1/8:100-295/pt.1), 87-18727

Agricultural credit — United States.
Agricultural credit : hearings before the Subcommittee on Agricultural Credit of the Committee on Agriculture, Nutrition, and Forestry, United States Senate, One hundredth Congress, first session, February 26 and March 26, 1987. United States. Congress. Senate. Committee on Agriculture, Nutrition, and Forestry. Subcommittee on Agricultural Credit. (Y 4.Ag 8/3:S.hrg.100-134), 87-18805

Agricultural industries — United States.
Commodity Distribution Reform Act of 1987 : report (to accompany H.R. 1340) (including cost estimate of the Congressional Budget Office). United States. Congress. House. Committee on Education and Labor. (Y 1.1/8:100-216/pt.2), 87-18684

Agricultural laws and legislation — United States.
Rules of practice under the Perishable Agricultural Commodities Act, 1930, (other than formal disciplinary proceedings). United States. Agricultural Marketing Service. (A 88.6:P 41/2), 87-17692

Agricultural price supports — United States.
Price parity : an outdated farm policy tool? / Teigen, Lloyd D. (A 1.75:531), 87-17598

Agricultural price supports — United States — Data processing — Handbooks, manuals, etc.
Price support cutoff procedures for state and county offices. (A 82.6/4:P 93), 87-17691

Agricultural prices — United States.
Price parity : an outdated farm policy tool? / Teigen, Lloyd D. (A 1.75:531), 87-17598

Agriculture — Africa, Sub-Saharan.
Prospects for sustainable development in Sub-Saharan Africa : report / United States. Congress. House. Committee on Science and Technology. cn (Y 1.1/8:99-1009), 87-18681, 87-18898

Agriculture — Economic aspects — United States.
Commodity Distribution Reform Act of 1987 : report (to accompany H.R. 1340) (including cost estimate of the Congressional Budget Office). United States. Congress. House. Committee on Education and Labor. (Y 1.1/8:100-216/pt.2), 87-18684

Export grain quality standards : hearing before the Subcommittee on Agriculture and Transportation of the Joint Economic Committee, Congress of the United States, Ninety-ninth Congress, second session, August 26, 1986. United States. Congress. Joint Economic Committee. Subcommittee on Agriculture and Transportation. (Y 4.Ec 7:G 76/6), 87-18826

Agriculture — Finance.
Agricultural credit : hearings before the Subcommittee on Agricultural Credit of the Committee on Agriculture, Nutrition, and Forestry, United States Senate, One hundredth Congress, first session, February 26 and March 26, 1987. United States. Congress. Senate. Committee on Agriculture, Nutrition, and Forestry. Subcommittee on Agricultural Credit. (Y 4.Ag 8/3:S.hrg.100-134), 87-18805

Agriculture — Research — Texas — Lubbock.
Authorizing the establishment by the Secretary of Agriculture of a plant stress and water conservation research laboratory and program at Lubbock, Texas : report (to accompany H.R. 2663). United States. Congress. House. Committee on Agriculture. (Y 1.1/8:100-240), 87-18687

Agriculture — United States — Finance.
Potential loan losses of farmers and lenders / Hanson, Gregory D. (A 1.75:530), 87-17597

Agriculture and state — United States.
Challenges in designing U.S. farm policy / Lipton, Kathryn L. (A 1.75:518), 87-17594

AIDS (Disease) — Bibliography.
Acquired immunodeficiency syndrome (AIDS) : fourteenth update, April 1987 through June 1987, 890 citations / Abrams, Estelle J. (HE 20.3614/2:87-7), 87-18065

AIDS resource list (HE 20.7312:Ac 7), 87-18102

AIDS (Disease) — Congresses.
Acquired immune deficiency syndrome and chemical dependency : report of symposium / Petrakis, Peter L. (HE 20.8302:Ac 7), 87-18109

AIDS (Disease) — Education — United States.
The federal response to the AIDS epidemic : information and public education : hearing before a subcommittee of the Committee on Government Operations, House of Representatives, One hundredth Congress, first session, March 16, 1987. United States. Congress. House. Committee on Government Operations. Human Resources and Intergovernmental Relations Subcommittee. (Y 4.G 74/7:Ac 7/3), 87-18872

AIDS (Disease) — Government policy — United States.
National Commission on Acquired Immune Deficiency Syndrome Act : report (to accompany H.R. 2881 ... referred jointly to the Committee on Energy and Commerce, and the Committee on Veterans' Affairs) (including cost estimate of the Congressional Budget Office). United States. Congress. House. Committee on Veterans' Affairs. (Y 1.1/8:100-245/pt.1), 87-18690

AIDS (Disease) — Prevention — Government policy — United States.
AIDS Information/Education Plan to prevent and control AIDS in the United States. (HE 20.2:Ac 7/4), 87-17995

AIDS (Disease) — Soviet Union.
The U.S.S.R.'s AIDS disinformation campaign. (S 1.126/3:Ac 7), 87-18585

AIDS (Disease) — United States.
AIDS and the law enforcement officer : concerns and policy responses / Hammett, Theodore M. (J 28.23:Ac 7), 87-18445

Public Health Service plan for the prevention and control of acquired immune deficiency syndrome (AIDS). United States. Public Health Service. (HE 20.30/a:Ac 7), 87-17998

AIDS (Disease) — United States — Congresses.
Report of the Surgeon General's Workshop on Children with HIV Infection and Their Families : AIDS / Surgeon General's Workshop on Children with HIV Infection and Their Families (5th : 1987 : Philadelphia, Pa.) (HE 20.9102:C 43/3), 87-18113

AIDS (Disease) — United States — Prevention.
AIDS Information/Education Plan to prevent and control AIDS in the United States. (HE 20.2:Ac 7/4), 87-17995

The federal response to the AIDS epidemic : information and public education : hearing before a subcommittee of the Committee on Government Operations, House of Representatives, One hundredth Congress, first session, March 16, 1987. United States. Congress. House. Committee on Government Operations. Human Resources and Intergovernmental Relations Subcommittee. (Y 4.G 74/7:Ac 7/3), 87-18872

Air — Pollution.
Ferroalloy industry particulate emissions : source category report / Limberakis, Evelyn J. (EP 1.89/2:600/S 7-86/039), 87-17889

Air lines — Law and legislation — United States.
Air Passenger Protection Act of 1987 : report of the Senate Committee on Commerce, Science, and Transportation on S. 1485. United States. Congress. Senate. Committee on Commerce, Science, and Transportation. (Y 1.1/5:100-138), 87-18663

Airline Passenger Protection Act of 1987 : report together with additional and dissenting views (to accompany H.R. 3051) (including cost estimate of the Congressional Budget Office). United States. Congress. House. Committee on Public Works and Transportation. (Y 1.1/8:100-293), 87-18725

Air lines — United States — Rates.
Airline city-pair program. (GS 2.24:Ai 7), 87-17981

Air lines — United States — Safety measures.
Air Passenger Protection Act of 1987 : report of the Senate Committee on Commerce, Science, and Transportation on S. 1485. United States. Congress. Senate. Committee on Commerce, Science, and Transportation. (Y 1.1/5:100-138), 87-18663

Air lines, Local service — Certification — United States — Directories.
List of air carriers certificated by FAR Part 135. United States. Federal Aviation Administration. (TD 4.8/5:135-13), 87-18634

Air lines, Local service — United States — Directories.
List of air carriers certificated by FAR Part 135. United States. Federal Aviation Administration. (TD 4.8/5:135-13), 87-18634

Air mail service — United States — Handbooks, manuals, etc.
Air contract administrative procedures. United States Postal Service. (P 1.31/13:507), 87-18543

Air contract data collection system (ACDCS). United States Postal Service. (P 1.31/13:414), 87-18539

Air pilots — Training of — United States.
Pilot proficiency award program. United States. Federal Aviation Administration. (TD 4.8/5:61-91 E), 87-18632

Air pilots — Training of — United States — Directories.
List of certificated pilot schools. (TD 4.8/5:140-2 S), 87-18635

Air traffic control — Electronic equipment — Handbooks, manuals, etc.
Remote control interface unit (RCUI) long range radar sites with common digitilizer 1 : instruction book. (TD 4.6/2-2:6140.4), 87-18629

Air traffic control — United States.
Air traffic flight information : sector traffic management program / (TD 4.302:F 64/2), 87-18639

Aircraft Collision Avoidance Act of 1987 : report (to accompany H.R. 1517 which ... was referred jointly to the Committee on Public Works and Transportation, and the Committee on Science, Space, and Technology) (including cost estimate of the Congressional Budget Office). United States. Congress. House. Committee on Public Works and Transportation. (Y 1.1/8:100-286/pt.1), 87-18718

Air traffic controllers — United States — Handbooks, manuals, etc.
Air traffic management handbook / United States. Federal Aviation Administration. Associate Administrator for Air Traffic. (TD 4.8:Ai 7/45), 87-18630

Air traffic rules — United States.
Federal aviation regulations. Part 93. Special air traffic rules and airport traffic patterns. United States. Federal Aviation Administration. (TD 4.6:93/987), 87-18628

Aircraft survival equipment — Handbooks, manuals, etc.
Aircrew survival equipmentman 1 & C / Rising, Vernon L. (D 207.208/2:Ai 7/4/985), 87-17831

Airplanes — Airworthiness.
Export airworthiness approval procedures. United States. Federal Aviation Administration. Aircraft Manufacturing Division. (TD 4.8/5:21-2 F), 87-18631

Airplanes — Collision avoidance.
Aircraft Collision Avoidance Act of 1987 : report (to accompany H.R. 1517 which ... was referred jointly to the Committee on Public Works and Transportation, and the Committee on Science, Space, and Technology) (including cost estimate of the Congressional Budget Office). United States. Congress. House. Committee on Public Works and Transportation. (Y 1.1/8:100-286/pt.1), 87-18718

Airplanes — Specifications — United States.
Aircraft data. United States. Federal Aviation Administration. (TD 4.8/5:150/5325-5 C), 87-18638

Airplanes — Standards — United States.
Aircraft data. United States. Federal Aviation Administration. (TD 4.8/5:150/5325-5 C), 87-18638

Airport zoning — United States.
Air traffic flight information : sector traffic management program / (TD 4.302:F 64/2), 87-18639

Airports — Buildings — Standards — United States.
Airport rescue and firefighting station building design. (TD 4.8/5:150/5210-15), 87-18637

Airports — Law and legislation — United States.
Explanation of the Airport and Airway Revenue Act of 1987 : committee amendment (revenue title) to be offered to S. 1184 / by the Committee on Finance, United States Senate. (Y 4.F 49:S.prt.100-41), 87-18857, 87-18916

Airports — United States — Fires and fire prevention.
Airport rescue and firefighting station building design. (TD 4.8/5:150/5210-15), 87-18637

Airports — United States — Traffic control.
Air traffic flight information : sector traffic management program / (TD 4.302:F 64/2), 87-18639

Federal aviation regulations. Part 93. Special air traffic rules and airport traffic patterns. United States. Federal Aviation Administration. (TD 4.6:93/987), 87-18628

Airways — United States — Finance.
Explanation of the Airport and Airway Revenue Act of 1987 : committee amendment (revenue title) to be offered to S. 1184 / by the Committee on Finance, United States Senate. (Y 4.F 49:S.prt.100-41), 87-18857, 87-18916

Airworthiness certificates.
Export airworthiness approval procedures. United States. Federal Aviation Administration. Aircraft Manufacturing Division. (TD 4.8/5:21-2 F), 87-18631

Airworthiness certificates — United States.
Export airworthiness approval procedures. United States. Federal Aviation Administration. Aircraft Manufacturing Division. (TD 4.8/5:21-2 F), 87-18631

Alaska — Maps, Topographic.
1:25 000-scale series (topographic), [Alaska]. 62150-C3-TM-025, Talkeetna (B-1) SW quadrangle, Alaska—Matanuska—Susitna Borough / Geological Survey (U.S.) (I 19.81:62150-C 3-TM-025/prov.), 87-18353

1:63 360 series (topographic), [Alaska]. 60145-G8-TF-063, Cordova (D-6) quadrangle, Alaska, 1951 / Geological Survey (U.S.) (I 19.81/2:60145-G 8-TF-063), 87-18354

Alaska — Public lands.
BLM in Alaska. (I 58.2:Al 1/6), 87-18425

Recreation on BLM lands in Alaska. (I 53.2:Al 1/7), 87-18418

Alaska Pulp Corporation.
1986-90 operating period for the Alaska Pulp Corporation long-term sale area : final environmental impact statement. (A 13.92:Al 1/maps), 87-17647, 87-17648, 87-17649, 87-17650

Alcohol — Physiological effect.
Comparison of accelerod and rotarod sensitivity in detecting ethanol- and acrylamide-induced performance decrement in rats / Bogo, V. (Victor) (D 15.12:82-13), 87-17776

Alcoholism — Congresses.
Acquired immune deficiency syndrome and chemical dependency : report of symposium / Petrakis, Peter L. (HE 20.8302:Ac 7), 87-18109

Alcoholism — United States — Prevention.
IHS alcoholism/substance abuse prevention initiative : background, plenary session, and action plan / (HE 20.9402:Al 1), 87-18119

Aleutian Trench — Drawings.
Migrated seismic-reflection lines, eastern Aleutian trench / Geological Survey (U.S.) (I 19.92:OC-129), 87-18364

Alien labor — United States.
Denial of nonimmigrant crewmember status in the case of certain labor disputes : report together with dissenting views (to accompany H.R. 285) (including cost estimate of the Congressional Budget Office). United States. Congress. House. Committee on Education and Labor. (Y 1.1/8:100-282/pt.1), 87-18716

Aliens — Legal status, laws, etc. — United States.
Extension training program : Lesson 1.4, The classification of aliens. (J 21.2:Ex 8/lesson 1.4), 87-18434

All terrain vehicles — United States.
CPSC urges caution for three-and four-wheeled all-terrain vehicles ; Always supervise children, Safety Commission warns, backyard pool ; Infant walkers recalled. (Y 3.C 76/3:11-3 V 53/2/987) (Y 3.C 76/3:11-3 C 43/6) (Y 3.C 76/3:11-3 In 3/2), 87-18741

Allergy — United States.
What is an insect allergy? (HE 20.3038:In 7/2), 87-18018

Allied health personnel — United States — Supply and demand.
Health technologists and technicians. (L 2.3/4/a:2205-9), 87-18472

Allied health personnel — Vocational guidance — United States.
Dietetics, nursing, pharmacy, and therapy occupations. (L 2.3/4/a:2205-8), 87-18471

Health technologists and technicians. (L 2.3/4/a:2205-9), 87-18472

Medical and dental practitioners and assistants. (L 2.3/4/a:2205-7), 87-18470

Alloys — Environmental aspects.
Ferroalloy industry particulate emissions : source category report / Limberakis, Evelyn J. (EP 1.89/2:600/S 7-86/039), 87-17889

Alluvial plains — Mississippi River Valley.
Forest resource trends and current conditions in the lower Mississippi Valley / Rudis, Victor A. (A 13.80:SO-116), 87-17642

Alluvium — Puerco River Watershed (N.M. and Ariz.)
Preliminary assessment of water quality in the alluvial aquifer of the Puerco River basin, Northeastern Arizona / Webb, Robert H. (I 19.42/4:87-4126), 87-18274

Alum Creek Lake (Ohio) — Maps.
Alum Creek Lake / United States. Army. Corps of Engineers. Huntington District. (D 103.2:Al 8), 87-17804

Alzheimer's disease — Bibliography.
Alzheimer's disease / Sammons, Vivian O. (LC 33.10:87-2), 87-18506

Alzheimer's disease — Patients — Home care.
The impact of Alzheimer's in-home respite care on patients and family caregivers / (HE 23.3002:Al 9/2), 87-18132

Alzheimer's disease — Patients — Home care — Handbooks, manuals, etc.
Alzheimer's disease in-home respite care training curriculum guide / Middleton, Lillian. (HE 23.3008:Al 9/2), 87-18173

Ambulatory medical care — United States — Utilization — Statistics.
1985 summary : National Ambulatory Medical Care Survey / McLemore, Tommy. (HE 20.6209/3:128), 87-18093

American Battle Monuments Commission — Appropriations and expenditures.
Cemetery improvements amendments of 1987 : report (to accompany H.R. 2957) (including cost estimate of the Congressional Budget Office). United States. Congress. House. Committee on Veterans' Affairs. (Y 1.1/8:100-246), 87-18691

American Podiatric Medical Association — Anniversaries, etc.
Joint Resolution to Designate the Week of August 2, 1987, through August 8, 1987, as "National Podiatric Medicine Week." United States. (AE 2.110:100-70), 87-17703

Amphiboles — Montana.
Composition of primary postcumulus amphibole and phlogopite within an olivine cumulate in the Stillwater Complex, Montana / Page, Norman J. (I 19.3:1674-A), 87-18217

Amtrak.
Administration's proposal to sell Amtrak : hearing before the Subcommittee on Transportation, Tourism, and Hazardous Materials of the Committee on Energy and Commerce, House of Representatives, One hundredth Congress, first session, April 9, 1987. United States. Congress. House. Committee on Energy and Commerce. Subcommittee on Transportation, Tourism, and Hazardous Materials. (Y 4.En 2/3:100-22), 87-18851

Anacostia Neighborhood Museum — Exhibitions.
Contemporary visual expressions : the art of Sam Gilliam, Martha Jackson-Jarvis, Keith Morrison, William T. Williams. (SI 1.2:C 76/3), 87-18596

Analysis of variance.
An assessment of the variability in performance of wet atmospheric deposition samplers / Graham, Richard C. (I 19.42/4:87-4125), 87-18273

Andersonville National Historic Site (Ga.)
Andersonville National Historic Site, Georgia : official map and guide. (I 29.6/6:An 2), 87-18400

Anglo-American cataloguing rules.
Cataloging rules for the description of looseleaf publications : with special emphasis on legal materials / Hallam, Adele. (LC 30.6:C 28), 87-18504

Angola — Description and travel.
Background notes, Angola. (S 1.123:An 4/987), 87-18573

Animal behavior — Oregon.
Behavior of mule deer on the Keating Winter Range / Fowler, W. B. (William Burgess), 1930- (A 13.78:PNW-RP-373), 87-17635

Anorexia nervosa.
Eating disorders : when thinness becomes an obsession / Farley, Dixie. (HE 20.4010/a:Ea 8/2), 87-18075

Antelope Wilderness (N.M.)
Mineral resources of the Antelope Wilderness Study Area, Socorro County, New Mexico / Richter, Donald H. (I 19.3:1734-B), 87-18228

Antennas (Electronics)
Far-field transient response of an antenna from near-field data / Hill, D. A. (David A.) (C 13.58:86-3063), 87-17746

Anti-satellite weapons.
The nuclear and space arms talks : where we are after the summit / Nitze, Paul H. (S 1.71/4:770), 87-18564

***Antibodies, Monoclonal — congresses**
International Symposium on Labeled and Unlabeled Antibody in Cancer Diagnosis and Therapy : Turner Auditorium, the Johns Hopkins Medical Institutions, Baltimore, Maryland, September 12-13, 1985 / International Symposium on Labeled and Unlabeled Antibody in Cancer Diagnosis and Therapy (1985 : Baltimore, Md.) (HE 20.3162/3:3), 87-18039

Antibodies, Monoclonal — Therapeutic use — Congresses.
International Symposium on Labeled and Unlabeled Antibody in Cancer Diagnosis and Therapy : Turner Auditorium, the Johns Hopkins Medical Institutions, Baltimore, Maryland, September 12-13, 1985 / International Symposium on Labeled and Unlabeled Antibody in

Cancer Diagnosis and Therapy (1985 : Baltimore, Md.) (HE 20.3162/3:3), 87-18039

Antimissile missiles.
The ABM Treaty and the constitution : joint hearings before the Committee on Foreign Relations and the Committee on the Judiciary, United States Senate, One hundredth Congress, first session, March 11, 26, and April 29, 1987. United States. Congress. Senate. Committee on Foreign Relations. (Y 4.F 76/2:S.hrg.100-110), 87-18868

Aortocoronary bypass.
Facts about— coronary artery bypass surgery / (HE 20.3218:C 81), 87-18054

Apache National Forest (Ariz. and N.M.)
Apache-Sitgreaves national forests plan. (A 13.92:Ap 1/2/plan), 87-17652

Environmental impact statement for the Apache-Sitgreaves national forests plan. (A 13.92:Ap 1/2), 87-17651

Summary of the environmental impact statement for the Apache-Sitgreaves national forests plan. (A 13.92:Ap 1/2/sum.), 87-17653

Apnea — Bibliography.
Infant apnea : January 1981 through September 1986, 471 citations / Patrias, Karen. (HE 20.3614/2:86-10), 87-18064

***Apnea — in infancy & childhood — bibliography**
Infant apnea : January 1981 through September 1986, 471 citations / Patrias, Karen. (HE 20.3614/2:86-10), 87-18064

Apostle Islands National Lakeshore (Wis.)
Apostle Islands National Lakeshore, Wisconsin : official map and guide. (I 29.6/3:Ap 4/987), 87-18398

Aquatic plants — Control — Bibliography.
Aquatic vegetation control, 1979-1986 : 215 citations / Decker, Lee. (A 17.18/4:87-21), 87-17678

Aquatic weeds — Control — Bibliography.
Aquatic vegetation control, 1979-1986 : 215 citations / Decker, Lee. (A 17.18/4:87-21), 87-17678

Aquifers.
AQMAN : linear and quadratic programming matrix generator using two-dimensional ground-water flow simulation for aquifer management modeling / Lefkoff, Lawrence J. (I 19.42/4:87-4061), 87-18269

Aquifers — Colorado — Maps.
Geology and hydrology of the deep bedrock aquifers in eastern Colorado / Geological Survey (U.S.) (I 19.42/4:85-4240), 87-18259

Aquifers — Hudson River Watershed (N.Y. and N.J.) — Maps.
Availability of ground water in the unconsolidated aquifers in the Mid-Hudson River Basin, New York / Geological Survey (U.S.) (I 19.42/4:87-4028), 87-18268

Aquifers — Kansas — Maps.
Depth and thickness of selected units in Upper Permian, Upper Jurassic, and Lower Cretaceous rocks in southwestern Kansas / Geological Survey (U.S.) (I 19.42/4:83-4095), 87-18243

Aquifers — South Carolina — Maps.
Geohydrologic framework of the coastal plain aquifers of South Carolina / Geological Survey (U.S.) (I 19.42/4:85-4271), 87-18260

Arbitrage.
Program trading : public policy aspects of index arbitrage : a report / Winch, Kevin F. (Y 4.En 2/3:100-J), 87-18844

Arboriculture.
Arboles para uso urbano en Puerto Rico e Islas Virgenes / Schubert, Thomas H. (A 13.88:SO-57), 87-17646

Archaeological surveying — Colorado.
A class I overview of the prehistoric cultural resources, Little Snake Resource Area, Moffat, Routt, and Rio Blanco counties, Colorado / La Point, Halcyon. (I 53.22:20), 87-18422

Archaeological surveying — Wyoming — Carbon County — Antiquities.
Archaeological investigations along Sage Creek Road, Carbon County, Wyoming / Latady, William R. (I 53.22/7:4), 87-18424

Architecture — Bibliography — Catalogs.
Architecture. United States. Superintendent of Documents. (GP 3.22/2:215/987), 87-17964

Architecture and the aged — United States.
Design for aging : an architect's guide. (HE 23.3008:Ar 2/draft), 87-18175

Final report: design for aging, HHS: AoA grant 90-at-0080. (HE 23.3008:Ar 2), 87-18174

Architecture and the physically handicapped — United States.
Design for aging : an architect's guide. (HE 23.3008:Ar 2/draft), 87-18175

Final report: design for aging, HHS: AoA grant 90-at-0080. (HE 23.3008:Ar 2), 87-18174

Arctic regions — Maps.
Arctic region. United States. Central Intelligence Agency. (PrEx 3.10/4:Ar 2/3), 87-18553

Argonne National Laboratory — Periodicals.
Research and highlights. Argonne National Laboratory. (E 1.86/4:987), 87-17855

Research highlights Argonne National Laboratory. (E 1.86/4:987), 87-17855

Arizona — Maps, Topographic.
Mount Trumbull, Arizona : 1:100 000-scale metric topographic map : 30 x 60 minute series (topographic) / Geological Survey (U.S.) (I 19.110:36113-A 1-TM-100), 87-18371

Peach Springs, Arizona : 1:100 000-scale metric topographic map : 30 x 60 minute series (topographic) / Geological Survey (U.S.) (I 19.110:35113-E 1-TM-100), 87-18370

7.5 minute series (topographic), [Arizona]. 32109-G2-TF-024, Sheldon quadrangle, Arizona / Geological Survey (U.S.) (I 19.81:32109-G 2-TF-024), 87-18333

7.5 minute series (topographic), [Arizona]. 32109-H2-TF-024, York quadrangle, Arizona—Greenlee Co. / Geological Survey (U.S.) (I 19.81:32109-H 2-TF-024), 87-18334

Arizona — Public lands.
Paria Canyon-Vermilion Cliffs Wilderness : wilderness management plan / (I 53.2:P 21/final), 87-18421

Armored personnel carriers.
Capability of the Bradley fighting vehicle : hearing before the Subcommittee on Oversight and Investigations of the Committee on Energy and Commerce, House of Representatives, One hundredth Congress, first session, April 24, 1987. United States. Congress. House. Committee on Energy and Commerce. Subcommittee on Oversight and Investigations. (Y 4.En 2/3:100-21), 87-18850

Armored vehicles, Military — United States.
Capability of the Bradley fighting vehicle : hearing before the Subcommittee on Oversight and Investigations of the Committee on Energy and Commerce, House of Representatives, One hundredth Congress, first session, April 24, 1987. United States. Congress. House. Committee on Energy and Commerce. Subcommittee on Oversight and Investigations. (Y 4.En 2/3:100-21), 87-18850

Arthritis.
The arthritis services network : a partnership in health promotion for older

Americans with arthritis / Pennington, Floyd C. (HE 23.3002:Ar 7/2), 87-18133

Artificial intelligence.
Artificial intelligence and expert systems / (HE 3.2:Ar 7), 87-17983

Models of cognitive behavior in nuclear power plant personnel : a feasibility study / Woods, D. D. (Y 3.N 88:25/4532/v.1-2), 87-18782

Artificial satellites, American — Finance.
National Oceanic and Atmospheric Administration atmospheric and satellite program authorization of 1987 : report of the Senate Committee on Commerce, Science, and Transportation on S. 1667. United States. Congress. Senate. Committee on Commerce, Science, and Transportation. (Y 1.1/5:100-151), 87-18675

Asbestos — Standards — United States.
Asbestos standard for construction industry. (L 35.2:As 1/3), 87-18486

Asbestos — United States. — Safety measures.
Asbestos standard for construction industry. (L 35.2:As 1/3), 87-18486

Asbestos in building — United States — Safety measures.
Asbestos standard for construction industry. (L 35.2:As 1/3), 87-18486

Asia — Maps.
Soviet Union, East and South Asia. United States. Central Intelligence Agency. (PrEx 3.10/4:So 8/24), 87-18562

Asia, Southeastern — Maps.
Southeast Asia. United States. Central Intelligence Agency. (PrEx 3.10/4:So 8 a/27), 87-18561

Asia, Southeastern — Military relations — Soviet Union.
Bear tracks in Indochina : an analysis of Soviet presence in Vietnam / Johnson, Dion W. (D 301.26/7-2:AU-ARI-85-9), 87-17849

Assateague Island National Seashore (Md. and Va.)
Bikeway needs study : North Beach developed area, Assateague Island National Seashore, Maryland. (I 29.2:As 7/3), 87-18391

Astacoides — Classification.
A review of the crayfish genus Astacoides (Decapoda:Parastacidae) / Hobbs, Horton Holcombe, 1914- (SI 1.27:443), 87-18597

Astronautics — United States — Bibliography — Catalogs.
Space, rockets, and satellites. United States. Superintendent of Documents. (GP 3.22/2:297/987), 87-17971

Atherosclerosis — Soviet Union — Complications and sequelae — Statistics.
The Lipid research clinics population studies data book / (HE 20.3202:L 66/2/986/v.3), 87-18050

Atmosphere.
An assessment of the variability in performance of wet atmospheric deposition samplers / Graham, Richard C. (I 19.42/4:87-4125), 87-18273

Atmospheric radon — Physiological effect.
Radon Pollution Control Act of 1987 : hearing before the Subcommittee on Transportation, Tourism, and Hazardous Materials of the Committee on Energy and Commerce, House of Representatives, One hundredth Congress, first session, April 23, 1987. United States. Congress. House. Committee on Energy and Commerce. Subcommittee on Transportation, Tourism, and Hazardous Materials. (Y 4.En 2/3:100-20), 87-18849

Atmospheric temperature.
The relationship of temperature and velocity variance to atmospheric thermal stability / Gossard, Earl E. (C 55.13/2:ERL WPL-134), 87-17751

Austin Financial Center (U.S.)
Austin Financial Center : pride, integrity, teamwork, and a commitment to excellence. Austin Financial Center (U.S.) (T 63.102:Au 7), 87-18620

Automation.
A simulation model for the automatic turning station at the automated manufacturing research facility / Raman, Narayan. (C 13.57/2:86-513), 87-17744

Automobiles — United States — Seat belts.
Guidelines for conducting employers safety belt workshops. (TD 8.8:Sa 1/14), 87-18644

Automobiles, Military — Maintenance and repair — Handbooks, manuals, etc.
Equipment improvement report and maintenance digest (US Army Tank-Automotive Command) : tank and automotive equipment (Apr thru June - 2nd qtr CY 86). (D 101.25:43-0001-39-3/986), 87-17800

Aviation mechanics (Persons) — Training of — United States — Directories.
Directory of FAA certificated aviation maintenance technician schools. United States. Federal Aviation Administration. (TD 4.8/5:147-2 Y), 87-18636

Aviation mechanics (Persons) — United States — Directories.
FAA inspection authorization directory. (TD 4.8/5:65-13 J), 87-18633

B

Baby sitters — Handbooks, manuals, etc.
The Super sitter / (Y 3.C 76/3:2 Si 8/986), 87-18736

Backhoes — Handbooks, manuals, etc.
Student package : MOS 62J, general construction equipment operator, skill level 1 / (D 103.6/7:253-207-15.9), 87-17815

Balance of trade — Japan.
United States-Japan economic relations : hearing before the Subcommittee on International Finance, Trade, and Monetary Policy of the Committee on Banking, Finance, and Urban Affairs, House of Representatives, One-hundredth Congress, first session, June 9, 1987. United States. Congress. House. Committee on Banking, Finance, and Urban Affairs. Subcommittee on International Finance, Trade, and Monetary Policy. (Y 4.B 22/1:100-26), 87-18814

Balance of trade — United States.
Exchange rates and Third World debt : hearings before the Subcommittee on International Finance and Monetary Policy of the Committee on Banking, Housing, and Urban Affairs, United States Senate, One hundredth Congress, first session, on the recent developments in the Paris talks on exchange rates, the loan package for Mexico assigned by the bank lenders, the Brazilian decision with respect to its foreign borrowings, and the impact on the U.S. balance of trade, March 26, April 1, 2, and 7, 1987. United States. Congress. Senate. Committee on Banking, Housing, and Urban Affairs. Subcommittee on International Finance and Monetary Policy. (Y 4.B 22/3:S.hrg.100-141), 87-18817

United States-Japan economic relations : hearing before the Subcommittee on International Finance, Trade, and Monetary Policy of the Committee on Banking, Finance, and Urban Affairs, House of Representatives, One-hundredth Congress, first session, June 9, 1987. United States. Congress. House. Committee on Banking, Finance, and Urban Affairs. Subcommittee on International Finance, Trade, and Monetary Policy. (Y 4.B 22/1:100-26), 87-18814

Bald eagle.
Bald eagles on the Chippewa National Forest. (A 13.13:C 44/6), 87-17604

Bands (Music) — United States.
Enjoy a different kind of music : Army band. (D 101.43/2:295), 87-17803

Bangladesh — Description and travel.
Background notes, Bangladesh. (S 1.123:B 22/987), 87-18574

Bank holding companies — United States.
Competitive Equality Banking Act of 1987. United States. (AE 2.110:100-86), 87-17718

Banking law — United States.
Competitive Equality Banking Act of 1987. United States. (AE 2.110:100-86), 87-17718

Bankruptcy.
Oversight hearing on underfunded pension plans in the steel industry : hearing before the Subcommittee on Labor-Management Relations of the Committee on Education and Labor, House on Representatives, One hundredth Congress, first session, hearing held in Pittsburgh, PA, on February 20, 1987. United States. Congress. House. Committee on Education and Labor. Subcommittee on Labor-Management Relations. (Y 4.Ed 8/1:100-21), 87-18838

Banks and banking — Government guaranty of deposits — Law and legislation — United States.
Competitive Equality Banking Act of 1987. United States. (AE 2.110:100-86), 87-17718

Banks and banking — United States.
Agricultural credit : hearings before the Subcommittee on Agricultural Credit of the Committee on Agriculture, Nutrition, and Forestry, United States Senate, One hundredth Congress, first session, February 26 and March 26, 1987. United States. Congress. Senate. Committee on Agriculture, Nutrition, and Forestry. Subcommittee on Agricultural Credit. (Y 4.Ag 8/3:S.hrg.100-134), 87-18805

In the Supreme Court of the United States, October term, 1985, Board of Governors of the Federal Reserve System, petitioner v. Dimension Financial Corporation, et al. : on writ of certiorari to the United States Court of Appeals for the Tenth Circuit : brief for the United States as amicus curiae supporting affirmance. United States. (Ju 6.13:84-1274), 87-18451

Banks and banking, International.
Third World debt problem : hearing before the Subcommittee on International Debt of the Committee on Finance, United States Senate, One hundredth Congress, first session, April 6, 1987. United States. Congress. Senate. Committee on Finance. Subcommittee on International Debt. (Y 4.F 49:S.hrg.100-120), 87-18855

Barbados — Description and travel.
Background notes, Barbados. (S 1.123:B 23/987), 87-18575

Barium.
Removal of barium and radium from groundwater / (EP 1.96:600/M-86/021), 87-17891

Barney, Alice Pike, 1857-1931 — Exhibitions.
Alice Pike Barney : pastel portraits from studio house, December 3, 1984-June 30, 1986, Barney Studio House of the National Museum of American Art, Smithsonian Institution, Washington, D.C. Barney, Alice Pike, 1857-1931. (SI 6.2:B 26/3), 87-18600

Beetles — Southern States — Control.
Piedmont risk : a system to calculate the risks and hazards of pine strand to possible attack by the southern pine beetle. (A 13.110/10:R 8-PR-2), 87-17675

Beetles — Southern States — Control — Data processing.
AR hazard : a computer program. (A 13.110/10:R 8-PR-3), 87-17676

NF risk : a computer program. (A 13.110/10:R 8-PR-1), 87-17674

Berlin (Germany) — Foreign relations.
Berlin, a message of hope / Reagan, Ronald. (S 1.71/4:977), 87-18567

Berlin (Germany) — Politics and government — 1945-
Berlin, a message of hope / Reagan, Ronald. (S 1.71/4:977), 87-18567

Bills, Legislative — United States.
Providing for the consideration of H.J. Res. 132 : report (to accompany H. Res. 238). United States. Congress. House. Committee on Rules. (Y 1.1/8:100-264), 87-18703

Providing for the consideration of H.R. 1315 : report (to accompany H. Res. 237). United States. Congress. House. Committee on Rules. (Y 1.1/8:100-263), 87-18702

Providing for the consideration of H.R. 1414 : report (to accompany H. Res. 234). United States. Congress. House. Committee on Rules. (Y 1.1/8:100-249), 87-18694

Providing for the consideration of H.R. 2686 : report (to accompany H. Res. 241). United States. Congress. House. Committee on Rules. (Y 1.1/8:100-268), 87-18706

Providing for the consideration of H.R. 3022 : report (to accompany H. Res. 233). United States. Congress. House. Committee on Rules. (Y 1.1/8:100-248), 87-18693

Waiving certain points of order against the conference report on H.R. 27 and against the consideration of such conference report : report (to accompany H. Res. 236). United States. Congress. House. Committee on Rules. (Y 1.1/8:100-255), 87-18698

Bird watching — Pennsylvania — Erie National Wildlife Refuge.
Birds of Erie National Wildlife Refuge, Pennsylvania. (I 49.44/2:Er 4), 87-18411

Birds — Hawaii — Johnston Atoll National Wildlife Refuge.
Johnston Atoll National Wildlife Refuge. (I 49.44/2:J 64), 87-18412

Birds — Pennsylvania — Erie National Wildlife Refuge.
Birds of Erie National Wildlife Refuge, Pennsylvania. (I 49.44/2:Er 4), 87-18411

Blind — Books and reading.
Sources for purchase of cassette and disc players compatible with recorded books and magazines produced by the National Library Service (NLS). Nussbaum, Ruth. (LC 19.15:P 97), 87-18501

Blind — Books and reading — Bibliography.
Humor. (LC 19.11:H 88), 87-18500

Block grants — Pennsylvania.
Design of human services block grants to county governments in Pennsylvania : final report / Benko, Robert G. (HE 23.3002:H 88), 87-18150

Blood — Transfusion.
Platelet transfusion therapy. (HE 20.3046:6/7), 87-18021

Blood platelets — Transfusion.
Platelet transfusion therapy. (HE 20.3046:6/7), 87-18021

Blue Eagle Wilderness (Nev.)
Mineral resources of the Blue Eagle Wilderness Study Area, Nye County, Nevada / (I 19.3:1731-D), 87-18226

Boats and boating — United States — Safety measures.
This is the seal of safety— Safetee Seal says— verify your boat's life support systems —get a free "CME" : courtesy marine examination from the U.S. Coast Guard Auxiliary. (TD 5.2:Sa 1/2/987), 87-18641

Bogs — Alaska — Anchorage.
Hydrologic conditions in Connors Bog Area, Anchorage, Alaska / Glass, Roy L. (I 19.42/4:86-4044), 87-18262

Bolivia — Economic conditions — Maps.
Bolivia. United States. Central Intelligence Agency. (PrEx 3.10/4:B 63/2), 87-18554

Bolivia — Maps.
Bolivia. United States. Central Intelligence Agency. (PrEx 3.10/4:B 63/2), 87-18554

Bolivia — Population — Maps.
Bolivia. United States. Central Intelligence Agency. (PrEx 3.10/4:B 63/2), 87-18554

Bones — Cancer.
Bone cancer and other sarcomas / (HE 20.3166:B 64/2/987), 87-18041

Bonney, Ray A.
Ray A. Bonney : report (to accompany H.R. 1578). United States. Congress. House. Committee on the Judiciary. (Y 1.1/8:100-287), 87-18719

Boorstin, Daniel J. (Daniel Joseph), — 1914-
An Act to Confer the Honorary Status of Librarian of Congress Emeritus on Daniel J. Boorstin. United States. (AE 2.110:100-83), 87-17716

Borings — California — Drawings.
Subsurface stratigraphy of the eastern Hollister Valley, California / Geological Survey (U.S.) (I 19.113:MF-1461), 87-18377

Botany — Anatomy.
The Phareae and Streptogyneae (Poaceae) of Sri Lanka : a morphological-anatomical study / Soderstrom, Thomas R. (SI 1.29:65), 87-18599

Botany — Morphology.
The Phareae and Streptogyneae (Poaceae) of Sri Lanka : a morphological-anatomical study / Soderstrom, Thomas R. (SI 1.29:65), 87-18599

Botany — Sri Lanka.
The Phareae and Streptogyneae (Poaceae) of Sri Lanka : a morphological-anatomical study / Soderstrom, Thomas R. (SI 1.29:65), 87-18599

Bottle feeding.
Prevenga el dano que causa el biberon. (HE 20.3415:B 11/Spanish), 87-18059

Bowdoin National Wildlife Refuge (Mont.)
Bowdoin National Wildlife Refuge. (I 49.44/2:B 62/987), 87-18409

Brain.
Know your brain. (HE 20.3502:B 73/6), 87-18060

Breast — Cancer.
The Best patient is an informed patient. (HE 20.3152:B 74/18), 87-18024

A Guide for developing public education programs on breast cancer. (HE 20.3158:B 74/7/987), 87-18033

Study links alcohol consumption to breast cancer. (HE 20.3182/3:Al 1), 87-18042

Breccia — Arizona — Hualapai Indian Reservation.
Geophysical studies of breccia pipe locations on the Hualapai Indian Reservation, Arizona [microform] / Senterfit, R. M. (I 19.76:85-400), 87-18309

Bridger National Forest (Wyo.) — Maps.
Bridger-Teton National Forest, travel plan, Bridger Division (east), 1964 / United States. Forest Service. Intermountain Region. (A 13.28:B 76/987/east), 87-17606

Bridger-Teton National Forest, travel plan, Bridger Division (west), 1966 / United States. Forest Service. (A 13.28:B 76/987/west), 87-17607

Bridger-Teton National Forest, travel plan, Teton Division, 1973 / United States. Forest Service. (A 13.28:B 76/4), 87-17605

Broadcasting — Vocational guidance — United States.
Communications, design, performing arts, and related occupations. (L 2.3/4/a:2205-10), 87-18473

Bryce Canyon National Park (Utah)
A prototype for quality : Bryce Canyon National Park : interpretive prospectus. United States. National Park Service. (I 29.2:B 84/2), 87-18392

Budget — United States.
Fiscal year 1988 information collection budget request. United States. Office of Management and Budget. (PrEx 2.3:87-15), 87-18550

The proposed fiscal year 1988 budget : what it means for older Americans : hearing before the Special Committee on Aging, United States Senate, One-hundredth Congress, first session, Washington, DC, March 13, 1987. United States. Congress. Senate. Special Committee on Aging. (Y 4.Ag 4:S.hrg.100-113), 87-18801

Report on subdivision of the allocation of budget totals for fiscal year 1988 : pursuant to section 302(b) of the Congressional Budget Act of 1974, as amended / (Y 1.1/8:100-253), 87-18695, 87-18696

Building materials industry — United States — Bibliography — Catalogs.
Construction industry. United States. Superintendent of Documents. (GP 3.22/2:216/987), 87-17965

Building sites — United States — Planning — Handbooks, manuals, etc.
Siting of HUD-assisted projects near hazardous facilities : a guidebook : acceptable separation distances from explosive and flammable hazards. (HH 1.6/3:H 33), 87-18202

Building trades — Vocational guidance — United States.
Construction occupations. (L 2.3/4/a:2205-17), 87-18480

Bulimia.
Eating disorders : when thinness becomes an obsession / Farley, Dixie. (HE 20.4010/a:Ea 8/2), 87-18075

Burton, Sala Galant, 1925-1987.
Memorial services held in the House of Representatives and Senate of the United States, together with tributes presented in eulogy of Sala Burton, late a Representative from California, One hundredth Congress, first session. (Y 7.1:B 95/2), 87-18919

Bus lines — Maryland — Baltimore — Planning.
Baltimore feeder bus planning study : final report / (TD 1.20/8:87-07), 87-18623

Business intelligence.
Status of intellectual property protection : hearing before the Subcommittee on International Economic Policy and Trade of the Committee on Foreign Affairs, House of Representatives, Ninety-ninth Congress, second session, July 31, 1986. United States. Congress. House. Committee on Foreign Affairs. Subcommittee on International Economic Policy and Trade. (Y 4.F 76/1:In 8/74), 87-18864

Business relocation — United States.
Relocation assistance to displaced businesses, nonprofit organizations and farms. (HH 1.2:R 27/6/987), 87-18196

C

Calderas — Colorado — Hinsdale County — Maps.
Geologic, alteration, and vein maps of the Redcloud Peak (Lake City caldera) and Handies Peak wilderness study areas, Hinsdale County, Colorado / Geological Survey (U.S.) (I 19.113:MF-1949), 87-18382

Cam Ranh Region (Vietnam) — Strategic aspects.
Bear tracks in Indochina : an analysis of Soviet presence in Vietnam / Johnson, Dion W. (D 301.26/7-2:AU-ARI-85-9), 87-17849

Campaign funds — United States.
Senate campaign finance proposals of 1987 : hearings before the Committee on Rules and Administration, United States Senate, One hundredth Congress, first session on S. 2 ... S. 50 ... S 179 ... S. 207 ... S. 615 ... S. 625 ... S. 725 ... amendment no. 36 (to S. 2) ... March 5 and 18, April 22 and 23, 1987. United States. Congress. Senate. Committee on Rules and Administration. (Y 4.R 86/2:S.hrg.100-127), 87-18897

Cancer — Bibliography.
Annotated bibliography of the literature on cancer in Hispanics for the Hispanic Cancer Control Program / (HE 20.3165:H 62), 87-18040

Cancer — Law and legislation — United States — States.
State legislated actions affecting cancer prevention : a fifty state profile, 1984-1985 / (HE 20.3152:St 2/984-85), 87-18032

Cancer — Patients — Education.
The Best patient is an informed patient. (HE 20.3152:B 74/18), 87-18024

Cancer — Patients — Hospital care — United States.
Working together : you and the Surgery Branch / (HE 20.3002:Su 7/2), 87-18012

Cancer — Prevention — United States.
Cancer prevention awareness survey : wave II : management summary. (HE 20.3152:P 92/3/sum./wave II), 87-18027

Cancer — Research — Statistical methods.
Cancer prevention awareness survey : wave II : management summary. (HE 20.3152:P 92/3/sum./wave II), 87-18027

Cancer — Research — United States.
The Program project grant of the National Cancer Institute : final report of a working group, February 3, 1987. (HE 20.3152:P 94/4), 87-18031

Cancer — Research — United States — Congresses.
Meeting of the President's Cancer Panel : the molecular characterization of childhood cancers and its application to innovative approaches to cancer therapy : 9:00 a.m., Friday, April 11, 1986, the Auditorium, St. Jude Children's Research Hospital, Memphis Tennessee / United States. President's Cancer Panel. Meeting (1986 Apr. 11 : Memphis, Tenn.) (HE 20.3152:P 92/5/986), 87-18028

Meeting of the President's Cancer Panel : 2:30 p.m., Thursday, January 30, 1986, Champagne Room, Beverly Wilshire Hotel, Beverly Hills, California / United States. President's Cancer Panel. Meeting (1986 Jan. 30 : Beverly Hills, Calif.) (HE 20.3152:P 92/5/986-2), 87-18029

Meeting of the President's Cancer Panel : 9:00 a.m., Tuesday, September 30, 1986, Jimmy Fund Auditorium, Dana-Farber Cancer Institute, Boston, Massachusetts / United States. President's Cancer Panel. Meeting (1986 Sept. 30 : Boston, Mass.) (HE 20.3152:P 92/5/986-3), 87-18030

Cancer — Study and teaching — United States.
A Guide for developing public education programs on breast cancer. (HE 20.3158:B 74/7/987), 87-18033

Cancer — Treatment — Congresses.
International Symposium on Labeled and Unlabeled Antibody in Cancer Diagnosis and Therapy : Turner Auditorium, the Johns Hopkins Medical Institutions, Baltimore, Maryland, September 12-13, 1985 / International Symposium on Labeled and Unlabeled Antibody in Cancer Diagnosis and Therapy (1985 : Baltimore, Md.) (HE 20.3162/3:3), 87-18039

Cancer — United States — Congresses.
Meeting of the President's Cancer Panel : the molecular characterization of childhood cancers and its application to innovative approaches to cancer therapy : 9:00 a.m., Friday, April 11, 1986, the Auditorium, St. Jude Children's Research Hospital, Memphis Tennessee / United States. President's Cancer Panel. Meeting (1986 Apr. 11 : Memphis, Tenn.) (HE 20.3152:P 92/5/986), 87-18028

Meeting of the President's Cancer Panel : 2:30 p.m., Thursday, January 30, 1986, Champagne Room, Beverly Wilshire Hotel, Beverly Hills, California / United States. President's Cancer Panel. Meeting (1986 Jan. 30 : Beverly Hills, Calif.) (HE 20.3152:P 92/5/986-2), 87-18029

Meeting of the President's Cancer Panel : 9:00 a.m., Tuesday, September 30, 1986, Jimmy Fund Auditorium, Dana-Farber Cancer Institute, Boston, Massachusetts / United States. President's Cancer Panel. Meeting (1986 Sept. 30 : Boston, Mass.) (HE 20.3152:P 92/5/986-3), 87-18030

Cancer — United States — Mortality.
Cancer and formaldehyde : mortality among industrial workers. (HE 20.3182/3:F 76), 87-18044

New atlas maps U.S. cancer death rates for 1950-1980. (HE 20.3182/3:At 6), 87-18043

Cancer — United States — Prevention — Directories.
Hispanic Cancer Control Program directory of resource persons / (HE 20.3188:H 62), 87-18045

Cancer — United States — States — Prevention.
State legislated actions affecting cancer prevention : a fifty state profile, 1984-1985 / (HE 20.3152:St 2/984-85), 87-18032

Car pools — Wisconsin.
Marketing manual for shared-ride taxi systems in Wisconsin / Knapp, Sue F. (TD 1.49:M 34), 87-18625

Carbonate minerals — Analysis.
Isotope geochemistry of carbonate minerals in nonmarine rocks [microform] : northern Green River Basin, Wyoming / Dickinson, Warren W. (I 19.76:85-532), 87-18313

Carcinogenicity testing.
NTP technical report on the toxicology and carcinogenesis studies of oxytetracycline hydrochloride (CAS no. 2058-46-0) in F344/N rats and B6C3F$_1$ mice (feed studies) / (HE 20.3159/2:315), 87-18037

NTP technical report on the toxicology and carcinogenesis studies of tetrakis (hydroxymethyl) phosphonium sulfate (THPS) (CAS no. 55566-30-8) and tetrakis (hydroxymethyl) phosphonium chloride (THPC) (CAS no. 124-64-1) in F344/N rats and B6C3F$_1$mice (gavage studies) / (HE 20.3159/2:296), 87-18036

Carcinogens.
NTP technical report on the toxicology and carcinogenesis studies of tetrakis (hydroxymethyl) phosphonium sulfate (THPS) (CAS no. 55566-30-8) and tetrakis (hydroxymethyl) phosphonium chloride (THPC) (CAS no. 124-64-1) in F344/N rats and B6C3F$_1$mice (gavage studies) / (HE 20.3159/2:296), 87-18036

Radon Pollution Control Act of 1987 : hearing before the Subcommittee on Transportation, Tourism, and Hazardous Materials of the Committee on Energy and Commerce, House of Representatives, One hundredth Congress, first session, April 23, 1987. United States. Congress. House. Committee on Energy and Commerce. Subcommittee on Transportation, Tourism, and Hazardous Materials. (Y 4.En 2/3:100-20), 87-18849

***Cardiology — United States — directories**
National program coordination / (HE 20.3202:P 94/5/v.1-4), 87-18051

Do not order from index; see indicated entry

***Cardiovascular Diseases**
National program coordination / (HE 20.3202:P 94/5/v.1-4), 87-18051

Cardiovascular system — Diseases — Research — United States.
National program coordination / (HE 20.3202:P 94/5/v.1-4), 87-18051

Caribbean Area — Maps.
Central America and the Caribbean. United States. Central Intelligence Agency. (PrEX 3.10/4:C 33 a/8), 87-18555

Caribbean Area — Policy and government — 1945-
Latin America and the Caribbean : the paths to democracy / Abrams, Elliott, 1948- (S 1.71/4:982), 87-18569

Cataloging of legal literature.
Cataloging rules for the description of looseleaf publications : with special emphasis on legal materials / Hallam, Adele. (LC 30.6:C 28), 87-18504

Cataloging of loose-leaf publications.
Cataloging rules for the description of looseleaf publications : with special emphasis on legal materials / Hallam, Adele. (LC 30.6:C 28), 87-18504

Census.
American housing survey : interviewer flashcard and information booklet. United States. Bureau of the Census. (C 3.2:In 8/6), 87-17730

Consumer expenditure surveys : diary interview survey : information booklet. United States. Bureau of the Census. (C 3.2:In 3/5), 87-17729

Initial training : self-study lesson on special places. (C 3.2:Se 4/6), 87-17731

Center for Research for Mothers and Children (U.S.)
Research programs of the Center for Research for Mothers and Children at the National Institute of Child Health and Human Development. (HE 20.3352:R 31/5/987), 87-18056

Central America — Maps.
Central America and the Caribbean. United States. Central Intelligence Agency. (PrEX 3.10/4:C 33 a/8), 87-18555

Ceramic materials.
Pretty poison : lead and ceramic ware / Lecos, Chris. (HE 20.4010/a:L 46), 87-18078

Cerebrovascular disease — United States.
Stroke, fighting back against America's no. 3 killer. Zamula, Evelyn. (HE 20.4010/a:St 8), 87-18080

Channels (Hydraulic engineering) — United States.
Drainage of roadside channels with flexible linings. (TD 2.27:15/986), 87-18627

Chemicals — Safety measures — Congresses.
Chemical emergencies in laboratories : planning and response : proceedings of the 1982 NIH Research Safety Symposium, Frederick, MD, September 15-16, 1982 / NIH Research Safety Symposium (1982 : Frederick, Md.) (HE 20.3162/2:6), 87-18038

Chemicals — Transportation — Safety regulations — United States.
Guidance on implementation of Annex II of the MARPOL protocol of 73/78 for vessels carrying noxious liquid substances (NLS) in bulk. (TD 5.4/2:5-87), 87-18642

Child abuse — United States.
Abused children in America : victims of official neglect : a report of the Select Committee on Children, Youth, and Families, U.S. House of Representatives, One hundredth Congress, first session, together with additional views and dissenting views. (Y 1.1/8:100-260), 87-18701

Child care — United States.
Child care : key to employment in a changing economy : hearing before the Select Committee on Children, Youth, and Families, House of Representatives, One hundredth Congress, first session, hearing held in Washington, DC, March 10, 1987. United States. Congress. House. Select Committee on Children, Youth, and Families. (Y 4.C 43/2:C 43/19), 87-18819

Child care services — United States.
Child care : key to employment in a changing economy : hearing before the Select Committee on Children, Youth, and Families, House of Representatives, One hundredth Congress, first session, hearing held in Washington, DC, March 10, 1987. United States. Congress. House. Select Committee on Children, Youth, and Families. (Y 4.C 43/2:C 43/19), 87-18819

How to use private sector management resources on a board and staff level to address management and governance aspects of gerontological and child care agencies. (HE 23.3008:P 93), 87-18180

Child development — United States.
Research programs of the Center for Research for Mothers and Children at the National Institute of Child Health and Human Development. (HE 20.3352:R 31/5/987), 87-18056

Child health services — United States.
Research programs of the Center for Research for Mothers and Children at the National Institute of Child Health and Human Development. (HE 20.3352:R 31/5/987), 87-18056

Child support — Law and legislation — United States.
Compilation of child support and related regulations : from Title 45, Code of Federal Regulations. United States. (HE 24.15:86-01), 87-18187

Laws, etc. (U.S. Code) Title 45 United States. (HE 24.15:86-01), 87-18187

Use of bonds, securities, and other guarantees in child support enforcement cases. (HE 24.15:86-02), 87-18188

Child support — Law and legislation — United States — States.
State child support legislation and the 1984 federal amendments : a 54 jurisdictional analysis / Dale, Deborah. (HE 24.2:St 2/5), 87-18185

Child support — United States.
Child support enforcement program staffing and organization analysis : final report / (HE 24.2:St 1), 87-18184

Child support — United States — Handbooks, manuals, etc.
Public affairs handbook for child support enforcement / Kaye, Athena. (HE 24.8:P 96), 87-18186

Child welfare — Information services — United States — States.
Catalog of special studies for AFDC corrective action. (HE 3.65/3:85-22), 87-17992

Child welfare — United States — States.
Catalog of special studies for AFDC corrective action. (HE 3.65/3:85-22), 87-17992

Children — Dental care.
How to care for your baby's teeth / (HE 20.2:B 11/2), 87-17996

Children — Diseases — United States — Congresses.
Report of the Surgeon General's Workshop on Children with HIV Infection and Their Families : AIDS / Surgeon General's Workshop on Children with HIV Infection and Their Families (5th : 1987 : Philadelphia, Pa.) (HE 20.9102:C 43/3), 87-18113

Children — Smoking — United States — Mortality.
Prenatal smoking and childhood morbidity / (HE 20.6202:P 91), 87-18086

Children — United States — Bibliography — Catalogs.
Children and youth. United States. Superintendent of Documents. (GP 3.22/2:035/987), 87-17946

Children — United States — Statistics.
U.S. children and their families : current conditions and recent trends, 1987 : a report together with additional views of the Select Committee on Children, Youth, and Families, U.S. House of Representatives, One hundredth Congress, first session. (Y 1.1/8:100-259), 87-18700

Children's accidents — United States — Prevention.
CPSC urges caution for three-and four-wheeled all-terrain vehicles ; Always supervise children, Safety Commission warns, backyard pool ; Infant walkers recalled. (Y 3.C 76/3:11-3 V 53/2/987) (Y 3.C 76/3:11-3 C 43/6) (Y 3.C 76/3:11-3 In 3/2), 87-18741

Children's furniture.
CPSC urges caution for three-and four-wheeled all-terrain vehicles ; Always supervise children, Safety Commission warns, backyard pool ; Infant walkers recalled. (Y 3.C 76/3:11-3 V 53/2/987) (Y 3.C 76/3:11-3 C 43/6) (Y 3.C 76/3:11-3 In 3/2), 87-18741

Children's furniture — Safety measures.
Salton's combination expresso/cappuccino maker voluntarily recalled; /CPSC and Perego products announce repair program ; Children's lawn chair being recalled. (Y 3.C 76/3:11-3 Sa 3) (Y 3.C 76/3:11-3 P 41) (Y 3.C 76/3:11-3 L 42/2), 87-18740

China — Boundaries — Vietnam — Maps.
China-Vietnam boundary markers. United States. Central Intelligence Agency. (PrEx 3.10/4:C 44/23), 87-18556

Chippewa National Forest (Minn.)
Bald eagles on the Chippewa National Forest. (A 13.13:C 44/6), 87-17604

Chiricahua National Monument (Ariz.)
Chiricahua National Monument, Arizona : official map and guide. (I 29.21:C 44/2/985), 87-18401

Cholesterol — Congresses.
National Cholesterol Education Program and NHLBI Smoking Education Program, Planning Workshop for Worksite Programs, May 7-8, 1985 : summary report. National Cholesterol Education Program and NHLBI Smoking Education Program Planning Workshop for Worksite Programs (1985 : Bethesda, Md.) (HE 20.3202:C 45/5), 87-18049

National Cholesterol Education Program, Planning Workshop for Professional and Patient Education, March 18-19, 1985 : summary report. National Cholesterol Education Program Planning Workshop for Professional and Patient Education (1985 : Bethesda, Md.) (HE 20.3202:C 45/3), 87-18047

National Cholesterol Education Program, Planning Workshop for Public Education, April 16-17, 1985 : summary report. National Cholesterol Education Program Planning Workshop for Public Education (1985 : Bethesda, Md.) (HE 20.3202:C 45/4), 87-18048

Christopher Columbus Quincentenary Jubilee Commission.
Christopher Columbus Quincentenary Jubilee Act amendments : report (to accompany H.R. 2309) (including cost estimate of the Congressional Budget Office). United States. Congress. House. Committee on Post Office and Civil Service. (Y 1.1/8:100-254), 87-18697

***Chronic Disease — occurrence — United States.**
Reporting chronic conditions in the National Health Interview Survey : a review of tendencies from evaluation studies and methodological test / Jabine, Thomas B. (HE 20.6209:2/105), 87-18090

Chronic diseases — Reporting — United States.
Reporting chronic conditions in the National Health Interview Survey : a review of tendencies from evaluation studies and methodological test / Jabine, Thomas B. (HE 20.6209:2/105), 87-18090

Chrysler Corporation — Finance.
Opinion of the Attorney General of the United States : loan guarantees - authority of Chrysler Corporation Loan Guarantee Board to issue guarantees. United States. Dept. of Justice. Office of the Attorney General. (J 1.5/a:43/27), 87-18431

City planning — Washington (D.C.)
Constitution Avenue : illustrative design concepts for a special street plan. United States. National Capital Planning Commission. (NC 2.2:C 76/2), 87-18518

Civil engineering — United States.
Guide for preparation of standing operating procedures for Bureau of Reclamation dams and reservoirs / United States. Bureau of Reclamation. (I 27.19/2:D 18/6/986), 87-18389

Civil engineering — United States — Bibliography — Catalogs.
Civil and structural engineering. United States. Superintendent of Documents. (GP 3.22/2:308/987), 87-17972

Civil engineers — United States — Recruiting.
Air National Guard civil engineering officer. (D 12.15:En 3/2), 87-17772

Civil procedure — United States.
Summary judgment practice in three district courts / Cecil, Joe S. (Ju 13.10:87-2), 87-18461

Civil rights — Soviet Union.
Implementation of the Helsinki accords : hearing before the Commission on Security and Cooperation in Europe, One hundredth Congress, first session, Irina Ratushinskaya, March 31, 1987. United States. Congress. Commission on Security and Cooperation in Europe. (Y 4.Se 2:100-1-7), 87-18903, 87-18904

Civil rights — United States.
Civil rights enforcement by the Department of Education : hearing before a subcommittee of the Committee on Government Operations, House of Representatives, One hundredth Congress, first session, April 23, 1987. United States. Congress. House. Committee on Government Operations. Human Resources and Intergovernmental Relations Subcommittee. (Y 4.G 74/7:Ed 8/7), 87-18873

A report of the Study Group on Affirmative Action to the Committee on Education and Labor, U.S. House of Representatives, 100th Congress, first session. Study Group on Affirmative Action. (Y 4.Ed 8/1:100-L), 87-18833

Science, technology, and the Constitution. (Y 3.T 22/2:2 Sci 2), 87-18791

Civil service — United States.
GAO, working for the people. United States. General Accounting Office. (GA 1.2:W 89/3), 87-17942

Civil service positions — United States — Classification.
Position classification standard for Pharmacology and Toxicology Series GS-405/GS-415. (PM 1.30/a:GS-405/GS-415), 87-18549

Civil service retirement — United States.
Implementation of Federal Employees' Retirement System : hearings before the Committee on Post Office and Civil Service, House of Representatives, One hundredth Congress, first session, March 24 and 25, 1987. United States. Congress. House. Committee on Post Office and Civil Service. (Y 4.P 84/10:100-12), 87-18896

Civilian Radioactive Waste Management Program (U.S.)
Implementation of the Nuclear Waste Policy Act (mission plan for the Civilian Radioactive Waste Management Program) : oversight hearing before the Subcommittee on Energy and the Environment of the Committee on Interior and Insular Affairs, House of Representatives, Ninety-ninth Congress, first session ... hearing held in Washington, DC, September 13, 1985. United States. Congress. House. Committee on Interior and Insular Affairs. Subcommittee on Energy and the Environment. (Y 4.In 8/14:99-57), 87-18881

Claims.
Fishermen's Protective Act reauthorization : report (to accompany H.R. 2893) (including cost estimate of the Congressional Budget Office). United States. Congress. House. Committee on Merchant Marine and Fisheries. (Y 1.1/8:100-299), 87-18729

For the relief of David Butler, Aldo Cirone, Richard Denisi, Warren Fallon, Charles Hotton, Harold Johnson, Jean Lavoie, Vincent Maloney, Austin Mortensen, Kurt Olofson, and John R. Jenks : report (to accompany H.R. 1388). United States. Congress. House. Committee on the Judiciary. (Y 1.1/8:100-291), 87-18723

Clark County (Ark.) — Maps.
Soil survey of Clark and Hot Spring Counties, Arkansas / Hoelscher, James E. (A 57.38:C 54/8), 87-17683

Clay — Analysis.
Mineralogy and instrumental neutron activation analysis of seven National Bureau of Standards and three Instituto de Pesquisas Tecnologicas clay reference samples / (I 19.4/2:957), 87-18233

Clean Water Day.
Joint Resolution to Designate July 25, 1987 as "Clean Water Day." United States. (AE 2.110:100-79), 87-17712

Clergy — United States — Appointment, call, and election.
Education, social service, and related occupations. (L 2.3/4/a:2205-6), 87-18469

Clerical occupations — United States.
Clerical and other administrative support occupations. (L 2.3/4/a:2205-12), 87-18475

Climatic normals — United States.
Climatic normals : 1951-80 climatic normals. (C 55.283:C-23), 87-17755

Climatology — Mathematical models.
Climatic normals : 1951-80 climatic normals. (C 55.283:C-23), 87-17755

Climatology — United States.
Heating and cooling degree day data. (C 55.283:C-14), 87-17754

Clinic managers — Recruiting.
Air National Guard clinic and hospital administrators. (D 12.15:C 61), 87-17771

Clothing trade — United States.
Textile and Apparel Trade Act of 1987 : report together with additional views (to accompany H.R. 1154) (including cost estimate of the Congressional Budget Office). United States. Congress. House. Committee on Ways and Means. (Y 1.1/8:100-276), 87-18713

Coal — New Mexico — McKinley County — Maps.
Coal resource occurrence map of the Antelope Lookout Mesa quadrangle, McKinley County, New Mexico, 1979 [microform] / Geological Survey (U.S.) (I 19.76:79-1376), 87-18298

Coal resource occurrence map of the Big Rock Hill quadrangle, McKinley County, New Mexico, 1979 [microform] / Geological Survey (U.S.) (I 19.76:80-29), 87-18302

Coal resource occurrence map of the Cerro Parido quadrangle, Sandoval and McKinley counties, New Mexico / Geological Survey (U.S.) (I 19.76:79-627), 87-18278

Coal resource occurrence map of the Crownpoint quadrangle, McKinley County, New Mexico, 1979 [microform] / Geololgical Survey (U.S.) (I 19.76:79-1125), 87-18297

Coal resource occurrence map of the El Dado quadrangle, McKinley County, New Mexico, 1979 [microform] / Geological Survey (U.S.) (I 19.76:79-634), 87-18282

Coal resource occurrence map of the Hard Ground Flats quadrangle, McKinley County, New Mexico, 1979 [microform] / Geological Survey (U.S.) (I 19.76:80-28), 87-18301

Coal resource occurrence map of the Heart Rock quadrangle, McKinley County, New Mexico, 1979 [microform] / Geological Survey (U.S.) (I 19.76:79-642), 87-18286

Coal resource occurrence map of the Hospah quadrangle, McKinley County, New Mexico, 1979 [microform] / Geological Survey (U.S.) (I 19.76:79-637), 87-18283

Coal resource occurrence map of the Kin Klizhin Ruins quadrangle, San Juan and McKinley counties, New Mexico, 1979 [microform] / Geological Survey (U.S.) (I 19.76:79-1047), 87-18295

Coal resource occurrence map of the Mesa Cortada quadrangle, McKinley County, New Mexico, 1979 [microform] / Geological Survey (U.S.) (I 19.76:79-629), 87-18279

Coal resource occurrence map of the Mesita Americana quadrangle, McKinley County, New Mexico, 1979 [microform] / Geological Survey (U.S.) (I 19.76:79-633), 87-18281

Coal resource occurrence map of the Nose Rock quadrangle, McKinley County, New Mexico, 1979 [microform] / Geological Survey (U.S.) (I 19.76:79-641), 87-18285

Coal resource occurrence map of the Piedra de la Aguila quadrangle, McKinley County, New Mexico, 1979 [microform] / Geological Survey (U.S.) (I 19.76:79-1039), 87-18288

Coal resource occurrence map of the Red Lake Well quadrangle, McKinley County, New Mexico, 1979 [microform] / Geological Survey (U.S.) (I 19.76:79-1380), 87-18299

Coal resource occurrence map of the Rincon Marquez quadrangle, McKinley County, New Mexico, 1979 [microform] / Geological Survey (U.S,) (I 19.76:79-631), 87-18280

Coal resource occurrence map of the Seven Lakes NE quadrangle, McKinley County, New Mexico, 1979 [microform] / Geological Survey (U.S.) (I 19.76:79-638), 87-18284

Coal resource occurrence map of the Seven Lakes NW quadrangle, McKinley County, New Mexico / Geological Survey (U.S.) (I 19.76:79-1123), 87-18296

Coal resource occurrence map of the Seven Lakes quadrangle, McKinley County, New Mexico, 1979 [microform] / Geological Survey (U.S.) (I 19.76:79-1042), 87-18290

Coal resource occurrence map of the Standing Rock quadrangle, McKinley County, New Mexico, 1979 [microform] / Geological Survey (U.S.) (I 19.76:79-1381), 87-18300

Coal resource occurrence map of the Tinian quadrangle, Sandoval and McKinley counties, New Mexico, 1979 [microform] / Geological Survey (U.S.) (I 19.76:79-625), 87-18277

Coal resource occurrence map of the Twin Lakes quadrangle, McKinley County, New Mexico, 1979 [microform] / Geological Survey (U.S.) (I 19.76:80-30), 87-18303

Coal resource occurrence map of the Whitehorse quadrangle, McKinley

193-607 O - 87 - 11 : QL3

County, New Mexico, 1979 [microform] / Geological Survey (U.S.) (I 19.76:79-1040), 87-18289

Coal resource occurrence map of the Whitehorse Rincon quadrangle, McKinley County, New Mexico, 1979 [microform] / Geological Survey (U.S.) (I 19.76:632), 87-18332

Coal — New Mexico — Rio Arriba County — Maps.

Coal resource occurrence map of the Cuba quadrangle, Sandoval and Rio Arriba counties, New Mexico, 1979 [microform] / Geological Survey (U.S.) (I 19.76:79-623), 87-18275

Coal resource occurrence map of the San Pablo quadrangle, Sandoval County, New Mexico, 1979 [microform] / Geological Survey (U.S.) (I 19.76:79-624), 87-18276

Coal — New Mexico — San Juan County — Maps.

Coal resource occurrence map of the Kin Klizhin Ruins quadrangle, San Juan and McKinley counties, New Mexico, 1979 [microform] / Geological Survey (U.S.) (I 19.76:79-1047), 87-18295

Coal — New Mexico — Sandoval County — Maps.

Coal resource occurrence map of the Arroyo Empedrado quadrangle, Sandoval County, New Mexico, 1979 [microform] / Geological Survey (U.S.) (I 19.76:79-1045), 87-18293

Coal resource occurrence map of the Cerro Parido quadrangle, Sandoval and McKinley counties, New Mexico / Geological Survey (U.S.) (I 19.76:79-627), 87-18278

Coal resource occurrence map of the Cuba quadrangle, Sandoval and Rio Arriba counties, New Mexico, 1979 [microform] / Geological Survey (U.S.) (I 19.76:79-623), 87-18275

Coal resource occurrence map of the Headcut Reservoir quadrangle, Sandoval County, New Mexico, 1979 [microform] / Geological Survey (U.S.) (I 19.76:79-1043), 87-18291

Coal resource occurrence map of the La Ventana quadrangle, Sandoval County, New Mexico, 1979 [microform] / Geological Survey (U.S.) (I 19.76:79-1038), 87-18287

Coal resource occurrence map of the San Luis quadrangle, Sandoval County, New Mexico, 1979 [microform] / Geological Survey (U.S.) (I 19.76:79-1044), 87-18292

Coal resource occurrence map of the San Pablo quadrangle, Sandoval County, New Mexico, 1979 [microform] / Geological Survey (U.S.) (I 19.76:79-624), 87-18276

Coal resource occurrence map of the Tinian quadrangle, Sandoval and McKinley counties, New Mexico, 1979 [microform] / Geological Survey (U.S.) (I 19.76:79-625), 87-18277

Coal resource occurrence map of the Wolf Stand quadrangle, Sandoval County, New Mexico, 1979 [microform] / Geological Survey (U.S.) (I 19.76:79-1046), 87-18294

Coal mine waste — Ohio.

Overview of surface-water quality in Ohio's coal regions / Westover, Susan. (I 19.42/4:84-4061), 87-18246

Coal mines and mining — Licenses — United States.

Ground-water information manual : coal mine permit applications / Richards, David B. (David Barton) (I 71.4:W 29/v.1), 87-18426

Coal mines and mining — Ohio.

Overview of surface-water quality in Ohio's coal regions / Westover, Susan. (I 19.42/4:84-4061), 87-18246

Coeur d'Alene National Forest (Idaho)

Final environmental impact statement for the forest plan : Idaho Panhandle national forests. (A 13.92:Id 1) (A 13.92:Id 1/add./app.A-C), 87-17654

Forest plan : Idaho Panhandle national forests. (A 13.92:Id 1/plan), 87-17655

Coffee making paraphernalia — Safety measures.

Salton's combination expresso/cappuccino maker voluntarily recalled; /CPSC and Perego products announce repair program ; Children's lawn chair being recalled. (Y 3.C 76/3:11-3 Sa 3) (Y 3.C 76/3:11-3 P 41) (Y 3.C 76/3:11-3 L 42/2), 87-18740

Cognition.

Models of cognitive behavior in nuclear power plant personnel : a feasibility study / Woods, D. D. (Y 3.N 88:25/4532/v.1-2), 87-18782

Coin changing machines — Maintenance and repair — Handbooks, manuals, etc.

Small currency changer SCC-3 : preliminary. (P 1.31/6:105), 87-18536

Coinsurance — United States — Handbooks, manuals, etc.

Management, servicing, and disposition requirements for projects with 223(f) coinsured loans. (HH 1.6/6:4566.2), 87-18205

Collective bargaining — Railroads — United States.

The Railway Labor Act : Title 45, United States Code, chapter 8, sections 151-188. United States. (NMB 1.5:R 13/982), 87-18526

Collective labor agreements — Government employees — United States — Digests.

Negotiability determinations by the Federal Labor Relations Authority (FLRA) : January 11, 1979 to January 1, 1987. (PM 1.2:N 31/987), 87-18548

Collective labor agreements — United States.

Cooperative partnership : a new beginning for National Steel Corporation and the United Steelworkers of America. (L 1.2:St 3/3), 87-18462

College costs — United States.

In the Supreme Court of the United States, October term, 1985, Warren G. Wheeler, Jr., et ux., et al., petitioners v. United States of America : on petition for a writ of certiorari to the United States Court of Appeals for the Federal Circuit : brief for the United States in opposition. United States. (Ju 6.13:85-668), 87-18454

Colorado — Bibliography — Catalogs.

List of U.S. Geological Survey geologic and water-supply reports and maps for Colorado. Geological Survey (U.S.) (I 19.41/7:C 71), 87-18239

Colorado — Maps — Bibliography — Catalogs.

List of U.S. Geological Survey geologic and water-supply reports and maps for Colorado. Geological Survey (U.S.) (I 19.41/7:C 71), 87-18239

Colorado — Maps, Topographic.

7.5 minute series (topographic), [Colorado]. 39105-D6-TF-024, Mount Logan quadrangle, Colorado—Park Co. / Geological Survey (U.S.) (I 19.81:39105-D 6-TF-024), 87-18339

Combat.

The Challenge of combat arms. (D 101.43/2:252), 87-17802

Combat — Handbooks, manuals, etc.

SEABEE combat handbook / Essinger, Patrick J. (D 207.208/2:Se 1/987), 87-17838

Combustion — Data processing.

SMOKE, a data reduction package for analysis of combustion experiments / (Y 3.N 88:25/4136), 87-18761

Commerce.

International competition in services : banking building software know-how— : Congressional summary. (Y 3.T 22/2:2 In 8/4/sum.), 87-18789

Committees.

Committee hearings : their use of evaluation / St. John, Mark. (ED 1.310/2:256637), 87-17866

Communicable diseases — Prevention.
Vaccine-preventable diseases highlights. (HE 20.7026:V 13/986-2), 87-18100, 87-18101

Communication in education — United States.
Knowledge development and utilization : getting employability research into public use / (ED 1.310/2:265414), 87-17871

Social vs. clinical perspectives on the use of information : implications for school-based information systems / Sirotnik, Kenneth A. (ED 1.310/2:266155), 87-17876

Communication in science — United States.
Standard Reference Data Program. (C 13.2:D 26/2), 87-17735

Communications, Military — Equipment and supplies — Maintenance and repair — Handbooks, manuals, etc.
Equipment serviceability criteria for communications security equipment TSEC/KG-13/13A. (D 101.11:11-5810-222-ESC), 87-17790

Community colleges — United States — Administration.
Controversies and decision making in difficult economic times / (ED 1.310/2:267847), 87-17883

Community development — Tennessee River Region — Congresses.
Minority economic development looks at its future : proceedings : Conference on Minority Economic and Community Development in the Tennessee Valley Region, March 19-21, 1985, Knoxville, Tennessee. Conference on Minority Economic and Community Development in the Tennessee Valley Region (1985 : Knoxville, Tenn.) (Y 3.T 25:2 Ec 7/5), 87-18793

***Community health nursing — outlines**
Community health nursing : community health activities : criteria of care. (HE 20.9402:N 93), 87-18122

Community health nursing — United States.
Community health nursing : community health activities : criteria of care. (HE 20.9402:N 93), 87-18122

Community health services — United States — Citizen participation — Bibliography — Catalogs.
Community health promotion programs. (HE 20.34/2:C 73), 87-18000

Community health services for the aged — Massachusetts.
ElderLink, the corporate program at Somerville Cambridge Elder Services : a link between the community and the private sector : final report / Borison, Bernice. (HE 23.3002:El 2/7), 87-18138

Community health services for the aged — United States.
Appendices, final report for current grant period : October 1, 1980—September 29, 1985. (HE 23.3002:N 42/app.), 87-18159

***Community Mental Health Centers — organization & administration — United States**
Mental health program performance measurement / (HE 20.8110/2:BN/7), 87-18105

***Community Mental Health Centers — standards — United States**
Mental health program performance measurement / (HE 20.8110/2:BN/7), 87-18105

Community mental health services — United States — Administration.
Mental health program performance measurement / (HE 20.8110/2:BN/7), 87-18105

Community mental health services — United States — Directories.
A National directory : organizations providing psychosocial rehabilitation and related community support services in the United States, 1985. (HE 20.8123/2:P 95), 87-18106

Compensation (Law) — United States.
The cost of the tort system : hearing before the Subcommittee on Trade, Productivity, and Economic Growth of the Joint Economic Committee, Congress of the United States, Ninety-ninth Congress, second session, July 29, 1986. United States. Congress. Joint Economic Committee. Subcommittee on Trade, Productivity, and Economic Growth. (Y 4.Ec 7:T 63), 87-18828

Oil pollution liability : hearing before the Subcommittee on Coast Guard and Navigation of the Committee on Merchant Marine and Fisheries, House of Representatives, One hundredth Congress, first session on H.R. 1632 ... March 31, 1987. United States. Congress. House. Committee on Merchant Marine and Fisheries. Subcommittee on Coast Guard and Navigation. (Y 4.M 53:100-6), 87-18890

Competition, International.
International competition in services : banking building software know-how— : Congressional summary. (Y 3.T 22/2:2 In 8/4/sum.), 87-18789

Present U.S. trade challenges : hearing before the Subcommittee on Monetary and Fiscal Policy of the Joint Economic Committee, Congress of the United States, Ninety-ninth Congress, second session, August 18, 1986. United States. Congress. Joint Economic Committee. Subcommittee on Monetary and Fiscal Policy. (Y 4.Ec 7:Un 3/7), 87-18829

Status of intellectual property protection : hearing before the Subcommittee on International Economic Policy and Trade of the Committee on Foreign Affairs, House of Representatives, Ninety-ninth Congress, second session, July 31, 1986. United States. Congress. House. Committee on Foreign Affairs. Subcommittee on International Economic Policy and Trade. (Y 4.F 76/1:In 8/74), 87-18864

Technology Competitiveness Act of 1987 : report together with additional views (to accompany H.R. 2916) (including cost estimate of the Congressional Budget Office). United States. Congress. House. Committee on Science, Space, and Technology. (Y 1.1/8:100-266), 87-18704

Competition, International — Economic aspects.
Education and training for American competitiveness : hearings before the Committee on Education and Labor, House of Representatives, One hundredth Congress, first session, on H.R. 5 ... H.R. 90 ... hearings held in Washington, DC, on February 10, 11, 19, 25; March 4, 11, and 12, 1987. United States. Congress. House. Committee on Education and Labor. (Y 4.Ed 8/1:100-16), 87-18834

Competition, Unfair.
Present U.S. trade challenges : hearing before the Subcommittee on Monetary and Fiscal Policy of the Joint Economic Committee, Congress of the United States, Ninety-ninth Congress, second session, August 18, 1986. United States. Congress. Joint Economic Committee. Subcommittee on Monetary and Fiscal Policy. (Y 4.Ec 7:Un 3/7), 87-18829

Competition (Biology) — Mississippi River Valley.
Forest resource trends and current conditions in the lower Mississippi Valley / Rudis, Victor A. (A 13.80:SO-116), 87-17642

Complaints (Civil procedure) — United States.
Illustrative rules governing complaints of judicial misconduct and disability : with commentary / Conference of Chief Judges of the United States Courts of Appeals. (Ju 13.10:86-5), 87-18460

Computer-assisted instruction — United States.
Applied studies in computerized diagnostic testing : implications for practice / McArthur, David. (ED 1.310/2:266157), 87-17877

Computer simulation.
AQMAN : linear and quadratic programming matrix generator using two-dimensional ground-water flow simulation for aquifer management modeling / Lefkoff, Lawrence J. (I 19.42/4:87-4061), 87-18269

Computer software — Bibliography — Catalogs.
Computer science and technology publications. Institute for Computer Sciences and Technology. (C 13.37:88/3), 87-17741

Computer software — Development — Management.
The Programmers Workbench : improving productivity in software management. (GS 1.2:So 2/2), 87-17975

Computer storage devices.
Erasable programmable read only memories from Japan : determination of the Commission in investigation no. 731-TA-288 (final) under the Tariff act of 1930, together with the information obtained in the investigation / United States International Trade Commission. (ITC 1.12:731-TA-288(final)), 87-18430

Computers — Bibliography — Catalogs.
Computer science and technology publications. Institute for Computer Sciences and Technology. (C 13.37:88/3), 87-17741

Computers — Periodicals.
Engineering computer notes. (D 103.24/17:ITL-(nos.)), 87-17817

Computers — United States — Access control.
Automated information systems (AIS) security manual. United States. Coast Guard. (TD 5.8:Au 8/2), 87-18643

GAO survey, federal government computer security : hearing before the Subcommittee on Transportation, Aviation, and Materials of the Committee on Science, Space, and Technology, House of Representatives, One hundredth Congress, first session, May 19, 1987. United States. Congress. House. Committee on Science, Space, and Technology. Subcommittee on Transportation, Aviation, and Materials. (Y 4.Sci 2:100/15), 87-18899

Computers — United States — Handbooks, manuals, etc.
Computer user's guide / (HE 20.6208:C 73), 87-18087

Concentration camps — Germany (East) — Congresses.
The Liberation of the Nazi concentration camps 1945 : eyewitness accounts of the liberators / (Y 3.H 74:2 L 61), 87-18745

Concentration camps — Germany (West) — Congresses.
The Liberation of the Nazi concentration camps 1945 : eyewitness accounts of the liberators / (Y 3.H 74:2 L 61), 87-18745

Concrete — Thermal properties.
TURC1, large scale metallic melt-concrete interaction experiments and analysis / (Y 3.N 88:25/4420), 87-18777

Condominiums — United States — Handbooks, manuals, etc.
Home mortgage insurance condominium units, section 234 (c). (HH 1.6/6:4265.1), 87-18204

Connors Lake (Alaska)
Hydrologic conditions in Connors Bog Area, Anchorage, Alaska / Glass, Roy L. (I 19.42/4:86-4044), 87-18262

Conservation of natural resources — Arizona.
Paria Canyon-Vermilion Cliffs Wilderness : wilderness management plan / (I 53.2:P 21/final), 87-18421

San Pedro Riparian National Conservation Area and the Reno/Las Vegas Catholic Diocese land conveyance : hearing before the Subcommittee on Public Lands, National Parks, and Forests of the Committee on Energy and Natural Resources, United States Senate, One hundredth Congress, first session, on S. 252 ... H.R. 568 ... S. 575 ... April 30, 1987. United States. Congress. Senate. Committee on Energy and Natural Resources. Subcommittee on Public Lands, National Parks, and Forests. (Y 4.En 2:S.hrg.100-103), 87-18840

Conservation of natural resources — Nevada.
Final environmental impact statement : wilderness recommendations for the Lahontan Resource Area, Nevada / United States. Bureau of Land Management. Carson City District Office. (I 1.98:L 13/wild.), 87-18209

Proposed resource management plan amendment and final environmental impact statement for the Shoshone-Eureka Resource Area, Nevada / (I 1.98:Sh 8/3/final/amdt.), 87-18211

Conservation of natural resources — United States — Research.
Providing for study and research on the decline in U.S. forest productivity and to determine the effects of atmospheric pollutants on forest environments, and for other purposes : report (to accompany H.R. 2399). United States. Congress. House. Committee on Agriculture. (Y 1.1/8:100-241), 87-18688

Conservation of natural resources — Utah.
Paria Canyon-Vermilion Cliffs Wilderness : wilderness management plan / (I 53.2:P 21/final), 87-18421

Conservation of natural resources — West Virginia — New River Gorge National River.
Environmental assessment for a development concept study : Canyon RIm/Fayette Station New River Gorge National River, West Virginia. (I 29.79/3:N 42), 87-18406

Constitution Avenue (Washington, D.C.)
Constitution Avenue : illustrative design concepts for a special street plan. United States. National Capital Planning Commission. (NC 2.2:C 76/2), 87-18518

Constitution Day.
Designate September 17, 1987, as "Constitution Day" : hearing before the Subcommittee on Census and Population of the Committee on Post Office and Civil Service, House of Representatives, One hundredth Congress, first session on H.R. 157 ... April 7, 1987. United States. Congress. House. Committee on Post Office and Civil Service. Subcommittee on Census and Population. (Y 4.P 84/10:100-4), 87-18895

Construction equipment — United States.
Electrical standards for construction. (L 35.2:El 2/3/987), 87-18487

Construction equipment — United States — Maintenance and repair — Handbooks, manuals, etc.
Equipment operator 3 & 2 / Geiger, Fred W. (D 207.208/2:Eq 5/987), 87-17835

Student package : MOS 62J, general construction equipment operator, skill level 1 / (D 103.6/7:253-303), 87-17816

Construction industry — Safety regulations — United States.
Asbestos standard for construction industry. (L 35.2:As 1/3), 87-18486

Construction industry — United States — Bibliography — Catalogs.
Construction industry. United States. Superintendent of Documents. (GP 3.22/2:216/987), 87-17965

Construction machinery operators — United States — Handbooks, manuals, etc.
Student package : MOS 62J, general construction equipment operator, skill level 1 / (D 103.6/7:253-207-15.9), 87-17815, 87-17816

Construction workers — United States.
Construction occupations. (L 2.3/4/a:2205-17), 87-18480

Construction workers — United States — Accidents and injuries.
Oversight hearing on Occupational Safety and Health Administration : hearing before the Subcommittee on Health and Safety of the Committee on Education and Labor, House of Representatives, One hundredth Congress, first session, hearing held in Washington, DC, April 29, 1987. United States. Congress. House. Committee on Education and Labor. Subcommittee on Health and Safety. (Y 4.Ed 8/1:100-17), 87-18835

Consumer credit — United States — Handbooks, manuals, etc.
How to write readable credit forms. (FT 1.8/2:C 86/4), 87-17939

Consumer protection — United States.
Salton's combination expresso/cappuccino maker voluntarily recalled; /CPSC and Perego products announce repair program ; Children's lawn chair being recalled. (Y 3.C 76/3:11-3 Sa 3) (Y 3.C 76/3:11-3 P 41) (Y 3.C 76/3:11-3 L 42/2), 87-18740

Consumers — United States — Demographic surveys.
Consumer expenditure surveys : diary interview survey : information booklet. United States. Bureau of the Census. (C 3.2:In 3/5), 87-17729

Contact lenses — United States.
Are your contact lenses as safe as you think? (HE 20.4010/a:C 76/5), 87-18073

Continuing education — United States.
Development for implementation of a standardized continuing education model in gerontology : final report. (HE 23.3002:G 31/12), 87-18146

Contracting out — United States.
Contract Work Hours and Safety Standards Act United States. (L 36.202:C 74), 87-18491

Contract Work Hours and Safety Standards Act, as amended. United States. (L 36.202:C 74), 87-18491

Contractors — United States — Corrupt practices.
TRW : self-policing among defense contractors : hearings before the Subcommittee on Oversight and Investigations of the Committee on Energy and Commerce, House of Representatives, One hundredth Congress, first session, March 4 and 5, 1987. United States. Congress. House. Committee on Energy and Commerce. Subcommittee on Oversight and Investigations. (Y 4.En 2/3:100-19), 87-18848

Contracts, Letting of — United States.
Competitive bidding for health care services. (HE 22.19/9:C 73), 87-18126

Federal supply schedule : FSC group 74 part I section C, FSC class 7450, office machines, dictating and transcribing equipment, December 1, 1984—November 30, 1985. (GS 2.7/7:74/985), 87-17980

Contracts, Letting of — United States — Handbooks, manuals, etc.
Deskbook on VA/government contract law / (VA 1.2:D 46), 87-18645

Copying machines — Equipment and supplies.
Certain copier toner from Japan : determination of the Commission in investigation no. 731-TA-373 (preliminary) under the Tariff act of 1930, together with the information obtained in the investigation / United States International Trade Commission. (ITC 1.12:731-TA-373 (prelim)), 87-18429

Copyright — Sound recordings — United States.
Copyright for sound recordings. Library of Congress. Copyright Office. (LC 3.4/2:56/987), 87-18498

Copyright — United States.
International copyright relations of the United States. Library of Congress. Copyright Office. (LC 3.4/2:38 a/987-2), 87-18497

Copyright, International.
International copyright relations of the United States. Library of Congress. Copyright Office. (LC 3.4/2:38 a/987-2), 87-18497

Copyright licenses — United States.
Have a question? : before you write or call us .... (LC 3.4/2:SL-9), 87-18496

Corn industry — United States.
Financial performance of specialized corn farms / Ahearn, Mary C. (A 1.75:529), 87-17596

Coronado National Forest (Ariz.) — Maps.
Mt. Lemmon Recreational Area and Pusch Ridge Wilderness, Coronado National Forest, Arizona, 1985 / United States. Forest Service. Southwestern Region. (A 13.28:C 81/7), 87-17608

Corporation for Public Broadcasting — Officials and employees — Selection and appointment.
Nominations—April-May : hearings before the Committee on Commerce, Science, and Transportation, United States Senate, One hundredth Congress, first session on April 30, 1987, James L. Kolstad, to be a member, National Transportation Safety Board; May 18, 1987, William L. Hanley, Sheila B. Tate, Archie C. Purvis, Harry O'Connor, and Marshall C. Turner, Jr., to be members, Board of Directors, Corporation for Public Broadcasting. United States. Congress. Senate. Committee on Commerce, Science, and Transportation. (Y 4.C 73/7:S.hrg.100-122), 87-18821

Corporations, Nonprofit — United States — Location.
Relocation assistance to displaced businesses, nonprofit organizations and farms. (HH 1.2:R 27/6/987), 87-18196

Corrections — United States — Contracting out.
Corrections and the private sector / Mullen, Joan. (J 28.24:C 81), 87-18447

Cost and standard of living — United States — Statistics.
U.S. children and their families : current conditions and recent trends, 1987 : a report together with additional views of the Select Committee on Children, Youth, and Families, U.S. House of Representatives, One hundredth Congress, first session. (Y 1.1/8:100-259), 87-18700

Council on Environmental Quality (U.S.) — Appropriations and expenditures.
CEQ authorization and NEPA oversight : hearing before the Subcommittee on Fisheries and Wildlife Conservation and the Environment of the Committee on Merchant Marine and Fisheries, House of Representatives, One hundredth Congress, first session on H.R. 2020 ... April 9, 1987. United States. Congress. House. Committee on Merchant Marine and Fisheries. Subcommittee on Fisheries and Wildlife Conservation and the Environment. (Y 4.M 53:100-9), 87-18893

Counseling — United States.
Counseling at the crossroads : obstacles, opportunities, and options / Aubrey, Roger F. (ED 1.310/2:265423), 87-17872

Counseling — Vocational guidance — United States.
Education, social service, and related occupations. (L 2.3/4/a:2205-6), 87-18469

Court administration — United States — Costs.
The cost of the tort system : hearing before the Subcommittee on Trade, Productivity, and Economic Growth of the Joint Economic Committee,

Congress of the United States, Ninety-ninth Congress, second session, July 29, 1986. United States. Congress. Joint Economic Committee. Subcommittee on Trade, Productivity, and Economic Growth. (Y 4.Ec 7:T 63), 87-18828

Credit — Law and legislation — United States.
Credit Card Disclosure Acts : hearing before the Subcommittee on Consumer Affairs of the Committee on Banking, Housing, and Urban Affairs, United States Senate, One hundredth Congress, first session on S. 241 ... S. 242 ... S. 616 ... S. 647 ... April 21, 1987. United States. Congress. Senate. Committee on Banking, Housing, and Urban Affairs. Subcommittee on Consumer Affairs. (Y 4.B 22/3:S.hrg.100-119), 87-18816

Credit — United States — Management — Handbooks, manuals, etc.
How to write readable credit forms. (FT 1.8/2:C 86/4), 87-17939

Credit unions — United States — Accounting.
Examining an examiner : what an examiner looks for in the credit union / Johnston, Robin M. (NCU 1.2:Ex 1/2), 87-18519

Credit unions — United States — Periodicals.
Annual report / United States. National Credit Union Administration. Central Liquidity Facility. (NCU 1.17:986), 87-18520

Creole (Ship)
An Act to Authorize a Certificate of Documentation for the Vessel F/V Creole. United States. (AE 2.110/2:100-1), 87-17719

Crime and criminals — Cayman Islands.
Treaties, etc. United States, 1986 July 3 Great Britain. (Y 1.1/4:100-8), 87-18657

Treaty with the United Kingdom concerning the Cayman Islands relating to mutual legal assistance in criminal matters : message from the President of the United States transmitting the treaty between the United States of America and the United Kingdom of Great Britain and Northern Ireland concerning the Cayman Islands relating to mutual legal assistance in criminal matters, with protocol, signed at Grand Cayman, Cayman Islands on July 3, 1986, together with related notes exchanged at London the same day. Great Britain. (Y 1.1/4:100-8), 87-18657

Crime and criminals — United States — Identification — Data processing.
Automated fingerprint identification systems : technology and policy issues / Wilson, Thomas F. (J 29.2:F 49), 87-18450

Criminal justice, Administration of — United States — Information services.
User's guide : National Institute of Justice/ncjrs. (J 28.8:Us 2/987), 87-18443

Criminal justice, Administration of — United States — Video tape catalogs.
Crime file : —10 new videotapes : National Institute of Justice presents—. (J 28.24/3:C 86), 87-18449

Criminal procedure — Great Britain.
Treaties, etc. United States, 1986 July 3 Great Britain. (Y 1.1/4:100-8), 87-18657

Treaty with the United Kingdom concerning the Cayman Islands relating to mutual legal assistance in criminal matters : message from the President of the United States transmitting the treaty between the United States of America and the United Kingdom of Great Britain and Northern Ireland concerning the Cayman Islands relating to mutual legal assistance in criminal matters, with protocol, signed at Grand Cayman, Cayman Islands on July 3, 1986, together with related notes exchanged at London the same day. Great Britain. (Y 1.1/4:100-8), 87-18657

Criminal procedure — United States.
Treaties, etc. United States, 1986 July 3 Great Britain. (Y 1.1/4:100-8), 87-18657

Treaty with the United Kingdom concerning the Cayman Islands relating to mutual legal assistance in criminal matters : message from the President of the United States transmitting the treaty between the United States of America and the United Kingdom of Great Britain and Northern Ireland concerning the Cayman Islands relating to mutual legal assistance in criminal matters, with protocol, signed at Grand Cayman, Cayman Islands on July 3, 1986, together with related notes exchanged at London the same day. Great Britain. (Y 1.1/4:100-8), 87-18657

Crustacea — Classification.
A review of the crayfish genus Astacoides (Decapoda:Parastacidae) / Hobbs, Horton Holcombe, 1914- (SI 1.27:443), 87-18597

Crustacea — Madagascar — Classification.
A review of the crayfish genus Astacoides (Decapoda:Parastacidae) / Hobbs, Horton Holcombe, 1914- (SI 1.27:443), 87-18597

Customer service — United States.
Customer supply centers. (GS 2.24:C 96), 87-17982

Cycling paths — Assateague Island National Seashore (Md. and Va.)
Bikeway needs study : North Beach developed area, Assateague Island National Seashore, Maryland. (I 29.2:As 7/3), 87-18391

Czechoslovakia — Description and travel.
Background notes, Czechoslovakia. (S 1.123:C 99/987), 87-18576

D

Dam safety — United States — Congresses.
Proceedings of the Dam Safety Training Program. Dam Safety Training Program (1985 : Knoxville, Tenn.) (Y 3.T 25:2 D 18/7), 87-18792

Damage control (Warships) — Handbooks, manuals, etc.
Fireman / Helman, George B. (D 207.208/2:F 51/987), 87-17836

Dams — Design and construction — Handbooks, manuals, etc.
Design of small dams. (I 27.19/2:D 18/987), 87-18390

Dams — Handbooks, manuals, etc.
Operating manual for the digital data-collection system for flow-control structures [microform] / Rorabaugh, James I. (I 19.76:85-691), 87-18318

Dams — United States.
Guide for preparation of standing operating procedures for Bureau of Reclamation dams and reservoirs / United States. Bureau of Reclamation. (I 27.19/2:D 18/6/986), 87-18389

Dams — United States — Congresses.
Proceedings of the Dam Safety Training Program. Dam Safety Training Program (1985 : Knoxville, Tenn.) (Y 3.T 25:2 D 18/7), 87-18792

Darts (Game) — Safety measures.
Lawn darts can cause serious or fatal head injuries and death. (Y 3.C 76/3:7/8-3-87), 87-18738

***Data Collection — methods.**
Reporting chronic conditions in the National Health Interview Survey : a review of tendencies from evaluation studies and methodological test / Jabine, Thomas B. (HE 20.6209:2/105), 87-18090

***Data Collection — Statistics.**
Design alternatives for integrating the National Medical Expenditure Survey with the National Health Interview Survey Cox, Brenda G. (HE 20.6209:2/101), 87-18089

Data protection — United States.
GAO survey, federal government computer security : hearing before the Subcommittee on Transportation, Aviation, and Materials of the Committee on Science, Space, and Technology, House of Representatives, One hundredth Congress, first session, May 19, 1987. United States. Congress. House. Committee on Science, Space, and Technology. Subcommittee on Transportation, Aviation, and Materials. (Y 4.Sci 2:100/15), 87-18899

Day care centers for the aged — Idaho.
Adult residential day care demonstration : final report to the Administration on Aging, Office of Human Development Services, Department of Health and Human Services / (HE 23.3002:Ad 9), 87-18131

Death — Proof and certification — United States — Handbooks, manuals, etc.
Funeral directors' handbook on death registration and fetal death reporting. (HE 20.6208:F 96/987), 87-18088

Debts, External — Developing countries.
Exchange rates and Third World debt : hearings before the Subcommittee on International Finance and Monetary Policy of the Committee on Banking, Housing, and Urban Affairs, United States Senate, One hundredth Congress, first session, on the recent developments in the Paris talks on exchange rates, the loan package for Mexico assigned by the bank lenders, the Brazilian decision with respect to its foreign borrowings, and the impact on the U.S. balance of trade, March 26, April 1, 2, and 7, 1987. United States. Congress. Senate. Committee on Banking, Housing, and Urban Affairs. Subcommittee on International Finance and Monetary Policy. (Y 4.B 22/3:S.hrg.100-141), 87-18817

Third World debt problem : hearing before the Subcommittee on International Debt of the Committee on Finance, United States Senate, One hundredth Congress, first session, April 6, 1987. United States. Congress. Senate. Committee on Finance. Subcommittee on International Debt. (Y 4.F 49:S.hrg.100-120), 87-18855

Debts, Public — United States.
An Act to Provide for a Temporary Extension of the Public Debt Limit. United States. (AE 2.110:100-80), 87-17713

Debt limit—May 1987 : hearing before the Committee on Finance, United States Senate, One hundredth Congress, first session, May 8, 1987. United States. Congress. Senate. Committee on Finance. (Y 4.F 49:S.hrg.100-117), 87-18854

Temporary extension of the public debt limit : report (to accompany H.R. 3022). United States. Congress. House. Committee on Ways and Means. (Y 1.1/8:100-244), 87-18689

Treasury notes of June 30, 1989, series Z-1989 / United States. Dept. of the Treasury. Office of the Secretary. (T 1.4/3:16-87), 87-18602

Decision-making — Data processing.
Models of cognitive behavior in nuclear power plant personnel : a feasibility study / Woods, D. D. (Y 3.N 88:25/4532/v.1-2), 87-18782

Default (Law) — United States.
In the Supreme Court of the United States, October term, 1985, Allyn R. Sielaff, Director, Virginia Department of Corrections, petitioner v. Clifford W. Carrier : on writ of certiorari to the United States Court of Appeals for the Fourth Circuit : brief for the United States as amicus curiae supporting petitioner. United States. (Ju 6.13:84-1554), 87-18452

Defense contracts — United States.
Capability of the Bradley fighting vehicle : hearing before the Subcommittee on Oversight and Investigations of the Committee on Energy and Commerce, House of Representatives, One hundredth Congress, first session, April 24, 1987. United States. Congress. House. Committee on Energy and Commerce. Subcommittee on Oversight and Investigations. (Y 4.En 2/3:100-21), 87-18850

Do's and dont's of Air Force - industry relations. Hill, Novella S. (D 301.35:70-1), 87-17850

TRW : self-policing among defense contractors : hearings before the Subcommittee on Oversight and Investigations of the Committee on Energy and Commerce, House of Representatives, One hundredth Congress, first session, March 4 and 5, 1987. United States. Congress. House. Committee on Energy and Commerce. Subcommittee on Oversight and Investigations. (Y 4.En 2/3:100-19), 87-18848

Defensive (Military strategy)
Standing fast : German defensive doctrine on the Russian Front during World War II : prewar to March 1943 / Wray, Timothy A. (Timothy Allen), 1949- (D 110.11:5), 87-17820

Deficit financing — United States.
Fiscal discipline in the federal system : national reform and the experience of the states. Anderson, Gary M. (Y 3.Ad 9/8:2 F 52/8), 87-18731

Degree days — United States.
Heating and cooling degree day data. (C 55.283:C-14), 87-17754

Democracy.
Latin America and the Caribbean : the paths to democracy / Abrams, Elliott, 1948- (S 1.71/4:982), 87-18569

Matching foreign policy resources with goals / Shultz, George Pratt, 1920- (S 1.71/4:992), 87-18571

Demographic surveys — United States.
1980 census of population and housing. Evaluation and research reports. Content reinterview study, accuracy of data for selected population and housing characteristics as measured by reinterview. Census of population and housing (1980). Evaluation and research reports. (C 3.223/16:980/E 2), 87-17734

***Dental Assistants**
Medical and dental practitioners and assistants. (L 2.3/4/a:2205-7), 87-18470

Dentists — Vocational guidance — United States.
Medical and dental practitioners and assistants. (L 2.3/4/a:2205-7), 87-18470

Depository Library Council to the Public Printer (U.S.) — Congresses.
Depository Library Council to the Public Printer, Holiday Inn-Capitol, Washington, D.C. Depository Library Council to the Public Printer (U.S.). Meeting (1986 : Washington, D.C.) (GP 3.30:986/2/v.1-3) (GP 3.30:986/2/add.), 87-17973

Descriptive cataloging — Rules.
Cataloging rules for the description of looseleaf publications : with special emphasis on legal materials / Hallam, Adele. (LC 30.6:C 28), 87-18504

Deserters, Military — United States.
The Navy Deserter Apprehension Program. (D 208.2:D 45), 87-17841

Desertion, Naval — United States.
The Navy Deserter Apprehension Program. (D 208.2:D 45), 87-17841

Desertion and non-support — United States.
Child support enforcement program staffing and organization analysis : final report / (HE 24.2:St 1), 87-18184

Desertion and non-support — United States — States.
State child support legislation and the 1984 federal amendments : a 54 jurisdictional analysis / Dale, Deborah. (HE 24.2:St 2/5), 87-18185

DeSoto National Wildlife Refuge (Iowa and Neb.)
DeSoto National Wildlife Refuge. (I 49.44/2:D 46/2), 87-18410

Detectors.
Measurement of response time and detection of degradation in pressure sensor/sensing line systems / (Y 3.N 88:25/4256), 87-18769

Development banks — Developing countries.
Banking on the poor : hearing before the Select Committee on Hunger, House of Representatives, One hundredth Congress, first session, hearing held in Washington, DC, March 12, 1987. United States. Congress. House. Select Committee on Hunger. (Y 4.H 89:100-4), 87-18879

Developmental disabilities — United States — States — Prevention.
A guide for state planning for the prevention of mental retardation and related disabilities / Peterson, Raymond M. (HE 23.108:St 2), 87-18128

Developmentally disabled children — Research — United States.
An Evaluation and assessment of the state of the science : report of the study group on mental retardation and developmental disabilities / (HE 20.3352:St 2/mental), 87-18058

DeYoung, Jean.
Jean DeYoung : report (to accompany H.R. 1490). United States. Congress. House. Committee on the Judiciary. (Y 1.1/8:100-290\, 87-18722

Diabetes — Handbooks, manuals, etc.
Living with diabetes : a self-care manual. (HE 20.3008:D 54), 87-18013

Diabetes — Research — United States
Research service : National Diabetes Research Interchange. (HE 20.3013/6 a:D 54), 87-18016

Diabetics — Health and hygiene — Oklahoma.
Holistic self-care training project for elderly Cherokee Indian diabetics in N.E. Oklahoma—1985 / (HE 23.3002:H 71), 87-18148

Diatoms, Fossil.
Miocene marine diatoms from the Kirkwood Formation, Atlantic County, New Jersey / Andrews, George William, 1929- (I 19.3:1769), 87-18231

Dichloromethane — Safety measures.
Statement of policy for methylene chloride. (Y 3.C 76/3:7/8-4-87), 87-18739

Dictating machines.
Federal supply schedule : FSC group 74 part I section C, FSC class 7450, office machines, dictating and transcribing equipment, December 1, 1984—November 30, 1985. (GS 2.7/7:74/985), 87-17980

Diesel motor — Cylinders — Maintenance and repair — Handbooks, manuals, etc.
Intermediate direct support and general support maintenance manual (including repair parts and special tools list) : engine, diesel, liquid cooled, V-type, eight cylinder, Cummins model V903C, 2815-01-178-5461. (D 101.11:5-2815-240-34&P), 87-17786

Diet — United States.
Diet and the elderly / Lecos, Chris. (HE 20.4010/a:D 56/3), 87-18074

Diethylstilbestrol — Side effects.
Report of the 1985 DES Task Force. (HE 20.3152:D 56/5/985), 87-18026

Dietitians — Vocational guidance — United States.
Dietetics, nursing, pharmacy, and therapy occupations. (L 2.3/4/a:2205-8), 87-18471

Diplomacy — Government policy.
Oversight of public diplomacy : hearing before the Subcommittee on International Operations of the Committee on Foreign Affairs, House of Representatives, Ninety-ninth Congress, second session, July 16, 23; August 6, and September 24, 1986. United States. Congress. House. Committee on Foreign Affairs. Subcommittee on International Operations. (Y 4.F 76/1:D 62/34), 87-18858

Disability evaluation — United States — Handbooks, manuals, etc.
Development guide for foreign disability claims. (HE 3.6/3:F 76), 87-17989

Discrimination in education — United States.
Civil rights enforcement by the Department of Education : hearing before a subcommittee of the Committee on Government Operations, House of Representatives, One hundredth Congress, first session, April 23, 1987. United States. Congress. House. Committee on Government Operations. Human Resources and Intergovernmental Relations Subcommittee. (Y 4.G 74/7:Ed 8/7), 87-18873

Discrimination in employment — Law and legislation — United States.
Laws enforced by the U.S. Equal Employment Opportunity Commission. United States. (Y 3.Eq 2:2 L 44/2/987), 87-18744

Disersus — Latin America — Classification.
A revision of the neotropical aquatic beetle genera Disersus, Pseudodisersus, and Potamophilops (Coleoptera: Elmidae) / Spangler, Paul J. (SI 1.27:446), 87-18598

District courts — United States.
Summary judgment practice in three district courts / Cecil, Joe S. (Ju 13.10:87-2), 87-18461

Donation of organs, tissues, etc. — United States.
Organ transplantation : Q & A. (HE 20.9002:Or 3/987), 87-18112

Double jeopardy — United States.
In the Supreme Court of the United States, October term, 1986, Mark Lewis Singer, petitioner v. United States of America : on petition for a writ of certiorari to the United States Court of Appeals for the Eighth Circuit : brief for the United States in opposition. United States. (Ju 6.13:86-102), 87-18459

Dredging spoil — Washington (State) — Puget Sound.
Dredge spoils : hearing before the Subcommittee on Oceanography of the Committee on Merchant Marine and Fisheries, House of Representatives, One hundredth Congress, first session, on contained aquatic disposal method for the disposal of contaminated dredged material, and issues surrounding the disposal of dredged materials in Puget Sound by the U.S. Navy, February 19, 1987. United States. Congress. House. Committee on Merchant Marine and Fisheries. Subcommittee on Oceanography. (Y 4.M 53:100-5), 87-18889

Drilling and boring machinery.
Mining and drilling equipment and pipeline components. (D 7.6/4:M 66/981), 87-17764

Drinking water — United States.
To assess progress toward the development of a national groundwater protection program : hearing before a subcommittee of the Committee on Government Operations, House of Representatives, Ninety-ninth Congress, first session, December 3, 1985. United States. Congress. House. Committee on Government Operations. Environment, Energy, and Natural Resources Sub-

committee. (Y 4.G 74/7:G 89/4), 87-18874

Drinking water — United States — Contamination.
Is the water safe? : read this before you drink. (I 29.2:W 29), 87-18396

Removal of barium and radium from groundwater / (EP 1.96:600/M-86/021), 87-17891

Drowning — United States — Prevention.
Speaking out / Scanlon, Terrence M., 1939- (Y 3.C 76/3:2 Sp 3/987-2), 87-18737

Drug abuse — Congresses.
Acquired immune deficiency syndrome and chemical dependency : report of symposium / Petrakis, Peter L. (HE 20.8302:Ac 7), 87-18109

Drug abuse — United States — Congresses.
Epidemiology of drug abuse : research, clinical, and social perspectives, December 1985 : Community Epidemiology Work Group proceedings. (HE 20.8202:Ep 4/2), 87-18107

Drug abuse — United States — Prevention.
Federal drug interdiction : command, control, communications, and intelligence network : hearings before the Permanent Subcommittee on Investigations of the Committee on Governmental Affairs, United States Senate, One hundredth Congress, first session, March 18 and 24, 1987. United States. Congress. Senate. Committee on Governmental Affairs. Permanent Subcommittee on Investigations. (Y 4.G 74/9:S.hrg.100-118), 87-18876

IHS alcoholism/substance abuse prevention initiative : background, plenary session, and action plan / (HE 20.9402:Al 1), 87-18119

Drug abuse — United States — Statistics — Congresses.
Epidemiology of drug abuse : research, clinical, and social perspectives, December 1985 : Community Epidemiology Work Group proceedings. (HE 20.8202:Ep 4/2), 87-18107

Drug trade — United States.
Federal drug interdiction : command, control, communications, and intelligence network : hearings before the Permanent Subcommittee on Investigations of the Committee on Governmental Affairs, United States Senate, One hundredth Congress, first session, March 18 and 24, 1987. United States. Congress. Senate. Committee on Governmental Affairs. Permanent Subcommittee on Investigations. (Y 4.G 74/9:S.hrg.100-118), 87-18876

A plan for action : phase II. United States. Food and Drug Administration. (HE 20.4002:P 69/2/ph.2), 87-18067

Drugs — Law and legislation — United States.
A plan for action : phase II. United States. Food and Drug Administration. (HE 20.4002:P 69/2/ph.2), 87-18067

Drugs — Toxicology — United States.
Guideline for the format and content of the nonclinical pharmacology/toxicology section of an application. (HE 20.4208:N 73), 87-18083

Drugs — United States — Microbiology.
Guideline for the format and content of the microbiology section of an application. (HE 20.4208:M 58), 87-18082

Drugs — United States — Testing.
Guideline for the format and content of the nonclinical pharmacology/toxicology section of an application. (HE 20.4208:N 73), 87-18083

Dwarf mistletoe.
Pruning dwarf mistletoe brooms reduces stress on Jeffrey pines, Cleveland National Forest, California / Scharpf, Robert F., 1931- (A 13.78:PSW-186), 87-17637

E

Earth temperature.
Overstory removal and residue treatments affect soil surface, air, and soil temperature : implications for seedling survival / Hungerford, Roger D. (A 13.78:INT-377), 87-17634

Earthquake engineering — United States.
Engineering characterization of ground motion. (Y 3.N 88:25/3805/v.3), 87-18756

Earthquake prediction — United States — Finance.
Reauthorization of the Earthquake Hazards Reduction Act : hearing before the Subcommittee on Science, Technology, and Space of the Committee on Commerce, Science, and Transportation, United States Senate, One hundredth Congress, first session, on reauthorization of the Earthquake Hazards Reduction Act, April 23, 1987. United States. Congress. Senate. Committee on Commerce, Science, and Transportation. Subcommittee on Science, Technology, and Space. (Y 4.C 73/7:S.hrg.100-125), 87-18823

Earthquakes — Computer programs.
Auxiliary programs for support of seismic hazard analysis [microform] / Hanson, Stanley L. (I 19.76:85-615), 87-18314

Earthquakes — Idaho — Borah Peak.
Aftershocks of the Borah Peak, Idaho, earthquake of 28 October 1983 [microform] : catalog of locations and single-event focal mechanisms / Goter, Susan K. (I 19.76:86-277), 87-18327

Earthquakes — Ohio — Painesville Region.
Preliminary report on aftershock sequence for earthquake of January 31, 1986, near Painesville, Ohio (time period: 2/1/86-2/10/86) [microform] / (I 19.76:86-181), 87-18325

Eating disorders — United States.
Eating disorders : when thinness becomes an obsession / Farley, Dixie. (HE 20.4010/a:Ea 8/2), 87-18075

Ecology — United States — Vocational guidance.
Career profiles : forestry, conservation, ecology, environmental management. (A 13.2:C 18/987), 87-17599

Economic assistance, American.
Foreign assistance and related programs appropriations for fiscal year 1988 : hearings before a subcommittee of the Committee on Appropriations, United States Senate, One hundredth Congress, first session on H.R. 3186 .... United States. Congress. Senate. Committee on Appropriations. Subcommittee on Foreign Operations. (Y 4.Ap 6/2:S.hrg.100-121/pt.1), 87-18808

Foreign assistance and related programs appropriations for 1988 : hearings before a subcommittee of the Committee on Appropriations, House of Representatives, One hundredth Congress, first session / United States. Congress. House. Committee on Appropriations. Subcommittee on Foreign Operations and Related Agencies. (Y 4.Ap 6/1:F 76/3/988/pt.5), 87-18806

Foreign assistance legislation for fiscal years 1988-89 : hearings before the Committee on Foreign Affairs, House of Representatives, One hundredth Congress, first session. United States. Congress. House. Committee on Foreign Affairs. (Y 4.F 76/1:F 76/57/988-89/pt.3), 87-18862, 87-18863

International Security and Development Cooperation Act of 1987 : report of the Committee on Foreign Affairs, U.S. House of Representatives, on H.R. 3100 together with minority and additional views. United States. Congress. House. Committee on Foreign Affairs. (Y 1.1/8:100-294), 87-18726

Economic assistance, American — Developing countries.
Banking on the poor : hearing before the Select Committee on Hunger, House of Representatives, One hundredth Con-

gress, first session, hearing held in Washington, DC, March 12, 1987. United States. Congress. House. Select Committee on Hunger. (Y 4.H 89:100-4), 87-18879

What is a developing country? (PE 1.2:R 23), 87-18545

Economic development — Congresses.
Minority economic development looks at its future : proceedings : Conference on Minority Economic and Community Development in the Tennessee Valley Region, March 19-21, 1985, Knoxville, Tennessee. Conference on Minority Economic and Community Development in the Tennessee Valley Region (1985 : Knoxville, Tenn.) (Y 3.T 25:2 Ec 7/5), 87-18793

Economic development projects — Developing countries.
What is a developing country? (PE 1.2:R 23), 87-18545

Economic indicators — United States — Statistics.
Social and economic characteristics of the population in metro and nonmetro counties, 1970-80 / (A 93.41:58), 87-17694

Economic security — United States.
Retirement income for an aging population : a report / (Y 4.W 36:WMCP 100-22), 87-18917

Ecuador — Foreign relations — United States.
Report of the Delegation to Ecuador of the Committee on Armed Services, House of Representatives, One hundredth Congress, first session. (Y 4.Ar 5/2:D 37/17), 87-18809

Education, Bilingual — Texas.
Teaching reading to bilingual children study : final report / Mace-Matluck, Betty J. (ED 1.310/2:267624), 87-17881

Education, Bilingual — United States — Finance.
FY 1988 application for grants under bilingual education program. (ED 1.2:B 49/3/988), 87-17857

Education, Elementary — United States — Bibliography — Catalogs.
Elementary and secondary education. United States. Superintendent of Documents. (GP 3.22/2:196/987), 87-17961

Education, Higher — United States.
An Act to Make Certain Technical and Conforming Amendments in the Higher Education Act of 1965, and for Other Purposes. United States. (AE 2.110:100-50), 87-17697

Higher Education Technical Amendments Act of 1987 United States. (AE 2.110:100-50), 87-17697

Education, Preschool — United States.
The Comprehensive Child Development Centers Act : report (to accompany S. 1542). United States. Congress. Senate. Committee on Labor and Human Resources. (Y 1.1/5:100-141), 87-18666

Education, Secondary — United States — Bibliography — Catalogs.
Elementary and secondary education. United States. Superintendent of Documents. (GP 3.22/2:196/987), 87-17961

Education and state — United States.
National goals—education : hearing before the Committee on Labor and Human Resources, United States Senate, One hundredth Congress, first session ... January 14, 1987. United States. Congress. Senate. Committee on Labor and Human Resources. (Y 4.L 11/4:S.hrg.100-129), 87-18885

Education of children.
What works : a practical guide for parents and teachers. McKinney, Kay. (ED 1.322:P 88), 87-17888

Educational accountability — United States.
A process for designing and implementing a dual purpose evaluation system / Aschbacher, Pamela R. (ED 1.310/2:266173), 87-17880

Educational evaluation — United States.
Educational achievement : explanations and implications of recent trends. Koretz, Daniel M. (Y 10.2:Ed 8/2), 87-18921

Social vs. clinical perspectives on the use of information : implications for school-based information systems / Sirotnik, Kenneth A. (ED 1.310/2:266155), 87-17876

Educational law and legislation — United States.
A compilation of federal education laws : as amended through December 31, 1986 / United States. (Y 4.Ed 8/1:100-J), 87-18832

Reauthorization of the Education Consolidation and Improvement Act : hearings before the Subcommittee on Education, Arts, and Humanities of the Committee on Labor and Human Resources, United States Senate and the Subcommittee on Elementary, Secondary, and Vocational Education of the Committee on Education and Labor, House of Representatives, One hundredth Congress, first session ... February 10, 1987, St. Johnsbury, VT; February 13, 1987, Waterbury, VT. United States. Congress. Senate. Committee on Labor and Human Resources. Subcommittee on Education, Arts, and Humanities. (Y 4.L 11/4:S.hrg.100-153), 87-18886

Educational tests and measurements — United States.
Applied studies in computerized diagnostic testing : implications for practice / McArthur, David. (ED 1.310/2:266157), 87-17877

Educational achievement : explanations and implications of recent trends. Koretz, Daniel M. (Y 10.2:Ed 8/2), 87-18921

Test design manual : guidelines for developing diagnostic tests / Herman, Joan L. (ED 1.310/2:266159), 87-17879

***Efficiency**
The National Invitational Conference on Nursing Productivity : report of the conference, April 16-18, 1986. National Invitational Conference on Nursing Productivity (1986 : Airlie, Va.) (HE 20.6502:In 8/2), 87-18095

Elections — United States — Bibliography — Catalogs.
Voting and elections. United States. Superintendent of Documents. (GP 3.22/2:245/987), 87-17967

Electric batteries — Testing.
Test and evaluation of the Technical University of Aachen range prediction device for electric vehicles : final report / Keller, A. S. (Y 3.T 25:2 T 28/3/final), 87-18796

Electric cable sheathing — Fires and fire prevention — Simulation methods.
First results from electron-photon damage equivalence studies on a generic ethylene-propylene rubber / Buckalew, William H. (Y 3.N 88:25/4543), 87-18783

Electric cables — Testing.
Testing of nuclear qualified cables and pressure transmitters in simulated hydrogen deflagrations to determine survival margins and sensitivities / Dandini, Vincent J. (Y 3.N 88:25/4324), 87-18772

Electric circuits — Testing — Handbooks, manuals, etc.
Navy electricity and electronics training series. Module 21, Test methods and practices / Baker, Richard L. (D 207.208/4:El 2/2/mod.21), 87-17840

Electric engineering — Standards — United States.
Electrical standards for construction. (L 35.2:El 2/3/987), 87-18487

Electric furnaces — Environmental aspects.
Ferroalloy industry particulate emissions : source category report / Limberakis, Evelyn J. (EP 1.89/2:600/S 7-86/039), 87-17889

Electric heating — United States — Safety measures.
Electric space heaters. (Y 3.C 76/3:11/98), 87-18742

Electric power distribution — West (U.S.) — Maps.
Reclamation power facilities in operation and under construction. United States. Bureau of Reclamation. (I 27.7/4:P 87), 87-18388

Electric power plants — West (U.S.) — Maps.
Reclamation power facilities in operation and under construction. United States. Bureau of Reclamation. (I 27.7/4:P 87), 87-18388

Electric prospecting — Nevada — Humboldt County.
Telluric traverse and self potential data release in the vicinity of the Pinson Mine, Humboldt County, Nevada [microform] / Hoover, Donald B., 1930- (I 19.76:86-341), 87-18329

Electric utilities — California.
Intertie access policy of the Bonneville Power Administration : oversight hearing before the Subcommittee on Water and Power Resources of the Committee on Interior and Insular Affairs, House of Representatives, One hundredth Congress, first session, on intertie access policy of the Bonneville Power Administration, hearing held in Washington, DC. United States. Congress. House. Committee on Interior and Insular Affairs. Subcommittee on Water and Power Resources. (Y 4.In 8/14:100-2/pt.1), 87-18882

Electric utilities — Northwest, Pacific.
Intertie access policy of the Bonneville Power Administration : oversight hearing before the Subcommittee on Water and Power Resources of the Committee on Interior and Insular Affairs, House of Representatives, One hundredth Congress, first session, on intertie access policy of the Bonneville Power Administration, hearing held in Washington, DC. United States. Congress. House. Committee on Interior and Insular Affairs. Subcommittee on Water and Power Resources. (Y 4.In 8/14:100-2/pt.1), 87-18882

Electric vehicles — Testing.
Test and evaluation of the Technical University of Aachen range prediction device for electric vehicles : final report / Keller, A. S. (Y 3.T 25:2 T 28/3/final), 87-18796

Electron probe microanalysis — Standards.
Chemical compositions and critical evaluation of microprobe standards available in the Reston microprobe facility [microform] / Huebner, J. S. (I 19.76:85-718), 87-18319

Electronic apparatus and appliances — United States — Maintenance and repair — Handbooks, manuals, etc.
Equipment serviceability criteria for electronic equipment configuration in Army model OH-58A helicopter. (D 101.11:11-1520-228-ESC), 87-17789

Electronic circuits — Testing — Handbooks, manuals, etc.
Navy electricity and electronics training series. Module 21, Test methods and practices / Baker, Richard L. (D 207.208/4:El 2/2/mod.21), 87-17840

Electronic data processing — Bibliography — Catalogs.
Computer science and technology publications. Institute for Computer Sciences and Technology. (C 13.37:88/3), 87-17741

Electronic data processing — Periodicals.
Engineering computer notes. (D 103.24/17:ITL-(nos.)), 87-17817

Electronic data processing — United States — Handbooks, manuals, etc.
Computer user's guide / (HE 20.6208:C 73), 87-18087

Electronic data processing departments — Security measures.
GAO survey, federal government computer security : hearing before the Subcommittee on Transportation, Aviation, and Materials of the Committee on Science, Space, and Technology, House of Representatives, One hundredth Congress, first session, May 19, 1987. United States. Congress. House. Committee on Science, Space, and Technology. Subcommittee on Transportation, Aviation, and Materials. (Y 4.Sci 2:100/15), 87-18899

Electronic data processing departments — Security measures — Handbooks, manuals, etc.
Automated information systems (AIS) security manual. United States. Coast Guard. (TD 5.8:Au 8/2), 87-18643

Electronics — Bibliography.
Electrical and electronic metrology : a bibliography of NBS Electrosystems Division's publications / (C 13.37:94), 87-17742

Electrostatic precipitation.
Spray dryer/ESP testing for utiltiy retrofit applications on high-sulfur coal / (Y 3.T 25:2 Sp 7), 87-18795

***Emergencies — Congresses.**
Chemical emergencies in laboratories : planning and response : proceedings of the 1982 NIH Research Safety Symposium, Frederick, MD, September 15-16, 1982 / NIH Research Safety Symposium (1982 : Frederick, Md.) (HE 20.3162/2:6), 87-18038

Emergency lighting — Equipment and supplies — Catalogs.
Hand receipt catalog covering content of sets, kits, and outfits components list for light set, marker, emergency, (NSN 6230-00-542-6680) (LIN L64131). (D 101.16:6230-90-CL-N 02-HR), 87-17797

Emergency power supply — Testing.
Station blackout transients in the Semiscale facility / Chapman, John C. (John Christopher), 1946- (Y 3.N 88:25/4466), 87-18779

Emigration and immigration law — United States — Handbooks, manuals, etc.
Extension training program. Lesson 3.4, Techniques in primary inspection. (J 21.2:Ex 8/lesson 3.4), 87-18436

Emigration and immigration law #z United States #x Handbooks, manuals, etc.
Extension training program. Lesson 1.1, History of immigration and nationality legislation. (J 21.2:Ex 8/lesson 1.1), 87-18432

Employee counseling.
Guidelines for the development of a public health service employee counseling service program consortium / Barkin, Amy C. (HE 20.9108:Em 7/2), 87-18114

Employee fringe benefits — Taxation — United States.
1986 instructions for Form 5500-C : return/report of employee benefit plan : (with fewer than 100 participants). United States. Internal Revenue Service. (T 22.51:In 7/9/986), 87-18618

Employee fringe benefits — United States.
Oversight hearing on underfunded pension plans in the steel industry : hearing before the Subcommittee on Labor-Management Relations of the Committee on Education and Labor, House on Representatives, One hundredth Congress, first session, hearing held in Pittsburgh, PA, on February 20, 1987. United States. Congress. House. Committee on Education and Labor. Subcommittee on Labor-Management Relations. (Y 4.Ed 8/1:100-21), 87-18838

Employee rights — United States.
Employee Polygraph Protection Act : report together with minority, dissenting, additional, supplemental dissenting,

and additional dissenting views (to accompany H.R. 1212) (including cost estimate of the Congressional Budget Office). United States. Congress. House. Committee on Education and Labor. (Y 1.1/8:100-208), 87-18683

Postal employees appeal rights : hearing before the Subcommittee on Federal Services, Post Office, and Civil Service of the Committee on Governmental Affairs, United States Senate, One hundredth Congress, first session, on S. 541 ... April 27, 1987. United States. Congress. Senate. Committee on Governmental Affairs. Subcommittee on Federal Services, Post Office, and Civil Service. (Y 4.G 74/9:S.hrg.100-135), 87-18877

Employees, Training of — United States.
Education and training for American competitiveness : hearings before the Committee on Education and Labor, House of Representatives, One hundredth Congress, first session, on H.R. 5 ... H.R. 90 ... hearings held in Washington, DC, on February 10, 11, 19, 25; March 4, 11, and 12, 1987. United States. Congress. House. Committee on Education and Labor. (Y 4.Ed 8/1:100-16), 87-18834

Employment — Economic aspects — United States.
Child care : key to employment in a changing economy : hearing before the Select Committee on Children, Youth, and Families, House of Representatives, One hundredth Congress, first session, hearing held in Washington, DC, March 10, 1987. United States. Congress. House. Select Committee on Children, Youth, and Families. (Y 4.C 43/2:C 43/19), 87-18819

Employment forecasting — United States.
The job outlook in brief / Austin, William M. (L 2.70/4 a:J 575/986), 87-18484

Employment interviewing — United States.
Preparing for your job interview / (T 22.2:J 57/986), 87-18607

Endangered species — Law and legislation — United States.
Endangered Species Act reauthorization : hearing before the Subcommittee on Fisheries and Wildlife Conservation and the Environment of the Committee on Merchant Marine and Fisheries, House of Representatives, One hundredth Congress, first session on H.R. 1467 ... March 17, 1987. United States. Congress. House. Committee on Merchant Marine and Fisheries. Subcommittee on Fisheries and Wildlife Conservation and the Environment. (Y 4.M 53:100-8), 87-18892

Endangered species — United States.
Endangered Species Act reauthorization : hearing before the Subcommittee on Fisheries and Wildlife Conservation and the Environment of the Committee on Merchant Marine and Fisheries, House of Representatives, One hundredth Congress, first session on H.R. 1467 ... March 17, 1987. United States. Congress. House. Committee on Merchant Marine and Fisheries. Subcommittee on Fisheries and Wildlife Conservation and the Environment. (Y 4.M 53:100-8), 87-18892

Endocrinology, Developmental — Research — United States.
An evaluation and assessment of the state of the science : report of the study group on developmental endocrinology and physical growth / Kaplan, Selna L. (HE 20.3352:St 2/endo.), 87-18057

Endorphins.
Evidence for endorphin-mediated cross-tolerance between chronic stress and the behavioral effects of ionizing radiation / (D 15.12:83-24), 87-17777

Energy conservation — Tennessee River Region.
Energy design guidelines for schools / (Y 3.T 25:6-4/En 2/v.1), 87-18800

Energy policy — United States.
Energy security : hearing before the Committee on Energy and Natural Resources, United States Senate, One hundredth Congress, first session ... May 20, 1987. United States. Congress. Senate. Committee on Energy and Natural Resources. (Y 4.En 2:S.hrg.100-128), 87-18841

Highlights of energy security : a report to the president of the United States. (E 1.60:0057-HL), 87-17854

Engineering — United States — Data processing — Periodicals.
Engineering computer notes. (D 103.24/17:ITL-(nos.)), 87-17817

Engineering — United States — Vocational guidance.
Engineering and related occupations. (L 2.3/4/a:2205-3), 87-18467

Engineering schools — United States.
Foreign students fueled 2% rise in 1985 graduate science and engineering enrollment. (NS 1.31:F 76), 87-18530

Engineering students, Foreign — United States.
Foreign students fueled 2% rise in 1985 graduate science and engineering enrollment. (NS 1.31:F 76), 87-18530

Engineering teachers — United States — Statistics.
Recent-doctorate faculty increase in engineering and some science fields / (NS 1.31:En 3/6), 87-18529

Engineers — California — Recruiting.
High-tech careers in engineering on the California coast. (D 201.2:C 18/4), 87-17824

Engineers — Employment — United States.
Science and engineering employment in academic grew 3% in 1983. (NS 1.31:Sci 2/4), 87-18532

Science and engineering jobs grew twice as fast as overall U.S. employment with industry taking the lead / (NS 1.31:Sci 2/5), 87-18533

1982 job market for new science and engineering graduates about the same as that of previous years. (NS 1.31:J 57/982), 87-18531

English language — Study and teaching — Spanish speakers.
Teaching reading to bilingual children study : final report / Mace-Matluck, Betty J. (ED 1.310/2:267624), 87-17881

Environmental impact analysis — Coronado National Forest (Ariz. and N.M.)
Mount Graham red squirrel : a biological assessment of impacts, proposed Mt. Graham Astrophysical Project, Coronado National Forest. (A 13.92/2:C 81/mount), 87-17663

Environmental impact statements — Louisiana.
In the Supreme Court of the United States, October term, 1985, Dravo Basic Materials Company, et al., petitioners v. State of Louisiana, et al. : on petition for a writ of certiorari to the United States Court of Appeals for the Fifth Circuit : memorandum for the federal respondents in opposition. Dravo Basic Materials Company. (Ju 6.13:85-569), 87-18453

Environmental policy — United States.
CEQ authorization and NEPA oversight : hearing before the Subcommittee on Fisheries and Wildlife Conservation and the Environment of the Committee on Merchant Marine and Fisheries, House of Representatives, One hundredth Congress, first session on H.R. 2020 ... April 9, 1987. United States. Congress. House. Committee on Merchant Marine and Fisheries. Subcommittee on Fisheries and Wildlife Conservation and the Environment. (Y 4.M 53:100-9), 87-18893

Erie National Wildlife Refuge (Pa.)
Birds of Erie National Wildlife Refuge, Pennsylvania. (I 49.44/2:Er 4), 87-18411

Erosion — California — Redwood Creek Watershed.
Redwood Creek channel maps / Madej, Mary Ann. (I 29.109:13), 87-18407

Escapes — United States.
Stopping escapes : perimeter security / Camp, George M. (J 28.3/2:Es 1), 87-18441

Ethylene-propylene rubber.
First results from electron-photon damage equivalence studies on a generic ethylene-propylene rubber / Buckalew, William H. (Y 3.N 88:25/4543), 87-18783

Europe — Foreign relations — United States.
Developments in Europe, June 1987 : hearings before the Subcommittee on Europe and the Middle East of the Committee on Foreign Affairs, House of Representatives, One hundredth Congress, first session, June 29, 1987. United States. Congress. House. Committee on Foreign Affairs. Subcommittee on Europe and the Middle East. (Y 4.F 76/1:Eu 7/25/987-2), 87-18860

Europe — Maps.
Europe. United States. Central Intelligence Agency. (PrEx 3.10/4:Eu 7/8), 87-18557

Europe — Military relations — United States.
Publications relating to the 1987-88 college debate topic : resolved that the United States should reduce significantly its military commitments to NATO member states. United States. Superintendent of Documents. (GP 3.22/2:176/987), 87-17958

European American aged — Services for — United States.
Facilitating family and community supports for the European-American aged with language barriers : final report / Hayes, Christopher L. (HE 23.3002:Eu 7), 87-18140

***Evaluation studies.**
Reporting chronic conditions in the National Health Interview Survey : a review of tendencies from evaluation studies and methodological test / Jabine, Thomas B. (HE 20.6209:2/105), 87-18090

Evapotranspiration — Pecos River Watershed (N.M. and Tex.)
Water use by saltcedar and by replacement vegetation in the Pecos River floodplain between Acme and Artesia, New Mexico / (I 19.16:491-G), 87-18236

Everglades National Park (Fla.) — History.
Historic resource study for Everglades National Park / Paige, John C. (I 29.58/3:Ev 2), 87-18403

Evidence, Demonstrative — United States.
In the Supreme Court of the United States, October term, 1985 : Boripat Siripan, petitioner v. United States of America, on petition for a writ of certiorari to the United States Court of Appeals for the Fourth Circuit : brief for the United States in opposition. United States. (Ju 6.13:85-735), 87-18456

Evidence, Documentary — United States.
In the Supreme Court of the United States, October term, 1985 : John C. Mandanici Jr., petitioner v. United States of America on petition for a writ of certiorari to the United States Court of Appeals for the Second Circuit : brief for the United States in opposition. United States. (Ju 6.13:85-724), 87-18455

Evolution.
Components of adaptive variation in pinus conorta from the inland northwest / Rehfeldt, G. E. (A 13.78:INT-375), 87-17633

Examiners (Administrative procedure) — United States.
Examining an examiner : what an examiner looks for in the credit union / Johnston, Robin M. (NCU 1.2:Ex 1/2), 87-18519

Excavations (Archaeology) — Utah — Simulation methods.
The Castle Valley archaeological project : an inventory and predictive model of selected tracts / Black, Kevin D. (I 53.22/2:19), 87-18423

Exchanges, Literary and scientific.
US-USSR cooperative scientific exchanges. (S 1.128:Un 3/45), 87-18590

Executive Office for U.S. Attorneys — Appropriations and expenditures.
Executive Office for U.S. Attorneys and U.S. Marshals Service : oversight hearing before the Subcommittee on Courts, Civil Liberties, and the Administration of Justice of the Committee on the Judiciary, House of Representatives, One hundredth Congress, first session ... March 11, 1987. United States. Congress. House. Committee on the Judiciary. Subcommittee on Courts, Civil Liberties, and the Administration of Justice. (Y 4.J 89/1:100-2), 87-18883

Exercise for children.
Co-ed physical fitness activities in secondary school physical education. (HE 20.102:C 65), 87-18004

Exercise for the aged — United States.
Outreach, recreation and exercise programs for home-centered elderly. (HE 23.3002:R 24), 87-18169

***Expenditures, Health — United States — statistics.**
Family out-of-pocket expenditures for health care, United States, 1980 / Sunshine, Jonathan H. (HE 22.26/3:11), 87-18127

Expert systems (Computer science)
Artificial intelligence and expert systems / (HE 3.2:Ar 7), 87-17983

Export controls — United States.
U.S. and multilateral export controls : hearing before the Subcommittee on International Economic Policy and Trade of the Committee on Foreign Affairs, House of Representatives, Ninety-ninth Congress, first session, April 23, 1985. United States. Congress. House. Committee on Foreign Affairs. Subcommittee on International Economic Policy and Trade. (Y 4.F 76/1:Ex 7/17), 87-18861

Export sales — United States.
Export grain quality standards : hearing before the Subcommittee on Agriculture and Transportation of the Joint Economic Committee, Congress of the United States, Ninety-ninth Congress, second session, August 26, 1986. United States. Congress. Joint Economic Committee. Subcommittee on Agriculture and Transportation. (Y 4.Ec 7:G 76/6), 87-18826

Express service — United States.
Express small package delivery service program. (GS 2.2:Ex 7/2), 87-17978

Eye — Diseases and defects — United States.
Vision and aging : a new partnership / Levy, Sydelle Brooks, 1937- (HE 23.3002:V 82/2), 87-18171

F

Family — Study and teaching — United States.
Looking at life / (HE 23.1102:L 62) (HE 23.1102:L 6'/info.sheets) (HE 23.1102:L 62/intr.), 87-18129

Family — United States — Statistics.
Family out-of-pocket expenditures for health care, United States, 1980 / Sunshine, Jonathan H. (HE 22.26/3:11), 87-18127

U.S. children and their families : current conditions and recent trends, 1987 : a report together with additional views of the Select Committee on Children, Youth, and Families, U.S. House of Representatives, One hundredth Congress, first session. (Y 1.1/8:100-259), 87-18700

Family allowances — United States — Data processing.
Aid to families with dependent children (AFDC) : Title IV—a statewide automated application processing and information retrieval system guide : AAPIRS guide. (HE 3.6/3:Au 8), 87-17988

Family life education — United States.
Looking at life / (HE 23.1102:L 62) (HE 23.1102:L 62/info.sheets) (HE 23.1102:L 62/intro.), 87-18129

Family size — United States — Statistics.
Family demography and transfer payments during the 1970's / Projector, Dorothy S. (HE 3.67/2:12), 87-17993

Farlin Creek Wilderness (Mont.)
Mineral resources of the Farlin Creek Wilderness Study Area, Beaverhead County, Montana / (I 19.3:1724-C), 87-18225

Farm income — United States.
Financial performance of specialized corn farms / Ahearn, Mary C. (A 1.75:529), 87-17596

Farm produce — Marketing — Law and legislation — United States.
Agricultural Aid and Trade Missions Act : hearing before the Subcommittee on Agricultural Research, Conservation, Forestry, and General Legislation of the Committee on Agriculture, Nutrition, and Forestry, United States Senate, One hundredth Congress, first session, on S. 659 ... March 10, 1987. United States. Congress. Senate. Committee on Agriculture, Nutrition, and Forestry. Subcommittee on Agricultural Research, Conservation, Forestry, and General Legislation. (Y 4.Ag 8/3:S.hrg.100-109), 87-18803

Farm production quotas — United States — Evaluation.
Farm program tools : tradeoffs and interactions / (A 1.75:521), 87-17595

Farmers — United States.
Potential loan losses of farmers and lenders / Hanson, Gregory D. (A 1.75:530), 87-17597

Farms — United States — Location.
Relocation assistance to displaced businesses, nonprofit organizations and farms. (HH 1.2:R 27/6/987), 87-18196

Farms, Small — Government policy — Alabama — Handbooks, manuals, etc.
Handbook for small or limited resource farmers : Alabama. (A 1.11/3:Sm 1/ala.), 87-17578

Farms, Small — Government policy — Arkansas.
Handbook for small or limited resource farmers : Arkansas. (A 1.11/3:Sm 1/ark.), 87-17579

Farms, Small — Government policy — Delaware — Handbooks, manuals, etc.
Handbook for small or limited resource farmers : Delaware. (A 1.11/3:Sm 1/del.), 87-17580

Farms, Small — Government policy — Florida — Handbooks, manuals, etc.
Handbook for small or limited resource farmers : Florida. (A 1.11/3:Sm 1/flor.), 87-17581

Farms, Small — Government policy — Georgia — Handbooks, manuals, etc.
Handbook for small or limited resource farmers : Georgia. (A 1.11/3:Sm 1/geo.), 87-17582

Farms, Small — Government policy — Kentucky — Handbooks, manuals, etc.
Handbook for small or limited resource farmers : Kentucky. (A 1.11/3:Sm 1/kent.), 87-17583

Farms, Small — Government policy — Louisiana — Handbooks, manuals, etc.
Handbook for small or limited resource farmers : Louisiana. (A 1.11/3:Sm 1/lou.), 87-17584

Farms, Small — Government policy — Maryland.
Handbook for small or limited resource farmers : Maryland. (A 1.11/3:Sm 1/mary.), 87-17585

Farms, Small — Government policy — Mississippi — Handbooks, manuals, etc.
Handbook for small or limited resource farmers : Mississippi. (A 1.11/3:Sm 1/missi.), 87-17586

Farms, Small — Government policy — Missouri — Handbooks, manuals, etc.
Handbook for small or limited resource farmers : Missouri. (A 1.11/3:Sm 1/misso.), 87-17587

Farms, Small — Government policy — North Carolina — Handbooks, manuals, etc.
Handbook for small or limited resource farmers : North Carolina. (A 1.11/3:Sm 1/n.car.), 87-17588

Farms, Small — Government policy — Oklahoma — Handbooks, manuals, etc.
Handbook for small or limited resource farmers : Oklahoma. (A 1.11/3:Sm 1/okl.), 87-17589

Farms, Small — Government policy — South Carolina — Handbooks, manuals, etc.
Handbook for small or limited resource farmers : South Carolina. (A 1.11/3:Sm 1/s.car.), 87-17590

Farms, Small — Government policy — Tennessee — Handbooks, manuals, etc.
Handbook for small or limited resource farmers : Tennessee. (A 1.11/3:Sm 1/ten.), 87-17591

Farms, Small — Government policy — Texas — Handbooks, manuals, etc.
Handbook for small or limited resource farmers : Texas. (A 1.11/3:Sm 1/texas), 87-17592

Farms, Small — Government policy — Virginia — Handbooks, manuals, etc.
Handbook for small or limited resource farmers : Virginia. (A 1.11/3:Sm 1/virg.), 87-17593

Faults (Geology) — Kentucky — Kentucky River.
Post-Pliocene displacement on faults within the Kentucky River fault system of east-central Kentucky / VanArsdale, R. B. (Y 3.N 88:25/4685), 87-18785

Federal aid to child development — United States.
The Comprehensive Child Development Centers Act : report (to accompany S. 1542). United States. Congress. Senate. Committee on Labor and Human Resources. (Y 1.1/5:100-141), 87-18666

Federal aid to child welfare — United States — Data processing.
Aid to families with dependent children (AFDC) : Title IV—a statewide automated application processing and information retrieval system guide : AAPIRS guide. (HE 3.6/3:Au 8), 87-17988

Federal aid to community development — United States.
Housing, Community Development, and Homelessness Prevention Act of 1987 : hearings before the Subcommittee on Housing and Community Development of the Committee on Banking, Finance, and Urban Affairs, House of Representatives, One hundredth Congress, first session on H.R. 4 .... United States. Congress. House. Committee on Banking, Finance, and Urban Affairs. Subcommittee on Housing and Community Development. (Y 4.B 22/1:100-10/pt.1-2), 87-18812

When a public agency acquires your property. (HH 1.2:P 96/10/987), 87-18194

Federal aid to education — United States.
A compilation of federal education laws : as amended through December 31, 1986 / United States. (Y 4.Ed 8/1:100-J), 87-18832

The Comprehensive Child Development Centers Act : report (to accompany S. 1542). United States. Congress. Senate. Committee on Labor and Human Resources. (Y 1.1/5:100-141), 87-18666

FY 1988 application for grants under bilingual education program. (ED 1.2:B 49/3/988), 87-17857

FY 1988 continuation application for grants under training personnel for the education of the handicapped. (ED 1.2:T 68/988), 87-17863

National goals—education : hearing before the Committee on Labor and Human Resources, United States Senate, One hundredth Congress, first session ... January 14, 1987. United States. Congress. Senate. Committee on Labor and Human Resources. (Y 4.L 11/4:S.hrg.100-129), 87-18885

Reauthorization of the Education Consolidation and Improvement Act : hearings before the Subcommittee on Education, Arts, and Humanities of the Committee on Labor and Human Resources, United States Senate and the Subcommittee on Elementary, Secondary, and Vocational Education of the Committee on Education and Labor, House of Representatives, One hundredth Congress, first session ... February 10, 1987, St. Johnsbury, VT; February 13, 1987, Waterbury, VT. United States. Congress. Senate. Committee on Labor and Human Resources. Subcommittee on Education, Arts, and Humanities. (Y 4.L 11/4:S.hrg.100-153), 87-18886

Federal aid to handicapped services — United States.
FY 1988 application for grants under training personnel for the education of the handicapped. (ED 1.2:T 68/5/988), 87-17862

FY 1988 continuation application for grants under training personnel for the education of the handicapped. (ED 1.2:T 68/988), 87-17863

FY 1988 new application for grants under research in education of the handicapped. (ED 1.2:H 19/7/988), 87-17859

Federal aid to higher education — United States.
An Act to Make Certain Technical and Conforming Amendments in the Higher Education Act of 1965, and for Other Purposes. United States. (AE 2.110:100-50), 87-17697

Application for grants under Fullbright-Hays Group Projects abroad. (ED 1.2:F 95/3/987), 87-17858

FY 1988 application for grants under training personnel for the education of the handicapped. (ED 1.2:T 68/5/988), 87-17862

Higher Education Technical Amendments Act of 1987 United States. (AE 2.110:100-50), 87-17697

Federal aid to libraries — Hawaii.
Application for basic grants under library services for Indian tribes and Hawaiian natives program. (ED 1.2:In 2/5/987), 87-17860

Federal aid to libraries — United States.
Application for basic grants under library services for Indian tribes and Hawaiian natives program. (ED 1.2:In 2/5/987), 87-17860

Federal aid to medical research — United States.
National Institutes of Health grants and awards : NIH support mechanisms / National Institutes of Health (U.S.) (HE 20.3002:G 76/9/986), 87-18009

National program coordination / (HE 20.3202:P 94/5/v.1-4), 87-18051

Federal aid to nursing education — United States.
Nursing Shortage Reduction Act of 1987 : report (to accompany S. 1402). United States. Congress. Senate. Committee on Labor and Human Resources. (Y 1.1/5:100-132), 87-18661

Federal aid to public welfare — United States — Data processing.
Aid to families with dependent children (AFDC) : Title IV—a statewide automated application processing and information retrieval system guide : AAPIRS guide. (HE 3.6/3:Au 8), 87-17988

Federal aid to research — United States.
Application for grants under Fullbright-Hays Group Projects abroad. (ED 1.2:F 95/3/987), 87-17858

Reference materials : access : application instructions and forms. (NF 3.2:R 25/2), 87-18524

Reference materials : tools : application instructions and forms. (NF 3.2:R 25), 87-18523

Federal aid to transportation — United States.
Local perspectives on state-local highway consultation and cooperation : survey responses from state associations of local officials. (Y 3.Ad 9/8:2 H 53), 87-18732

Federal government — Information services — Security measures.
GAO survey, federal government computer security : hearing before the Subcommittee on Transportation, Aviation, and Materials of the Committee on Science, Space, and Technology, House of Representatives, One hundredth Congress, first session, May 19, 1987. United States. Congress. House. Committee on Science, Space, and Technology. Subcommittee on Transportation, Aviation, and Materials. (Y 4.Sci 2:100/15), 87-18899

Federal government — United States.
Federalism and the Constitution : a symposium on Garcia. (Y 3.Ad 9/8:2 F 31/15), 87-18730

Fiscal discipline in the federal system : national reform and the experience of the states. Anderson, Gary M. (Y 3.Ad 9/8:2 F 52/8), 87-18731

Federal Savings and Loan Insurance Corporation.
Competitive Equality Banking Act of 1987. United States. (AE 2.110:100-86), 87-17718

Federal Triangle (Washington, D.C.)
The Federal Triangle Development Act : report (to accompany S. 1550). United States. Congress. Senate. Committee on Environment and Public Works. (Y 1.1/5:100-139/corr.), 87-18664

Fern Ridge Lake (Or.) — Maps.
Fern Ridge Lake, Oregon / United States. Army. Corps of Engineers. Portland District. (D 103.2:F 39), 87-17806

Ferromanganese — Surface Maps.
Station maps of the world ocean-ferromanganese-crust data base / Geological Survey (U.S.) (I 19.113:MF-1869), 87-18379

Fertilizer industry — United States — Congresses.
Situation 84 : TVA Fertilizer Conference, September 11-12, 1984, Des Moines, Iowa. TVA Fertilizer Conference (1984 : Des Moines, Iowa) (Y 3.T 25:3-2/Y-187), 87-18798

Fertilizers — Economic aspects — United States — Congresses.
Situation 84 : TVA Fertilizer Conference, September 11-12, 1984, Des Moines, Iowa. TVA Fertilizer Conference (1984 : Des Moines, Iowa) (Y 3.T 25:3-2/Y-187), 87-18798

Fertilizers — Research — United States — Congresses.
Summarized proceedings of the TFI/TVA Technology Transfer Workshop :

TVA's agronomic research, June 6 & 7, 1984, Hays, Kansas. TFI/TVA Technology Transfer Workshop (1984 : Hays, Kan.) (Y 3.T 25:2 W 89/2), 87-18797

Fetal alcohol syndrome.
Program strategies for preventing fetal alcohol syndrome and alcohol-related birth defects / (HE 20.8302:F 43), 87-18110

Fetal death — United States.
Funeral directors' handbook on death registration and fetal death reporting. (HE 20.6208:F 96/987), 87-18088

Fetus — Abnomalities.
Program strategies for preventing fetal alcohol syndrome and alcohol-related birth defects / (HE 20.8302:F 43), 87-18110

Fibrous composites — Fracture.
Fracture modes in notched angleplied composite laminates [microform] / Irvine, Thomas B. (NAS 1.15:83802), 87-18510

Filing systems — Handbooks, manuals, etc.
Operation standards for manual information retrieval systems : records management handbook / (Y 3.T 25:6-2 Op 2/rev.), 87-18799

Finance — Developing countries.
Third World debt problem : hearing before the Subcommittee on International Debt of the Committee on Finance, United States Senate, One hundredth Congress, first session, April 6, 1987. United States. Congress. Senate. Committee on Finance. Subcommittee on International Debt. (Y 4.F 49:S.hrg.100-120), 87-18855

Finance, Personal — United States — Handbooks, manuals, etc.
Money matters : how to talk to and select lawyers, financial planners, tax preparers, real estate brokers, problem solving / (FT 1.8/2:M 74), 87-17941

Financial futures — United States.
Program trading : public policy aspects of index arbitrage : a report / Winch, Kevin F. (Y 4.En 2/3:100-J), 87-18844

Financial institutions — Law and legislation — United States.
Competitive Equality Banking Act of 1987. United States. (AE 2.110:100-86), 87-17718

Financial institutions — United States.
Federal Home Loan Bank Board enforcement of federal securities laws : hearing before the Subcommittee on Oversight and Investigations of the Committee on Energy and Commerce, House of Representatives, One hundredth Congress, first session, April 23, 1987. United States. Congress. House. Committee on Energy and Commerce. Subcommittee on Oversight and Investigations. (Y 4.En 2/3:100-16), 87-18845

***Financing, Personal — United States — statistics.**
Family out-of-pocket expenditures for health care, United States, 1980 / Sunshine, Jonathan H. (HE 22.26/3:11), 87-18127

Fines (Penalties) — Great Britain.
The enforcement of fines as criminal sanctions : the English experience and its relevance to American practice / Casale, Silvia S. G. (J 28.16/2:F 49), 87-18444

Fines (Penalties) — United States.
Aviation criminal penalties legislation : report of the Senate Committee on Commerce, Science, and Transportation on H.R. 1163. United States. Congress. Senate. Committee on Commerce, Science, and Transportation. (Y 1.1/5:100-146), 87-18670

The enforcement of fines as criminal sanctions : the English experience and its relevance to American practice / Casale, Silvia S. G. (J 28.16/2:F 49), 87-18444

Fingerprints — Data processing.
Automated fingerprint identification systems : technology and policy issues / Wilson, Thomas F. (J 29.2:F 49), 87-18450

Fir — Oregon — Willamette National Forest.
Plant association and management guide : Willamette National Forest / Hemstrom, Miles A. (A 13.36/2:P 69/3), 87-17631

Fire fighters — Vocational guidance — United States.
Protective service occupations and inspectors. (L 2.3/4/a:2205-13), 87-18476

Fire prevention — United States — Charts, diagrams, etc.
National fire danger rating : fire characteristics chart. (A 13.2:F 51/75), 87-17600

Fire stations — Standards — United States.
Airport rescue and firefighting station building design. (TD 4.8/5:150/5210-15), 87-18637

Fires.
Design as a function of responses to fire cues / Levin, B. M. (Bernard Martin), 1930- (C 13.2:D 46), 87-17736

Fish Creek Mountains Wilderness (Calif.)
Mineral resources of the Fish Creek Mountains Wilderness Study Area, Imperial County, California / (I 19.3:1711-C), 87-18221

Fishers — Legal status, laws, etc. — United States.
Fishermen's Protective Act reauthorization : report (to accompany H.R. 2893) (including cost estimate of the Congressional Budget Office). United States. Congress. House. Committee on Merchant Marine and Fisheries. (Y 1.1/8:100-299), 87-18729

Fishery conservation — Korea (South)
An Act to Extend Temporarily the Governing International Fishery Agreement Between the United States and the Republic of Korea, and for Other Purposes. United States. (AE 2.110:100-66), 87-17699

Fishery conservation — United States.
An Act to Extend Temporarily the Governing International Fishery Agreement Between the United States and the Republic of Korea, and for Other Purposes. United States. (AE 2.110:100-66), 87-17699

Fishery management — California — Congresses.
Workshop on Measures to Address Marine Mammal/Fisheries Interactions in California : Fort Mason Center, San Francisco, California, March 26-28, 1986 / Workshop on Measures to Address Marine Mammal/Fisheries Interactions in California (1986 : San Francisco, Calif.) (Y 3.M 33/3:9/86/01), 87-18747

Fishery management — Korea (South)
An Act to Extend Temporarily the Governing International Fishery Agreement Between the United States and the Republic of Korea, and for Other Purposes. United States. (AE 2.110:100-66), 87-17699

Fishery management — United States.
An Act to Extend Temporarily the Governing International Fishery Agreement Between the United States and the Republic of Korea, and for Other Purposes. United States. (AE 2.110:100-66), 87-17699

Restriction on the U.S. operation of foreign-built fish processing vessels : hearing before the National Ocean Policy Study of the Committee on Commerce, Science, and Transportation, United States Senate, One hundredth Congress, first session on S. 377 ... April 28, 1987. United States. Congress. Senate. National Ocean Policy Study. (Y 4.C 73/7:S.hrg.100-124), 87-18822

Fishery policy — Economic aspects — United States.
Restriction on the U.S. operation of foreign-built fish processing vessels : hearing before the National Ocean Policy Study of the Committee on Commerce, Science, and Transportation, United States Senate, One hundredth Congress, first session on S. 377 ... April 28, 1987. United States. Congress. Senate. National Ocean Policy Study. (Y 4.C 73/7:S.hrg.100-124), 87-18822

Fishery processing ships — United States.
Restriction on the U.S. operation of foreign-built fish processing vessels : hearing before the National Ocean Policy Study of the Committee on Commerce, Science, and Transportation, United States Senate, One hundredth Congress, first session on S. 377 ... April 28, 1987. United States. Congress. Senate. National Ocean Policy Study. (Y 4.C 73/7:S.hrg.100-124), 87-18822

Fishing — United States — Bibliography — Catalogs.
Fish and marine life. United States. Superintendent of Documents. (GP 3.22/2:209/987), 87-17962

Fishing boats — United States.
Fishermen's Protective Act reauthorization : report (to accompany H.R. 2893) (including cost estimate of the Congressional Budget Office). United States. Congress. House. Committee on Merchant Marine and Fisheries. (Y 1.1/8:100-299), 87-18729

Flight training — United States — Directories.
List of certificated pilot schools. (TD 4.8/5:140-2 S), 87-18635

Flood control — Pennsylvania — Lock Haven.
Level of flood protection for Lock Haven, Pennsylvania : report (to accompany H.R. 3085). United States. Congress. House. Committee on Public Works and Transportation. (Y 1.1/8:100-272), 87-18710

Floodplain flora — Pecos River Valley (N.M. and Tex.) — Water requirements.
Water use by saltcedar and by replacement vegetation in the Pecos River floodplain between Acme and Artesia, New Mexico / (I 19.16:491-G), 87-18236

Floodplain management — North Carolina.
Magnitude and frequency of floods in rural and urban basins of North Carolina / Gunter, H. Curtis. (I 19.42/4:87-4096), 87-18271

Floodplains — New Mexico.
Water use by saltcedar and by replacement vegetation in the Pecos River floodplain between Acme and Artesia, New Mexico / (I 19.16:491-G), 87-18236

Floods — North Carolina — Measurement.
Magnitude and frequency of floods in rural and urban basins of North Carolina / Gunter, H. Curtis. (I 19.42/4:87-4096), 87-18271

Florida — History.
Historic resource study for Everglades National Park / Paige, John C. (I 29.58/3:Ev 2), 87-18403

Flow visualization.
Preliminary experiments on phase conjugation for flow visualization [microform] / Weimer, David. (NAS 1.15:83766), 87-18509

Flue gases — Desulphurization.
Spray dryer/ESP testing for utiltiy retrofit applications on high-sulfur coal / (Y 3.T 25:2 Sp 7), 87-18795

FMC Corporation.
Capability of the Bradley fighting vehicle : hearing before the Subcommittee on Oversight and Investigations of the Committee on Energy and Commerce, House of Representatives, One hundredth Congress, first session, April 24, 1987. United States. Congress. House. Committee on Energy and Commerce. Subcommittee on Oversight and Investigations. (Y 4.En 2/3:100-21), 87-18850

Food — Caloric content.
Daily calorie scorekeeper. (HE 20.3202:C 13), 87-18046

Food — Labeling.
A consumer's guide to food labels / Lecos, Chris. (HE 20.4010/a:F 739/10/985), 87-18076

Food — Sodium content.
Daily sodium scorekeeper. (HE 20.3202:So 1), 87-18052

Food adulteration and inspection — United States — Handbooks, manuals, etc.
Veterinary surveillance inspection of subsistence. United States. Dept. of the Army. (D 101.9:40-656/986), 87-17784

Food allergy.
Food allergies : separating fact from "hype." Thompson, Richard C. (Richard Church), 1922- (HE 20.4010/a:Al 5), 87-18071

Food containers — Sanitation — Handbooks, manuals, etc.
Handbook for inspection of the condition of food containers. United States. Agricultural Marketing Service. (A 88.6/4:In 7/2), 87-17693

Food contamination — United States.
Pesticides in food : hearing before the Subcommittee on Oversight and Investigations of the Committee on Energy and Commerce, House of Representatives, One hundredth Congress, first session, April 30, 1987. United States. Congress. House. Committee on Energy and Commerce. Subcommittee on Oversight and Investigations. (Y 4.En 2/3:100-17), 87-18846

Food contamination — United States — Statistical methods.
Module 1, organizing and analyzing surveillance data, food- and waterborne diseases : criterion test. (HE 20.7002:M 72/no.1/food/test), 87-18096

Food law and legislation — United States.
A plan for action : phase II. United States. Food and Drug Administration. (HE 20.4002:P 69/2/ph.2), 87-18067

Through the bureaucratic jungle : a guide for the confused consumer / Stehlin, Dori. (HE 20.4010/a:C 76/4), 87-18072

Food relief — Law and legislation — United States.
Commodity Distribution Reform Act of 1987 : report (to accompany H.R. 1340) (including cost estimate of the Congressional Budget Office). United States. Congress. House. Committee on Education and Labor. (Y 1.1/8:100-216/pt.2), 87-18684

Foreign exchange.
Exchange rates and Third World debt : hearings before the Subcommittee on International Finance and Monetary Policy of the Committee on Banking, Housing, and Urban Affairs, United States Senate, One hundredth Congress, first session, on the recent developments in the Paris talks on exchange rates, the loan package for Mexico assigned by the bank lenders, the Brazilian decision with respect to its foreign borrowings, and the impact on the U.S. balance of trade, March 26, April 1, 2, and 7, 1987. United States. Congress. Senate. Committee on Banking, Housing, and Urban Affairs. Subcommittee on International Finance and Monetary Policy. (Y 4.B 22/3:S.hrg.100-141), 87-18817

Foreign exchange problem.
Exchange rates and Third World debt : hearings before the Subcommittee on International Finance and Monetary Policy of the Committee on Banking, Housing, and Urban Affairs, United States Senate, One hundredth Congress, first session, on the recent developments in the Paris talks on exchange rates, the loan package for Mexico as-

signed by the bank lenders, the Brazilian decision with respect to its foreign borrowings, and the impact on the U.S. balance of trade, March 26, April 1, 2, and 7, 1987. United States. Congress. Senate. Committee on Banking, Housing, and Urban Affairs. Subcommittee on International Finance and Monetary Policy. (Y 4.B 22/3:S.hrg.100-141), 87-18817

Foreign trade and employment — United States.
Workers' rights and Trade Adjustment Assistance programs : hearing before the Committee on Finance, United States Senate, One hundredth Congress, first session on S. 490 and H.R. 3, March 18, 1987. United States. Congress. Senate. Committee on Finance. (Y 4.F 49:S.hrg.100-158), 87-18856

Foreign trade promotion — Law and legislation — United States.
Agricultural Aid and Trade Missions Act : hearing before the Subcommittee on Agricultural Research, Conservation, Forestry, and General Legislation of the Committee on Agriculture, Nutrition, and Forestry, United States Senate, One hundredth Congress, first session, on S. 659 ... March 10, 1987. United States. Congress. Senate. Committee on Agriculture, Nutrition, and Forestry. Subcommittee on Agricultural Research, Conservation, Forestry, and General Legislation. (Y 4.Ag 8/3:S.hrg.100-109), 87-18803

Foreign trade regulation.
Export airworthiness approval procedures. United States. Federal Aviation Administration. Aircraft Manufacturing Division. (TD 4.8/5:21-2 F), 87-18631

Foreign trade regulation — United States.
Export airworthiness approval procedures. United States. Federal Aviation Administration. Aircraft Manufacturing Division. (TD 4.8/5:21-2 F), 87-18631

Written comments on certain tariff and trade bills / (Y 4.W 36:WMCP 100-17), 87-18915

Forest conservation — United States.
Providing for study and research on the decline in U.S. forest productivity and to determine the effects of atmospheric pollutants on forest environments, and for other purposes : report (to accompany H.R. 2399). United States. Congress. House. Committee on Agriculture. (Y 1.1/8:100-241), 87-18688

Forest ecology — New Hampshire.
Hubbard Brook Experimental Forest / Northeastern Forest Experiment Station (Broomall, Pa.) (A 13.42/25:71-86), 87-17632

Forest ecology — Oregon.
Plant association and management guide : Willamette National Forest / Hemstrom, Miles A. (A 13.36/2:P 69/3), 87-17631

Forest fires — Southwestern States.
Fire and the changing land / (A 13.2:F 51/76), 87-17601

Forest management — Alaska — Tongass National Forest.
1986-90 operating period for the Alaska Pulp Corporation long-term sale area : final environmental impact statement. (A 13.92:Al 1/maps), 87-17647, 87-17648, 87-17649, 87-17650

Forest management — Apache National Forest (Ariz. and N.M.)
Apache-Sitgreaves national forests plan. (A 13.92:Ap 1/2/plan), 87-17652

Environmental impact statement for the Apache-Sitgreaves national forests plan. (A 13.92:Ap 1/2), 87-17651

Summary of the environmental impact statement for the Apache-Sitgreaves national forests plan. (A 13.92:Ap 1/2/sum.), 87-17653

Forest management — Arizona — Sitgreaves National Forest.
Apache-Sitgreaves national forests plan. (A 13.92:Ap 1/2/plan), 87-17652

Environmental impact statement for the Apache-Sitgreaves national forests plan. (A 13.92:Ap 1/2), 87-17651

Summary of the environmental impact statement for the Apache-Sitgreaves national forests plan. (A 13.92:Ap 1/2/sum.), 87-17653

Forest management — Idaho — Coeur d'Alene National Forest.
Final environmental impact statement for the forest plan : Idaho Panhandle national forests. (A 13.92:Id 1) (A 13.92:Id 1/add./app.A-C), 87-17654

Forest plan : Idaho Panhandle national forests. (A 13.92:Id 1/plan), 87-17655

Forest management — Idaho — Saint Joe National Forest.
Final environmental impact statement for the forest plan : Idaho Panhandle national forests. (A 13.92:Id 1) (A 13.92:Id 1/add./app.A-C), 87-17654

Forest plan : Idaho Panhandle national forests. (A 13.92:Id 1/plan), 87-17655

Forest management — Kaniksu National Forest.
Final environmental impact statement for the forest plan : Idaho Panhandle national forests. (A 13.92:Id 1) (A 13.92:Id 1/add./app.A-C), 87-17654

Forest plan : Idaho Panhandle national forests. (A 13.92:Id 1/plan), 87-17655

Forest management — New Mexico — Santa Fe National Forest.
Environmental impact statement, Santa Fe National Forest plan. (A 13.92:Sa 5 f), 87-17656, 87-17657, 87-17658, 87-17659, 87-17660, 87-17661

Summary of the environmental impact statement for the Santa Fe National Forest plan. (A 13.92:Sa 5 f/sum.), 87-17662

Forest management — Oregon — Malheur National Forest.
Draft environmental impact statement : proposed land and resource management plan : Malheur National Forest. (A 13.92/2:M 29/map/alt.A-H,NC), 87-17664, 87-17665, 87-17666

Forest management — Saint Vincent.
The forest resources of St. Vincent, West Indies / Birdsey, Richard A. (A 13.78:SO-229), 87-17638

Forest management — Siskiyou National Forest (Or. and Calif.)
Draft environmental impact statement, proposed land and resource management plan, Siskiyou National Forest. (A 13.92/2:Si 8/2/folder), 87-17667, 87-17668, 87-17669, 87-17670, 87-17672

Proposed land and resource management plan, Siskiyou National Forest. (A 13.92/2:Si 8/2/prop./land), 87-17671

Forest management — United States.
Managing the family forest in the south / Williston, Hamlin L. (A 13.105/2:1), 87-17673

†Forest products — Lake States — Forecasting.
Production and consumption of major wood products in the Lake States : perspectives and trends / Gray, Gerald J. (A 13.88:NC-108), 87-17644

Forest products — Lake States — Statistics.
Production and consumption of major wood products in the Lake States : perspectives and trends / Gray, Gerald J. (A 13.88:NC-108), 87-17644

†Forest products industry — Lake States.
Production and consumption of major wood products in the Lake States : perspectives and trends / Gray, Gerald J. (A 13.88:NC-108), 87-17644

Forest products industry — Lake States — Statistics.
Production and consumption of major wood products in the Lake States : perspectives and trends / Gray, Gerald J. (A 13.88:NC-108), 87-17644

Forest reserves — Arizona — Maps.
Mt. Lemmon Recreational Area and Pusch Ridge Wilderness, Coronado National Forest, Arizona, 1985 / United States. Forest Service. Southwestern Region. (A 13.28:C 81/7), 87-17608

Forest reserves — New Mexico — Santa Fe National Forest.
Environmental impact statement, Santa Fe National Forest plan. (A 13.92:Sa 5 f), 87-17656, 87-17657, 87-17658, 87-17659, 87-17660, 87-17661

Summary of the environmental impact statement for the Santa Fe National Forest plan. (A 13.92:Sa 5 f/sum.), 87-17662

Forest reserves — Oregon — Malheur National Forest.
Draft environmental impact statement : proposed land and resource management plan : Malheur National Forest. (A 13.92/2:M 29/map/alt.A-H,NC), 87-17664, 87-17665, 87-17666

Forest reserves — Siskiyou National Forest (Or. and Calif.)
Draft environmental impact statement, proposed land and resource management plan, Siskiyou National Forest. (A 13.92/2:Si 8/2/folder), 87-17667, 87-17668, 87-17669, 87-17670, 87-17672

Proposed land and resource management plan, Siskiyou National Forest. (A 13.92/2:Si 8/2/prop./land), 87-17671

Forests and forestry — Alaska.
Timber resource statistics for the Porcupine inventory unit of Alaska, 1978 / Setzer, Theodore S. (A 13.80:PNW-RB-141), 87-17641

Forests and forestry — Oregon — Forecasting.
A method for estimating the preharvest potential for seedling height growth on cutover forest land in southwestern Oregon / Minore, Don. (A 13.79:PNW-442), 87-17639

Forests and forestry — Research.
Alternative approaches to forestry research evaluation : an assessment / (A 13.88:NC-110), 87-17645

†Forests and forestry — Research — Evaluation.
Alternative approaches to forestry research evaluation : an assessment / (A 13.88:NC-110), 87-17645

Forests and forestry — United States.
Providing for study and research on the decline in U.S. forest productivity and to determine the effects of atmospheric pollutants on forest environments, and for other purposes : report (to accompany H.R. 2399). United States. Congress. House. Committee on Agriculture. (Y 1.1/8:100-241), 87-18688

Forests and forestry — United States — Vocational guidance.
Career profiles : forestry, conservation, ecology, environmental management. (A 13.2:C 18/987), 87-17599

Forgery.
Recent anti-American forgeries : an update. (S 1.126/3:F 76), 87-18586

Formaldehyde.
Cancer and formaldehyde : mortality among industrial workers. (HE 20.3182/3:F 76), 87-18044

Formations (Geology) — New Mexico — Rio Arriba County — Drawings.
Surface to subsurface cross sections showing correlation of the Dakota Sandstone, Burro Canyon (?) Formation, and upper part of the Morrison Formation in the Chama-El Vado area, Chama Basin, Rio Arriba County, New Mexico / Geological Survey (U.S.) (I 19.113:MF-1496-D), 87-18378

Fort Sheridan (Ill.) — History.
US Army Headquarters, Fort Sheridan, Illinois. (D 101.2:F 77 sh/987), 87-17778

Fortification — Illinois.
US Army Headquarters, Fort Sheridan, Illinois. (D 101.2:F 77 sh/987), 87-17778

Foster Lake (Linn County, Or.) — Maps.
Green Peter & Foster Lakes, Oregon / United States. Army. Corps of Engineers. Portland District. (D 103.2:G 82/3), 87-17807

Fracture mechanics.
Stress-corrosion cracking of low-strength carbon steels in candidate high-level waste repository environments / Beavers, J. A. (Y 3.N 88:25/3861), 87-18757

Francis Case, Lake (S.D.) — Maps.
Lake Francis Case / United States. Army. Corps of Engineers. Omaha District. (D 103.2:L 14/7), 87-17809

Free trade and protection.
Present U.S. trade challenges : hearing before the Subcommittee on Monetary and Fiscal Policy of the Joint Economic Committee, Congress of the United States, Ninety-ninth Congress, second session, August 18, 1986. United States. Congress. Joint Economic Committee. Subcommittee on Monetary and Fiscal Policy. (Y 4.Ec 7:Un 3/7), 87-18829

Freedom of information — Soviet Union.
Implementation of the Helsinki accords : hearing before the Commission on Security and Cooperation in Europe, One hundredth Congress, first session, Irina Ratushinskaya, March 31, 1987. United States. Congress. Commission on Security and Cooperation in Europe. (Y 4.Se 2:100-1-7), 87-18903, 87-18904

Frequency response (Electrical engineering) — Measurement.
Far-field transient response of an antenna from near-field data / Hill, D. A. (David A.) (C 13.58:86-3063), 87-17746

G

Gas, Natural — Reserves.
Progress report on U.S. Geological Survey-Department of Energy interagency agreement DE-A121-83MC20422-Task no. 4 : electromagnetic geophysics applied to sediment subduction and deep source gas / Stanley, William D. (I 19.76:85-252), 87-18307

Gas industry.
World oil outlook : hearings before the Committee on Energy and Natural Resources, United States Senate, One hundredth Congress, first session, on the world oil outlook, January 22 and March 11, 1987. United States. Congress. Senate. Committee on Energy and Natural Resources. (Y 4.En 2:S.hrg.100-39), 87-18839

Gas masks — Testing.
Expedient methods of respiratory protection : III, submicron particle tests and summary of quality factors / Price, John M. (Y 3.N 88:25/3537), 87-18754

Gas-turbines — Maintenance and repair — Handbooks, manuals, etc.
Gas turbine system technician (mechanical) 3 & 2 / Ahern, John J. (D 207.208/2:T 84/987), 87-17839

General Dynamics Corporation. Electric Boat Division — Management.
Navy shipbuilding problems at General Dynamics : hearings before the Subcommittee on International Trade, Finance, and Security Economics of the Joint Economic Committee, Congress of the United States, Ninety-eighth Congress, second session. United States. Congress. Joint Economic Committee. Subcommittee on International Trade, Finance, and Security Economics. (Y 4.Ec 7:N 22/pt.5), 87-18827

General educational development tests — Handbooks, manuals, etc.
Job Corps GED competencies program guide. United States. Employment and Training Administration. (L 37.8/2:324/987), 87-18492

Geochemical prospecting.
Trace elements in magnetic concentrates from stream sediments in southwestern New Mexico : a potential tool for reconnaissance geochemical exploration in arid lands / Lovering, T. G. (Tom Gray), 1921- (I 19.3:1566), 87-18213

Geochemical prospecting — Georgia — White County — Maps.
Geochemical survey and mineral resource assessment of the Anna Ruby Roadless Area, White County, Georgia / Geological Survey (U.S.) (I 19.113:MF-1908-B), 87-18380

Geography — Bibliography — Catalogs.
Foreign area studies. United States. Superintendent of Documents. (GP 3.22/2:166/987), 87-17956

Geography Awareness Week.
Joint Resolution to Designate the Period Commencing November 15, 1987, and Ending November 21, 1987, as "Geography Awareness Week." United States. (AE 2.110:100-78), 87-17711

Geological Survey (U.S.) — Bibliography — Catalogs.
List of U.S. Geological Survey geologic and water-supply reports and maps for Colorado. Geological Survey (U.S.) (I 19.41/7:C 71), 87-18239

Geology — California — Fish Creek Mountains Wilderness.
Mineral resources of the Fish Creek Mountains Wilderness Study Area, Imperial County, California / (I 19.3:1711-C), 87-18221

Geology — California — Inyo County — Maps.
Geologic map of the Quaternary and Tertiary deposits of the Big Dune quadrangle, Nye County, Nevada, and Inyo County, California / Geological Survey (U.S.) (I 19.91:I-1767), 87-18362

Geology — California — Kingston Range Wilderness.
Mineral resources of the Kingston Range Wilderness Study Area, San Bernardino County, California / (I 19.3:1709-D), 87-18220

Geology — California — Sacramento River Valley.
Late Cenozoic tectonism of the Sacramento Valley, California / Harwood, David S. (I 19.16:1359), 87-18238

Geology — California — Whitney, Mount, Region.
Mount Whitney quadrangle, Inyo and Tulare counties, California : analytic data / Moore, James Gregory, 1930- (I 19.3:1760), 87-18229

Geology — California — Yosemite National Park — Maps.
Bedrock geologic map of Yosemite Valley, Yosemite National Park, California / Geological Survey (U.S.) (I 19.91:I-1639), 87-18360

Geology — California — Yosemite Valley — Maps.
Bedrock geologic map of Yosemite Valley, Yosemite National Park, California / Geological Survey (U.S.) (I 19.91:I-1639), 87-18360

Geology — Colorado — Bibliography — Catalogs.
List of U.S. Geological Survey geologic and water-supply reports and maps for Colorado. Geological Survey (U.S.) (I 19.41/7:C 71), 87-18239

Geology — Eastern Shore (Md. and Va.)
Age relations between soils and geology in the coastal plain of Maryland and Virginia / (I 19.3:1589-A), 87-18214

Geology — Idaho — Custer County — Maps.
Geologic map of the Challis quadrangle, Custer and Lemhi counties, Idaho / Geological Survey (U.S.) (I 19.88:GQ-1599), 87-18357

Geology — Idaho — Lemhi County — Maps.
Geologic map of the Challis quadrangle, Custer and Lemhi counties, Idaho / Geological Survey (U.S.) (I 19.88:GQ-1599), 87-18357

Geology — Kentucky.
Post-Pliocene displacement on faults within the Kentucky River fault system of east-central Kentucky / VanArsdale, R. B. (Y 3.N 88:25/4685), 87-18785

Geology — Montana — Powder River County — Maps.
Geologic map of the Bradshaw Creek quadrangle, Powder River County, Montana, and Campbell County, Wyoming / Geological Survey (U.S.) (I 19.113:MF-1962), 87-18384

Geologic map of the Sayle quadrangle, Powder River County, Montana / Geological Survey (U.S.) (I 19.113:MF-1961), 87-18383

Geology — Montana — Rock Creek Valley (Carbon County)
Soils in granitic alluvium in humid and semiarid climates along Rock Creek, Carbon County, Montana / Reheis, Marith C. (I 19.3:1590-D), 87-18215

Geology — Nevada — Lincoln County — Maps.
Preliminary geologic map of northern Wilson Creek Range, Lincoln County, Nevada / Geological Survey (U.S.) (I 19.113:MF-1971), 87-18386

Geology — Nevada — Nye County — Maps.
Bedrock geologic map of the Goldyke quadrangle, Nye County, Nevada / Geological Survey (U.S.) (I 19.113:MF-1963), 87-18385

Geologic map of the Quaternary and Tertiary deposits of the Big Dune quadrangle, Nye County, Nevada, and Inyo County, California / Geological Survey (U.S.) (I 19.91:I-1767), 87-18362

Geology — Nevada — Owyhee Canyon Wilderness.
Mineral resources of the Owyhee Canyon and South Fork Owyhee River Wilderness Study areas, Elko County, Nevada, and Owyhee County, Idaho / (I 19.3:1719-F), 87-18223

Geology — New Mexico — McKinley County — Maps.
Geologic map of the Hard Ground Flats quadrangle, McKinley County, New Mexico / Geological Survey (U.S.) (I 19.88:GQ-1592), 87-18355

Geology — Saudi Arabia.
Reconnaissance geology of the Al Ba'ayith quadrangle, sheet 26/41 D, Kingdom of Saudi Arabia [microform] / Williams, P. L. (I 19.76:85-617), 87-18315

Geology — South Fork Owyhee River Wilderness (Idaho and Nev.)
Mineral resources of the Owyhee Canyon and South Fork Owyhee River Wilderness Study areas, Elko County, Nevada, and Owyhee County, Idaho / (I 19.3:1719-F), 87-18223

Geology — Virginia — Rappahannock River Region.
Age relations between soils and geology in the coastal plain of Maryland and Virginia / (I 19.3:1589-A), 87-18214

Geology — Wyoming — Campbell County — Maps.
Geologic map of the Bradshaw Creek quadrangle, Powder River County, Montana, and Campbell County, Wyoming / Geological Survey (U.S.) (I 19.113:MF-1962), 87-18384

Geology — Wyoming — Sublette County — Maps.
Geologic map of the Horseshoe Lake quadrangle, Sublette County, Wyoming [microform] / Geological Survey (U.S.) (I 19.76:85-449), 87-18312

Geology, Stratigraphic — Cenozoic.
Late Cenozoic tectonism of the Sacramento Valley, California / Harwood, David S. (I 19.16:1359), 87-18238

Geology, Stratigraphic — Drawings.
Subsurface stratigraphy of the eastern Hollister Valley, California / Geological Survey (U.S.) (I 19.113:MF-1461), 87-18377

Geology, Stratigraphic — Mississippian.
Acid rain weathering of Salem limestone [microform] : surface characterization of control material / Mossotti, V. G. (I 19.76:86-366), 87-18330

Geology, Stratigraphic — Neocene.
Processes and depositional environments of Neogene deltaic-lacustrine sediments, Pannonian basin, southeast Hungary [microform] : core investigation summary / Phillips, R. L. (I 19.76:85-360), 87-18308

Geology, Stratigraphic — Permian.
Depositional environments of the White Rim Sandstone Member of the Permian Cutler Formation, Canyonlands National Park, Utah / Steele, Brenda A. (I 19.3:1592), 87-18216

Geology, Stratigraphic — Pliocene.
Post-Pliocene displacement on faults within the Kentucky River fault system of east-central Kentucky / VanArsdale, R. B. (Y 3.N 88:25/4685), 87-18785

Geology, Stratigraphic — Quaternary.
Geologic map of the Quaternary and Tertiary deposits of the Big Dune quadrangle, Nye County, Nevada, and Inyo County, California / Geological Survey (U.S.) (I 19.91:I-1767), 87-18362

Geology, Stratigraphic — Recent.
Age relations between soils and geology in the coastal plain of Maryland and Virginia / (I 19.3:1589-A), 87-18214

Geology, Stratigraphic — Tertiary.
Geologic map of the Quaternary and Tertiary deposits of the Big Dune quadrangle, Nye County, Nevada, and Inyo County, California / Geological Survey (U.S.) (I 19.91:I-1767), 87-18362

Geology, Structural.
Late Cenozoic tectonism of the Sacramento Valley, California / Harwood, David S. (I 19.16:1359), 87-18238

Geology, Structural — Maps.
Surficial geology, structure, and thickness of selected geohydrologic units in the Columbia Plateau, Washington / Geological Survey (U.S.) (I 19.42/4:84-4326), 87-18249

Geology, Structural — Research — United States.
Regulatory guide 4.17, (Task WM 404-4) : standard format and content of site characterization plans for high-level-waste geologic repositories. U.S. Nuclear Regulatory Commission. Office of Nuclear Regulatory Research. (Y 3.N 88:6-2/4.17/rev.1), 87-18750

Geomorphology — New York (State) — Monroe County — Maps.
Geohydrology of the Irondequoit Creek Basin near Rochester, New York / Geological Survey (U.S.) (I 19.42/4:84-4259), 87-18248

Geophysics — Bibliography — Catalogs.
Solar-terrestrial physics services and publications / United States. National Environmental Satellite, Data, and Information Service. (C 55.202:So 4/2/984), 87-17753

Geophysics — Information services.
Solar-terrestrial physics services and publications / United States. National Environmental Satellite, Data, and Information Service. (C 55.202:So 4/2/984), 87-17753

Geothermal engineering — Oregon — Newberry Crater.
Flow testing of the Newberry 2 research drillhole, Newberry Volcano, Oregon / (I 19.42/4:86-4133), 87-18263

***Geriatric Nursing**
Physician assistants providing geriatric care / Schafft, Gretchen E. (HE 20.9302:G 31), 87-18117

Geriatric nursing — United States.
Physician assistants providing geriatric care / Schafft, Gretchen E. (HE 20.9302:G 31), 87-18117

Geriatrics — United States.
The assessment and improvement of knowledge and skills in geriatrics for physician assistants : final report / Schafft, Gretchen E. (HE 23.3002:G 31), 87-18141

The assessment and improvement of knowledge and skills in geriatrics for physician assistants : final report : supplement / Schafft, Gretchen E. (HE 23.3002:G 31/supp.), 87-18142

A Diversified, clinically-oriented training program for practicing pharmacist educators : dissemination and utilization paper / (HE 23.3002:P 49/diss.paper), 87-18164

A Diversified, clinically-oriented training program for practicing pharmacist educators : final report / (HE 23.3002:P 49), 87-18163

A Diversified, clinically-oriented training program for practicing pharmacist educators : products report / (HE 23.3002:P 49/pro.rpt.), 87-18166

Gerontology and geriatrics for physician assistants : a videotaped workshop series / (HE 23.3002:G 31/9), 87-18145

Germany. Heer. — History — World War, 1939-1945.
Standing fast : German defensive doctrine on the Russian Front during World War II : prewar to March 1943 / Wray, Timothy A. (Timothy Allen), 1949- (D 110.11:5), 87-17820

Germany (East) — Description and travel.
Background notes, German Democratic Republic. (S 1.123:G 31/2/987), 87-18577

Gerontology — Study and teaching.
[Coordinated career preparation targeting the rural elderly / McAuley, William J., 1946- (HE 23.3002:C 18/2), 87-18135

Gerontology — Study and teaching — United States.
Development for implementation of a standardized continuing education model in gerontology : final report. (HE 23.3002:G 31/12), 87-18146

Gerontology — Study and teaching (Continuing education) — Michigan.
Gerontology training for volunteers and professionals in law enforcement agencies : final report. (HE 23.3002:G 31/5), 87-18144

An instructor's manual : gerontology training for volunteers and professionals in law enforcement agencies / Howell, Esther Y. (HE 23.3008:G 31), 87-18178

Gerontology — Study and teaching (Continuing education) — United States.
Development for implementation of a standardized continuing education model in gerontology : final report. (HE 23.3002:G 31/12), 87-18146

A Diversified, clinically-oriented training program for practicing pharmacist educators : executive summary / (HE 23.3002:P 49/exec.sum.), 87-18165

A Diversified, clinically-oriented training program for practicing pharmacist educators : final report / (HE 23.3002:P 49), 87-18163

Gerontology — United States.
The assessment and improvement of knowledge and skills in geriatrics for physician assistants : final report : supplement / Schafft, Gretchen E. (HE 23.3002:G 31/supp.), 87-18142

Gerontology and geriatrics for physician assistants : a videotaped workshop series / (HE 23.3002:G 31/9), 87-18145

New dimensions in gerontology training : final report. (HE 23.3002:G 31/2), 87-18143

Giardiasis — United States.
Is the water safe? : read this before you drink. (I 29.2:W 29), 87-18396

Glass.
The viscosity of synthetic and natural silicate melts and glasses at high temperatures and 1 bar (10^5Pascals) pressure and at higher pressures / Ryan, Michael P., 1943- (I 19.3:1764), 87-18230

Government attorneys — Vocational guidance — United States.
Tax law : legal careers with the Office of Chief Counsel for the Internal Revenue Service. (T 22.2:C 18/3/987), 87-18603

Government executives — Salaries, etc. — United States.
Presidential pay recommendations : hearings before the Ad Hoc Task Force on Presidential Pay Recommendations of the Committee on Post Office and Civil Service, House of Representatives, One hundredth Congress, first session, February 2 and 3, 1987. United States. Congress. House. Committee on Post Office and Civil Service. Ad Hoc Task Force on Presidential Pay Recommendations. (Y 4.P 84/10:100-1), 87-18894

Government information — United States.
Fiscal year 1988 information collection budget request. United States. Office of Management and Budget. (PrEx 2.3:87-15), 87-18550

Government lending — United States.
The Administration's proposal for federal loan asset sales and credit programs : hearings before the Committee on Small Business, House of Representatives, One hundredth Congress, first session, Washington, DC, March 10 and 12, 1987. United States. Congress. House. Committee on Small Business. (Y 4.Sm 1:P 94/22), 87-18905

Government paperwork — Law and legislation — United States.
Aviation criminal penalties legislation : report of the Senate Committee on Commerce, Science, and Transportation on H.R. 1163. United States. Congress. Senate. Committee on Commerce, Science, and Transportation. (Y 1.1/5:100-146), 87-18670

Government paperwork — United States.
Fiscal year 1988 information collection budget request. United States. Office of Management and Budget. (PrEx 2.3:87-15), 87-18550

Government publications — Bibliography — Catalogs.
Adult education. United States. Superintendent of Documents. (GP 3.22/2:214/987), 87-17963

Architecture. United States. Superintendent of Documents. (GP 3.22/2:215/987), 87-17964

Children and youth. United States. Superintendent of Documents. (GP 3.22/2:035/987), 87-17946

Civil and structural engineering. United States. Superintendent of Documents. (GP 3.22/2:308/987), 87-17972

Construction industry. United States. Superintendent of Documents. (GP 3.22/2:216/987), 87-17965

Elementary and secondary education. United States. Superintendent of Documents. (GP 3.22/2:196/987), 87-17961

Fish and marine life. United States. Superintendent of Documents. (GP 3.22/2:209/987), 87-17962

Foreign area studies. United States. Superintendent of Documents. (GP 3.22/2:166/987), 87-17956

Hearing and hearing disability. United States. Superintendent of Documents. (GP 3.22/2:023/987), 87-17944

Internal Revenue cumulative bulletins. United States. Superintendent of Documents. (GP 3.22/2:066/987-2), 87-17948

Interstate Commerce Commission decisions and reports. United States. Superintendent of Documents. (GP 3.22/2:187/987), 87-17960

Libraries and library collections. United States. Superintendent of Documents. (GP 3.22/2:150/987), 87-17955

National Bureau of Standards handbooks and monographs. United States. Superintendent of Documents. (GP 3.22/2:133/987), 87-17953

National Park Service folders. United States. Superintendent of Documents. (GP 3.22/2:170/987), 87-17957

Navigation. United States. Superintendent of Documents. (GP 3.22/2:029/987), 87-17945

Pesticides, insecticides, fungicides, and rodenticides. United States. Superintendent of Documents. (GP 3.22/2:227/987), 87-17966

Photography. United States. Superintendent of Documents. (GP 3.22/2:072/987), 87-17949

Poetry and literature. United States. Superintendent of Documents. (GP 3.22/2:142/987), 87-17954

Publications relating to the 1987-88 college debate topic : resolved that the United States should reduce significantly its military commitments to NATO member states. United States. Superintendent of Documents. (GP 3.22/2:176/987), 87-17958

Smithsonian Institution popular publications. United States. Superintendent of Documents. (GP 3.22/2:252/987), 87-17968

Space, rockets, and satellites. United States. Superintendent of Documents. (GP 3.22/2:297/987), 87-17971

Stenography, typing, and writing. United States. Superintendent of Documents. (GP 3.22/2:087/987), 87-17951

U.S. Court of Appeals for the Federal Circuit and U.S. Court of International Trade. United States. Superintendent of Documents. (GP 3.22/2:052/987), 87-17947

United States Air Force manuals. United States. Superintendent of Documents. (GP 3.22/2:182/987), 87-17959

United States Army Corps of Engineers. United States. Superintendent of Documents. (GP 3.22/2:261/987), 87-17969

United States Coast Guard. United States. Superintendent of Documents. (GP 3.22/2:263/987), 87-17970

Veterans affairs and benefits. United States. Superintendent of Documents. (GP 3.22/2:080/987), 87-17950

Voting and elections. United States. Superintendent of Documents. (GP 3.22/2:245/987), 87-17967

Waste management. United States. Superintendent of Documents. (GP 3.22/2:095/987), 87-17952

Government publicity — United States — Handbooks, manuals, etc.
Public affairs handbook for child support enforcement / Kaye, Athena. (HE 24.8:P 96), 87-18186

Government purchasing — United States.
Community-based group purchasing models : final report. (HE 23.3002:G 91), 87-18147

Federal supply schedule : FSC group 74 part I section C, FSC class 7450, office machines, dictating and transcribing equipment, December 1, 1984—November 30, 1985. (GS 2.7/7:74/985), 87-17980

Introduction to the Federal Acquisition Regulation (Far) : student manual. United States. General Services Administration. (GS 1.6/6:Ac 7/2), 87-17976

Procurement assistance. United States. Small Business Administration. Office of Procurement Assistance. (SBA 1.2:P 94/987), 87-18595

Government purchasing — United States — Handbooks, manuals, etc.
Deskbook on VA/government contract law / (VA 1.2:D 46), 87-18645

Government purchasing of real property — United States.
When a public agency acquires your property. (HH 1.2:P 96/10/987), 87-18194

Government sale of real property — Illinois — McHenry County.
Property offering by U.S. Department of Housing and Urban Development : prospectus and invitation for purchase proposals : Fox Trails, Cary, McHenry County, Illinois. (HH 1.2:P 94/12), 87-18193

Government securities.
GNMA : Ginnie Mae investment facts / (HH 1.2:G 43), 87-18189

Government spending policy — United States.
Combining the Senators' clerk hire allowance account and the Senators' official office expense account into a combined single account to be known as the "Senators' official personnel and office expense account" and for other purposes : report (to accompany S. 1574). United States. Congress. Senate. Committee on Rules and Administration. (Y 1.1/5:100-134), 87-18662

Governmental investigations — United States.
Inspector General Act Amendments of 1987 : report of the Committee on Governmental Affairs, United States Senate, together with additional views to accompany S. 908 .... United States. Congress. Senate. Committee on Governmental Affairs. (Y 1.1/5:100-150), 87-18674

Grain trade — United States.
Export grain quality standards : hearing before the Subcommittee on Agriculture and Transportation of the Joint Economic Committee, Congress of the United States, Ninety-ninth Congress, second session, August 26, 1986. United States. Congress. Joint Economic Committee. Subcommittee on Agriculture and Transportation. (Y 4.Ec 7:G 76/6), 87-18826

Grants-in-aid — United States.
National Institutes of Health grants and awards : NIH support mechanisms / National Institutes of Health (U.S.) (HE 20.3002:G 76/9/986), 87-18009

Reference materials : access : application instructions and forms. (NF 3.2:R 25/2), 87-18524

Reference materials : tools : application instructions and forms. (NF 3.2:R 25), 87-18523

Granulocytes.
Effect of azimexon (BM 12.531) on mouse granulocyte-macrophage and monocyte-macrophage progenitor cells / (D 15.12:82-6), 87-17775

Grasses — Anatomy.
The Phareae and Streptogyneae (Poaceae) of Sri Lanka : a morphological-anatomical study / Soderstrom, Thomas R. (SI 1.29:65), 87-18599

Grasses — Morphology.
The Phareae and Streptogyneae (Poaceae) of Sri Lanka : a morphological-anatomical study / Soderstrom, Thomas R. (SI 1.29:65), 87-18599

Grasses — Sri Lanka — Morphology.
The Phareae and Streptogyneae (Poaceae) of Sri Lanka : a morphological-anatomical study / Soderstrom, Thomas R. (SI 1.29:65), 87-18599

Gravity — Montana — Beaverhead County.
Principal facts for a gravity survey of the Dell, Dixon Mountain, Caboose Canyon, and Gallagher Gulch 1:24,000 quadrangles, Beaverhead County, Montana [microform] / Kulik, D. M. (I 19.76:85-440), 87-18311

Grazing — Economic aspects — United States — Bibliography.
Range and ranch economics bibliography, 1968-85 . Wagstaff, Fred J. (A 13.88:INT-216), 87-17643

Green Peter Lake (Or.) — Maps.
Green Peter & Foster Lakes, Oregon / United States. Army. Corps of Engineers. Portland District. (D 103.2:G 82/3), 87-17807

Green River Watershed (Wyo.-Utah)
Isotope geochemistry of carbonate minerals in nonmarine rocks [microform] : northern Green River Basin, Wyoming / Dickinson, Warren W. (I 19.76:85-532), 87-18313

Groundwater flow.
AQMAN : linear and quadratic programming matrix generator using two-dimensional ground-water flow simulation for aquifer management modeling / Lefkoff, Lawrence J. (I 19.42/4:87-4061), 87-18269

Groundwater flow — Kansas.
Statistical evaluation of the effects of irrigation on chemical quality of ground water and base flow in three river valleys in north-central Kansas / Spruill, T. B. (I 19.42/4:85-4156), 87-18257

Groundwater flow — Mathematical models.
The effects of boundary conditions on the steady-state response of three hypothetical ground-water systems—results and implications of numerical experiments / Franke, O. Lehn. (I 19.13:2315), 87-18235

Groundwater flow — Oregon.
Flow testing of the Newberry 2 research drillhole, Newberry Volcano, Oregon / (I 19.42/4:86-4133), 87-18263

Groundwater flow — Simulation methods.
The effects of boundary conditions on the steady-state response of three hypothetical ground-water systems—results and implications of numerical experiments / Franke, O. Lehn. (I 19.13:2315), 87-18235

Groundwater flow — Texas — Austin Region — Mathematical models.
Simulation of the flow system of Barton Springs and associated Edwards aquifer in the Austin area, Texas / Slade, R. M. (I 19.42/4:85-4299), 87-18261

Group work in education.
The Social context of instruction : group organization and group processes / (ED 1.310/2:268075), 87-17885

Guided missiles.
Verification in an age of mobile missiles / Adelman, Kenneth L. (S 1.71/4:987), 87-18570

Gypsies — History.
Day of remembrance : in memory of the Gypsy victims of Nazi genocide. (Y 3.H 74:9 D 33/5), 87-18746

H

Hacksaws — Patents.
In the matter of certain miniature hacksaws : investigation no. 337-TA-237. United States International Trade Commission. (ITC 1.12:337-TA-237), 87-18428

Hammond Reservoir (Pa.) — Maps.
Tioga-Hammond Lakes / United States. Army. Corps of Engineers. Baltimore District. (D 103.2:L 14/6), 87-17808

Handicapped — Education — United States — Finance.
FY 1988 application for grants under training personnel for the education of the handicapped. (ED 1.2:T 68/5/988), 87-17862

Handicapped — Employment.
NIH Handicapped Employees Committee : purpose, goals, structure. National Institutes of Health (U.S.). Division of Equal Opportunity. Handicap Pro-

gram. Handicapped Employees Committee. (HE 20.3002:H 19), 87-18010

Handicapped and the arts — United States — Evaluation.
Program evaluation workbook. (NF 2.2:P 94/5), 87-18521

Handicapped and the performing arts — United States — Evaluation.
Program evaluation workbook. (NF 2.2:P 94/5), 87-18521

Handicapped children — Education — Research grants — United States.
FY 1988 new application for grants under research in education of the handicapped. (ED 1.2:H 19/7/988), 87-17859

Handicapped children — Education — United States — Film catalogs.
Videocassette and film programs for special education. (ED 1.17:V 66), 87-17864

Handicapped children — Education — United States — Video tape catalogs.
Videocassette and film programs for special education. (ED 1.17:V 66), 87-17864

Handicapped youth — Education — Research grants — United States.
FY 1988 new application for grants under research in education of the handicapped. (ED 1.2:H 19/7/988), 87-17859

Hanley, William Lee, 1940-
Nominations—April-May : hearings before the Committee on Commerce, Science, and Transportation, United States Senate, One hundredth Congress, first session on April 30, 1987, James L. Kolstad, to be a member, National Transportation Safety Board; May 18, 1987, William L. Hanley, Sheila B. Tate, Archie C. Purvis, Harry O'Connor, and Marshall C. Turner, Jr., to be members, Board of Directors, Corporation for Public Broadcasting. United States. Congress. Senate. Committee on Commerce, Science, and Transportation. (Y 4.C 73/7:S.hrg.100-122), 87-18821

Hazardous geographic environments.
Hydrologic hazards in karst terrain. (I 19.114:H 99/2), 87-18387

Hazardous geographic environments — United States — Handbooks, manuals, etc.
Siting of HUD-assisted projects near hazardous facilities : a guidebook : acceptable separation distances from explosive and flammable hazards. (HH 1.6/3:H 33), 87-18202

Hazardous substances — Law and legislation — United States.
Hazardous waste disposal. (VA 1.4:00-86-3), 87-18649

Hazardous substances — Transportation — Safety regulations — United States.
Guidance on implementation of Annex II of the MARPOL protocol of 73/78 for vessels carrying noxious liquid substances (NLS) in bulk. (TD 5.4/2:5-87), 87-18642

Hazardous substances — United States — Safety measures — Handbooks, manuals, etc.
Siting of HUD-assisted projects near hazardous facilities : a guidebook : acceptable separation distances from explosive and flammable hazards. (HH 1.6/3:H 33), 87-18202

Hazardous substances — United States — Storage — Handbooks, manuals, etc.
Siting of HUD-assisted projects near hazardous facilities : a guidebook : acceptable separation distances from explosive and flammable hazards. (HH 1.6/3:H 33), 87-18202

Hazardous waste sites — Law and legislation — United States.
Regulatory guide 4.17, (Task WM 404-4) : standard format and content of site characterization plans for high-level-waste geologic repositories. U.S. Nuclear Regulatory Commission. Office of Nuclear Regulatory Research. (Y 3.N 88:6-2/4.17/rev.1), 87-18750

Hazardous waste sites — United States.
In the Supreme Court of the United States, October term, 1986 : Lee M. Thomas, administrator, Environmental Protection Agency, and the United States Environmental Protection Agency, petitioners v. Outboard Marine Corporation, on petition for a writ of certiorari to the United States Court of Appeals for the Seventh Circuit : reply brief for the petitioners. United States. Environmental Protection Agency. (Ju 6.13:85-1735), 87-18458

Hazardous waste treatment facilities — Licenses — United States.
Standard review plan for the review of a license application for a low-level radioactive waste disposal facility : safety analysis report. U.S. Nuclear Regulatory Commission. Office of Nuclear Material Safety and Safeguards. (Y 3.N 88:10/1200), 87-18752

Hazardous wastes — Law and legislation — United States.
Hazardous waste disposal. (VA 1.4:00-86-3), 87-18649

Hazardous wastes — United States — Bibliography — Catalogs.
Waste management. United States. Superintendent of Documents. (GP 3.22/2:095/987), 87-17952

Head — Cancer — Congresses.
Rehabilitation and treatment of head and neck cancer : papers presented at a workshop, January 18-19, 1984 / (HE 20.3152:C 16/22), 87-18025

***Head and Neck Neoplasms — rehabilitation — congresses**
Rehabilitation and treatment of head and neck cancer : papers presented at a workshop, January 18-19, 1984 / (HE 20.3152:C 16/22), 87-18025

***Head and Neck Neoplasms — therapy — congresses**
Rehabilitation and treatment of head and neck cancer : papers presented at a workshop, January 18-19, 1984 / (HE 20.3152:C 16/22), 87-18025

Health — Bibliography — Catalogs.
The Home medical library. (HE 20.34/2:H 75), 87-18001

***Health Education — congresses**
National Cholesterol Education Program and NHLBI Smoking Education Program, Planning Workshop for Worksite Programs, May 7-8, 1985 : summary report. National Cholesterol Education Program and NHLBI Smoking Education Program Planning Workshop for Worksite Programs (1985 : Bethesda, Md.) (HE 20.3202:C 45/5), 87-18049

National Cholesterol Education Program, Planning Workshop for Public Education, April 16-17, 1985 : summary report. National Cholesterol Education Program Planning Workshop for Public Education (1985 : Bethesda, Md.) (HE 20.3202:C 45/4), 87-18048

Health facilities — United States.
Major Indian health facilities in the United States. (HE 20.9402:F 11), 87-18121

Health planning — United States.
The changing role of health planning : a monograph. Kimmey, James R. (James Richard), 1935- (HE 20.9202:H 34/2), 87-18116

Health planning — United States — Handbooks, manuals, etc.
A Manual for the comprehensive management evaluation of occupational health programs / (HE 20.9108:Oc 8), 87-18115

Health promotion — United States — Bibliography — Catalogs.
Adolescent health information materials. (HE 20.34/2:Ad 7), 87-17999

Community health promotion programs. (HE 20.34/2:C 73), 87-18000

Health risk appraisals. (HE 20.34/2:R 49), 87-18002

The Home medical library. (HE 20.34/2:H 75), 87-18001

Vitamins. (HE 20.34/2:V 83), 87-18003

Health promotion — United States — Congresses.
Worksite health promotion and human resources : a hard look at the data : program summary, Washington, D.C., October 11, 1983 / (HE 20.3202:W 89/3), 87-18053

Health risk assessment — United States — Bibliography — Catalogs.
Health risk appraisals. (HE 20.34/2:R 49), 87-18002

Health services administration — United States.
How to use private sector management resources on a board and staff level to address management and governance aspects of gerontological and child care agencies. (HE 23.3008:P 93), 87-18180

Health surveys — Statistical methods.
Cancer prevention awareness survey : wave II : management summary. (HE 20.3152:P 92/3/sum./wave II), 87-18027

Health Surveys — United States
Cancer prevention awareness survey : wave II : management summary. (HE 20.3152:P 92/3/sum./wave II), 87-18027

Design alternatives for integrating the National Medical Expenditure Survey with the National Health Interview Survey Cox, Brenda G. (HE 20.6209:2/101), 87-18089

Reporting chronic conditions in the National Health Interview Survey : a review of tendencies from evaluation studies and methodological test / Jabine, Thomas B. (HE 20.6209:2/105), 87-18090

Health surveys — United States — Bibliography — Catalogs.
Publications from the National Hospital Discharge Survey, 1980-85 data. National Center for Health Statistics (U.S.) (HE 20.6216:N 21), 87-18094

Health surveys — United States — Evaluation.
An experimental comparison of telephone and personal health interview surveys / Thornberry, Owen T. (HE 20.6209:2/106), 87-18091

***Health Surveys — United States — Statistics.**
Design alternatives for integrating the National Medical Expenditure Survey with the National Health Interview Survey Cox, Brenda G. (HE 20.6209:2/101), 87-18089

Hearing — Bibliography — Catalogs.
Hearing and hearing disability. United States. Superintendent of Documents. (GP 3.22/2:023/987), 87-17944

Hearing disorders — United States — Bibliography — Catalogs.
Hearing and hearing disability. United States. Superintendent of Documents. (GP 3.22/2:023/987), 87-17944

Heat — Transmission.
TURC1, large scale metallic melt-concrete interaction experiments and analysis / (Y 3.N 88:25/4420), 87-18777

Heat — Transmission — Mathematical models.
Validation test of an earth contact heat transfer algorithm / Walton, George N. (C 13.58:85-3201), 87-17745

Helsinki Human Rights Day.
Joint Resolution to Designate August 1, 1987, as "Helsinki Human Rights Day." United States. (AE 2.110:100-82), 87-17715

***Hematology — United States — directories**
National program coordination / (HE 20.3202:P 94/5/v.1-4), 87-18051

Hemoglobinopathy — Diagnosis.
Newborn screening for sickle cell disease and other hemoglobinopothies. (HE 20.3046:6/9), 87-18022

Henderson County (Ill.) — Maps.
County map series (planimetric), [Illinois]. 40090-H8-PL-100, Henderson County, Illinois / Geological Survey (U.S.) (I 19.108:40090-H 8-PL-100), 87-18368

Hesse, Martha O. (Martha Ossian), 1942-
Martha O. Hesse nomination : hearing before the Committee on Energy and Natural Resources, United States Senate, One hundredth Congress, first session on the nomination of Martha O. Hesse to be Commissioner of the Federal Energy Regulatory Commission, July 9, 1987. United States. Congress. Senate. Committee on Energy and Natural Resources. (Y 4.En 2:S.hrg.100-138), 87-18843

High pressure (Science)
High pressure ejection of melt from a reactor pressure vessel : the discharge phase / Pilch, M. (Y 3.N 88:25/4383), 87-18775

High pressure (Science) — Testing.
Comparison of analytical predictions and experimental results for a 1:8-scale steel containment model pressurized to failure / Clauss, David B. (Y 3.N 88:25/4209), 87-18766

High Rock Lake Wilderness (Nev.)
Mineral resources of the High Rock Lake Wilderness Study Area, Humboldt County, Nevada / (I 19.3:1707-A), 87-18219

High school equivalency examination — Handbooks, manuals, etc.
Job Corps GED competencies program guide. United States. Employment and Training Administration. (L 37.8/2:324/987), 87-18492

Hispanic American children — Education.
Teaching reading to bilingual children study : final report / Mace-Matluck, Betty J. (ED 1.310/2:267624), 87-17881

Hispanic Americans — Bibliography.
Annotated bibliography of the literature on cancer in Hispanics for the Hispanic Cancer Control Program / (HE 20.3165:H 62), 87-18040

Hispanic Americans — Medical care — Directories.
Hispanic Cancer Control Program directory of resource persons / (HE 20.3188:H 62), 87-18045

Hispanic Americans in medicine — Directories.
Hispanic Cancer Control Program directory of resource persons / (HE 20.3188:H 62), 87-18045

Historic buildings — United States — Handbooks, manuals, etc.
Guidelines for completing National Register of Historic Places forms. United States. National Park Service. Interagency Resources Division. (I 29.76/3:16), 87-18404

Historic sites — Georgia.
Andersonville National Historic Site, Georgia : official map and guide. (I 29.6/6:An 2), 87-18400

Historic sites — United States.
The U.S. Constitution : a national historic landmark theme study / Butowsky, Harry A. (I 29.117:C 76), 87-18408

Holistic medicine — Oklahoma.
Holistic self-care training project for elderly Cherokee Indian diabetics in N.E. Oklahoma—1985 / (HE 23.3002:H 71), 87-18148

Holocaust, Jewish (1939-1945)
Day of remembrance : in memory of the Gypsy victims of Nazi genocide. (Y 3.H 74:9 D 33/5), 87-18746

Home care services — United States.
Workshop syllabus : home care fiscal management project. (HE 23.3002:H 75/3), 87-18149

Home care services — Virginia.
Model training project for paraprofessional home care providers to rural minority elderly : final project report / Wood, Joan B. (HE 23.3002:P 21/2), 87-18161

Home health aides — United States.
Workshop syllabus : home care fiscal management project. (HE 23.3002:H 75/3), 87-18149

Homeless persons — United States — Housing.
Official U.S. Special Merit Award projects : monographs. (HH 1.2:0f 2), 87-18199

Homelessness — Law and legislation — United States.
Stewart B. McKinney Homeless Assistance Act. United States. (AE 2.110:100-77), 87-17710

Homelessness — United States.
Stewart B. McKinney Homeless Assistance Act. United States. (AE 2.110:100-77), 87-17710

Honduras — Description and travel.
Background notes, Honduras. (S 1.123:H 75/2/987), 87-18578

Hospital administrators — United States — Recruiting.
Air National Guard clinic and hospital administrators. (D 12.15:C 61), 87-17771

Hospital utilization — United States — Bibliography — Catalogs.
Publications from the National Hospital Discharge Survey, 1980-85 data. National Center for Health Statistics (U.S.) (HE 20.6216:N 21), 87-18094

Hospitals — United States — Admission and discharge — Bibliography — Catalogs.
Publications from the National Hospital Discharge Survey, 1980-85 data. National Center for Health Statistics (U.S.) (HE 20.6216:N 21), 87-18094

Hospitals, Veterans' — United States.
Saginaw VA Medical Center. (VA 1.2:Sa 1), 87-18647

Hot Spring County (Ark.) — Maps.
Soil survey of Clark and Hot Spring Counties, Arkansas / Hoelscher, James E. (A 57.38:C 54/8), 87-17683

Hours of labor — Law and legislation — United States.
Contract Work Hours and Safety Standards Act United States. (L 36.202:C 74), 87-18491

Contract Work Hours and Safety Standards Act, as amended. United States. (L 36.202:C 74), 87-18491

Households — Economic aspects — United States — Statistics.
The construction of the 1972 statistical match file / Radner, Daniel. (HE 3.67/2:13), 87-17994

Family demography and transfer payments during the 1970's / Projector, Dorothy S. (HE 3.67/2:12), 87-17993

Housing — Finance — Law and legislation — United States.
Housing, Community Development, and Homelessness Prevention Act of 1987 : hearings before the Subcommittee on Housing and Community Development of the Committee on Banking, Finance, and Urban Affairs, House of Representatives, One hundredth Congress, first session on H.R. 4 .... United States. Congress. House. Committee on Banking, Finance, and Urban Affairs. Subcommittee on Housing and Community Development. (Y 4.B 22/1:100-10/pt.1-2), 87-18812

Housing — Maryland.
NIH guide to housing / Wilcox, Diane. (HE 20.3158:H 81), 87-18034

Housing — United States.
1980 census of population and housing. Evaluation and research reports. Content reinterview study, accuracy of data for selected population and housing characteristics as measured by reinterview. Census of population and housing (1980). Evaluation and research reports. (C 3.223/16:980/E 2), 87-17734

Housing — United States — Finance.
An Assessment of FHA's Section 203 (b) program : a comparison with private mortgage insurance / (HH 1.2:M 84/17), 87-18191

Fee appraisers. (HH 1.3/5:87-4), 87-18200

Housing — United States — Finance — Handbooks, manuals, etc.
Management, servicing, and disposition requirements for projects with 223(f) coinsured loans. (HH 1.6/6:4566.2), 87-18205

Housing, Single family — United States — Finance — Handbooks, manuals, etc.
Single family mortgage notes system : users guide. (HH 1.6/3:F 21), 87-18201

Housing development — Illinois — McHenry County.
Property offering by U.S. Department of Housing and Urban Development : prospectus and invitation for purchase proposals : Fox Trails, Cary, McHenry County, Illinois. (HH 1.2:P 94/12), 87-18193

Housing management — United States.
Congregate housing management career development program for older workers and senior retirees : final report / Packer, Irene. (HE 23.3002:C 76), 87-18137

Housing management — United States — Handbooks, manuals, etc.
Congregate housing management career development program for older workers and senior retirees : procedural manual : how to set up a new careers in housing management services for older workers training program / Packer, Irene. (HE 23.3008:C 76), 87-18177

Housing policy — United States — Citizen participation.
Official U.S. Special Merit Award projects : monographs. (HH 1.2:0f 2), 87-18199

Housing rehabilitation — United States.
Official U.S. Special Merit Award projects : monographs. (HH 1.2:0f 2), 87-18199

Rental rehabilitation : the split-subsidy approach / (HH 1.2:R 29/13/985), 87-18198

Housing subsidies — United States.
Rental rehabilitation : the split-subsidy approach / (HH 1.2:R 29/13/985), 87-18198

Housing surveys — United States.
American housing survey : interviewer flashcard and information booklet. United States. Bureau of the Census. (C 3.2:In 8/6), 87-17730

1980 census of population and housing. Evaluation and research reports. Content reinterview study, accuracy of data for selected population and housing characteristics as measured by reinterview. Census of population and housing (1980). Evaluation and research reports. (C 3.223/16:980/E 2), 87-17734

Hubbard Brook Experimental Forest (N.H.)
Hubbard Brook Experimental Forest / Northeastern Forest Experiment Station (Broomall, Pa.) (A 13.42/25:71-86), 87-17632

Human immunodeficiency viruses — United States — Congresses.
Report of the Surgeon General's Workshop on Children with HIV Infection and Their Families : AIDS / Surgeon General's Workshop on Children with HIV Infection and Their Families (5th : 1987 : Philadelphia, Pa.) (HE 20.9102:C 43/3), 87-18113

Humanities — Research — United States.
Regrants, conferences : application instructions and forms. (NF 3.2:R 26), 87-18525

Hydrogen.
Testing of nuclear qualified cables and pressure transmitters in simulated hydrogen deflagrations to determine survival margins and sensitivities / Dandini, Vincent J. (Y 3.N 88:25/4324), 87-18772

Hydrogen — Data processing.
SMOKE, a data reduction package for analysis of combustion experiments / (Y 3.N 88:25/4136), 87-18761

Hydrogen — Thermal properties — Simulation methods.
Simulation of an EPRI-Nevada test site (NTS) hydrogen burn test at the central receiver test facility / Dandini, Vincent J. (Y 3.N 88:25/4146), 87-18762

Hydrography — Saint Mary's River (Ont. and Mich.)
Environmental baseline studies during 1984 of Lake Nicolet and Munuscong Bay, St. Marys River, Michigan, in relation to proposed extension of the navigation season / Liston, Charles R. (I 49.89/2:86(3)), 87-18416

Hydrological stations — Illinois — Illinois River Watershed.
Sources of climatologic, hydrologic, and hydraulic information in the Illinois River Basin, Illinois, Indiana, and Wisconsin [microform] / Curtis, George W. (I 19.76:85-629), 87-18317

Hydrology — Alaska — Anchorage.
Hydrologic conditions in Connors Bog Area, Anchorage, Alaska / Glass, Roy L. (I 19.42/4:86-4044), 87-18262

Hydrology — Great Plains.
Hydrogeology of area 53, northern Great Plains and Rocky Mountain coal provinces, Colorado, Wyoming, and Utah / Driver, Nancy E. (I 19.42/4:83-765), 87-18242

Hydrology — Illinois.
Traveltime and dispersion in the Illinois River, Marseilles to Peoria, Illinois / Zuehls, E. E. (I 19.42/4:87-4106), 87-18272

Hydrology — Powder River Region (Wyo. and Mont.)
Hydrology of area 50, northern Great Plains and Rocky Mountain coal provinces, Wyoming and Montana / (I 19.42/4:83-545), 87-18241

Hydrology — Rocky Mountains Region.
Hydrogeology of area 53, northern Great Plains and Rocky Mountain coal provinces, Colorado, Wyoming, and Utah / Driver, Nancy E. (I 19.42/4:83-765), 87-18242

Hydrology, Karst.
Hydrologic hazards in karst terrain. (I 19.114:H 99/2), 87-18387

Hydrology, Karst — Florida.
Potential for pollution of the Upper Floridan aquifer from five sinkholes and an internally drained basin in west-central Florida / Trommer, J. T. (I 19.42/4:87-4013), 87-18267

Hyperlipidemia — Soviet Union — Statistics.
The Lipid research clinics population studies data book / (HE 20.3202:L 66/2/986/v.3), 87-18050

Hyperlipoproteinemia — Soviet Union — Statistics.
The Lipid research clinics population studies data book / (HE 20.3202:L 66/2/986/v.3), 87-18050

I

Iceland — Maps.
Iceland. United States. Central Intelligence Agency. (PrEx 3.10/4:Ic 2/3), 87-18558

Idaho — Maps, Topographic.
Palisades, Idaho—Wyoming : 1:100 000-scale metric topographic map : 30 x 60 minute series (topographic) / Geological Survey (U.S.) (I 19.110:43111-A 1-TM-100), 87-18374

7.5 minute series (topographic), [Idaho]. 44113-B4-TF-024, Red Hills quadrangle, Idaho / Geological Survey (U.S.) (I 19.81:44113-B 4-TF-024/prov.), 87-18351

7.5 minute series (topographic), [Montana]. 44113-F1-TF-024, Tepee Mountain quadrangle, Montana—Idaho / Geological Survey (U.S.) (I 19.81:44113-F 1-TF-024/prov.), 87-18352

Idaho — Public lands — Management.
Proposed Cascade Resource Management Plan and final environmental impact statement / (I 1.98:C 26), 87-18208

Illinois — Maps.
County map series (planimetric), [Illinois]. 37088-C4-CM-100, Pope County, Illinois / Geological Survey (U.S.) (I 19.108:37088-C 4-CM-100), 87-18367

County map series (planimetric), [Illinois]. 40090-H8-PL-100, Henderson County, Illinois / Geological Survey (U.S.) (I 19.108:40090-H 8-PL-100), 87-18368

[State map series, planimetric] : 39089-G6-ST-500 [i.e. 39089-G6-SP-500], State of Illinois : base map with highways / Geological Survey (U.S.) (I 19.103:39089-G 6-SP-500), 87-18365

Illinois — Maps, Topographic.
Paducah, Kentucky, Illinois : 1:100 000-scale metric topographic map : 30 x 60 minute series (topographic) / Geological Survey (U.S.) (I 19.110:37088-A 1-TM-100), 87-18372

[State map series, topographic] : 39089-G6-ST-500, State of Illinois : base map with highways and contours / Geological Survey (U.S.) (I 19.103:39089-G 6-ST-500), 87-18366

Imaging systems in meteorology — Technique.
An experimental technique for producing moisture corrected imagery from 1 km Advanced Very High Resolution Radiometer (AVHRR) data / Maturi, Eileen. (C 55.13/2:NESDIS 15), 87-17752

Immunization.
Vaccine-preventable diseases highlights. (HE 20.7026:V 13/986-2), 87-18100, 87-18101

Immunization — Indonesia.
R & D feedback. (HE 20.7026:R 31/2/987), 87-18097

Immunotherapy — Congresses.
International Symposium on Labeled and Unlabeled Antibody in Cancer Diagnosis and Therapy : Turner Auditorium, the Johns Hopkins Medical Institutions, Baltimore, Maryland, September 12-13, 1985 / International Symposium on Labeled and Unlabeled Antibody in Cancer Diagnosis and Therapy (1985 : Baltimore, Md.) (HE 20.3162/3:3), 87-18039

Import quotas — Government policy — United States.
Import relief : message from the President of the United States transmitting notification of the decision to grant import relief to the domestic industry producing ammonium paratungstate and tungstic acid, pursuant to 19 US.C. 2253(b). United States. President (1981- : Reagan) (Y 1.1/7:100-95), 87-18679

Import quotas — United States.
Textile and Apparel Trade Act of 1987 : report together with additional views (to accompany H.R. 1154) (including cost estimate of the Congressional Budget Office). United States. Congress. House. Committee on Ways and Means. (Y 1.1/8:100-276), 87-18713

Income — United States — Statistics.
The construction of the 1972 statistical match file / Radner, Daniel. (HE 3.67/2:13), 87-17994

Income distribution — United States — Statistics.
The construction of the 1972 statistical match file / Radner, Daniel. (HE 3.67/2:13), 87-17994

Family demography and transfer payments during the 1970's / Projector, Dorothy S. (HE 3.67/2:12), 87-17993

Income maintenance programs — United States — Statistics.
Family demography and transfer payments during the 1970's / Projector, Dorothy S. (HE 3.67/2:12), 87-17993

Income tax — Information services — United States.
A community service that can work for you. (T 22.44/2:1219/987), 87-18617

Income tax — United States.
Are you having enough tax withheld? : avoid a large tax balance at the end of the year. United States. Internal Revenue Service. (T 22.44/2:928), 87-18614

Ayude a otras personas con los impuestos : volunteer income tax assistance. United States. Internal Revenue Service. (T 22.44/2:724 SP/987), 87-18611

Explanation of the Tax Reform Act of 1986 for individuals. United States. Internal Revenue Service. (T 22.44/2:920), 87-18612

1986 instructions for form 8390 : information return for determination of life insurance company earnings rate under section 809. United States. Internal Revenue Service. (T 22.51:L 62/2), 87-18619

1987 information for tax practitioners. United States. Internal Revenue Service. (T 22.44/2:1045/987), 87-18616

Indiana Dunes National Lakeshore (Ind.)
Bailly/Chellberg trail. (I 29.6/3:In 2/3/987), 87-18399

Environmental assessment for a development concept plan : east unit campground, Indiana Dunes National Lakeshore, Indiana. (I 29.79/3:In 2), 87-18405

***Indians, North American**
Community health nursing : community health activities : criteria of care. (HE 20.9402:N 93), 87-18122

Indians of North America — Aged.
Tribal aging programs : a basic guide / (HE 23.3008:T 73), 87-18181

Indians of North America — Alcohol use.
IHS alcoholism/substance abuse prevention initiative : background, plenary session, and action plan / (HE 20.9402:Al 1), 87-18119

Indians of North America — Appropriations.
Amending the Indian Financing Act of 1974, and for other purposes : report (to accompany S. 1360). United States. Congress. Senate. Select Committee on Indian Affairs. (Y 1.1/5:100-149), 87-18673

Amending the Native American Programs Act of 1974 to authorize appropriations for fiscal years 1987 through 1991 : report (to accompany S. 887). United States. Congress. Senate. Select Committee on Indian Affairs. (Y 1.1/5:100-140), 87-18665

Indians of North America — Claims.
Settling Indian land claims in the town of Gay Head, Massachusetts, and for other purposes : report (to accompany H.R. 2855) (including the cost estimate of the Congressional Budget Office). United States. Congress. House. Committee on Interior and Insular Affairs. (Y 1.1/8:100-238), 87-18686

Indians of North America — Colorado — Antiquities.
A class I overview of the prehistoric cultural resources, Little Snake Resource Area, Moffat, Routt, and Rio Blanco counties, Colorado / La Point, Halcyon. (I 53.22:20), 87-18422

Indians of North America — Drug use.
IHS alcoholism/substance abuse prevention initiative : background, plenary session, and action plan / (HE 20.9402:Al 1), 87-18119

Indians of North America — Employment — Law and legislation.
Personnel aspects of the Indian Self-Determination and Education Assistance Act, Public Law 93-638. (HE 20.9402:Se 4), 87-18123

Indians of North America — Financial affairs — Law and legislation.
Personnel aspects of the Indian Self-Determination and Education Assistance Act, Public Law 93-638. (HE 20.9402:Se 4), 87-18123

Indians of North America — Fishing — Law and legislation.
Indian fishing rights : hearing before the Select Committee on Indian Affairs, United States Senate, One hundredth Congress, first session, on S. 727 ... March 27, 1987, Washington, DC. United States. Congress. Senate. Select Committee on Indian Affairs. (Y 4.In 2/11:S.hrg.100-111), 87-18880

Indians of North America — Health and hygiene.
Community health nursing : community health activities : criteria of care. (HE 20.9402:N 93), 87-18122

Indians of North America — Health and hygiene — Law and legislation.
Personnel aspects of the Indian Self-Determination and Education Assistance Act, Public Law 93-638. (HE 20.9402:Se 4), 87-18123

Indians of North America — Hospital care.
Major Indian health facilities in the United States. (HE 20.9402:F 11), 87-18121

Indians of North America — Hospitals.
Major Indian health facilities in the United States. (HE 20.9402:F 11), 87-18121

Indians of North America — Land tenure.
Providing that certain lands shall be in trust for the Pechanga Band of Luiseno Mission Indians of the Pechanga Reservation, California : report (to accompany H.R. 2615). United States. Congress. House. Committee on Interior and Insular Affairs. (Y 1.1/8:100-247), 87-18692

Indians of North America — Legal status, laws, etc.
Indian fishing rights : hearing before the Select Committee on Indian Affairs, United States Senate, One hundredth Congress, first session, on S. 727 ... March 27, 1987, Washington, DC. United States. Congress. Senate. Select Committee on Indian Affairs. (Y 4.In 2/11:S.hrg.100-111), 87-18880

Personnel aspects of the Indian Self-Determination and Education Assistance Act, Public Law 93-638. (HE 20.9402:Se 4), 87-18123

Indians of North America — Library resources.
Application for basic grants under library services for Indian tribes and Hawaiian natives program. (ED 1.2:In 2/5/987), 87-17860

Do not order from index; see indicated entry

Indians of North America — Massachusetts — Gay Head — Legal status, laws, etc.
Settling Indian land claims in the town of Gay Head, Massachusetts, and for other purposes : report (to accompany H.R. 2855) (including the cost estimate of the Congressional Budget Office). United States. Congress. House. Committee on Interior and Insular Affairs. (Y 1.1/8:100-238), 87-18686

Indians of North America — Medical care.
Community health nursing : community health activities : criteria of care. (HE 20.9402:N 93), 87-18122

Major Indian health facilities in the United States. (HE 20.9402:F 11), 87-18121

Indians of North America — New Mexico — Ethnic identity.
Laguna Demonstration Project : dissemination and utilization paper. (HE 23.3002:L 13/diss.), 87-18153

Laguna Demonstration Project : policy/program implications paper. (HE 23.3002:L 13/pol.), 87-18154

Laguna Demonstration Project : project abstract. (HE 23.3002:L 13/abst.), 87-18152

The Laguna Demonstration Project : reviving a traditional day care system while preserving a community's culture : final report / Hilgendorf, Lucy. (HE 23.3002:L 13), 87-18151

Indians of North America — Oklahoma — Aged — Care and hygiene.
Holistic self-care training project for elderly Cherokee Indian diabetics in N.E. Oklahoma—1985 / (HE 23.3002:H 71), 87-18148

Indians of North America — Public welfare.
Tribal aging programs : a basic guide / (HE 23.3008:T 73), 87-18181

Indians of North America — Taxation.
Indian fishing rights : hearing before the Select Committee on Indian Affairs, United States Senate, One hundredth Congress, first session, on S. 727 ... March 27, 1987, Washington, DC. United States. Congress. Senate. Select Committee on Indian Affairs. (Y 4.In 2/11:S.hrg.100-111), 87-18880

Indians of North America — Utah — Antiquities — Simulation methods.
The Castle Valley archaeological project : an inventory and predictive model of selected tracts / Black, Kevin D. (I 53.22/2:19), 87-18423

Indians of North America — Wyoming — Carbon County — Antiquities.
Archaeological investigations along Sage Creek Road, Carbon County, Wyoming / Latady, William R. (I 53.22/7:4), 87-18424

Individual retirement accounts — Taxation — United States.
1987 required distributions from individual retirement arrangements (IRAs). United States. Internal Revenue Service. (T 22.44/2:930), 87-18615

Industrial accidents — United States — Reporting.
Underreporting of occupational injuries and its impact on workers' safety : hearings before a subcommittee of the Committee on Government Operations, House of Representatives, One hundredth Congress, first session. United States. Congress. House. Committee on Government Operations. Employment and Housing Subcommittee. (Y 4.G 74/7:In 5/2/pt.1-2), 87-18875

Industrial arts — United States — Vocational guidance.
Production occupations. (L 2.3/4/a:2205-19), 87-18482

Industrial hygiene — United States.
Job safety and health ; Inspecting for job safety and health hazards ; Eye protection in the workplace ; The OSHA consultation service ; General OSHA recordkeeping requirements ; Improving workplace protections for new workers ; Protect yourself with personal protective equipment ; Voluntary protection programs, employer-initiated programs to strengthen workplace safety and health. United States. Occupational Safety and Health Administration. (L 35.24:86-01) (L 35.24:86-02) (L 35.24:86-03) (L 35.24:86-04) (L 35.24:86-05) (L 35.24:86-07) (L 35.24:86-08) (L 35.24:83-10), 87-18490

OSHA, safety and health is our middle name : four ways OSHA can help. (L 35.2:Sa 1/3/986), 87-18488

Industrial hygiene — United States — Congresses.
Worksite health promotion and human resources : a hard look at the data : program summary, Washington, D.C., October 11, 1983 / (HE 20.3202:W 89/3), 87-18053

Industrial hygiene — United States — Handbooks, manuals, etc.
A Manual for the comprehensive management evaluation of occupational health programs / (HE 20.9108:Oc 8), 87-18115

Industrial productivity — United States — Bibliography.
BLS publications on productivity and technology. (L 2.71:741), 87-18485

Industrial relations — United States.
Cooperative partnership : a new beginning for National Steel Corporation and the United Steelworkers of America. (L 1.2:St 3/3), 87-18462

Do's and dont's of Air Force - industry relations. Hill, Novella S. (D 301.35:70-1), 87-17850

Industrial relations — United States — Video tape catalogs.
Work worth doing : a video documentary on cooperative labor-management practices and quality-of-work-life programs. (L 1.2:W 89/19), 87-18463

Industrial safety — United States.
Hazardous waste disposal. (VA 1.4:00-86-3), 87-18649

Job safety and health ; Inspecting for job safety and health hazards ; Eye protection in the workplace ; The OSHA consultation service ; General OSHA recordkeeping requirements ; Improving workplace protections for new workers ; Protect yourself with personal protective equipment ; Voluntary protection programs, employer-initiated programs to strengthen workplace safety and health. United States. Occupational Safety and Health Administration. (L 35.24:86-01) (L 35.24:86-02) (L 35.24:86-03) (L 35.24:86-04) (L 35.24:86-05) (L 35.24:86-07) (L 35.24:86-08) (L 35.24:83-10), 87-18490

OSHA, safety and health is our middle name : four ways OSHA can help. (L 35.2:Sa 1/3/986), 87-18488

Underreporting of occupational injuries and its impact on workers' safety : hearings before a subcommittee of the Committee on Government Operations, House of Representatives, One hundredth Congress, first session. United States. Congress. House. Committee on Government Operations. Employment and Housing Subcommittee. (Y 4.G 74/7:In 5/2/pt.1-2), 87-18875

Industry and state — United States — Congresses.
The political economy of regulation : private interests in the regulatory process. Federal Trade Commission Law and Economics Conference (1984 : Washington, D.C.) (FT 1.2:L 41), 87-17938

Infants — Care.
Prevenga el dano que causa el biberon. (HE 20.3415:B 11/Spanish), 87-18059

Inflation (Finance) — United States.
The threat of inflation : hearings before the Subcommittee on Domestic Monetary Policy of the Committee on Banking, Finance, and Urban Affairs, House of Representatives, One hundredth Congress, first session, June 4, 10, 11,

and 17, 1987. United States. Congress. House. Committee on Banking, Finance, and Urban Affairs. Subcommittee on Domestic Monetary Policy. (Y 4.B 22/1:100-14), 87-18813

Information resources management.
Fiscal year 1988 information collection budget request. United States. Office of Management and Budget. (PrEx 2.3:87-15), 87-18550

Information storage and retrieval systems — Bibliography — Catalogs.
Computer science and technology publications. Institute for Computer Sciences and Technology. (C 13.37:88/3), 87-17741

Information storage and retrieval systems — Child welfare.
Aid to families with dependent children (AFDC) : Title IV—a statewide automated application processing and information retrieval system guide : AAPIRS guide. (HE 3.6/3:Au 8), 87-17988

Information storage and retrieval systems — Education.
Social vs. clinical perspectives on the use of information : implications for school-based information systems / Sirotnik, Kenneth A. (ED 1.310/2:266155), 87-17876

Information storage and retrieval systems — Housing.
Request for proposal (RFP) HC-14267 to manage the Multifamily Tenant Characteristics Systems (MTCS) for the Department of Housing and Urban Development. United States. Dept. of Housing and Urban Development. Office of Administration. (HH 1.2:M 91/9), 87-18192

Information storage and retrieval systems — Management.
Aging management indicators / Johnson, Leonard (Leonard Joseph), 1947- (HE 23.3002:M 31/3), 87-18157

Assisting states to develop and apply a management indicators system. (HE 23.3002:M 31), 87-18156

Information storage and retrieval systems — Medicine.
Good medicine for your information needs : grateful med. (HE 20.3602:G 77/2/987), 87-18061

Long range plan : executive summary : report of the Board of Regents, National Library of Medicine. National Library of Medicine (U.S.). Board of Regents. (HE 20.3602:L 85/exec.sum.), 87-18062

Information storage and retrieval systems — Medicine — Handbooks, manuals, etc.
Online services reference manual / National Library of Medicine (U.S.). MEDLARS Management Section. (HE 20.3608:On 1/986), 87-18063

Information storage and retrieval systems — Oncology.
PDQ user guide. Version 2. (HE 20.3008:P 56/ver.2/986), 87-18014

Information storage and retrieval systems — Oncology — Handbooks, manuals, etc.
PDQ access : telecommunications program for the National Cancer Institute PDQ system : user manual. (HE 20.3158:P 56), 87-18035

Information storage and retrieval systems — Social service.
ADP voice technology : speech recognition and speech synthesis / United States. Social Security Administration. Technology Assessment and Forecasting Group. (HE 3.2:V 87), 87-17987

***Information Systems — Statistics.**
Design alternatives for integrating the National Medical Expenditure Survey with the National Health Interview Survey Cox, Brenda G. (HE 20.6209:2/101), 87-18089

Information Technology Laboratory (US Army Corps of Engineers, Waterways Experiment Station)
Engineering computer notes. (D 103.24/17:ITL-(nos.)), 87-17817

Information Technology Laboratory (US Army Corps of Engineers, Waterways Experiment Station) — Periodicals.
Engineering computer notes. (D 103.24/17:ITL-(nos.)), 87-17817

Infrastructure (Economics) — United States.
Report of the Private Sectory Advisory Panel on Infrastructure Financing to the Committee on the Budget, United States Senate. Private Sector Advisory Panel on Infrastructure Financing (U.S.) (Y 4.B 85/2:S.prt.100-40), 87-18818

Insect pests — Control — California — Cleveland National Forest.
Pruning dwarf mistletoe brooms reduces stress on Jeffrey pines, Cleveland National Forest, California / Scharpf, Robert F., 1931- (A 13.78:PSW-186), 87-17637

Insects — Latin America — Classification.
A revision of the neotropical aquatic beetle genera Disersus, Pseudodisersus, and Potamophilops (Coleoptera: Elmidae) / Spangler, Paul J. (SI 1.27:446), 87-18598

Insects — United States — Venom.
What is an insect allergy? (HE 20.3038:In 7/2), 87-18018

Insects, Aquatic — Latin America — Classification.
A revision of the neotropical aquatic beetle genera Disersus, Pseudodisersus, and Potamophilops (Coleoptera: Elmidae) / Spangler, Paul J. (SI 1.27:446), 87-18598

Insurance, Aviation — War risks — Law and legislation — United States.
Aviation Insurance Extension Act of 1987 : report of the Senate Committee on Commerce, Science, and Transportation on S. 1628. United States. Congress. Senate. Committee on Commerce, Science, and Transportation. (Y 1.1/5:100-147), 87-18671

Insurance, Flood — Alabama — Clarke County.
Flood insurance study : city of Jackson, Alabama, Clarke County. (FEM 1.209:010040), 87-17892

Insurance, Flood — Alabama — Escambia County.
Flood insurance study : town of Flomaton, Alabama, Escambia County. (FEM 1.209:010074), 87-17893

Insurance, Flood — Alabama — Jackson County.
Flood insurance study : city of Stevenson, Alabama, Jackson County. (FEM 1.209:010113), 87-17894

Insurance, Flood — Alabama — Lamar County.
Flood insurance study : city of Vernon, Alabama, Lamar County. (FEM 1.209:010139), 87-17895

Insurance, Flood — Alabama — Marengo County.
Flood insurance study : city of Demopolis, Alabama, Marengo County. (FEM 1.209:010157), 87-17896

Insurance, Flood — Alabama — Talladega County.
Flood insurance study : city of Childersburg, Alabama, Talladega County. (FEM 1.209:010197), 87-17897

Flood insurance study : city of Sylacauga, Alabama, Talladega County. (FEM 1.209:010199), 87-17898

Insurance, Flood — Alabama — Walker County.
Flood insurance study : city of Carbon Hill, Alabama, Walker County. (FEM 1.209:010204/987), 87-17899

Do not order from index; see indicated entry

Insurance, Flood — California — Placer County.
Flood insurance study : town of Loomis, California, Placer County. (FEM 1.209:060721), 87-17901

Insurance, Flood — California — Riverside County.
Flood insurance study : city of Lake Elsinore, California, Riverside County. (FEM 1.209:060636/987), 87-17900

Insurance, Flood — Florida — Dade County.
Flood insurance study : Dade County, Florida and incorporated areas. (FEM 1.209:125098), 87-17902

Insurance, Flood — Illinois — Alexander County.
Flood insurance study : Alexander County, Illinois, unincorporated areas. (FEM 1.209:170811/987), 87-17903

Insurance, Flood — Indiana — Delaware County.
Flood insurance study : city of Muncie, Indiana, Delaware County. (FEM 1.209:180053/987), 87-17905

Flood insurance study : county of Delaware, Indiana, unincorporated areas. (FEM 1.209:180051/987), 87-17904

Insurance, Flood — Iowa — Mills County.
Flood insurance study : city of Emerson, Iowa, Mills County. (FEM 1.209:190202/987), 87-17906

Insurance, Flood — Iowa — Polk County.
Flood insurance study : city of Des Moines, Iowa, Polk County. (FEM 1.209:190227/987), 87-17907

Insurance, Flood — Kentucky — Boyle County.
Flood insurance study : city of Perryville, Kentucky, Boyle County. (FEM 1.209:210020), 87-17908

Insurance, Flood — Kentucky — Letcher County.
Flood insurance study : city of Whitesburg, Kentucky, Letcher County. (FEM 1.209:210140), 87-17909

Insurance, Flood — Maryland — Saint Mary's County.
Flood insurance study : town of Leonardtown, Maryland, St. Mary's County. (FEM 1.209:240065/987), 87-17910

Insurance, Flood — Michigan — Huron County.
Flood insurance study : village of Sebewaing, Michigan, Huron County. (FEM 1.209:260572), 87-17913

Insurance, Flood — Michigan — Mason County.
Flood insurance study : township of Hamlin, Michigan, Mason County. (FEM 1.209:260134), 87-17911

Flood insurance study : township of Summit, Michigan, Mason County. (FEM 1.209:260307), 87-17912

Insurance, Flood — Missouri — Cass County.
Flood insurance study : city of Belton, Missouri, Cass County. (FEM 1.209:290062), 87-17914

Insurance, Flood — Missouri — Chariton County.
Flood insurance study : Chariton County, Missouri, unincorporated areas. (FEM 1.209:290073), 87-17915

Insurance, Flood — Missouri — Jackson County.
Flood insurance study : city of Grandview, Missouri, Jackson County. (FEM 1.209:290171), 87-17916

Insurance, Flood — Missouri — Saint Charles County.
Flood insurance study : city of Lake St. Louis, Missouri, St. Charles County. (FEM 1.209:290868), 87-17920

Insurance, Flood — Missouri — Saint Louis County.
Flood insurance study : city of Kirkwood, Missouri, St. Louis County. (FEM 1.209:290362), 87-17917

Insurance, Flood — Missouri — Sainte Genevieve County.
Flood insurance study : Ste. Genevieve County, Missouri, unincorporated areas. (FEM 1.209:290833), 87-17919

Insurance, Flood — Missouri — Scott County.
Flood insurance study : city of Miner, Missouri, Scott County. (FEM 1.209:290687), 87-17918

Insurance, Flood — New York (State) — Clinton County.
Flood insurance study : town of Beekmantown, New York, Clinton County. (FEM 1.209:360166), 87-17921

Insurance, Flood — New York (State) — Essex County.
Flood insurance study : town of Chesterfield, New York, Essex County. (FEM 1.209:360264), 87-17922

Insurance, Flood — New York (State) — Montgomery County.
Flood insurance study : town of Palatine, New York, Montgomery County. (FEM 1.209:361413), 87-17924

Insurance, Flood — New York (State) — Otsego County.
Flood insurance study : village of Unadilla, New York, Otsego County. (FEM 1.209:361044), 87-17923

Insurance, Flood — North Dakota — Bowman County.
Flood insurance study : city of Scranton, North Dakota, Bowman County. (FEM 1.209:380014), 87-17925

Insurance, Flood — Ohio — Clark County.
Flood insurance study : city of Springfield, Ohio, Clark County. (FEM 1.209:390063/987), 87-17926

Insurance, Flood — Oklahoma — Lincoln County.
Flood insurance study : city of Chandler, Oklahoma, Lincoln County. (FEM 1.209:400237), 87-17927

Insurance, Flood — Oklahoma — Oklahoma City.
Flood insurance study : city of Oklahoma City, Oklahoma, Oklahoma, Canadian, Cleveland, McClain, and Pottawatomie counties. (FEM 1.209:405378/987/v.1), 87-17928

Insurance, Flood — Oklahoma — Oklahoma County.
Flood insurance study : city of Oklahoma City, Oklahoma, Oklahoma, Canadian, Cleveland, McClain, and Pottawatomie counties. (FEM 1.209:405378/987/v.1), 87-17928

Insurance, Flood — Oregon — Clatsop County.
Flood insurance study : Clatsop County, Oregon, unincorporated areas. (FEM 1.209:410027), 87-17929

Insurance, Flood — Pennsylvania — Clarion County.
Flood insurance study : borough of Foxburg, Pennsylvania, Clarion County. (FEM 1.209:421502), 87-17931

Insurance, Flood — Pennsylvania — Dauphin County.
Flood insurance study : borough of Pillow, Pennsylvania, Dauphin County. (FEM 1.209:420392), 87-17930

Insurance, Flood — South Carolina — Beaufort County.
Flood insurance study : Beaufort County, South Carolina, and incorporated areas. (FEM 1.209:450026), 87-17932, 87-17933, 87-17934

Insurance, Flood — Texas — Dallas County.
Flood insurance study : city of Duncanville, Texas, Dallas County. (FEM 1.209:480173/987), 87-17935

Insurance, Flood — Texas — Fort Bend County.
Flood insurance study : city of Missouri City, Texas, Fort Bend and Harris counties. (FEM 1.209:480304/987), 87-17936

Insurance, Flood — Texas — Harris County.
Flood insurance study : city of Missouri City, Texas, Fort Bend and Harris counties. (FEM 1.209:480304/987), 87-17936

Insurance, Flood — West Virginia — Greenbrier County.
Flood insurance study : town of Rainelle, West Virginia, Greenbrier County. (FEM 1.209:540228), 87-17937

Insurance, Health — United States.
The catastrophic state of catastrophic health care coverage : hearing before the Special Committee on Aging, United States Senate, One hundredth Congress, first session, Birmingham, AL, April 16, 1987. United States. Congress. Senate. Special Committee on Aging. (Y 4.Ag 4:S.hrg.100-136), 87-18802

To examine the cost and availability of health care benefits for small businesses and proposals for federally mandated health benefits : hearing before the Committee on Small Business, United States Senate, One hundredth Congress, first session ... April 23, 1987. United States. Congress. Senate. Committee on Small Business. (Y 4.Sm 1/2:S.hrg.100-144), 87-18906

Insurance, Life — Taxation — United States.
1986 instructions for form 8390 : information return for determination of life insurance company earnings rate under section 809. United States. Internal Revenue Service. (T 22.51:L 62/2), 87-18619

Insurance, Mortgage guaranty — United States.
An Assessment of FHA's Section 203 (b) program : a comparison with private mortgage insurance / (HH 1.2:M 84/17), 87-18191

Insurance, Mortgage guaranty — United States — Handbooks, manuals, etc.
Home mortgage insurance condominium units, section 234 (c). (HH 1.6/6:4265.1), 87-18204

Integrated circuits industry — Japan.
Erasable programmable read only memories from Japan : determination of the Commission in investigation no. 731-TA-288 (final) under the Tariff act of 1930, together with the information obtained in the investigation / United States International Trade Commission. (ITC 1.12:731-TA-288(final)), 87-18430

Integrated circuits industry — United States.
Erasable programmable read only memories from Japan : determination of the Commission in investigation no. 731-TA-288 (final) under the Tariff act of 1930, together with the information obtained in the investigation / United States International Trade Commission. (ITC 1.12:731-TA-288(final)), 87-18430

Intellectual property — United States.
Status of intellectual property protection : hearing before the Subcommittee on International Economic Policy and Trade of the Committee on Foreign Affairs, House of Representatives, Ninety-ninth Congress, second session, July 31, 1986. United States. Congress. House. Committee on Foreign Affairs. Subcommittee on International Economic Policy and Trade. (Y 4.F 76/1:In 8/74), 87-18864

Intelligence service — United States.
Intelligence collection and analytical methods. (J 24.2:In 8), 87-18438

Interconnected electric utility systems — California.
Intertie access policy of the Bonneville Power Administration : oversight hearing before the Subcommittee on Water and Power Resources of the Committee on Interior and Insular Affairs, House of Representatives, One hundredth Congress, first session, on intertie access policy of the Bonneville Power Administration, hearing held in Washington, DC. United States. Congress. House. Committee on Interior and Insular Affairs. Subcommittee on Water and Power Resources. (Y 4.In 8/14:100-2/pt.1), 87-18882

Interconnected electric utility systems — Northwest, Pacific.
Intertie access policy of the Bonneville Power Administration : oversight hearing before the Subcommittee on Water and Power Resources of the Committee on Interior and Insular Affairs, House of Representatives, One hundredth Congress, first session, on intertie access policy of the Bonneville Power Administration, hearing held in Washington, DC. United States. Congress. House. Committee on Interior and Insular Affairs. Subcommittee on Water and Power Resources. (Y 4.In 8/14:100-2/pt.1), 87-18882

Interconnected electric utility systems — West (U.S.) — Maps.
Reclamation power facilities in operation and under construction. United States. Bureau of Reclamation. (I 27.7/4:P 87), 87-18388

Intergovernmental fiscal relations — United States.
Fiscal discipline in the federal system : national reform and the experience of the states. Anderson, Gary M. (Y 3.Ad 9/8:2 F 52/8), 87-18731

Local perspectives on state-local highway consultation and cooperation : survey responses from state associations of local officials. (Y 3.Ad 9/8:2 H 53), 87-18732

Interior decoration — United States — Computer programs.
Floorplan, courseware evaluation for vocational and technical education. (ED 1.310/2:268280), 87-17886

Internal revenue law — United States.
Tax Reform Act of 1986. (T 1.2:T 19/20), 87-18601

International economic relations.
Third World debt problem : hearing before the Subcommittee on International Debt of the Committee on Finance, United States Senate, One hundredth Congress, first session, April 6, 1987. United States. Congress. Senate. Committee on Finance. Subcommittee on International Debt. (Y 4.F 49:S.hrg.100-120), 87-18855

United States-Japan economic relations : hearing before the Subcommittee on International Finance, Trade, and Monetary Policy of the Committee on Banking, Finance, and Urban Affairs, House of Representatives, One-hundredth Congress, first session, June 9, 1987. United States. Congress. House. Committee on Banking, Finance, and Urban Affairs. Subcommittee on International Finance, Trade, and Monetary Policy. (Y 4.B 22/1:100-26), 87-18814

International education — z United States — Finance.
Application for grants under Fullbright-Hays Group Projects abroad. (ED 1.2:F 95/3/987), 87-17858

International finance.
Third World debt problem : hearing before the Subcommittee on International Debt of the Committee on Finance, United States Senate, One hundredth Congress, first session, April 6, 1987. United States. Congress. Senate. Committee on Finance. Subcommittee on International Debt. (Y 4.F 49:S.hrg.100-120), 87-18855

International Special Olympics Day.
Joint Resolution to Designate the Period Commencing on August 2, 1987, and Ending on August 8, 1987, as "International Special Olympics Week," and to Designate August 3, 1987, as "International Special Olympics Day." United States. (AE 2.110:100-75), 87-17708

International Special Olympics Week.
Joint Resolution to Designate the Period Commencing on August 2, 1987, and Ending on August 8, 1987, as "Interna-

Do not order from index; see indicated entry

tional Special Olympics Week," and to Designate August 3, 1987, as "International Special Olympics Day." United States. (AE 2.110:100-75), 87-17708

Interviewing.
Initial training : self-study lesson on special places. (C 3.2:Se 4/6), 87-17731

Interviewing — Evaluation.
An experimental comparison of telephone and personal health interview surveys / Thornberry, Owen T. (HE 20.6209:2/106), 87-18091

Interviewing — Handbooks, manuals, etc.
Public affairs handbook for child support enforcement / Kaye, Athena. (HE 24.8:P 96), 87-18186

Investments, American.
GNMA : Ginnie Mae investment facts / (HH 1.2:G 43), 87-18189

Ionizing radiation — Psychological aspects.
Evidence for endorphin-mediated cross-tolerance between chronic stress and the behavioral effects of ionizing radiation / (D 15.12:83-24), 87-17777

Iowa — Maps, Topographic.
County map series (topographic), [Iowa]. 43094-A2-CF-100, Kossuth County, Iowa / Geological Survey (U.S.) (I 19.108:43094-A 2-CF-100), 87-18369

Iran — Description and travel.
Background notes, Iran. (S 1.123:Ir 1/987), 87-18579

Ireland, Richard W.
Richard W. Ireland : report (to accompany H.R. 1579). United States. Congress. House. Committee on the Judiciary. (Y 1.1/8:100-288), 87-18720

Islam — Africa — Maps.
Islam in Africa. United States. Central Intelligence Agency. (PrEx 3.10/4:Af 8/16), 87-18552

Island ecology — Saint Vincent.
The forest resources of St. Vincent, West Indies / Birdsey, Richard A. (A 13.78:SO-229), 87-17638

J

Jacumba/In-ko-pah Wilderness (Calif.)
Mineral resources of the Jacumba/In-ko-pah Wilderness Study Area, Imperial County, California / (I 19.3:1711-D), 87-18222

Jamaica — Foreign relations — United States.
Peacekeeping : agreement between the United States of America and Jamaica effected by exchange of notes signed at Kingston November 29 and December 6, 1983. Jamaica. (S 9.10:10849), 87-18592

Treaties, etc. United States, 1983 Nov. 29 Jamaica. (S 9.10:10849), 87-18592

James River (Mo.)
Traveltime, reaeration, and water-quality characteristics during low-flow conditions in Wilsons Creek and the James River near Springfield, Missouri / Berkas, Wayne R. (I 19.42/4:87-4074), 87-18270

Japan — Commerce — United States.
Certain copier toner from Japan : determination of the Commission in investigation no. 731-TA-373 (preliminary) under the Tariff act of 1930, together with the information obtained in the investigation / United States International Trade Commission. (ITC 1.12:731-TA-373 (prelim)), 87-18429

Japan — Foreign economic relations — United States.
United States-Japan economic relations : hearing before the Subcommittee on International Finance, Trade, and Monetary Policy of the Committee on Banking, Finance, and Urban Affairs, House of Representatives, One-hundredth Congress, first session, June 9, 1987. United States. Congress. House. Committee on Banking, Finance, and Urban Affairs. Subcommittee on International Finance, Trade, and Monetary Policy. (Y 4.B 22/1:100-26), 87-18814

Japan — Foreign relations — United States.
The U.S., Japan, and Asian Pacific security in perspective / Armacost, Michael H. (S 1.71/4:974), 87-18566

Jeffrey pine
Pruning dwarf mistletoe brooms reduces stress on Jeffrey pines, Cleveland National Forest, California / Scharpf, Robert F., 1931- (A 13.78:PSW-186), 87-17637

Job Corps (U.S.)
The Job Training Partnership Act : a report / United States. National Commission for Employment Policy. (Y 3.Em 7/3:2 J 57), 87-18743

Job Corps (U.S.) — Handbooks, manuals, etc.
Job Corps GED competencies program guide. United States. Employment and Training Administration. (L 37.8/2:324/987), 87-18492

Johnston Atoll National Wildlife Refuge (Hawaii)
Johnston Atoll National Wildlife Refuge. (I 49.44/2:J 64), 87-18412

Jornada del Muerto Wilderness (N.M.)
Mineral resources of the Jornada del Muerto Wilderness Study Area, Socorro and Sierra counties, New Mexico / Richter, Donald H. (I 19.3:1734-A), 87-18227

Journalism — Vocational guidance — United States.
Communications, design, performing arts, and related occupations. (L 2.3/4/a:2205-10), 87-18473

Judges — Salaries, etc. — United States.
Presidential pay recommendations : hearings before the Ad Hoc Task Force on Presidential Pay Recommendations of the Committee on Post Office and Civil Service, House of Representatives, One hundredth Congress, first session, February 2 and 3, 1987. United States. Congress. House. Committee on Post Office and Civil Service. Ad Hoc Task Force on Presidential Pay Recommendations. (Y 4.P 84/10:100-1), 87-18894

Judges — United States — Discipline.
Illustrative rules governing complaints of judicial misconduct and disability : with commentary / Conference of Chief Judges of the United States Courts of Appeals. (Ju 13.10:86-5), 87-18460

Judicial assistance — Great Britain.
Treaties, etc. United States, 1986 July 3 Great Britain. (Y 1.1/4:100-8), 87-18657

Treaty with the United Kingdom concerning the Cayman Islands relating to mutual legal assistance in criminal matters : message from the President of the United States transmitting the treaty between the United States of America and the United Kingdom of Great Britain and Northern Ireland concerning the Cayman Islands relating to mutual legal assistance in criminal matters, with protocol, signed at Grand Cayman, Cayman Islands on July 3, 1986, together with related notes exchanged at London the same day. Great Britain. (Y 1.1/4:100-8), 87-18657

Judicial assistance — United States.
Treaties, etc. United States, 1986 July 3 Great Britain. (Y 1.1/4:100-8), 87-18657

Treaty with the United Kingdom concerning the Cayman Islands relating to mutual legal assistance in criminal matters : message from the President of the United States transmitting the treaty between the United States of America and the United Kingdom of Great Britain and Northern Ireland concerning the Cayman Islands relating to mutual legal assistance in criminal matters, with protocol, signed at Grand Cayman, Cayman Islands on July 3,

193-607 O - 87 - 12 : QL3

1986, together with related notes exchanged at London the same day. Great Britain. (Y 1.1/4:100-8), 87-18657

Judicial ethics — United States.
Illustrative rules governing complaints of judicial misconduct and disability : with commentary / Conference of Chief Judges of the United States Courts of Appeals. (Ju 13.10:86-5), 87-18460

Justice, Administration of — United States.
The Professional Conference Series : bringing NIJ research to the community. (J 28.2:P 94/6), 87-18440

K

Kaniksu National Forest.
Final environmental impact statement for the forest plan : Idaho Panhandle national forests. (A 13.92:Id 1) (A 13.92:Id 1/add./app.A-C), 87-17654

Forest plan : Idaho Panhandle national forests. (A 13.92:Id 1/plan), 87-17655

Kansas — Maps.
Depth and thickness of selected units in Upper Permian, Upper Jurassic, and Lower Cretaceous rocks in southwestern Kansas / Geological Survey (U.S.) (I 19.42/4:83-4095), 87-18243

Kenneth G. Ward Border Station (Lynden, Wash.)
An Act to Designate the Border Station at 9931 Guide Meridian Road, Lynden, Washington, as the "Kenneth G. Ward Border Station." United States. (AE 2.110:100-60), 87-17698

Kentucky — Maps, Topographic.
Paducah, Kentucky, Illinois : 1:100 000-scale metric topographic map : 30 x 60 minute series (topographic) / Geological Survey (U.S.) (I 19.110:37088-A 1-TM-100), 87-18372

Kentucky River (Ky.)
Post-Pliocene displacement on faults within the Kentucky River fault system of east-central Kentucky / VanArsdale, R. B. (Y 3.N 88:25/4685), 87-18785

King Hill Creek Wilderness (Idaho)
Mineral resources of the King Hill Creek Wilderness Study Area, Elmore County, Idaho / (I 19.3:1721-B), 87-18224

Kings Canyon National Park (Calif.)
Natural resources management program : an addendum to the Natural Resources Management Plan for Sequoia and Kings Canyon National Parks / (I 29.2:Se 6/13), 87-18395

Kings River (Calif.)
Alabama land conveyance and designating the Kings River California, as a wild and scenic river : hearing before the Subcommittee on Public Lands, National Parks, and Forests of the Committee on Energy and Natural Resources, United States Senate, One hundredth Congress, first session, on H.R. 626 ... H.R. 799 ... May 21, 1987. United States. Congress. Senate. Committee on Energy and Natural Resources. Subcommittee on Public Lands, National Parks, and Forests. (Y 4.En 2:S.hrg.100-132), 87-18842

Kingston Range Wilderness (Calif.)
Mineral resources of the Kingston Range Wilderness Study Area, San Bernardino County, California / (I 19.3:1709-D), 87-18220

Kirkwood Formation (N.J. and Pa.)
Miocene marine diatoms from the Kirkwood Formation, Atlantic County, New Jersey / Andrews, George William, 1929- (I 19.3:1769), 87-18231

Knowledge, Sociology of.
Knowledge development and utilization : getting employability research into public use / (ED 1.310/2:265414), 87-17871

Kolstad, James L., 1939-
Nominations—April-May : hearings before the Committee on Commerce, Science, and Transportation, United States Senate, One hundredth Congress, first session on April 30, 1987, James L. Kolstad, to be a member, National Transportation Safety Board; May 18, 1987, William L. Hanley, Sheila B. Tate, Archie C. Purvis, Harry O'Connor, and Marshall C. Turner, Jr., to be members, Board of Directors, Corporation for Public Broadcasting. United States. Congress. Senate. Committee on Commerce, Science, and Transportation. (Y 4.C 73/7:S.hrg.100-122), 87-18821

Kossuth County (Iowa) — Maps, Topographic.
County map series (topographic), [Iowa]. 43094-A2-CF-100, Kossuth County, Iowa / Geological Survey (U.S.) (I 19.108:43094-A 2-CF-100), 87-18369

L

Labor and laboring classes — Disease and hygiene — United States — Handbooks, manuals, etc.
Fitness in the workplace : a corporate challenge : a handbook on employee programs. (HE 20.108:W 89), 87-18007

Labor laws and legislation — United States.
The impact on small business of legislation requiring notification to workers who are at risk of occupational disease : hearing before the Committee on Small Business, United States Senate, One hundredth Congress, first session, on the impact on small business of legislation requiring notification to workers who are at risk of occupational disease, June 10, 1987. United States. Congress. Senate. Committee on Small Business. (Y 4.Sm 1/2:S.hrg.100-149), 87-18907

Labor productivity — United States — Bibliography.
BLS publications on productivity and technology. (L 2.71:741), 87-18485

***Laboratories — Congresses.**
Chemical emergencies in laboratories : planning and response : proceedings of the 1982 NIH Research Safety Symposium, Frederick, MD, September 15-16, 1982 / NIH Research Safety Symposium (1982 : Frederick, Md.) (HE 20.3162/2:6), 87-18038

Laboratories — Safety measures — Congresses.
Chemical emergencies in laboratories : planning and response : proceedings of the 1982 NIH Research Safety Symposium, Frederick, MD, September 15-16, 1982 / NIH Research Safety Symposium (1982 : Frederick, Md.) (HE 20.3162/2:6), 87-18038

Laguna Indians — Aged.
Laguna Demonstration Project : dissemination and utilization paper. (HE 23.3002:L 13/diss.), 87-18153

Laguna Demonstration Project : policy/program implications paper. (HE 23.3002:L 13/pol.), 87-18154

Laguna Demonstration Project : project abstract. (HE 23.3002:L 13/abst.), 87-18152

The Laguna Demonstration Project : reviving a traditional day care system while preserving a community's culture : final report / Hilgendorf, Lucy. (HE 23.3002:L 13), 87-18151

Laguna Indians — Children.
Laguna Demonstration Project : dissemination and utilization paper. (HE 23.3002:L 13/diss.), 87-18153

Laguna Demonstration Project : policy/program implications paper. (HE 23.3002:L 13/pol.), 87-18154

Laguna Demonstration Project : project abstract. (HE 23.3002:L 13/abst.), 87-18152

Laguna Indians — Children — Day care.
The Laguna Demonstration Project : reviving a traditional day care system while preserving a community's culture : final report / Hilgendorf, Lucy. (HE 23.3002:L 13), 87-18151

Laguna Indians — Culture.
The Laguna Demonstration Project : reviving a traditional day care system while preserving a community's culture : final report / Hilgendorf, Lucy. (HE 23.3002:L 13), 87-18151

Laguna Indians — Folklore.
The Laguna Demonstration Project : reviving a traditional day care system while preserving a community's culture : final report / Hilgendorf, Lucy. (HE 23.3002:L 13), 87-18151

Laguna Indians — Social life and customs.
The Laguna Demonstration Project : reviving a traditional day care system while preserving a community's culture : final report / Hilgendorf, Lucy. (HE 23.3002:L 13), 87-18151

Land titles — Registration and transfer — Alabama.
Alabama land conveyance and designating the Kings River California, as a wild and scenic river : hearing before the Subcommittee on Public Lands, National Parks, and Forests of the Committee on Energy and Natural Resources, United States Senate, One hundredth Congress, first session, on H.R. 626 ... H.R. 799 ... May 21, 1987. United States. Congress. Senate. Committee on Energy and Natural Resources. Subcommittee on Public Lands, National Parks, and Forests. (Y 4.En 2:S.hrg.100-132), 87-18842

Land titles — Registration and transfer — Nevada.
San Pedro Riparian National Conservation Area and the Reno/Las Vegas Catholic Diocese land conveyance : hearing before the Subcommittee on Public Lands, National Parks, and Forests of the Committee on Energy and Natural Resources, United States Senate, One hundredth Congress, first session, on S. 252 ... H.R. 568 ... S. 575 ... April 30, 1987. United States. Congress. Senate. Committee on Energy and Natural Resources. Subcommittee on Public Lands, National Parks, and Forests. (Y 4.En 2:S.hrg.100-103), 87-18840

Land use — California — Planning.
Natural resources management program : an addendum to the Natural Resources Management Plan for Sequoia and Kings Canyon National Parks / (I 29.2:Se 6/13), 87-18395

Land use — Environmental aspects — Arizona.
Paria Canyon-Vermilion Cliffs Wilderness : wilderness management plan / (I 53.2:P 21/final), 87-18421

Land use — Environmental aspects — Nevada.
Final environmental impact statement : wilderness recommendations for the Lahontan Resource Area, Nevada / United States. Bureau of Land Management. Carson City District Office. (I 1.98:L 13/wild.), 87-18209

Land use — Environmental aspects — Utah.
Paria Canyon-Vermilion Cliffs Wilderness : wilderness management plan / (I 53.2:P 21/final), 87-18421

Land use — Idaho.
Proposed Cascade Resource Management Plan and final environmental impact statement / (I 1.98:C 26), 87-18208

Land use — Nevada.
Proposed resource management plan amendment and final environmental impact statement for the Shoshone-Eureka Resource Area, Nevada / (I 1.98:Sh 8/3/final/amdt.), 87-18211

Land use — Nevada — Planning.
Final environmental impact statement : wilderness recommendations for the Lahontan Resource Area, Nevada / United States. Bureau of Land Management. Carson City District Office. (I 1.98:L 13/wild.), 87-18209

Land use — Siskiyou National Forest (Or. and Calif.)
Draft environmental impact statement, proposed land and resource management plan, Siskiyou National Forest. (A 13.92/2:Si 8/2/folder), 87-17667, 87-17668, 87-17669, 87-17670, 87-17672

Proposed land and resource management plan, Siskiyou National Forest. (A 13.92/2:Si 8/2/prop./land), 87-17671

Land use — Utah.
Zion National Park statement for management. (I 29.2:Z 6/2), 87-18397

Landlord and tenant — United States — Data processing.
Request for proposal (RFP) HC-14267 to manage the Multifamily Tenant Characteristics Systems (MTCS) for the Department of Housing and Urban Development. United States. Dept. of Housing and Urban Development. Office of Administration. (HH 1.2:M 91/9), 87-18192

Landslides — Columbia River Watershed — Maps.
Maps showing ground-failure hazards in the Columbia River Valley between Richland and Priest Rapids Dam, south-central Washington / Geological Survey (U.S.) (I 19.91:I-1699), 87-18361

Large type books — Bibliography.
Humor. (LC 19.11:H 88), 87-18500

Laser beams.
Preliminary experiments on phase conjugation for flow visualization [microform] / Weimer, David. (NAS 1.15:83766), 87-18509

Latchkey children — California.
Elder tutors : math and science for latchkey children : an intergenerational approach / Stanford, E. Percil. (HE 23.3002:L 34), 87-18155

Lathes — Catalogs.
Metalworking lathes. (D 7.6/7:4215-49/987), 87-17766

Latin America — Policy and government — 1948-
Latin America and the Caribbean : the paths to democracy / Abrams, Elliott, 1948- (S 1.71/4:982), 87-18569

Law enforcement — United States.
The Professional Conference Series : bringing NIJ research to the community. (J 28.2:P 94/6), 87-18440

Lawyers — Vocational guidance — United States.
Business, managerial, and legal occupations. (L 2.3/4/a:2205-2), 87-18466

Lead-poisoning.
Pretty poison : lead and ceramic ware / Lecos, Chris. (HE 20.4010/a:L 46), 87-18078

Leadership.
Leadership education I : curriculum outline / (D 214.2:L 46/5/curric.), 87-17842

Leadership education I : master student workbook / (D 214.2:L 46/5/master), 87-17843

Leadership education I : student text : LE-1101 - effective study techniques / (D 214.2:L 46/5/st.txt), 87-17844

Leadership education I : tests / (D 214.2:L 46/5/tests), 87-17845

Leadership — Handbooks, manuals, etc.
Leadership education I : instructor guide : LE-1101—effective study techniques / (D 214.9/2:L 46/4/inst.), 87-17846

Learning, Psychology of.
Effect of task purpose on the study behaviors and recall of young children / Reeve, Robert A. (ED 1.310/2:265493), 87-17874

What works : a practical guide for parents and teachers. McKinney, Kay. (ED 1.322:P 88), 87-17888

Learning disabled children — Education — United States.
Educating students with learning problems : a shared responsibility / Will, Madeleine Claudette, 1945- (ED 1.202:St 9), 87-17865

Educating students with learning problems—a shared responsibility : a report to the secretary / Will, Madeleine Claudette, 1945- (ED 1.2:L 47/3), 87-17861

Lebanon — History — Israeli intervention, 1982-
40km into Lebanon : Israel's 1982 invasion / Davis, M. Thomas. (D 5.402:L 49), 87-17761

Legislative bodies — Salaries, etc. — United States.
Presidential pay recommendations : hearings before the Ad Hoc Task Force on Presidential Pay Recommendations of the Committee on Post Office and Civil Service, House of Representatives, One hundredth Congress, first session, February 2 and 3, 1987. United States. Congress. House. Committee on Post Office and Civil Service. Ad Hoc Task Force on Presidential Pay Recommendations. (Y 4.P 84/10:100-1), 87-18894

Legislative hearings.
Committee hearings : their use of evaluation / St. John, Mark. (ED 1.310/2:256637), 87-17866

Legislators — United States — Biography.
Memorial services held in the House of Representatives and Senate of the United States, together with tributes presented in eulogy of Sala Burton, late a Representative from California, One hundredth Congress, first session. (Y 7.1:B 95/2), 87-18919

Memorial services held in the Senate of the United States and the House of Representatives together with tributes presented in eulogy of Edward Zorinsky, late a senator from Nebraska, One hundredth Congress, first session. (Y 7.1:Z 7), 87-18920

Legumes — Bibliography.
Legumes in crop rotations, 1981-March 1987 : 160 citations / Maclean, Jayne T. (A 17.18/4:87-44), 87-17679

Letter-writing — Bibliography — Catalogs.
Stenography, typing, and writing. United States. Superintendent of Documents. (GP 3.22/2:087/987), 87-17951

Liability (Law) — United States.
The cost of the tort system : hearing before the Subcommittee on Trade, Productivity, and Economic Growth of the Joint Economic Committee, Congress of the United States, Ninety-ninth Congress, second session, July 29, 1986. United States. Congress. Joint Economic Committee. Subcommittee on Trade, Productivity, and Economic Growth. (Y 4.Ec 7:T 63), 87-18828

Liability for oil pollution damages — United States.
Oil pollution liability : hearing before the Subcommittee on Coast Guard and Navigation of the Committee on Merchant Marine and Fisheries, House of Representatives, One hundredth Congress, first session on H.R. 1632 ... March 31, 1987. United States. Congress. House. Committee on Merchant Marine and Fisheries. Subcommittee on Coast Guard and Navigation. (Y 4.M 53:100-6), 87-18890

Librarians — United States.
An Act to Confer the Honorary Status of Librarian of Congress Emeritus on Daniel J. Boorstin. United States. (AE 2.110:100-83), 87-17716

Libraries — United States — Bibliography — Catalogs.
Libraries and library collections. United States. Superintendent of Documents. (GP 3.22/2:150/987), 87-17955

Libraries, Depository — United States — Congresses.
Depository Library Council to the Public Printer, Holiday Inn-Capitol, Washington, D.C. Depository Library Council to the Public Printer (U.S.). Meeting (1986 : Washington, D.C.) (GP 3.30:986/2/v.1-3) (GP 3.30:986/2/add.), 87-17973

Libraries and community — United States.
A community service that can work for you. (T 22.44/2:1219/987), 87-18617

Library of Congress. — Catalogs.
Ramon Maria del Valle-Inclan : a bibliography / Larson, Everette E. (LC 24.10:4), 87-18502

Library of Congress. Copyright Office. Labor Management Working Group.
LMWG. Library of Congress. Copyright Office. Labor Management Working Group. (LC 3.2:L 11), 87-18495

Library of Congress — Officials and employees — Titles.
An Act to Confer the Honorary Status of Librarian of Congress Emeritus on Daniel J. Boorstin. United States. (AE 2.110:100-83), 87-17716

Library science — United States — Technological innovations.
Long range plan : executive summary : report of the Board of Regents, National Library of Medicine. National Library of Medicine (U.S.). Board of Regents. (HE 20.3602:L 85/exec.sum.), 87-18062

Library science — Vocational guidance — United States.
Education, social service, and related occupations. (L 2.3/4/a:2205-6), 87-18469

Licenses — United States.
U.S. and multilateral export controls : hearing before the Subcommittee on International Economic Policy and Trade of the Committee on Foreign Affairs, House of Representatives, Ninety-ninth Congress, first session, April 23, 1985. United States. Congress. House. Committee on Foreign Affairs. Subcommittee on International Economic Policy and Trade. (Y 4.F 76/1:Ex 7/17), 87-18861

Lie detectors and detection — United States.
Employee Polygraph Protection Act : report together with minority, dissenting, additional, supplemental dissenting, and additional dissenting views (to accompany H.R. 1212) (including cost estimate of the Congressional Budget Office). United States. Congress. House. Committee on Education and Labor. (Y 1.1/8:100-208), 87-18683

Life sciences — Vocational guidance — United States.
Physical and life scientists. (L 2.3/4/a:2205-5), 87-18468

Life support systems (Critical care) — United States.
Life-sustaining technologies and the elderly : summary. (Y 3.T 22/2:2 L 62/sum.), 87-18790

Light filters.
Light filters. (D 7.6/4:L 62/3/981), 87-17763

Light water reactors — Accidents — Data processing.
TRAC-PF1/MOD1 independent assessment : condensation in stratified cocurrent flow / Byers, Rupert K. (Y 3.N 88:25/4027), 87-18760

Light water reactors — Thermodynamics.
TRAC-PF1/MOD1 independent assessment : LOB1 intermediate break test B-RIM / Kmetyk, L. N. (Y 3.N 88:25/3970), 87-18758

TRAC-PF1/MOD1 independent assessment : LOB1 large break transient A1-

04R / Kmetyk, L. N. (Y 3.N 88:25/4171), 87-18763

TRAC-PF1/MOD1 independent assessment : semiscale MOD-2A feedwater-line break (S-SF-3) and steam-line break (S-SF-5) tests / Dobranich, D. (Y 3.N 88:25/4189), 87-18765

Lignite — North Dakota — Williams County.
The geohydrologic system and probable effects of mining in the Sand Creek-Hanks lignite area, western Williams County, North Dakota / Armstrong, C. A. (Clarence Allen), 1921- (I 19.42/4:85-4089), 87-18253

Limnology — Saint Mary's River (Ont. and Mich.)
Environmental baseline studies during 1984 of Lake Nicolet and Munuscong Bay, St. Marys River, Michigan, in relation to proposed extension of the navigation season / Liston, Charles R. (I 49.89/2:86(3)), 87-18416

Linear programming.
AQMAN : linear and quadratic programming matrix generator using two-dimensional ground-water flow simulation for aquifer management modeling / Lefkoff, Lawrence J. (I 19.42/4:87-4061), 87-18269

Linn County (Or.) — Maps.
Soil survey of Linn County area, Oregon / (A 57.38:L 64/3), 87-17685

Liquor laws — United States.
Liquor laws and regulations for retail dealers. United States. Bureau of Alcohol, Tobacco, and Firearms. (T 70.6:L 66/987), 87-18622

Literature — Bibliography — Catalogs.
Poetry and literature. United States. Superintendent of Documents. (GP 3.22/2:142/987), 87-17954

Loans — United States — Data processing — Handbooks, manuals, etc.
Price support cutoff procedures for state and county offices. (A 82.6/4:P 93), 87-17691

Loans — United States — Government guaranty.
Opinion of the Attorney General of the United States : loan guarantees - authority of Chrysler Corporation Loan Guarantee Board to issue guarantees. United States. Dept. of Justice. Office of the Attorney General. (J 1.5/a:43/27), 87-18431

Oversight of the VA Home Loan Guaranty Program : hearings before the Subcommittee on Housing and Memorial Affairs of the Committee on Veterans' Affairs, House of Representatives, One hundredth Congress, first session, April 9 and 22, 1987. United States. Congress. House. Committee on Veterans' Affairs. Subcommittee on Housing and Memorial Affairs. (Y 4.V 64/3:100-9), 87-18910

Loans, Foreign — Developing countries.
Banking on the poor : hearing before the Select Committee on Hunger, House of Representatives, One hundredth Congress, first session, hearing held in Washington, DC, March 12, 1987. United States. Congress. House. Select Committee on Hunger. (Y 4.H 89:100-4), 87-18879

Local transit — Maryland — Baltimore — Planning.
Baltimore feeder bus planning study : final report / (TD 1.20/8:87-07), 87-18623

Local transit — South Carolina — Cost of operation.
Consolidated procurement study : final report / (TD 1.49:P 94), 87-18626

Lodge-pole pine.
Components of adaptive variation in pinus conorta from the inland northwest / Rehfeldt, G. E. (A 13.78:INT-375), 87-17633

Logging.
Overstory removal and residue treatments affect soil surface, air, and soil temperature : implications for seedling survival / Hungerford, Roger D. (A 13.78:INT-377), 87-17634

Logging — Alaska — Mitkof Island — Maps.
Mitkof Island road guide : Tongass National Forest, Stikine Area, 1987 / United States. Forest Service. Alaska Region. (A 13.28:T 61/15), 87-17630

Logging — Alaska — Tongass National Forest.
1986-90 operating period for the Alaska Pulp Corporation long-term sale area : final environmental impact statement. (A 13.92:Al 1/maps), 87-17647, 87-17648, 87-17649, 87-17650

Long-term care facilities — United States.
Final report for current grant period : New England Long Term Care Gerontology Center, October 1, 1980—September 29, 1985 / Katz, Sidney, 1924- (HE 23.3002:N 42), 87-18158

Loran — Tables.
Loran-C secondary phase correction table : northwest Pacific Ocean / (D 5.317:221 (2009-C)), 87-17758

Loran-C table : Guam / (D 5.317:221 (2009)/987), 87-17759

Low-calorie diet.
Fat controlled, cholesterol restricted, calorie restricted, sodium restricted diet. Hill, Novella S. (D 301.35:166-44/986), 87-17851

Low-cholesterol diet.
Fat controlled, cholesterol restricted, calorie restricted, sodium restricted diet. Hill, Novella S. (D 301.35:166-44/986), 87-17851

Low-cholesterol diet — Congresses.
National Cholesterol Education Program, Planning Workshop for Professional and Patient Education, March 18-19, 1985 : summary report. National Cholesterol Education Program Planning Workshop for Professional and Patient Education (1985 : Bethesda, Md.) (HE 20.3202:C 45/3), 87-18047

National Cholesterol Education Program, Planning Workshop for Public Education, April 16-17, 1985 : summary report. National Cholesterol Education Program Planning Workshop for Public Education (1985 : Bethesda, Md.) (HE 20.3202:C 45/4), 87-18048

Low-fat diet.
Fat controlled, cholesterol restricted, calorie restricted, sodium restricted diet. Hill, Novella S. (D 301.35:166-44/986), 87-17851

***Lung Diseases**
National program coordination / (HE 20.3202:P 94/5/v.1-4), 87-18051

***Lung Diseases — United States — directories**
National program coordination / (HE 20.3202:P 94/5/v.1-4), 87-18051

Lungs — Diseases — Research — United States.
National program coordination / (HE 20.3202:P 94/5/v.1-4), 87-18051

M

Macrophages.
Effect of azimexon (BM 12.531) on mouse granulocyte-macrophage and monocyte-macrophage progenitor cells / (D 15.12:82-6), 87-17775

Magnetic anomalies — Alaska — Maps.
Reconnaissance magnetic anomaly map of the Chukchi Sea and adjacent northwest Alaska / Geological Survey (U.S.) (I 19.91:I-1182-F), 87-18359

Magnetic anomalies — California — Maps.
Aeromagnetic map of part of the Redding 1°x 2° quadrangle, California [microform] / Geological Survey (U.S.) (I 19.76:85-757), 87-18324

Magnetic anomalies — Nevada — Maps.
Aeromagnetic map of Blue Eagle Mountain and vicinity, eastern Nevada [microform] / Geological Survey (U.S.) (I 19.76:85-750), 87-18320

Aeromagnetic map of the Clan Alpine Mountains, west-central Nevada [microform] / Geological Survey (U.S.) (I 19.76:85-752), 87-18322

Aeromagnetic map of the High Rock Lake area, northwestern Nevada [microform] / Geological Survey (U.S.) (I 19.76:85-751), 87-18321

Aeromagnetic map of the Monte Cristo Range, Nevada [microform] / Geological Survey (U.S.) (I 19.76:85-625), 87-18316

Aeromagnetic map of the Reveille Range and vicinity, southern Nevada [microform] / Geological Survey (U.S.) (I 19.76:85-753), 87-18323

Magnetic prospecting.
Progress report on U.S. Geological Survey-Department of Energy interagency agreement DE-A121-83MC20422-Task no. 4 : electromagnetic geophysics applied to sediment subduction and deep source gas / Stanley, William D. (I 19.76:85-252), 87-18307

Magnetite — New Mexico.
Trace elements in magnetic concentrates from stream sediments in southwestern New Mexico : a potential tool for reconnaissance geochemical exploration in arid lands / Lovering, T. G. (Tom Gray), 1921- (I 19.3:1566), 87-18213

Mail preparation — Handbooks, manuals, etc.
Mail preparation. (P 1.31/13:415), 87-18540

Mail sorting — United States — Handbooks, manuals, etc.
Presort mail. (P 1.31/13:416), 87-18541

Malheur National Forest (Or.)
Draft environmental impact statement : proposed land and resource management plan : Malheur National Forest. (A 13.92/2:M 29/map/alt.A-H,NC), 87-17664, 87-17665, 87-17666

Man-machine systems.
Models of cognitive behavior in nuclear power plant personnel : a feasibility study / Woods, D. D. (Y 3.N 88:25/4532/v.1-2), 87-18782

Management — Employee participation.
LMWG. Library of Congress. Copyright Office. Labor Management Working Group. (LC 3.2:L 11), 87-18495

NIH Handicapped Employees Committee : purpose, goals, structure. National Institutes of Health (U.S.). Division of Equal Opportunity. Handicap Program. Handicapped Employees Committee. (HE 20.3002:H 19), 87-18010

Management — Vocational guidance — United States.
Business, managerial, and legal occupations. (L 2.3/4/a:2205-2), 87-18466

Manistee National Forest (Mich.) — Maps.
Manistee National Forest, Michigan, 1979 / United States. Forest Service. Eastern Region. (A 13.28:M 31/3/987), 87-17609

Manned space flight — Bibliography — Catalogs.
Space, rockets, and satellites. United States. Superintendent of Documents. (GP 3.22/2:297/987), 87-17971

Manpower policy — United States.
Education and training for American competitiveness : hearings before the Committee on Education and Labor, House of Representatives, One hundredth Congress, first session, on H.R. 5 ... H.R. 90 ... hearings held in Washington, DC, on February 10, 11, 19, 25; March 4, 11, and 12, 1987. United States. Congress. House. Committee on Education and Labor. (Y 4.Ed 8/1:100-16), 87-18834

Job Training Partnership Act. (L 37.21:J 57/2), 87-18493

The Job Training Partnership Act : a report / United States. National Commission for Employment Policy. (Y 3.Em 7/3:2 J 57), 87-18743

National goals—employment and poverty : hearing before the Committee on Labor and Human Resources, United States Senate, One hundredth Congress, first session, on reviewing the state of employment in America, January 13, 1987. United States. Congress. Senate. Committee on Labor and Human Resources. (Y 4.L 11/4:S.hrg.100-108), 87-18884

Views of the National Governors' Association on major legislative proposals : hearing before the Committee on Ways and Means, House of Representatives, One hundredth Congress, first session, February 24, 1987. United States. Congress. House. Committee on Ways and Means. (Y 4.W 36:100-4), 87-18918

Workers' rights and Trade Adjustment Assistance programs : hearing before the Committee on Finance, United States Senate, One hundredth Congress, first session on S. 490 and H.R. 3, March 18, 1987. United States. Congress. Senate. Committee on Finance. (Y 4.F 49:S.hrg.100-158), 87-18856

Manufacturing processes — United States.
A simulation model for the automatic turning station at the automated manufacturing research facility / Raman, Narayan. (C 13.57/2:86-513), 87-17744

Marihuana.
Wanted : your help in locating marijuana grown on national forest lands. (A 13.2:W 18), 87-17602

Marine engines — Handbooks, manuals, etc.
Engineman 1 & C / Butts, Kenneth L. (D 207.208/2:En 3/987), 87-17834

Marine engines — Maintenance and repair — Handbooks, manuals, etc.
Fireman / Helman, George B. (D 207.208/2:F 51/987), 87-17836

Marine fishes — United States — Bibliography — Catalogs.
Fish and marine life. United States. Superintendent of Documents. (GP 3.22/2:209/987), 87-17962

Marine mammals — California — Congresses.
Workshop on Measures to Address Marine Mammal/Fisheries Interactions in California : Fort Mason Center, San Francisco, California, March 26-28, 1986 / Workshop on Measures to Address Marine Mammal/Fisheries Interactions in California (1986 : San Francisco, Calif.) (Y 3.M 33/3:9/86/01), 87-18747

Market surveys — Portugal.
Market research summaries for United States trade seminar mission to Spain and Portugal, September 1985 : medical, hospital, health care equipment and supplies / Keen, George B. (C 61.21:T 67/2), 87-17756

Market surveys — Spain.
Market research summaries for United States trade seminar mission to Spain and Portugal, September 1985 : medical, hospital, health care equipment and supplies / Keen, George B. (C 61.21:T 67/2), 87-17756

Marketing — Vocational guidance — United States.
Sales occupations. (L 2.3/4/a:2205-11), 87-18474

Marriage — United States — Statistics.
Married and unmarried couples, United States, 1982 / Bachrach, Christine. (HE 20.6209:23/15), 87-18092

Materials — Environmental aspects — Missouri — Saint Louis.
Environmental assessment for renewal of source material license no. STB-401, docket no. 40-6563 : Columbium-Tantalum Division, Mallinckrodt, Inc. (Y 3.N 88:10/1239), 87-18753

Materials — Standards — United States.
Environmental assessment for renewal of source material license no. STB-401, docket no. 40-6563 : Columbium-Tantalum Division, Mallinckrodt, Inc. (Y 3.N 88:10/1239), 87-18753

Maternal health services — United States — Handbooks, manuals, etc.
A Family affair : the expectant family's guide to family centered maternity care. (D 304.10:160-39), 87-17853

Mathematics — Study and teaching (Elementary)
Teaching mathematics : strategies that work, K-12 / (ED 1.310/2:268014), 87-17884

Mathematics — Study and teaching (Primary)
Teaching mathematics : strategies that work, K-12 / (ED 1.310/2:268014), 87-17884

Mathematics — Study and teaching (Secondary)
Teaching mathematics : strategies that work, K-12 / (ED 1.310/2:268014), 87-17884

Mathematics — Study and teaching (Secondary) — United States.
A Study of exemplary mathematics programs. (ED 1.310/2:270314), 87-17887

McPherson, M. Peter.
Nomination of M. Peter McPherson : hearings before the Committee on Finance, United States Senate, One hundredth Congress, first session on nomination of M. Peter McPherson to be Deputy Secretary of the Treasury, May 20, 1987. United States. Congress. Senate. Committee on Finance. (Y 4.F 49:S.hrg.100-112), 87-18853

Meals on Wheels of the Monterey Peninsula, Inc.
Meals on Wheels of the Monterey Peninsula, Inc. : report (to accompany H.R. 1539). United States. Congress. House. Committee on the Judiciary. (Y 1.1/8:100-289), 87-18721

Mechanics (Persons) — Vocational guidance — United States.
Mechanics, equipment installers, and repairers. (L 2.3/4/a:2205-15), 87-18478

Medical assistants — United States — Recruiting.
Air National Guard physicians assistant. (D 12.15:P 56/3), 87-17774

Medical care — Handbooks, manuals, etc.
Living with diabetes : a self-care manual. (HE 20.3008:D 54), 87-18013

Medical care — United States — Contracting out — Evaluation.
Competitive bidding for health care services. (HE 22.19/9:C 73), 87-18126

Medical care — United States — Utilization — Statistical methods.
Design alternatives for integrating the National Medical Expenditure Survey with the National Health Interview Survey Cox, Brenda G. (HE 20.6209:2/101), 87-18089

Medical care, Cost of — United States — Statistical methods.
Design alternatives for integrating the National Medical Expenditure Survey with the National Health Interview Survey Cox, Brenda G. (HE 20.6209:2/101), 87-18089

Medical care, Cost of — United States — Statistics.
Family out-of-pocket expenditures for health care, United States, 1980 / Sunshine, Jonathan H. (HE 22.26/3:11), 87-18127

Medical care surveys — United States.
1985 summary : National Ambulatory Medical Care Survey / McLemore, Tommy. (HE 20.6209/3:128), 87-18093

Medical ethics — United States.
Life-sustaining technologies and the elderly : summary. (Y 3.T 22/2:2 L 62/sum.), 87-18790

Medical instruments and apparatus — Safety regulations — United States.
Regulatory requirements for medical devices : a workshop manual / (HE 20.4606:M 46/985), 87-18085

Medical instruments and apparatus — United States.
Medical device establishment registration : information and instructions. (HE 20.4602:M 46/6), 87-18084

Medical instruments and apparatus — United States — Catalogs.
Hand receipt catalog covering content of : sets, kits, and outfits components list for shop set, Army medical maintenance, depot maintenance, (NSN 4940-00-594-6455), (LIN T24386). (D 101.16:4940-95-CL-A 82-HR), 87-17794

Medical instruments and apparatus — United States — Maintenance and repair — Handbooks, manuals, etc.
Operator's manual : preventive maintenance checks and services for reportable medical equipment (consolidated). (D 101.11:8-6500-001-10-PMCS), 87-17787

Medical libraries — United States.
Long range plan : executive summary : report of the Board of Regents, National Library of Medicine. National Library of Medicine (U.S.). Board of Regents. (HE 20.3602:L 85/exec.sum.), 87-18062

Medical personnel — Vocational guidance — United States.
Health technologists and technicians. (L 2.3/4/a:2205-9), 87-18472

Medical students — United States.
Air National Guard physicians early commissioning program. (D 12.15:P 56), 87-17773

Medical supplies industry — Portugal.
Market research summaries for United States trade seminar mission to Spain and Portugal, September 1985 : medical, hospital, health care equipment and supplies / Keen, George B. (C 61.21:T 67/2), 87-17756

Medical supplies industry — Spain.
Market research summaries for United States trade seminar mission to Spain and Portugal, September 1985 : medical, hospital, health care equipment and supplies / Keen, George B. (C 61.21:T 67/2), 87-17756

Medical technology — United States.
Life-sustaining technologies and the elderly : summary. (Y 3.T 22/2:2 L 62/sum.), 87-18790

Medicare — Handbooks, manuals, etc.
Medicare. Part A, Intermediary manual. Part 3, Claims process. (HE 22.8/6:987), 87-18125

Medicare, provider reimbursement manual. (HE 22.8/4:987), 87-18124

Medicine — Bibliography — Catalogs.
N.I.H. publications list National Institutes of Health (U.S.). Editorial Operations Branch. (HE 20.3009:987), 87-18015

NIH publications list / National Institutes of Health (U.S.). Editorial Operations Branch. (HE 20.3009:987), 87-18015

Medicine — Research — Research grants — United States.
National Institutes of Health grants and awards : NIH support mechanisms / National Institutes of Health (U.S.) (HE 20.3002:G 76/9/986), 87-18009

Medicine Bow National Forest (Wyo.) — Maps.
Pole Mountain travel map : Medicine Bow National Forest, Wyoming, 1983 / United States. Forest Service. (A 13.28:M 46/3/987), 87-17610

MEDLARS — Handbooks, manuals, etc.
Online services reference manual / National Library of Medicine (U.S.). MEDLARS Management Section. (HE 20.3608:On 1/986), 87-18063

Meetings.
U.S. Advisory Commission on Public Diplomacy conference on "Public diplomacy in the information age" : September 15-16, 1987. United States Advisory Commission on Public Diplomacy. (Y 3.Ad 9/12:2 In 3), 87-18733

Melting points.
TURC1, large scale metallic melt-concrete interaction experiments and analysis / (Y 3.N 88:25/4420), 87-18777

Memory.
Effect of task purpose on the study behaviors and recall of young children / Reeve, Robert A. (ED 1.310/2:265493), 87-17874

Mensuration.
Electrical and electronic metrology : a bibliography of NBS Electrosystems Division's publications / (C 13.37:94), 87-17742

Mental Illness Awareness Week.
Joint Resolution to Designate the Week of October 4, 1987, through October 10, 1987, as "Mental Illness Awareness Week." United States. (AE 2.110:100-81), 87-17714

Mental retardation — United States — States — Prevention.
A guide for state planning for the prevention of mental retardation and related disabilities / Peterson, Raymond M. (HE 23.108:St 2), 87-18128

Mentally handicapped children — United States.
An Evaluation and assessment of the state of the science : report of the study group on mental retardation and developmental disabilities / (HE 20.3352:St 2/mental), 87-18058

Mentally ill — Rehabilitation — United States — Directories.
A National directory : organizations providing psychosocial rehabilitation and related community support services in the United States, 1985. (HE 20.8123/2:P 95), 87-18106

Mentors in education — California.
Expanded teacher roles : mentors and masters : technical report 1, A survey of California districts and counties / Shulman, Judith. (ED 1.310/2:265118), 87-17867

Mercury — Toxicology.
Mercury hazards to fish, wildlife, and invertebrates : a synoptic review / Eisler, Ronald. (I 49.89/2:85(1.10)), 87-18415

Mercury health effects update : health issue assessment. (EP 1.89/2:600/S 8-84/019 F), 87-17890

Mercury in the body.
Mercury health effects update : health issue assessment. (EP 1.89/2:600/S 8-84/019 F), 87-17890

Metal-workers — United States.
Metalworking occupations. (L 2.3/4/a:2205-18), 87-18481

Metal-working machinery — Catalogs.
Metalworking lathes. (D 7.6/7:4215-49/987), 87-17766

Metamorphism (Geology) — Alaska — Baranof Island.
Regional thermal metamorphism and deformation of the Sitka Graywacke, southern Baranof Island, southeastern Alaska / Loney, Robert Ahlberg, 1922- (I 19.3:1779), 87-18232

Meteorological satellites.
GOES-X-ray sensor inflight relative calibration / Garcia, H. A. (C 55.13/2:ERL SEL-72), 87-17750

Meteorological stations — Illinois — Illinois River Watershed.
Sources of climatologic, hydrologic, and hydraulic information in the Illinois River Basin, Illinois, Indiana, and Wisconsin [microform] / Curtis, George W. (I 19.76:85-629), 87-18317

Mice as laboratory animals.
Effect of azimexon (BM 12.531) on mouse granulocyte-macrophage and monocyte-macrophage progenitor cells / (D 15.12:82-6), 87-17775

Evidence for endorphin-mediated cross-tolerance between chronic stress and the behavioral effects of ionizing radiation / (D 15.12:83-24), 87-17777

Microprobe analysis — Standards.
Chemical compositions and critical evaluation of microprobe standards available in the Reston microprobe facility [microform] / Huebner, J. S. (I 19.76:85-718), 87-18319

Middle atmosphere — Congresses.
Middle Atmosphere Program [microform] : Coordinated study of the behavior of the middle atmosphere in winter (PMP-1) / Coordinated Study of the Behavior of the Middle Atmosphere in Winter Workshop. (NAS 1.26:175475), 87-18513

Middle Atmosphere Program.
Middle Atmosphere Program [microform] / (NAS 1.26:175479), 87-18514, 87-18515, 87-18516

Middle Atmosphere Program [microform] : Coordinated study of the behavior of the middle atmosphere in winter (PMP-1) / Coordinated Study of the Behavior of the Middle Atmosphere in Winter Workshop. (NAS 1.26:175475), 87-18513

Middle East — Maps.
Middle East. United States. Central Intelligence Agency. (PrEx 3.10/4:M 58/12), 87-18559

Middle schools — United States.
The instructional and professional environment of middle schools : guidance for teacher education / Little, Judith Warren. (ED 1.310/2:265119), 87-17868

Milford Lake (Kan.) — Maps.
Milford Lake, Kansas / United States. Army. Corps of Engineers. Kansas City District. (D 103.2:M 59/2), 87-17810

Military architecture — Illinois.
US Army Headquarters, Fort Sheridan, Illinois. (D 101.2:F 77 sh/987), 87-17778

Military assistance, American.
Foreign assistance legislation for fiscal years 1988-89 : hearings before the Committee on Foreign Affairs, House of Representatives, One hundredth Congress, first session. United States. Congress. House. Committee on Foreign Affairs. (Y 4.F 76/1:F 76/57/988-89/pt.3), 87-18862, 87-18863

International Security and Development Cooperation Act of 1987 : report of the Committee on Foreign Affairs, U.S. House of Representatives, on H.R. 3100 together with minority and additional views. United States. Congress. House. Committee on Foreign Affairs. (Y 1.1/8:100-294), 87-18726

Military assistance, American — Ecuador.
Report of the Delegation to Ecuador of the Committee on Armed Services, House of Representatives, One hundredth Congress, first session. (Y 4.Ar 5/2:D 37/17), 87-18809

Military assistance, American — Jamaica.
Peacekeeping : agreement between the United States of America and Jamaica effected by exchange of notes signed at Kingston November 29 and December 6, 1983. Jamaica. (S 9.10:10849), 87-18592

Treaties, etc. United States, 1983 Nov. 29 Jamaica. (S 9.10:10849), 87-18592

Military assistance, American — Nicaragua.
United States policy options with respect to Nicaragua and aid to the Contras :

hearings before the Committee on Foreign Relations, United States Senate, One hundredth Congress, first session, January 28 and February 5, 1987. United States. Congress. Senate. Committee on Foreign Relations. (Y 4.F 76/2:S.hrg.100-139), 87-18870

Military bases, Russian — Vietnam — Cam Ranh.
Bear tracks in Indochina : an analysis of Soviet presence in Vietnam / Johnson, Dion W. (D 301.26/7-2:AU-ARI-85-9), 87-17849

Military biography.
Serving the line with excellence : the development of the US Army Ordnance Corps, as expressed through the lives of its chiefs of ordnance, 1812-1987, with a short sketch of the history of Army Ordnance, 1775-1987 / Sterling, Keir B. (Keir Brocks) (D 105.2:Se 6), 87-17819

Military education — United States.
Leadership education I : master student workbook / (D 214.2:L 46/5/master), 87-17843

Leadership education I : student text : LE-1101 - effective study techniques / (D 214.2:L 46/5/st.txt), 87-17844

Leadership education I : tests / (D 214.2:L 46/5/tests), 87-17845

Turn two years of college into a headstart on the future. (D 101.43/2:213), 87-17801

Military education — United States — Curricula.
Leadership education I : curriculum outline / (D 214.2:L 46/5/curric.), 87-17842

Military education — United States — Handbooks, manuals, etc.
Basic military requirements / Hartsfield, Seaborn G. (D 207.208/2:M 59/986), 87-17837

Leadership education I : instructor guide : LE-1101—effective study techniques / (D 214.9/2:L 46/4/inst.), 87-17846

Military helicopters — Handbooks, manuals, etc.
UH-1M aircraft : preventive maintenance, daily inspection checklist. (D 101.11:55-1520-220-PMD/987), 87-17791

Military helicopters — Maintenance and repair — Handbooks, manuals, etc.
Equipment serviceability criteria for electronic equipment configuration in Army model OH-58A helicopter. (D 101.11:11-1520-228-ESC), 87-17789

Military nursing — United States — History.
Highlights in the history of the Army Nurse Corps / (D 114.2:N 93/987), 87-17822

Military planning — United States.
Creating strategic vision : long-range planning for national security / (D 5.402:St 8/8), 87-17762

Mineralogy, Determinative — Standards.
Chemical compositions and critical evaluation of microprobe standards available in the Reston microprobe facility [microform] / Huebner, J. S. (I 19.76:85-718), 87-18319

Mines and mineral resources — California — Fish Creek Mountains Wilderness.
Mineral resources of the Fish Creek Mountains Wilderness Study Area, Imperial County, California / (I 19.3:1711-C), 87-18221

Mines and mineral resources — California — Jacumba/In-ko-pah Wilderness.
Mineral resources of the Jacumba/In-ko-pah Wilderness Study Area, Imperial County, California / (I 19.3:1711-D), 87-18222

Mines and mineral resources — California — Kingston Range Wilderness.
Mineral resources of the Kingston Range Wilderness Study Area, San Bernardino County, California / (I 19.3:1709-D), 87-18220

Mines and mineral resources — Colorado — Piceance Creek Watershed.
Oil shale, water resources, and valuable minerals of the Piceance basin, Colorado : the challenge and choices of development / (I 19.16:1310), 87-18237

Mines and mineral resources — Idaho — King Hill Creek Wilderness.
Mineral resources of the King Hill Creek Wilderness Study Area, Elmore County, Idaho / (I 19.3:1721-B), 87-18224

Mines and mineral resources — Montana — Farlin Creek Wilderness.
Mineral resources of the Farlin Creek Wilderness Study Area, Beaverhead County, Montana / (I 19.3:1724-C), 87-18225

Mines and mineral resources — Nevada — Blue Eagle Wilderness.
Mineral resources of the Blue Eagle Wilderness Study Area, Nye County, Nevada / (I 19.3:1731-D), 87-18226

Mines and mineral resources — Nevada — High Rock Lake Wilderness.
Mineral resources of the High Rock Lake Wilderness Study Area, Humboldt County, Nevada / (I 19.3:1707-A), 87-18219

Mines and mineral resources — Nevada — Owyhee Canyon Wilderness.
Mineral resources of the Owyhee Canyon and South Fork Owyhee River Wilderness Study areas, Elko County, Nevada, and Owyhee County, Idaho / (I 19.3:1719-F), 87-18223

Mines and mineral resources — New Mexico — Antelope Wilderness.
Mineral resources of the Antelope Wilderness Study Area, Socorro County, New Mexico / Richter, Donald H. (I 19.3:1734-B), 87-18228

Mines and mineral resources — New Mexico — Jornada del Muerto Wilderness.
Mineral resources of the Jornada del Muerto Wilderness Study Area, Socorro and Sierra counties, New Mexico / Richter, Donald H. (I 19.3:1734-A), 87-18227

Mines and mineral resources — Research grants — United States.
Bureau of Mines authorization and oversight : hearing before the Subcommittee on Transportation, Aviation, and Materials of the Committee on Science, Space, and Technology, U.S. House of Representatives, One hundredth Congress, first session, March 18, 1987. United States. Congress. House. Committee on Science, Space, and Technology. Subcommittee on Transportation, Aviation, and Materials. (Y 4.Sci 2:100/19), 87-18902

Mines and mineral resources — Saudi Arabia.
Contributions to mineral resources research, 1984 / (I 19.3:1694), 87-18218

Mines and mineral resources — South Fork Owyhee River Wilderness (Idaho and Nev.)
Mineral resources of the Owyhee Canyon and South Fork Owyhee River Wilderness Study areas, Elko County, Nevada, and Owyhee County, Idaho / (I 19.3:1719-F), 87-18223

Mines and mineral resources — United States.
Contributions to mineral resources research, 1984 / (I 19.3:1694), 87-18218

Mining machinery.
Mining and drilling equipment and pipeline components. (D 7.6/4:M 66/981), 87-17764

Minorities — Tennessee River Region — Socioeconomic status — Congresses.
Minority economic development looks at its future : proceedings : Conference on Minority Economic and Community

Development in the Tennessee Valley Region, March 19-21, 1985, Knoxville, Tennessee. Conference on Minority Economic and Community Development in the Tennessee Valley Region (1985 : Knoxville, Tenn.) (Y 3.T 25:2 Ec 7/5), 87-18793

Minority aged — Home care — Virginia.
Model training project for paraprofessional home care providers to rural minority elderly : final project report / Wood, Joan B. (HE 23.3002:P 21/2), 87-18161

Minority business enterprises.
Minority-owned business problems and opportunities : a 1983 update / Chen, Gavin. (C 1.2:M 66/31), 87-17720

Missing children — Government policy — United States.
Printing pictures of missing children on Senate mail : report. United States. Congress. Senate. Committee on Rules and Administration. (Y 1.1/5:100-145), 87-18669

Missing children — United States.
Printing pictures of missing children on Senate mail : report. United States. Congress. Senate. Committee on Rules and Administration. (Y 1.1/5:100-145), 87-18669

Mitkof Island (Alaska) — Maps.
Mitkof Island road guide : Tongass National Forest, Stikine Area, 1987 / United States. Forest Service. Alaska Region. (A 13.28:T 61/15), 87-17630

Moisture — Measurement.
Satellite-derived moisture profiles / Timchalk, Andrew. (C 55.13:NESDIS 24), 87-17747

Monetary policy — United States.
The threat of inflation : hearings before the Subcommittee on Domestic Monetary Policy of the Committee on Banking, Finance, and Urban Affairs, House of Representatives, One hundredth Congress, first session, June 4, 10, 11, and 17, 1987. United States. Congress. House. Committee on Banking, Finance, and Urban Affairs. Subcommittee on Domestic Monetary Policy. (Y 4.B 22/1:100-14), 87-18813

Mongolia — Description and travel.
Background notes, Mongolia. (S 1.123:M 74/987), 87-18580

Monroe doctrine.
The spirit behind the Monroe Doctrine / Abrams, Elliott, 1948- (S 1.71/4:949), 87-18565

Montana — Maps, Topographic.
7.5 minute series (topographic), [Montana]. 44113-F1-TF-024, Tepee Mountain quadrangle, Montana—Idaho / Geological Survey (U.S.) (I 19.81:44113-F 1-TF-024/prov.), 87-18352

Morris, Gouverneur, 1752-1816.
Gouveneur [i.e. Gouverneur] Morris. (D 114.2:G 74), 87-17821

Mortgages — United States — Data processing — Handbooks, manuals, etc.
Single family mortgage notes system : users guide. (HH 1.6/3:F 21), 87-18201

Motivation in education.
Educational achievement : explanations and implications of recent trends. Koretz, Daniel M. (Y 10.2:Ed 8/2), 87-18921

Motorcycle gangs — United States.
Outlaw motorcycle gangs : organized crime on wheels / McGuire, Phillip (Phillip C.), 1938- (T 70.2:G 15), 87-18621

Mount Hood National Forest (Or.) — Maps.
Mt. Hood National Forest, Oregon / United States. Forest Service. Pacific Northwest Region. (A 13.28:M 86 h/2/986), 87-17611

Mule deer.
Behavior of mule deer on the Keating Winter Range / Fowler, W. B. (William Burgess), 1930- (A 13.78:PNW-RP-373), 87-17635

Muslims — Africa — Maps.
Islam in Africa. United States. Central Intelligence Agency. (PrEx 3.10/4:Af 8/16), 87-18552

MX (Weapons system)
The MX missile inertial measurement unit : a program review : report of the Subcommittee on Research and Development and Subcommittee on Procurement and Military Nuclear Systems of the Committee on Armed Services, House of Representatives, One hundredth Congress, first session. (Y 4.Ar 5/2:M 98), 87-18810

N

Narcotic enforcement agents — United States.
The role of intelligence in international narcotics control : hearing before the Committee on Foreign Affairs, House of Representatives, One hundredth Congress, first session, May 7, 1987. United States. Congress. House. Committee on Foreign Affairs. (Y 4.F 76/1:N 16/15), 87-18866

Narcotics — Congresses.
Progress in opioid research : proceedings of the 1986 International Narcotics Research Conference / International Narcotics Research Conference (17th : 1986 : San Francisco, Calif.) (HE 20.8216:75), 87-18108

Narcotics, Control of.
Intelligence collection and analytical methods. (J 24.2:In 8), 87-18438

Narcotics, Control of — International cooperation.
The worldwide drug situation and international narcotics control programs : hearing before the Committee on Foreign Affairs, House of Representatives, One hundredth Congress, first session, March 5, 1987. United States. Congress. House. Committee on Foreign Affairs. (Y 4.F 76/1:D 84), 87-18859

Narcotics, Control of — Latin America.
Review of Latin American narcotics control issues : hearing before the Committee on Foreign Affairs, House of Representatives, One hundredth Congress, first session, March 18, 1987. United States. Congress. House. Committee on Foreign Affairs. (Y 4.F 76/1:L 34/14), 87-18865

Narcotics, Control of — United States.
Federal drug interdiction : command, control, communications, and intelligence network : hearings before the Permanent Subcommittee on Investigations of the Committee on Governmental Affairs, United States Senate, One hundredth Congress, first session, March 18 and 24, 1987. United States. Congress. Senate. Committee on Governmental Affairs. Permanent Subcommittee on Investigations. (Y 4.G 74/9:S.hrg.100-118), 87-18876

Review of Latin American narcotics control issues : hearing before the Committee on Foreign Affairs, House of Representatives, One hundredth Congress, first session, March 18, 1987. United States. Congress. House. Committee on Foreign Affairs. (Y 4.F 76/1:L 34/14), 87-18865

The role of intelligence in international narcotics control : hearing before the Committee on Foreign Affairs, House of Representatives, One hundredth Congress, first session, May 7, 1987. United States. Congress. House. Committee on Foreign Affairs. (Y 4.F 76/1:N 16/15), 87-18866

The worldwide drug situation and international narcotics control programs : hearing before the Committee on Foreign Affairs, House of Representatives, One hundredth Congress, first session, March 5, 1987. United States. Congress. House. Committee on Foreign Affairs. (Y 4.F 76/1:D 84), 87-18859

Narcotics, Control of — United States — Citizen participation.
Wanted : your help in locating marijuana grown on national forest lands. (A 13.2:W 18), 87-17602

Narcotics, Control of — United States — Congresses.
Epidemiology of drug abuse : research, clinical, and social perspectives, December 1985 : Community Epidemiology Work Group proceedings. (HE 20.8202:Ep 4/2), 87-18107

NASA Visitor Center.
NASA Visitor Center : Goddard Space Flight Center, Greenbelt, Maryland. (NAS 1.2:G 54/7), 87-18508

National Alzheimer's Disease Month.
Joint Resolution Designating the Month of November 1987 as "National Alzheimer's Disease Month." United States. (AE 2.110:100-68), 87-17701

National Association of State Units on Aging — Data processing.
Assisting states to develop and apply a management indicators system. (HE 23.3002:M 31), 87-18156

National Cancer Institute (U.S.) — Data processing — Handbooks, manuals, etc.
PDQ access : telecommunications program for the National Cancer Institute PDQ system : user manual. (HE 20.3158:P 56), 87-18035

National Cancer Institute (U.S.) — Research — United States.
The Program project grant of the National Cancer Institute : final report of a working group, February 3, 1987. (HE 20.3152:P 94/4), 87-18031

National cemeteries — United States.
Cemetery improvements amendments of 1987 : report (to accompany H.R. 2957) (including cost estimate of the Congressional Budget Office). United States. Congress. House. Committee on Veterans' Affairs. (Y 1.1/8:100-246), 87-18691

National Center for Health Statistics (U.S.) — Data processing — Handbooks, manuals, etc.
Computer user's guide / (HE 20.6208:C 73), 87-18087

National Commission on Acquired Immune Deficiency Syndrome (U.S.)
National Commission on Acquired Immune Deficiency Syndrome Act : report (to accompany H.R. 2881 ... referred jointly to the Committee on Energy and Commerce, and the Committee on Veterans' Affairs) (including cost estimate of the Congressional Budget Office). United States. Congress. House. Committee on Veterans' Affairs. (Y 1.1/8:100-245/pt.1), 87-18690

National Critical Materials Council (U.S.) — Management.
National Critical Materials Council : hearing before the Subcommittee on Transportation, Aviation, and Materials of the Committee on Science, Space, and Technology, House of Representatives, One hundredth Congress, first session, March 31 1987. United States. Congress. House. Committee on Science, Space, and Technology. Subcommittee on Transportation, Aviation, and Materials. (Y 4.Sci 2:100/18), 87-18901

National Czech American Heritage Week.
Joint Resolution to Designate the Period Commencing on July 27, 1987, and Ending on August 2, 1987, as "National Czech American Heritage Week." United States. (AE 2.110:100-69), 87-17702

National Day of Remembrance of the Armenian Genocide of 1915-1923.
Providing for the consideration of H.J. Res. 132 : report (to accompany H. Res. 238). United States. Congress. House. Committee on Rules. (Y 1.1/8:100-264), 87-18703

National Endowwment for the Humanities.
Initiative on the foundations of American society. (NF 3.2:F 82), 87-18522

National Health Interview Survey (U.S.)
Design alternatives for integrating the National Medical Expenditure Survey with the National Health Interview Survey Cox, Brenda G. (HE 20.6209:2/101), 87-18089

An experimental comparison of telephone and personal health interview surveys / Thornberry, Owen T. (HE 20.6209:2/106), 87-18091

Reporting chronic conditions in the National Health Interview Survey : a review of tendencies from evaluation studies and methodological test / Jabine, Thomas B. (HE 20.6209:2/105), 87-18090

National Historic Landmarks Program (U.S.) — History.
History and prehistory in the National Park System and the National Historic Landmarks Program. (I 29.2:H 62/27), 87-18393

National Institute of Justice (U.S.)
User's guide : National Institute of Justice/ncjrs. (J 28.8:Us 2/987), 87-18443

National Institutes of Health (U.S.) — Bibliography — Catalogs.
N.I.H. publications list National Institutes of Health (U.S.). Editorial Operations Branch. (HE 20.3009:987), 87-18015

NIH publications list / National Institutes of Health (U.S.). Editorial Operations Branch. (HE 20.3009:987), 87-18015

National Institutes of Health (U.S.). Clinical Center.
Working together : you and the Surgery Branch / (HE 20.3002:Su 7/2), 87-18012

National Institutes of Health (U.S.). Division of Equal Opportunity. Handicap Program. Handicapped Employees Committee.
NIH Handicapped Employees Committee : purpose, goals, structure. National Institutes of Health (U.S.). Division of Equal Opportunity. Handicap Program. Handicapped Employees Committee. (HE 20.3002:H 19), 87-18010

National Institutes of Health (U.S.) — History.
NIH : investing in the nation's health. National Institutes of Health (U.S.) (HE 20.3002:N 21/7), 87-18011

National Library of Medicine (U.S.)
Long range plan : executive summary : report of the Board of Regents, National Library of Medicine. National Library of Medicine (U.S.). Board of Regents. (HE 20.3602:L 85/exec.sum.), 87-18062

National Medical Expenditure Survey (U.S.)
Design alternatives for integrating the National Medical Expenditure Survey with the National Health Interview Survey Cox, Brenda G. (HE 20.6209:2/101), 87-18089

National parks and preserves — Utah — Planning.
A prototype for quality : Bryce Canyon National Park : interpretive prospectus. United States. National Park Service. (I 29.2:B 84/2), 87-18392

National parks and reserves — Arizona.
San Pedro Riparian National Conservation Area and the Reno/Las Vegas Catholic Diocese land conveyance : hearing before the Subcommittee on Public Lands, National Parks, and Forests of the Committee on Energy and Natural Resources, United States Senate, One hundredth Congress, first session, on S. 252 ... H.R. 568 ... S. 575 ... April 30, 1987. United States. Congress. Senate. Committee on Energy and Natural Resources. Subcommittee on Public Lands, National Parks, and Forests. (Y 4.En 2:S.hrg.100-103), 87-18840

National parks and reserves — California.
Natural resources management program : an addendum to the Natural Resources Management Plan for Sequoia and Kings Canyon National Parks / (I 29.2:Se 6/13), 87-18395

National parks and reserves — Georgia.
Andersonville National Historic Site, Georgia : official map and guide. (I 29.6/6:An 2), 87-18400

National parks and reserves — Indiana.
Environmental assessment for a development concept plan : east unit campground, Indiana Dunes National Lakeshore, Indiana. (I 29.79/3:In 2), 87-18405

National parks and reserves — Montana.
Bowdoin National Wildlife Refuge. (I 49.44/2:B 62/987), 87-18409

National parks and reserves — North Dakota.
Sullys Hill National Game Preserve. (I 49.44/2:Su 5), 87-18413

National parks and reserves — United States.
An Act to Dedicate the North Cascades National Park to Senator Henry M. Jackson. United States. (AE 2.110:100-85), 87-17717

Guidelines for completing National Register of Historic Places forms. United States. National Park Service. Interagency Resources Division. (I 29.76/3:16), 87-18404

History and prehistory in the National Park System and the National Historic Landmarks Program. (I 29.2:H 62/27), 87-18393

National parks and reserves — Utah.
Zion National Park statement for managment. (I 29.2:Z 6/2), 87-18397

National parks and reserves — Wisconsin.
Apostle Islands National Lakeshore, Wisconsin : official map and guide. (I 29.6/3:Ap 4/987), 87-18398

National Podiatric Medicine Week.
Joint Resolution to Designate the Week of August 2, 1987, through August 8, 1987, as "National Podiatric Medicine Week." United States. (AE 2.110:100-70), 87-17703

National Register of Historic Places.
Guidelines for completing National Register of Historic Places forms. United States. National Park Service. Interagency Resources Division. (I 29.76/3:16), 87-18404

National Science Foundation (U.S.) — Appropriations and expenditures.
National Science Foundation Authorization Act of 1987 : report (to accompany S. 1632). United States. Congress. Senate. Committee on Labor and Human Resources. (Y 1.1/5:100-148), 87-18672

National Steel Corporation.
Cooperative partnership : a new beginning for National Steel Corporation and the United Steelworkers of America. (L 1.2:St 3/3), 87-18462

National Women's Leadership Conference on Fitness (1984 : Washington, D.C.)
Proceedings, the National Women's Leadership Conference on Fitness : proceedings, April 6-7, 1984, Washington, D.C. / National Women's Leadership Conference on Fitness (1984 : Washington, D.C.) (HE 20.102:W 84/2), 87-18006

Natural resources — Africa, Sub-Saharan — Management.
Prospects for sustainable development in Sub-Saharan Africa : report / United States. Congress. House. Committee on Science and Technology. cn (Y 1.1/8:99-1009), 87-18681, 87-18898

Natural resources — Arizona.
Saguaro environmental assessment general management plan. (I 29.2:Sa 1/3/draft), 87-18394

Natural resources — Idaho.
Proposed Cascade Resource Management Plan and final environmental impact statement / (I 1.98:C 26), 87-18208

Naval Air Station Kingsville (Tex.). Training Air Wing Two.
Airfield dedication and Hall of Heroes enshrinement : home of Training Air Wing Two. (D 201.2:D 36/3), 87-17825

Naval biography — United States.
Airfield dedication and Hall of Heroes enshrinement : home of Training Air Wing Two. (D 201.2:D 36/3), 87-17825

Navier-Stokes equations.
The viscosity of synthetic and natural silicate melts and glasses at high temperatures and 1 bar (10^8Pascals) pressure and at higher pressures / Ryan, Michael P., 1943- (I 19.3:1764), 87-18230

Navigation — Saint Mary's River (Ont. and Mich.)
Environmental baseline studies during 1984 of Lake Nicolet and Munuscong Bay, St. Marys River, Michigan, in relation to proposed extension of the navigation season / Liston, Charles R. (I 49.89/2:86(3)), 87-18416

Navigation — United States — Bibliography — Catalogs.
Navigation. United States. Superintendent of Documents. (GP 3.22/2:029/987), 87-17945

Navigation (Aeronautics) — Handbooks, manuals, etc.
Air navigation. (D 301.7:51-40/987), 87-17848

Nebraska — Maps, Topographic.
7.5 minute series (topographic), [Nebraska]. 42101-F1-024, Powderhorn Valley quadrangle, Nebraska—Cherry Co. / Geological Survey (U.S.) (I 19.81:42101-F 1-TF-024/prov.), 87-18342

Neck — Cancer — Congresses.
Rehabilitation and treatment of head and neck cancer : papers presented at a workshop, January 18-19, 1984 / (HE 20.3152:C 16/22), 87-18025

***Neoplasms — diagnosis — congresses**
International Symposium on Labeled and Unlabeled Antibody in Cancer Diagnosis and Therapy : Turner Auditorium, the Johns Hopkins Medical Institutions, Baltimore, Maryland, September 12-13, 1985 / International Symposium on Labeled and Unlabeled Antibody in Cancer Diagnosis and Therapy (1985 : Baltimore, Md.) (HE 20.3162/3:3), 87-18039

***Neoplasms — prevention & control — United States**
Cancer prevention awareness survey : wave II : management summary. (HE 20.3152:P 92/3/sum./wave II), 87-18027

***Neoplasms — therapy — congresses**
International Symposium on Labeled and Unlabeled Antibody in Cancer Diagnosis and Therapy : Turner Auditorium, the Johns Hopkins Medical Institutions, Baltimore, Maryland, September 12-13, 1985 / International Symposium on Labeled and Unlabeled Antibody in Cancer Diagnosis and Therapy (1985 : Baltimore, Md.) (HE 20.3162/3:3), 87-18039

Nevada — Maps, Topographic.
7.5 minute series (topographic), [Nevada]. 36115-E1-TF-024, Hayford Peak SE quadrangle, Nevada—Clark Co. / Geological Survey (U.S.) (I 19.81:36115-E 1-TF-024/prov.), 87-18336

7.5 minute series (topographic), [Nevada]. 36115-F1-TF-024, Mormon Well quadrangle, Nevada—Clark Co. / Geological Survey (U.S.) (I 19.81:36115-F 1-TF-024/prov.), 87-18337

7.5 minute series (topographic), [Nevada]. 36115-F2-TF-024, Hayford Peak quad-

rangle, Nevada—Clark Co. / Geological Survey (U.S.) (I 19.81:36115-F 2-TF-024/prov.), 87-18338

Nevada — Public lands.
Final environmental impact statement : wilderness recommendations for the Lahontan Resource Area, Nevada / United States. Bureau of Land Management. Carson City District Office. (I 1.98:L 13/wild.), 87-18209

Proposed resource management plan amendment and final environmental impact statement for the Shoshone-Eureka Resource Area, Nevada / (I 1.98:Sh 8/3/final/amdt.), 87-18211

New Deal, 1933-1939.
Federal art, portrait of the nation : presenting a new portfolio of public art in two specially prepared poster series, to celebrate the golden anniversary of the New Deal arts program and the silver anniversary of the General Services Administration's art-in-architecture program. (GS 1.2:Ar 7/2), 87-17974

New Jersey — Industries — Periodicals.
County business patterns, New Jersey. (C 3.204/3-32:985), 87-17732

New Mexico — Public lands.
New Mexico wilderness studies. United States. Bureau of Land Management. New Mexico State Office. (I 1.98:N 42 m/2/sum.), 87-18210

New River Gorge National River (W. Va.)
Environmental assessment for a development concept study : Canyon RIm/ Fayette Station New River Gorge National River, West Virginia. (I 29.79/ 3:N 42), 87-18406

Newtonian fluids.
The viscosity of synthetic and natural silicate melts and glasses at high temperatures and 1 bar (10^5Pascals) pressure and at higher pressures / Ryan, Michael P., 1943- (I 19.3:1764), 87-18230

NEXRAD Joint System Program Office (U.S.) — Data processing — Handbooks, manuals, etc.
Next Generation Weather Radar (NEXRAD) : algorithm report / (C 1.80:Al 3), 87-17721

NEXRAD Joint System Program Office (U.S.) — Handbooks, manuals, etc.
Next Generation Weather Radar (NEXRAD) : plan for the Boston area NEXRAD demonstration (BAND) of prototype NEXRAD products / (C 1.80:B 65), 87-17723

Next Generation Weather Radar (NEXRAD) : product description document / (C 1.80:P 94/2), 87-17725

NEXRAD Joint System Program Office (U.S.) — Research — Handbooks, manuals, etc.
Next Generation Weather Radar (NEXRAD) : research and development plan (R&D) / NEXRAD Joint System Program Office (U.S.) (C 1.80:R 31), 87-17726

Nicaragua — Foreign relations — United States.
United States policy options with respect to Nicaragua and aid to the Contras : hearings before the Committee on Foreign Relations, United States Senate, One hundredth Congress, first session, January 28 and February 5, 1987. United States. Congress. Senate. Committee on Foreign Relations. (Y 4.F 76/2:S.hrg.100-139), 87-18870

Niger — Description and travel.
Background notes, Niger. (S 1.123:N 56/ 987), 87-18581

Niobium industry — Environmental aspects — Missouri — Saint Louis.
Environmental assessment for renewal of source material license no. STB-401, docket no. 40-6563 : Columbium-Tantalum Division, Mallinckrodt, Inc. (Y 3.N 88:10/1239), 87-18753

North Atlantic Treaty Organization.
Publications relating to the 1987-88 college debate topic : resolved that the United States should reduce significantly its military commitments to NATO member states. United States. Superintendent of Documents. (GP 3.22/ 2:176/987), 87-17958

North Atlantic Treaty Organization. Coordinating Committee on Export Controls.
U.S. and multilateral export controls : hearing before the Subcommittee on International Economic Policy and Trade of the Committee on Foreign Affairs, House of Representatives, Ninety-ninth Congress, first session, April 23, 1985. United States. Congress. House. Committee on Foreign Affairs. Subcommittee on International Economic Policy and Trade. (Y 4.F 76/1:Ex 7/17), 87-18861

North Cascades National Park (Wash.)
An Act to Dedicate the North Cascades National Park to Senator Henry M. Jackson. United States. (AE 2.110:100-85), 87-17717

North Dakota — Maps, Topographic.
1:100 000-scale metric topographic map of Bowman, North Dakota : 30 x 60 minute series (topographic) / Geological Survey (U.S.) (I 19.110:46103-A 1-TM-1001), 87-18375

Nuclear disarmament — Soviet Union.
The ABM Treaty and the constitution : joint hearings before the Committee on Foreign Relations and the Committee on the Judiciary, United States Senate, One hundredth Congress, first session, March 11, 26, and April 29, 1987. United States. Congress. Senate. Committee on Foreign Relations. (Y 4.F 76/2:S.hrg.100-110), 87-18868

Threshold Test Ban Treaty and Peaceful Nuclear Explosions Treaty : hearings before the Committee on Foreign Relations, United States Senate, One hundredth Congress, first session, January 13 and 15, 1987. United States. Congress. Senate. Committee on Foreign Relations. (Y 4.F 76/2:S.hrg.100-115), 87-18869

Nuclear disarmament — United States.
The ABM Treaty and the constitution : joint hearings before the Committee on Foreign Relations and the Committee on the Judiciary, United States Senate, One hundredth Congress, first session, March 11, 26, and April 29, 1987. United States. Congress. Senate. Committee on Foreign Relations. (Y 4.F 76/2:S.hrg.100-110), 87-18868

Threshold Test Ban Treaty and Peaceful Nuclear Explosions Treaty : hearings before the Committee on Foreign Relations, United States Senate, One hundredth Congress, first session, January 13 and 15, 1987. United States. Congress. Senate. Committee on Foreign Relations. (Y 4.F 76/2:S.hrg.100-115), 87-18869

Nuclear energy — Law and legislation — United States.
Amending the Atomic Energy Act of 1954 to improve security procedures, and for other purposes : report (to accompany H. R. 2683) (including the cost estimate of the Congressional Budget Office). United States. Congress. House. Committee on Interior and Insular Affairs. (Y 1.1/8:100-223/ pt.1), 87-18685

Nuclear energy — Research — Illinois — Argonne — Periodicals.
Research and highlights. Argonne National Laboratory. (E 1.86/4:987), 87-17855

Research highlights Argonne National Laboratory. (E 1.86/4:987), 87-17855

Nuclear engineering — Research — Illinois — Argonne — Periodicals.
Research and highlights. Argonne National Laboratory. (E 1.86/4:987), 87-17855

Research highlights Argonne National Laboratory. (E 1.86/4:987), 87-17855

Nuclear fuel elements — Thermal properties.
Irradiation history and final postirradiation data for IFA-432 / Lanning, D. D. (Y 3.N 88:25/4717), 87-18786

Nuclear fuel rods — Thermal properties.
Behavior of control rods during core degradation : pressurization of silver-indium-cadmium control rods / Powers, Dana A. (Y 3.N 88:25/4401), 87-18776

Irradiation history and final postirradiation data for IFA-432 / Lanning, D. D. (Y 3.N 88:25/4717), 87-18786

Nuclear fuels.
Steam explosion experiments at intermediate scale : FITSB series / Mitchell, D. E. (Dennis E.) (Y 3.N 88:25/3983), 87-18759

Nuclear fuels — Safety regulations — United States.
Regulatory guide 10.10, (Task FC 601-4) : guide for the preparation of applications for radiation safety evaluation and registration of devices containing byproduct material. U.S. Nuclear Regulatory Commission. Office of Nuclear Regulatory Research. (Y 3.N 88:6-2/10.10), 87-18751

Nuclear fusion.
High pressure ejection of melt from a reactor pressure vessel : the discharge phase / Pilch, M. (Y 3.N 88:25/4383), 87-18775

Nuclear power plants — Accidents.
Health effects model for nuclear power plant accident consequence analysis / Evans, John S. (Y 3.N 88:25/4214), 87-18767

Nuclear power plants — Alabama.
RISKMAN3, an interactive computer code to assist in the review and quantification of system analyses / Simpson, David B. (Y 3.T 25:2 R 49), 87-18794

Nuclear power plants — Control rooms — Safety regulations — United States.
Proposed revision 2 to regulatory guide 1.114 : guidance to operators at the controls and to senior operators in the control room of a nuclear power unit. U.S. Nuclear Regulatory Commission. Office of Nuclear Regulatory Research. (Y 3.N 88:6-2/1.114/rev.2), 87-18748

Nuclear power plants — Employees — Licenses — United States.
Proposed revision 2 to regulatory guide 1.114 : guidance to operators at the controls and to senior operators in the control room of a nuclear power unit. U.S. Nuclear Regulatory Commission. Office of Nuclear Regulatory Research. (Y 3.N 88:6-2/1.114/rev.2), 87-18748

Nuclear power plants — Equipment and supplies — Fires and fire prevention.
Investigation of potential fire-related damage to safety-related equipment in nuclear power plants / Wanless, John. (Y 3.N 88:25/4310), 87-18771

Nuclear power plants — Safety measures.
Investigation of potential fire-related damage to safety-related equipment in nuclear power plants / Wanless, John. (Y 3.N 88:25/4310), 87-18771

Simulation of an EPRI-Nevada test site (NTS) hydrogen burn test at the central receiver test facility / Dandini, Vincent J. (Y 3.N 88:25/4146), 87-18762

Nuclear power plants — Safety measures — Testing.
Testing of nuclear qualified cables and pressure transmitters in simulated hydrogen deflagrations to determine survival margins and sensitivities / Dandini, Vincent J. (Y 3.N 88:25/4324), 87-18772

Nuclear power plants — United States — Control rooms — Human factors.
Proposed revision 2 to regulatory guide 1.114 : guidance to operators at the controls and to senior operators in the control room of a nuclear power unit. U.S. Nuclear Regulatory Commission. Office of Nuclear Regulatory Research. (Y 3.N 88:6-2/1.114/rev.2), 87-18748

Nuclear power plants — United States — Earthquake effects.
Engineering characterization of ground motion. (Y 3.N 88:25/3805/v.3), 87-18756

Nuclear power plants — United States — Employees.
Models of cognitive behavior in nuclear power plant personnel : a feasibility study / Woods, D. D. (Y 3.N 88:25/4532/v.1-2), 87-18782

Nuclear power plants — United States — Safety measures.
Controlling principles for prior probability assignments in nuclear risk assessment / Cook, Ian, 1943- (Y 3.N 88:25/4514), 87-18781

Nuclear power plants — United States — Security measures.
Vehicle barriers : emphasis on natural features / Adams, K. G. (Y 3.N 88:25/4250), 87-18768

Nuclear pressure vessels.
Comparison of analytical predictions and experimental results for a 1:8-scale steel containment model pressurized to failure / Clauss, David B. (Y 3.N 88:25/4209), 87-18766

Nuclear pressure vessels — Accidents.
High pressure ejection of melt from a reactor pressure vessel : the discharge phase / Pilch, M. (Y 3.N 88:25/4383), 87-18775

Nuclear pressure vessels — Remote sensing.
Measurement of response time and detection of degradation in pressure sensor/sensing line systems / (Y 3.N 88:25/4256), 87-18769

Nuclear reactors — Accidents.
Relative importance of individual elements to reactor accident consequences assuming equal release fractions / Alpert, D. J. (Y 3.N 88:25/4467), 87-18780

Nuclear reactors — Accidents — Computer programs.
TRAC-PF1/MOD1 independent assessment : LOB1 intermediate break test B-RIM / Kmetyk, L. N. (Y 3.N 88:25/3970), 87-18758

TRAC-PF1/MOD1 independent assessment : LOB1 large break transient A1-04R / Kmetyk, L. N. (Y 3.N 88:25/4171), 87-18763

Nuclear reactors — Accidents — Data processing.
TRAC-PF1/MOD1 independent assessment : condensation in stratified cocurrent flow / Byers, Rupert K. (Y 3.N 88:25/4027), 87-18760

TRAC-PF1/MOD1 independent assessment : semiscale MOD-2A feedwater-line break (S-SF-3) and steam-line break (S-SF-5) tests / Dobranich, D. (Y 3.N 88:25/4189), 87-18765

Nuclear reactors — Alabama — Cooling — Computer programs.
RISKMAN3, an interactive computer code to assist in the review and quantification of system analyses / Simpson, David B. (Y 3.T 25:2 R 49), 87-18794

Nuclear reactors — By-products — Safety regulations — United States.
Regulatory guide 10.10, (Task FC 601-4) : guide for the preparation of applications for radiation safety evaluation and registration of devices containing byproduct material. U.S. Nuclear Regulatory Commission. Office of Nuclear Regulatory Research. (Y 3.N 88:6-2/10.10), 87-18751

Nuclear reactors — Containment.
Comparison of analytical predictions and experimental results for a 1:8-scale steel containment model pressurized to failure / Clauss, David B. (Y 3.N 88:25/4209), 87-18766

High pressure ejection of melt from a reactor pressure vessel : the discharge

phase / Pilch, M. (Y 3.N 88:25/4383), 87-18775

Steam explosion experiments at intermediate scale : FITSB series / Mitchell, D. E. (Dennis E.) (Y 3.N 88:25/3983), 87-18759

Nuclear reactors — Containment — Data processing.

Integrated severe accident containment analysis with the CONTAIN computer code / (Y 3.N 88:25/4343), 87-18773

Nuclear reactors — Containment — Safety measures.

TURC1, large scale metallic melt-concrete interaction experiments and analysis / (Y 3.N 88:25/4420), 87-18777

Nuclear reactors — Containment — Testing.

Testing of nuclear qualified cables and pressure transmitters in simulated hydrogen deflagrations to determine survival margins and sensitivities / Dandini, Vincent J. (Y 3.N 88:25/4324), 87-18772

Nuclear reactors — Cooling.

Steam explosion experiments at intermediate scale : FITSB series / Mitchell, D. E. (Dennis E.) (Y 3.N 88:25/3983), 87-18759

Nuclear reactors — Materials — Testing.

First results from electron-photon damage equivalence studies on a generic ethylene-propylene rubber / Buckalew, William H. (Y 3.N 88:25/4543), 87-18783

Testing of nuclear qualified cables and pressure transmitters in simulated hydrogen deflagrations to determine survival margins and sensitivities / Dandini, Vincent J. (Y 3.N 88:25/4324), 87-18772

Nuclear reactors — Safety measures — Data processing.

Integrated severe accident containment analysis with the CONTAIN computer code / (Y 3.N 88:25/4343), 87-18773

Nuclear submarines — United States.

After a weekend with us in San Diego, some won't qualify for this extraordinary opportunity : but, some will! : Navy Nuclear Power Program in submarines. (D 201.2:Op 5/2), 87-17827

Navy shipbuilding problems at General Dynamics : hearings before the Subcommittee on International Trade, Finance, and Security Economics of the Joint Economic Committee, Congress of the United States, Ninety-eighth Congress, second session. United States. Congress. Joint Economic Committee. Subcommittee on International Trade, Finance, and Security Economics. (Y 4.Ec 7:N 22/pt.5), 87-18827

Nuclear terrorism.

International terrorism : a compilation of major laws, treaties, agreements, and executive documents : report / United States. (Y 4.F 76/1:T 27/2), 87-18867

Nuclear weapons — Soviet Union — Testing.

Threshold Test Ban Treaty and Peaceful Nuclear Explosions Treaty : hearings before the Committee on Foreign Relations, United States Senate, One hundredth Congress, first session, January 13 and 15, 1987. United States. Congress. Senate. Committee on Foreign Relations. (Y 4.F 76/2:S.hrg.100-115), 87-18869

Nuclear weapons — United States — Testing.

Threshold Test Ban Treaty and Peaceful Nuclear Explosions Treaty : hearings before the Committee on Foreign Relations, United States Senate, One hundredth Congress, first session, January 13 and 15, 1987. United States. Congress. Senate. Committee on Foreign Relations. (Y 4.F 76/2:S.hrg.100-115), 87-18869

Nurses — United States.

Nursing Shortage Reduction Act of 1987 : report (to accompany S. 1402). United States. Congress. Senate. Committee on Labor and Human Resources. (Y 1.1/5:100-132), 87-18661

***Nursing — congresses**

The National Invitational Conference on Nursing Productivity : report of the conference, April 16-18, 1986. National Invitational Conference on Nursing Productivity (1986 : Airlie, Va.) (HE 20.6502:In 8/2), 87-18095

Nursing — United States — Congresses.

The National Invitational Conference on Nursing Productivity : report of the conference, April 16-18, 1986. National Invitational Conference on Nursing Productivity (1986 : Airlie, Va.) (HE 20.6502:In 8/2), 87-18095

Nursing — Vocational guidance — United States.

Dietetics, nursing, pharmacy, and therapy occupations. (L 2.3/4/a:2205-8), 87-18471

Nursing services — United States — Congresses.

The National Invitational Conference on Nursing Productivity : report of the conference, April 16-18, 1986. National Invitational Conference on Nursing Productivity (1986 : Airlie, Va.) (HE 20.6502:In 8/2), 87-18095

O

Occupational diseases — Reporting — United States.

High Risk Occupational Disease Notification and Prevention Act of 1987 : hearings of the Subcommittee on Health and Safety of the Committee on Education and Labor, House of Representatives, One hundredth Congress, first sessions on H.R. 162 ... hearings held in Washington, DC, March 17, 24, 26, 31; and April 8, 1987. United States. Congress. House. Committee on Education and Labor. Subcommittee on Health and Safety. (Y 4.Ed 8/1:99-100-22), 87-18831

The impact on small business of legislation requiring notification to workers who are at risk of occupational disease : hearing before the Committee on Small Business, United States Senate, One hundredth Congress, first session, on the impact on small business of legislation requiring notification to workers who are at risk of occupational disease, June 10, 1987. United States. Congress. Senate. Committee on Small Business. (Y 4.Sm 1/2:S.hrg.100-149), 87-18907

Occupational diseases — United States — Prevention.

High Risk Occupational Disease Notification and Prevention Act of 1987 : hearings of the Subcommittee on Health and Safety of the Committee on Education and Labor, House of Representatives, One hundredth Congress, first sessions on H.R. 162 ... hearings held in Washington, DC, March 17, 24, 26, 31; and April 8, 1987. United States. Congress. House. Committee on Education and Labor. Subcommittee on Health and Safety. (Y 4.Ed 8/1:99-100-22), 87-18831

Occupational diseases — United States — Prevention — Handbooks, manuals, etc.

A Manual for the comprehensive management evaluation of occupational health programs / (HE 20.9108:Oc 8), 87-18115

Occupational retraining — Law and legislation — United States.

Economic Dislocation and Worker Adjustment Assistance Act : report together with dissenting, separate, and additional views (to accompany H.R. 1122) (including cost estimate of the Congressional Budget Office). United States. Congress. House. Committee on Education and Labor. (Y 1.1/8:100-285), 87-18717

The Job Training Partnership Act : a report / United States. National Com-

mission for Employment Policy. (Y 3.Em 7/3:2 J 57), 87-18743

Occupational retraining — United States.
Promoting older worker employment in the private sector / Rothstein, Frances R. (HE 23.3002:Ol 1/16), 87-18160

Occupational retraining — United States — Handbooks, manuals, etc.
Congregate housing management career development program for older workers and senior retirees : procedural manual : how to set up a new careers in housing management services for older workers training program / Packer, Irene. (HE 23.3008:C 76), 87-18177

Occupational training — Law and legislation — United States.
Education and training for American competitiveness : hearings before the Committee on Education and Labor, House of Representatives, One hundredth Congress, first session, on H.R. 5 ... H.R. 90 ... hearings held in Washington, DC, on February 10, 11, 19, 25; March 4, 11, and 12, 1987. United States. Congress. House. Committee on Education and Labor. (Y 4.Ed 8/1:100-16), 87-18834

Occupational training — Law and legislation — United States.
The Job Training Partnership Act : a report / United States. National Commission for Employment Policy. (Y 3.Em 7/3:2 J 57), 87-18743

Occupational training — United States.
Job Training Partnership Act. (L 37.21:J 57/2), 87-18493

Occupational training — United States — Handbooks, manuals, etc.
SF 182 job aid ; a job aid for completing the Standard Form 182 and enrolling in Washington Training and Development Services training courses. (PM 1.2:J 57), 87-18547

Ocean bottom — Maps.
Station maps of the world ocean-ferromanganese-crust data base / Geological Survey (U.S.) (I 19.113:MF-1869), 87-18379

Ocean temperature — Remote sensing — Techniques.
An experimental technique for producing moisture corrected imagery from 1 km Advanced Very High Resolution Radiometer (AVHRR) data / Maturi, Eileen. (C 55.13/2:NESDIS 15), 87-17752

Oceania — Maps.
Oceania. United States. Central Intelligence Agency. (PrEx 3.10/4:Oc 2/3), 87-18560

Office equipment and supplies.
Federal supply schedule : FSC group 74 part I section C, FSC class 7450, office machines, dictating and transcribing equipment, December 1, 1984—November 30, 1985. (GS 2.7/7:74/985), 87-17980

Office furniture.
Acquisition of furniture systems. (GS 2.2:Ac 7), 87-17977

Oil-shales — Colorado — Piceance Creek Watershed.
Oil shale, water resources, and valuable minerals of the Piceance basin, Colorado : the challenge and choices of development / (I 19.16:1310), 87-18237

Oil spills — Law and legislation — United States.
Oil pollution liability : hearing before the Subcommittee on Coast Guard and Navigation of the Committee on Merchant Marine and Fisheries, House of Representatives, One hundredth Congress, first session on H.R. 1632 ... March 31, 1987. United States. Congress. House. Committee on Merchant Marine and Fisheries. Subcommittee on Coast Guard and Navigation. (Y 4.M 53:100-6), 87-18890

Okanogan National Forest (Wash.) — Maps.
Okanogan National Forest, Washington / United States. Forest Service. Pacific Northwest Region. (A 13.28:Ok 1/987), 87-17612

Oklahoma — Maps, Topographic.
7.5 minute series (topographic), [Oklahoma]. 35097-C4-TF-024, Moore quadrangle, Oklahoma—Cleveland Co. / Geological Survey (U.S.) (I 19.81:35097-C 4-TF-024), 87-18335

Old age assistance — Government policy — United States — Bibliography.
Allocating resources for the aged : strategies for state leaders : a select bibliography / Coombs-Ficke, Susan. (HE 23.3011:St 2), 87-18182

Old age assistance — United States — Finance.
Reauthorization hearings on the Older Americans Act : hearings before the Subcommittee on Human Resources of the Committee on Education and Labor, House of Representatives, One hundredth Congress, first session. United States. Congress. House. Committee on Education and Labor. Subcommittee on Human Resources. (Y 4.Ed 8/1:100-18) (Y 4.Ed 8/1:100-19), 87-18836

Old age pensions — United States — Effect of inflation on.
Retirement income for an aging population : a report / (Y 4.W 36:WMCP 100-22), 87-18917

Olivine — Montana.
Composition of primary postcumulus amphibole and phlogopite within an olivine cumulate in the Stillwater Complex, Montana / Page, Norman J. (I 19.3:1674-A), 87-18217

Opioids — Congresses.
Progress in opioid research : proceedings of the 1986 International Narcotics Research Conference / International Narcotics Research Conference (17th : 1986 : San Francisco, Calif.) (HE 20.8216:75), 87-18108

Opioids — Receptors — Congresses.
Progress in opioid research : proceedings of the 1986 International Narcotics Research Conference / International Narcotics Research Conference (17th : 1986 : San Francisco, Calif.) (HE 20.8216:75), 87-18108

Ordinance of 1787 — Centennial celebrations, etc.
Joint Resolution Commemorating the Bicentennial of the Northwest Ordinance of 1787. United States. (AE 2.110:100-67), 87-17700

Ore-deposits — New Mexico.
Trace elements in magnetic concentrates from stream sediments in southwestern New Mexico : a potential tool for reconnaissance geochemical exploration in arid lands / Lovering, T. G. (Tom Gray), 1921- (I 19.3:1566), 87-18213

Oregon — Industries — Periodicals.
County business patterns, Oregon. (C 3.204/3-39:985), 87-17733

Oregon and California Railroad — History.
O&C Sustained Yield Act : the land, the law, the legacy, 1937-1987. (I 53.2:Or 3/3/937-87), 87-18420

Organ donors — United States.
Organ transplantation : Q & A. (HE 20.9002:Or 3/987), 87-18112

Outdoor recreation — Iowa — Saylorville Lake — Maps.
Saylorville Lake / United States. Army. Corps of Engineers. Rock Island District. (D 103.2:Sa 9/2/987), 87-17813

Outdoor recreation — Ohio — Alum Creek Lake — Maps.
Alum Creek Lake / United States. Army. Corps of Engineers. Huntington District. (D 103.2:Al 8), 87-17804

Outdoor recreation — Oregon — Fern Ridge Lake — Maps.
Fern Ridge Lake, Oregon / United States. Army. Corps of Engineers. Portland District. (D 103.2:F 39), 87-17806

Outdoor recreation — Oregon — Foster Lake (Linn County) — Maps.
Green Peter & Foster Lakes, Oregon / United States. Army. Corps of Engineers. Portland District. (D 103.2:G 82/3), 87-17807

Outdoor recreation — Oregon — Green Peter Lake — Maps.
Green Peter & Foster Lakes, Oregon / United States. Army. Corps of Engineers. Portland District. (D 103.2:G 82/3), 87-17807

Outer space — Exploration — United States — Bibliography — Catalogs.
Space, rockets, and satellites. United States. Superintendent of Documents. (GP 3.22/2:297/987), 87-17971

Owyhee Canyon Wilderness (Nev.)
Mineral resources of the Owyhee Canyon and South Fork Owyhee River Wilderness Study areas, Elko County, Nevada, and Owyhee County, Idaho / (I 19.3:1719-F), 87-18223

P

Pacific Area — Military relations — Soviet Union.
Bear tracks in Indochina : an analysis of Soviet presence in Vietnam / Johnson, Dion W. (D 301.26/7-2:AU-ARI-85-9), 87-17849

Packing-house workers — Wounds and injuries — United States.
Underreporting of occupational injuries and its impact on workers' safety : hearings before a subcommittee of the Committee on Government Operations, House of Representatives, One hundredth Congress, first session. United States. Congress. House. Committee on Government Operations. Employment and Housing Subcommittee. (Y 4.G 74/7:In 5/2/pt.1-2), 87-18875

Packing-houses — United States — Safety measures.
Underreporting of occupational injuries and its impact on workers' safety : hearings before a subcommittee of the Committee on Government Operations, House of Representatives, One hundredth Congress, first session. United States. Congress. House. Committee on Government Operations. Employment and Housing Subcommittee. (Y 4.G 74/7:In 5/2/pt.1-2), 87-18875

Painting, Modern — 20th century — Washington (D.C.) — Exhibitions.
Contemporary visual expressions : the art of Sam Gilliam, Martha Jackson-Jarvis, Keith Morrison, William T. Williams. (SI 1.2:C 76/3), 87-18596

Paleobotany — Miocene.
Miocene marine diatoms from the Kirkwood Formation, Atlantic County, New Jersey / Andrews, George William, 1929- (I 19.3:1769), 87-18231

Paleobotany — New Jersey — Atlantic County.
Miocene marine diatoms from the Kirkwood Formation, Atlantic County, New Jersey / Andrews, George William, 1929- (I 19.3:1769), 87-18231

Paraguay.
Background notes, Paraguay. (S 1.123:P 21/987), 87-18582

Paraprofessionals in social service — Virginia.
Model training project for paraprofessional home care providers to rural minority elderly : final project report / Wood, Joan B. (HE 23.3002:P 21/2), 87-18161

Paratransit services — United States — Accounting — Handbooks, manuals, etc.
Rural transportation accounting : a model uniform accounting system for rural and specialized transportation providers : final report / Schreur, Gordon. (TD 1.20/8:87-08), 87-18624

Parcels-post — United States — Handbooks, manuals, etc.
Opening and pouching. United States Postal Service. (P 1.31/13:417), 87-18542

Parenting — Study and teaching — United States.
Looking at life / (HE 23.1102:L 62) (HE 23.1102:L 62/info.sheets) (HE 23.1102:L 62/intro.), 87-18129

Parenting — United States — Case studies.
From veteran parent to novice teacher : a case study of a student teacher / Shulman, Judith. (ED 1.310/2:266111), 87-17875

Particles (Nuclear physics) — Research — International cooperation.
International cooperation on the Superconducting Super Collider (SSC) : hearing before the Subcommittee on International Scientific Cooperation of the Committee on Science, Space, and Technology, U.S. House of Representatives, One hundredth Congress, first session, May 7, 1987. United States. Congress. House. Committee on Science, Space, and Technology. Subcommittee on International Scientific Cooperation. (Y 4.Sci 2:100/17), 87-18900

Patent suits — United States.
In the matter of certain miniature hacksaws : investigation no. 337-TA-237. United States International Trade Commission. (ITC 1.12:337-TA-237), 87-18428

***Patient Education — congresses**
National Cholesterol Education Program, Planning Workshop for Professional and Patient Education, March 18-19, 1985 : summary report. National Cholesterol Education Program Planning Workshop for Professional and Patient Education (1985 : Bethesda, Md.) (HE 20.3202:C 45/3), 87-18047

Payroll tax — United States.
The collection process (employment tax accounts). United States. Internal Revenue Service. (T 22.44/2:594/987), 87-18610

Peace Corps Partnership Program (U.S.)
What is a developing country? (PE 1.2:R 23), 87-18545

Peace Corps (U.S.)
Senior volunteers in the Peace Corps. (PE 1.2:Se 5/2), 87-18546

Peace Corps (U.S.) — Appropriations and expenditures.
International Security and Development Cooperation Act of 1987 : report of the Committee on Foreign Affairs, U.S. House of Representatives, on H.R. 3100 together with minority and additional views. United States. Congress. House. Committee on Foreign Affairs. (Y 1.1/8:100-294), 87-18726

Peforming arts — Vocational guidance — United States.
Communications, design, performing arts, and related occupations. (L 2.3/4/a:2205-10), 87-18473

Pensions — United States.
Oversight hearing on underfunded pension plans in the steel industry : hearing before the Subcommittee on Labor-Management Relations of the Committee on Education and Labor, House on Representatives, One hundredth Congress, first session, hearing held in Pittsburgh, PA, on February 20, 1987. United States. Congress. House. Committee on Education and Labor. Subcommittee on Labor-Management Relations. (Y 4.Ed 8/1:100-21), 87-18838

Pensions, Military — United States.
Compensation and DIC proposals : hearing before the Subcommittee on Compensation, Pension, and Insurance of the Committee on Veterans' Affairs,

House of Representatives, One hundredth Congress, first session, April 9, 1987. United States. Congress. House. Committee on Veterans' Affairs. Subcommittee on Compensation, Pension, and Insurance. (Y 4.V 64/3:100-8), 87-18909

Performance awards — Illinois — Chicago.
Our stars of employee recognition. United States. Internal Revenue Service. Chicago District. (T 22.2:Em 7/6), 87-18605

Persian Gulf Region — Foreign relations — United States.
National security policy implications of United States operations in the Persian Gulf : report of the Defense Policy Panel and the Investigations Subcommittee of the Committee on Armed Services, House of Representatives, One hundredth Congress, first session. United States. Congress. House. Committee on Armed Services. Defense Policy Panel. (Y 4.Ar 5/2:P 43/corr.), 87-18811

Persian Gulf Region — Strategic aspects.
National security policy implications of United States operations in the Persian Gulf : report of the Defense Policy Panel and the Investigations Subcommittee of the Committee on Armed Services, House of Representatives, One hundredth Congress, first session. United States. Congress. House. Committee on Armed Services. Defense Policy Panel. (Y 4.Ar 5/2:P 43/corr.), 87-18811

Persian Gulf States — Foreign relations — United States.
US security arrangements in the Persian Gulf. (S 1.128:Se 2/2), 87-18587

Personnel service in education — United States.
Counseling at the crossroads : obstacles, opportunities, and options / Aubrey, Roger F. (ED 1.310/2:265423), 87-17872

Personnel service in higher education — United States.
Serving more than students : a critical need for college student personnel services / Garland, Peter H. (ED 1.310/2:267678), 87-17882

Pesticide residues in food — United States.
Pesticides in food : hearing before the Subcommittee on Oversight and Investigations of the Committee on Energy and Commerce, House of Representatives, One hundredth Congress, first session, April 30, 1987. United States. Congress. House. Committee on Energy and Commerce. Subcommittee on Oversight and Investigations. (Y 4.En 2/3:100-17), 87-18846

Pesticides — Bibliography — Catalogs.
Pesticides, insecticides, fungicides, and rodenticides. United States. Superintendent of Documents. (GP 3.22/2:227/987), 87-17966

Pesticides — Environmental aspects — Wyoming.
Pesticide data for selected Wyoming streams, 1976-78 / Butler, David L. (David Louis), 1946- (I 19.42/4:83-4127), 87-18244

Pesticides policy — United States.
EPA contracting : pesticide regulation : hearing before the Subcommittee on Oversight and Investigations of the Committee on Energy and Commerce, House of Representatives, One hundredth Congress, first session, May 14, 1987. United States. Congress. House. Committee on Energy and Commerce. Subcommittee on Oversight and Investigations. (Y 4.En 2/3:100-23), 87-18852

Pests — Control — United States — Data processing.
Tambeetle : a computer program. (A 13.110/10:R 8-PR 4), 87-17677

Petroleum.
Statistics of petroleum exploration in the non-Communist world outside the United States and Canada / Root, David H. (I 19.4/2:981), 87-18234

Petroleum — China.
The Petroleum resources of China. (E 3.2:C 44), 87-17856

Petroleum — Geology — China.
The Petroleum resources of China. (E 3.2:C 44), 87-17856

Petroleum — Geology — Colorado — Maps.
Thermal maturity of hydrocarbon-bearing formations in southwestern Wyoming and northwestern Colorado / Geological Survey (U.S.) (I 19.91:I-1831), 87-18363

Petroleum — Geology — Wyoming — Maps.
Thermal maturity of hydrocarbon-bearing formations in southwestern Wyoming and northwestern Colorado / Geological Survey (U.S.) (I 19.91:I-1831), 87-18363

Petroleum — Reserves — Law and legislation — United States.
Naval petroleum reserves : report together with concurring views (to accompany H.R. 2372 ... referred jointly to the Committee on Energy and Commerce, and the Committee on Armed Services) (including cost estimate of the Congressional Budget Office). United States. Congress. House. Committee on Energy and Commerce. (Y 1.1/8:100-267/pt.1), 87-18705

Petroleum industry and trade.
World oil outlook : hearings before the Committee on Energy and Natural Resources, United States Senate, One hundredth Congress, first session, on the world oil outlook, January 22 and March 11, 1987. United States. Congress. Senate. Committee on Energy and Natural Resources. (Y 4.En 2:S.hrg.100-39), 87-18839

Petroleum products — Prices.
World oil outlook : hearings before the Committee on Energy and Natural Resources, United States Senate, One hundredth Congress, first session, on the world oil outlook, January 22 and March 11, 1987. United States. Congress. Senate. Committee on Energy and Natural Resources. (Y 4.En 2:S.hrg.100-39), 87-18839

Pets — Social aspects — Bibliography.
Health benefits of pets : January 1983 through July 1987 : 215 citations / Gluckstein, Fritz P. (HE 20.3614/2:87-9), 87-18066

Pharmacists — In-service training — United States.
A Diversified, clinically-oriented training program for practicing pharmacist educators : dissemination and utilization paper / (HE 23.3002:P 49/diss.paper), 87-18164

A Diversified, clinically-oriented training program for practicing pharmacist educators : executive summary / (HE 23.3002:P 49/exec.sum.), 87-18165

A Diversified, clinically-oriented training program for practicing pharmacist educators : final report / (HE 23.3002:P 49), 87-18163

A Diversified, clinically-oriented training program for practicing pharmacist educators : products report / (HE 23.3002:P 49/pro.rpt.), 87-18166

Pharmacists — Vocational guidance — United States.
Dietetics, nursing, pharmacy, and therapy occupations. (L 2.3/4/a:2205-8), 87-18471

Pharmacologists — United States — Job descriptions.
Position classification standard for Pharmacology and Toxicology Series GS-405/GS-415. (PM 1.30/a:GS-405/GS-415), 87-18549

Pharmacology.
Guideline for the format and content of the nonclinical pharmacology/toxicol-

ogy section of an application. (HE 20.4208:N 73), 87-18083

Pharmacy — Study and teaching — United States.
Final report and instructional resources manual for undergraduate core curriculum and specialty residency program in geriatric pharmacy practice / Fuselier, C. Cecil. (HE 23.3008:G 31/2), 87-18179

Pharmacy — Study and teaching (Continuing education) — United States.
A Diversified, clinically-oriented training program for practicing pharmacist educators : dissemination and utilization paper / (HE 23.3002:P 49/diss.paper), 87-18164

A Diversified, clinically-oriented training program for practicing pharmacist educators : executive summary / (HE 23.3002:P 49/exec.sum.), 87-18165

A Diversified, clinically-oriented training program for practicing pharmacist educators : final report / (HE 23.3002:P 49), 87-18163

A Diversified, clinically-oriented training program for practicing pharmacist educators : products report / (HE 23.3002:P 49/pro.rpt.), 87-18166

Pharmacy colleges — United States — Curricula.
Final report and instructional resources manual for undergraduate core curriculum and specialty residency program in geriatric pharmacy practice / Fuselier, C. Cecil. (HE 23.3008:G 31/2), 87-18179

Phase transformations (Statistical physics)
Preliminary experiments on phase conjugation for flow visualization [microform] / Weimer, David. (NAS 1.15:83766), 87-18509

Phlogopite — Montana.
Composition of primary postcumulus amphibole and phlogopite within an olivine cumulate in the Stillwater Complex, Montana / Page, Norman J. (I 19.3:1674-A), 87-18217

Phosphorus — Toxicology.
NTP technical report on the toxicology and carcinogenesis studies of tetrakis (hydroxymethyl) phosphonium sulfate (THPS) (CAS no. 55566-30-8) and tetrakis (hydroxymethyl) phosphonium chloride (THPC) (CAS no. 124-64-1) in F344/N rats and B6C3F$_1$mice (gavage studies) / (HE 20.3159/2:296), 87-18036

Photography — United States — Bibliography — Catalogs.
Photography. United States. Superintendent of Documents. (GP 3.22/2:072/987), 87-17949

Photography, Aerial — Bibliography — Catalogs.
Photography. United States. Superintendent of Documents. (GP 3.22/2:072/987), 87-17949

Physical fitness — United States — Handbooks, manuals, etc.
Fitness in the workplace : a corporate challenge : a handbook on employee programs. (HE 20.108:W 89), 87-18007

Physical fitness — United States — Testing — Handbooks, manuals, etc.
Get fit : a handbook for youth ages 6-17. (HE 20.108:Y 8/2), 87-18008

Physical fitness for children — United States.
Co-ed physical fitness activities in secondary school physical education. (HE 20.102:C 65), 87-18004

Physical fitness for children — United States — Handbooks, manuals, etc.
Get fit : a handbook for youth ages 6-17. (HE 20.108:Y 8/2), 87-18008

Physical fitness for women — United States — Congresses.
Proceedings, the National Women's Leadership Conference on Fitness : proceedings, April 6-7, 1984, Washington, D.C. / National Women's Leadership Conference on Fitness (1984 : Washington, D.C.) (HE 20.102:W 84/2), 87-18006

Physically handicapped — Transportation.
Information for handicapped travelers. Nussbaum, Ruth. (LC 19.4/2:87-3), 87-18499

Physically handicapped — Travel — Bibliography.
Information for handicapped travelers. Nussbaum, Ruth. (LC 19.4/2:87-3), 87-18499

Physicians — Vocational guidance — United States.
Medical and dental practitioners and assistants. (L 2.3/4/a:2205-7), 87-18470

***Physicians' Assistants**
Medical and dental practitioners and assistants. (L 2.3/4/a:2205-7), 87-18470

Physician assistants providing geriatric care / Schafft, Gretchen E. (HE 20.9302:G 31), 87-18117

Physicians' assistants — In-service training — United States.
Gerontology and geriatrics for physician assistants : a videotaped workshop series / (HE 23.3002:G 31/9), 87-18145

Physicians' assistants — United States.
The assessment and improvement of knowledge and skills in geriatrics for physician assistants : final report / Schafft, Gretchen E. (HE 23.3002:G 31), 87-18141

The assessment and improvement of knowledge and skills in geriatrics for physician assistants : final report : supplement / Schafft, Gretchen E. (HE 23.3002:G 31/supp.), 87-18142

Physician assistants providing geriatric care / Schafft, Gretchen E. (HE 20.9302:G 31), 87-18117

Phytogeography — Bolivia — Maps.
Bolivia. United States. Central Intelligence Agency. (PrEx 3.10/4:B 63/2), 87-18554

Pine — Diseases and pests — Southern States — Data processing.
AR hazard : a computer program. (A 13.110/10:R 8-PR-3), 87-17676

Pine — Diseases and pests — Southern States — Mathematical models.
Piedmont risk : a system to calculate the risks and hazards of pine strand to possible attack by the southern pine beetle. (A 13.110/10:R 8-PR-2), 87-17675

Pine nuts.
Nuts to pines. (I 53.2:N 95), 87-18419

Pine Ridge Job Corps Center (Neb.)
You were born a winner : so be a winner with Pine Ridge Job Corps. (A 13.2:W 73), 87-17603

Pinyon pines — Seeds.
Nuts to pines. (I 53.2:N 95), 87-18419

Planners — Vocational guidance — United States.
Business, managerial, and legal occupations. (L 2.3/4/a:2205-2), 87-18466

Plant communities — Oregon.
Plant association and management guide : Willamette National Forest / Hemstrom, Miles A. (A 13.36/2:P 69/3), 87-17631

Plant conservation — Research — Texas — Lubbock.
Authorizing the establishment by the Secretary of Agriculture of a plant stress and water conservation research laboratory and program at Lubbock, Texas : report (to accompany H.R. 2663). United States. Congress. House. Committee on Agriculture. (Y 1.1/8:100-240), 87-18687

Plant-water relationships — Pecos River Watershed (N.M. and Tex.)
Water use by saltcedar and by replacement vegetation in the Pecos River

floodplain between Acme and Artesia, New Mexico / (I 19.16:491-G), 87-18236

Poetry — Bibliography — Catalogs.
Poetry and literature. United States. Superintendent of Documents. (GP 3.22/2:142/987), 87-17954

Pole Mountain (Wyo.) — Maps.
Pole Mountain travel map : Medicine Bow National Forest, Wyoming, 1983 / United States. Forest Service. (A 13.28:M 46/3/987), 87-17610

Police — Health and hygiene — United States.
AIDS and the law enforcement officer : concerns and policy responses / Hammett, Theodore M. (J 28.23:Ac 7), 87-18445

Police — In-service training — Michigan.
Gerontology training for volunteers and professionals in law enforcement agencies : final report. (HE 23.3002:G 31/5), 87-18144

Police — In-service training — Michigan — Handbooks, manuals, etc.
An instructor's manual : gerontology training for volunteers and professionals in law enforcement agencies / Howell, Esther Y. (HE 23.3008:G 31), 87-18178

Police — Vocational guidance — United States.
Protective service occupations and inspectors. (L 2.3/4/a:2205-13), 87-18476

Police administration — United States — Handbooks, manuals, etc.
Police work scheduling : management issues and practices / Stenzel, William W. (J 28.23:P 75/2), 87-18446

Police services for the aged — Michigan.
Gerontology training for volunteers and professionals in law enforcement agencies : final report. (HE 23.3002:G 31/5), 87-18144

Police services for the aged — Michigan — Handbooks, manuals, etc.
An instructor's manual : gerontology training for volunteers and professionals in law enforcement agencies / Howell, Esther Y. (HE 23.3008:G 31), 87-18178

Political prisoners — Soviet Union.
Implementation of the Helsinki accords : hearing before the Commission on Security and Cooperation in Europe, One hundredth Congress, first session, Irina Ratushinskaya, March 31, 1987. United States. Congress. Commission on Security and Cooperation in Europe. (Y 4.Se 2:100-1-7), 87-18903, 87-18904

Pollution control equipment — United States.
Regulatory guide 3.56, (Task CE-309-4) : general guidance for designing, testing, operating, and maintaining emission control devices at uranium mills. U.S. Nuclear Regulatory Commission. Office of Nuclear Regulatory Research. (Y 3.N 88:6-2/3.56), 87-18749

Polymeric composites.
NBS research on polymer composites : laying the scientific foundation for industrial advance. Chappell, Julianne. (C 13.2:P 76), 87-17737

Polymers and polymerization — Deterioration.
Applications of density profiling to equipment qualification issues / Gillen, Kenneth T. (Y 3.N 88:25/4358), 87-18774

Poor — United States — States — Energy assistance.
Report on the Low Income Home Energy Assistance Program as requested by the Senate Committee on Appropriations. (HE 3.2:L 95/3), 87-17985

Poor children — United States.
The Comprehensive Child Development Centers Act : report (to accompany S. 1542). United States. Congress. Senate. Committee on Labor and Human Resources. (Y 1.1/5:100-141), 87-18666

Pope County (Ill.) — Maps.
County map series (planimetric), [Illinois]. 37088-C4-CM-100, Pope County, Illinois / Geological Survey (U.S.) (I 19.108:37088-C 4-CM-100), 87-18367

Portugal — Diplomatic and consular service.
Nomination of Richard N. Viets : report together with additional views. United States. Congress. Senate. Committee on Foreign Relations. (Y 1.1/6:100-5), 87-18677

Postage-stamps — United States.
Stamp vending machine PS-53B : preliminary. (P 1.31/6:97), 87-18535

Postal service — United States.
Managing the expenditure of funds for Senate official mail during fiscal year 1988 : report (to accompany S. Res. 257). United States. Congress. Senate. Committee on Rules and Administration. (Y 1.1/5:100-129), 87-18660

Postal service — United States — Employees — Safety measures — Handbooks, manuals, etc.
Opening and pouching. United States Postal Service. (P 1.31/13:417), 87-18542

Postal service — United States — Guides.
Government mail is not free : it costs millions a day. (J 21.6/3:M 28), 87-18437

Postal service — United States — Handbooks, manuals, etc.
Accept international postal union mail. (D 101.6/7:510-121-7400-A), 87-17782

Air contract administrative procedures. United States Postal Service. (P 1.31/13:507), 87-18543

Air contract data collection system (ACDCS). United States Postal Service. (P 1.31/13:414), 87-18539

CFS management guidelines. United States Postal Service. (P 1.31/13:602), 87-18544

Mail preparation. (P 1.31/13:415), 87-18540

Platform operations. (P 1.31/13:413), 87-18538

Presort mail. (P 1.31/13:416), 87-18541

Postal service — United States — Officials and employees — Discipline.
Postal employees appeal rights : hearing before the Subcommittee on Federal Services, Post Office, and Civil Service of the Committee on Governmental Affairs, United States Senate, One hundredth Congress, first session, on S. 541 ... April 27, 1987. United States. Congress. Senate. Committee on Governmental Affairs. Subcommittee on Federal Services, Post Office, and Civil Service. (Y 4.G 74/9:S.hrg.100-135), 87-18877

Potamophilops — Latin America — Classification.
A revision of the neotropical aquatic beetle genera Disersus, Pseudodisersus, and Potamophilops (Coleoptera: Elmidae) / Spangler, Paul J. (SI 1.27:446), 87-18598

Poverty — United States.
National goals—employment and poverty : hearing before the Committee on Labor and Human Resources, United States Senate, One hundredth Congress, first session, on reviewing the state of employment in America, January 13, 1987. United States. Congress. Senate. Committee on Labor and Human Resources. (Y 4.L 11/4:S.hrg.100-108), 87-18884

Power resources — United States.
Energy security : hearing before the Committee on Energy and Natural Resources, United States Senate, One hundredth Congress, first session ... May 20, 1987. United States. Congress. Senate. Committee on Energy and Nat-

ural Resources. (Y 4.En 2:S.hrg.100-128), 87-18841

Highlights of energy security : a report to the president of the United States. (E 1.60:0057-HL), 87-17854

Precious metals — Nevada — Humboldt County.

Telluric traverse and self potential data release in the vicinity of the Pinson Mine, Humboldt County, Nevada [microform] / Hoover, Donald B., 1930- (I 19.76:86-341), 87-18329

Precipitation (Chemistry) — Measurement.

An assessment of precipitation chemistry measurements from the global trends network and its predecessors (1972-1982) / Dayan, Uri. (C 55.13/2:ERL ARL-136), 87-17748

Precipitation (Meteorology) — Arkansas — Maps.

Average annual precipitation and runoff for Arkansas, 1951-1980 / Geological Survey (U.S.) (I 19.42/4:84-4363), 87-18251

Prescribed burning — Southwestern States.

Fire and the changing land / (A 13.2:F 51/76), 87-17601

Pressure — Measurement.

Measurement of response time and detection of degradation in pressure sensor/sensing line systems / (Y 3.N 88:25/4256), 87-18769

Pressurized water reactors — Accidents — Data processing.

Uncertainty and sensitivity analysis of an upper plenum test problem for the MAEROS aerosol model / (Y 3.N 88:25/4460), 87-18778

Pressurized water reactors — Cores — Accidents.

Behavior of control rods during core degradation : pressurization of silver-indium-cadmium control rods / Powers, Dana A. (Y 3.N 88:25/4401), 87-18776

Pressurized water reactors — Data processing.

VISA-II sensitivity study of code calculations : input and analytical model parameters / (Y 3.N 88:25/4614), 87-18784

Pressurized water reactors — Safety measures — Testing.

Station blackout transients in the Semiscale facility / Chapman, John C. (John Christopher), 1946- (Y 3.N 88:25/4466), 87-18779

Prison administration — United States.

Corrections and the private sector / Mullen, Joan. (J 28.24:C 81), 87-18447

Prison industries — United States.

National Conference on Prison Industries : discussions and recommendations / National Conference on Prison Industries (1985 : Racine, Wis.) (J 28.2:P 93/9), 87-18439

Prisoners — Education — United States.

Education in correctional settings : a guide for developing quality vocational and adult basic education programs. (ED 1.310/2:265412), 87-17870

Prisoners — United States.

Stopping escapes : perimeter security / Camp, George M. (J 28.3/2:Es 1), 87-18441

Prisoners of war — United States.

"Live sighting" reports of Americans listed as missing in action in Southeast Asia : hearings before the Committee on Veterans' Affairs, United States Senate, Ninety-ninth Congress, second session .... United States. Congress. Senate. Committee on Veterans' Affairs. (Y 4.V 64/4:S.hrg.99-1089/v.1-2), 87-18914

Prisons — Oklahoma — Construction.

Oklahoma prison expansion saves time and money / DeWitt, Charles B. (J 28.3/2:Ok 4), 87-18442

Prisons — United States — Construction.

Stopping escapes : perimeter security / Camp, George M. (J 28.3/2:Es 1), 87-18441

Privacy, Right of — United States.

Federal government information technology : electronic record systems and individual privacy. (Y 3.T 22/2:2 El 2/6), 87-18788

Produce trade — Law and legislation — United States.

Agricultural Aid and Trade Missions Act : hearing before the Subcommittee on Agricultural Research, Conservation, Forestry, and General Legislation of the Committee on Agriculture, Nutrition, and Forestry, United States Senate, One hundredth Congress, first session, on S. 659 ... March 10, 1987. United States. Congress. Senate. Committee on Agriculture, Nutrition, and Forestry. Subcommittee on Agricultural Research, Conservation, Forestry, and General Legislation. (Y 4.Ag 8/3:S.hrg.100-109), 87-18803

Rules of practice under the Perishable Agricultural Commodities Act, 1930, (other than formal disciplinary proceedings). United States. Agricultural Marketing Service. (A 88.6:P 41/2), 87-17692

Product safety — United States.

Lawn darts can cause serious or fatal head injuries and death. (Y 3.C 76/3:7/8-3-87), 87-18738

Statement of policy for methylene chloride. (Y 3.C 76/3:7/8-4-87), 87-18739

Propaganda, Anti-American — Soviet Union.

The U.S.S.R.'s AIDS disinformation campaign. (S 1.126/3:Ac 7), 87-18585

Prospecting.

Statistics of petroleum exploration in the non-Communist world outside the United States and Canada / Root, David H. (I 19.4/2:981), 87-18234

Prospecting — Arizona — Hualapai Indian Reservation.

Geophysical studies of breccia pipe locations on the Hualapai Indian Reservation, Arizona [microform] / Senterfit, R. M. (I 19.76:85-400), 87-18309

Prospecting — Geophysical methods.

Geophysical studies of breccia pipe locations on the Hualapai Indian Reservation, Arizona [microform] / Senterfit, R. M. (I 19.76:85-400), 87-18309

Prostate gland — Cancer.

The Management of clinically localized prostate cancer. (HE 20.3046:6/10), 87-18023

Protective coverings — Testing.

Expedient methods of respiratory protection : III, submicron particle tests and summary of quality factors / Price, John M. (Y 3.N 88:25/3537), 87-18754

Pseudodisersus — Latin America — Classification.

A revision of the neotropical aquatic beetle genera Disersus, Pseudodisersus, and Potamophilops (Coleoptera: Elmidae) / Spangler, Paul J. (SI 1.27:446), 87-18598

Public art — United States — Catalogs.

Federal art, portrait of the nation : presenting a new portfolio of public art in two specially prepared poster series, to celebrate the golden anniversary of the New Deal arts program and the silver anniversary of the General Services Administration's art-in-architecture program. (GS 1.2:Ar 7/2), 87-17974

Public buildings — United States — Access for the physically handicapped.

Design for aging : an architect's guide. (HE 23.3008:Ar 2/draft), 87-18175

Final report: design for aging, HHS: AoA grant 90-at-0080. (HE 23.3008:Ar 2), 87-18174

Public buildings — Washington (D.C.) — Safety measures — Handbooks, manuals, etc.
Occupant emergency plan handbook for the Frances Perkins Building. (L 1.7/2-2:2-8), 87-18464

Public contracts — United States.
EPA contracting : pesticide regulation : hearing before the Subcommittee on Oversight and Investigations of the Committee on Energy and Commerce, House of Representatives, One hundredth Congress, first session, May 14, 1987. United States. Congress. House. Committee on Energy and Commerce. Subcommittee on Oversight and Investigations. (Y 4.En 2/3:100-23), 87-18852

Procurement assistance. United States. Small Business Administration. Office of Procurement Assistance. (SBA 1.2:P 94/987), 87-18595

Showing the amendments made to the Davis-Bacon Act by H.R. 2216, as reported by the Subcommittee on Labor Standards. (Y 4.Ed 8/1:D 29/7/987), 87-18830

TRW : self-policing among defense contractors : hearings before the Subcommittee on Oversight and Investigations of the Committee on Energy and Commerce, House of Representatives, One hundredth Congress, first session, March 4 and 5, 1987. United States. Congress. House. Committee on Energy and Commerce. Subcommittee on Oversight and Investigations. (Y 4.En 2/3:100-19), 87-18848

Public contracts — United States — Corrupt practices.
Navy shipbuilding problems at General Dynamics : hearings before the Subcommittee on International Trade, Finance, and Security Economics of the Joint Economic Committee, Congress of the United States, Ninety-eighth Congress, second session. United States. Congress. Joint Economic Committee. Subcommittee on International Trade, Finance, and Security Economics. (Y 4.Ec 7:N 22/pt.5), 87-18827

Public contracts — United States — Handbooks, manuals, etc.
Deskbook on VA/government contract law / (VA 1.2:D 46), 87-18645

Introduction to the Federal Acquisition Regulation (Far) : student manual. United States. General Services Administration. (GS 1.6/6:Ac 7/2), 87-17976

Public health — United States — Bibliography — Catalogs.
Health risk appraisals. (HE 20.34/2:R 49), 87-18002

Public health — United States — Citizen participation — Bibliography — Catalogs.
Community health promotion programs. (HE 20.34/2:C 73), 87-18000

Public housing — Finance — Law and legislation — United States.
Housing, Community Development, and Homelessness Prevention Act of 1987 : hearings before the Subcommittee on Housing and Community Development of the Committee on Banking, Finance, and Urban Affairs, House of Representatives, One hundredth Congress, first session on H.R. 4 .... United States. Congress. House. Committee on Banking, Finance, and Urban Affairs. Subcommittee on Housing and Community Development. (Y 4.B 22/1:100-10/pt.1-2), 87-18812

Public lands — Arizona.
Saguaro environmental assessment general management plan. (I 29.2:Sa 1/3/draft), 87-18394

Public opinion — United States.
Oversight of public diplomacy : hearing before the Subcommittee on International Operations of the Committee on Foreign Affairs, House of Representatives, Ninety-ninth Congress, second session, July 16, 23; August 6, and September 24, 1986. United States. Congress. House. Committee on Foreign Affairs. Subcommittee on International Operations. (Y 4.F 76/1:D 62/34), 87-18858

Public records — Law and legislation — United States.
Federal government information technology : electronic record systems and individual privacy. (Y 3.T 22/2:2 El 2/6), 87-18788

Public records — United States — Access control.
Federal government information technology : electronic record systems and individual privacy. (Y 3.T 22/2:2 El 2/6), 87-18788

Public welfare — Pennsylvania — Finance.
Design of human services block grants to county governments in Pennsylvania : final report / Benko, Robert G. (HE 23.3002:H 88), 87-18150

Public welfare — United States.
Family Welfare Reform Act of 1987 : report together with additional and dissenting views (to accompany H.R. 1720 ... March 19, 1987, was referred jointly to the Committee on Ways and Means, the Committee on Education and Labor ...) (including cost estimate of the Congressional Budget Office). United States. Congress. House. Committee on Ways and Means. (Y 1.1/8:100-159/pt.2), 87-18682

Pulpwood — Alaska — Tongass National Forest.
1986-90 operating period for the Alaska Pulp Corporation long-term sale area : final environmental impact statement. (A 13.92:Al 1/maps), 87-17647, 87-17648, 87-17649, 87-17650

Purchasing agents — United States.
Community-based group purchasing models : final report. (HE 23.3002:G 91), 87-18147

Purchasing power — United States.
Community-based group purchasing models : final report. (HE 23.3002:G 91), 87-18147

Pusch Ridge Wilderness (Ariz.) — Maps.
Mt. Lemmon Recreational Area and Pusch Ridge Wilderness, Coronado National Forest, Arizona, 1985 / United States. Forest Service. Southwestern Region. (A 13.28:C 81/7), 87-17608

Q

Quacks and quackery — United States.
Critiquing quack ads / Miller, Roger W. (HE 20.4010/a:Q 2/2), 87-18079

Quality control — Awards.
Malcolm Baldrige National Quality Improvement Act of 1987 : report of the Senate Committee on Commerce, Science, and Transportation on H.R. 812. United States. Congress. Senate. Committee on Commerce, Science, and Transportation. (Y 1.1/5:100-143), 87-18668

Quality of products — Awards.
Malcolm Baldrige National Quality Improvement Act of 1987 : report of the Senate Committee on Commerce, Science, and Transportation on H.R. 812. United States. Congress. Senate. Committee on Commerce, Science, and Transportation. (Y 1.1/5:100-143), 87-18668

Quality of work life — United States — Video tape catalogs.
Work worth doing : a video documentary on cooperative labor-management practices and quality-of-work-life programs. (L 1.2:W 89/19), 87-18463

R

Rabies — United States.
Rabies / (HE 20.3038:R 11/2/987), 87-18019

Rabies vaccines.
Antirabies immunization. (HE 20.3038:An 8), 87-18017

Racism — United States.
Race relations and adolescents : coping with new realities : hearing before the Select Committee on Children, Youth, and Families, House of Representatives, One hundredth Congress, first session, hearing held in Washington, DC, March 27, 1987. United States. Congress. House. Select Committee on Children, Youth, and Families. (Y 4.C 43/2:R 22), 87-18820

Radar meteorology.
Automatic detection of mesocyclonic shear test results / Zrnic, Dusan S. (C 1.80:Au 8), 87-17722

Next Generation Weather Radar maintenance concept / (C 1.80:RG 400-MC 202), 87-17727

Next Generation Weather Radar (NEXRAD) : results of spring 1983 demonstration of prototype NEXRAD products in an operational environment / (C 1.80:N 49), 87-17724

Radar meteorology — Data processing — Handbooks, manuals, etc.
Next Generation Weather Radar (NEXRAD) : algorithm report / (C 1.80:Al 3), 87-17721

Radar meteorology — Handbooks, manuals, etc.
Next Generation Weather Radar (NEXRAD) : plan for the Boston area NEXRAD demonstration (BAND) of prototype NEXRAD products / (C 1.80:B 65), 87-17723

Next Generation Weather Radar (NEXRAD) : product description document / (C 1.80:P 94/2), 87-17725

Radar meteorology — Research — United States — Handbooks, manuals, etc.
Next Generation Weather Radar (NEXRAD) : research and development plan (R&D) / NEXRAD Joint System Program Office (U.S.) (C 1.80:R 31), 87-17726

Radiation — Physiological effect.
An assessment of dosimetry data for accidental radionuclide releases from nuclear reactors / Runkle, Gene E. (Y 3.N 88:25/4185), 87-18764

Relative importance of individual elements to reactor accident consequences assuming equal release fractions / Alpert, D. J. (Y 3.N 88:25/4467), 87-18780

Radiation dosimetry.
An assessment of dosimetry data for accidental radionuclide releases from nuclear reactors / Runkle, Gene E. (Y 3.N 88:25/4185), 87-18764

Relative importance of individual elements to reactor accident consequences assuming equal release fractions / Alpert, D. J. (Y 3.N 88:25/4467), 87-18780

Radiation dosimetry — Computer programs.
Intruder dose pathway analysis for the onsite disposal of radioactive wastes : the ONSITE/MAXI1 computer program / (Y 3.N 88:25/3620/supp.2), 87-18755

Radiation preservation of food.
The growing use of irradiation to preserve food / Lecos, Chris. (HE 20.4010/a:Ir 7/2), 87-18077

Radioactivation analysis.
Mineralogy and instrumental neutron activation analysis of seven National Bureau of Standards and three Instituto de Pesquisas Tecnologicas clay reference samples / (I 19.4/2:957), 87-18233

Radioactive decontamination — Missouri — Saint Louis.
Environmental assessment for renewal of source material license no. STB-401, docket no. 40-6563 : Columbium-Tantalum Division, Mallinckrodt, Inc. (Y 3.N 88:10/1239), 87-18753

Radioactive fallout — Toxicology.
Health effects model for nuclear power plant accident consequence analysis / Evans, John S. (Y 3.N 88:25/4214), 87-18767

Radioactive substances — North Carolina — Avery County — Maps.
Maps showing uranium prospects and mineralization in the Lost Cove and Harper Creek roadless areas, Avery and Caldwell counties, North Carolina / Geological Survey (U.S.) (I 19.113:MF-1391-C), 87-18376

Radioactive substances — North Carolina — Caldwell County — Maps.
Maps showing uranium prospects and mineralization in the Lost Cove and Harper Creek roadless areas, Avery and Caldwell counties, North Carolina / Geological Survey (U.S.) (I 19.113:MF-1391-C), 87-18376

Radioactive substances — Safety regulations — United States.
Regulatory guide 10.10, (Task FC 601-4) : guide for the preparation of applications for radiation safety evaluation and registration of devices containing byproduct material. U.S. Nuclear Regulatory Commission. Office of Nuclear Regulatory Research. (Y 3.N 88:6-2/10.10), 87-18751

Radioactive waste disposal — United States.
Implementation of the Nuclear Waste Policy Act (mission plan for the Civilian Radioactive Waste Management Program) : oversight hearing before the Subcommittee on Energy and the Environment of the Committee on Interior and Insular Affairs, House of Representatives, Ninety-ninth Congress, first session ... hearing held in Washington, DC, September 13, 1985. United States. Congress. House. Committee on Interior and Insular Affairs. Subcommittee on Energy and the Environment. (Y 4.In 8/14:99-57), 87-18881

Radioactive waste disposal — United States — Computer programs.
Intruder dose pathway analysis for the onsite disposal of radioactive wastes : the ONSITE/MAXI1 computer program / (Y 3.N 88:25/3620/supp.2), 87-18755

Radioactive waste disposal in the ground — Law and legislation — United States.
Nuclear Waste Policy Act Amendments Act of 1987 : report together with additional views (to accompany S. 1668). United States. Congress. Senate. Committee on Energy and Natural Resources. (Y 1.1/5:100-152), 87-18676

Regulatory guide 4.17, (Task WM 404-4) : standard format and content of site characterization plans for high-level-waste geologic repositories. U.S. Nuclear Regulatory Commission. Office of Nuclear Regulatory Research. (Y 3.N 88:6-2/4.17/rev.1), 87-18750

Radioactive waste sites.
High-level waste preclosure systems safety analysis : phase 1, final report / Harris, P. A. (Y 3.N 88:25/4303), 87-18770

Radioactive waste sites — Government policy — United States.
Nuclear Waste Policy Act Amendments Act of 1987 : report together with additional views (to accompany S. 1668). United States. Congress. Senate. Committee on Energy and Natural Resources. (Y 1.1/5:100-152), 87-18676

Radioactive waste sites — Licenses — United States.
Standard review plan for the review of a license application for a low-level radioactive waste disposal facility : safety analysis report. U.S. Nuclear Regulatory Commission. Office of Nuclear Material Safety and Safeguards. (Y 3.N 88:10/1200), 87-18752

Radioactive waste sites — United States.
Regulatory guide 4.17, (Task WM 404-4) : standard format and content of site characterization plans for high-level-waste geologic repositories. U.S. Nuclear Regulatory Commission. Office

of Nuclear Regulatory Research. (Y 3.N 88:6-2/4.17/rev.1), 87-18750

Radioactive wastes.
High-level waste preclosure systems safety analysis : phase 1, final report / Harris, P. A. (Y 3.N 88:25/4303), 87-18770

Radioactive wastes — Containers.
Stress-corrosion cracking of low-strength carbon steels in candidate high-level waste repository environments / Beavers, J. A. (Y 3.N 88:25/3861), 87-18757

Radioactivity.
Radioactivity standard reference materials. (C 13.48/4:R 11), 87-17743

Radioisotopes.
Behavior of control rods during core degradation : pressurization of silver-indium-cadmium control rods / Powers, Dana A. (Y 3.N 88:25/4401), 87-18776

Radiometer.
An experimental technique for producing moisture corrected imagery from 1 km Advanced Very High Resolution Radiometer (AVHRR) data / Maturi, Eileen. (C 55.13/2:NESDIS 15), 87-17752

Radium.
Removal of barium and radium from groundwater / (EP 1.96:600/M-86/021), 87-17891

Radon — Physiological effect.
Radon Pollution Control Act of 1987 : hearing before the Subcommittee on Transportation, Tourism, and Hazardous Materials of the Committee on Energy and Commerce, House of Representatives, One hundredth Congress, first session, April 23, 1987. United States. Congress. House. Committee on Energy and Commerce. Subcommittee on Transportation, Tourism, and Hazardous Materials. (Y 4.En 2/3:100-20), 87-18849

Railroad law — United States.
The Railway Labor Act : Title 45, United States Code, chapter 8, sections 151-188. United States. (NMB 1.5:R 13/982), 87-18526

Railroads — California — History.
O&C Sustained Yield Act : the land, the law, the legacy, 1937-1987. (I 53.2:Or 3/3/937-87), 87-18420

Railroads — Government policy — United States.
Administration's proposal to sell Amtrak : hearing before the Subcommittee on Transportation, Tourism, and Hazardous Materials of the Committee on Energy and Commerce, House of Representatives, One hundredth Congress, first session, April 9, 1987. United States. Congress. House. Committee on Energy and Commerce. Subcommittee on Transportation, Tourism, and Hazardous Materials. (Y 4.En 2/3:100-22), 87-18851

Railroads — Oregon — History.
O&C Sustained Yield Act : the land, the law, the legacy, 1937-1987. (I 53.2:Or 3/3/937-87), 87-18420

Railroads — United States
So you want to start a small railroad : ICC small railroad application procedures (IC 1.12/3:R 13/2/987), 87-18427

Railroads — United States — Passenger traffic.
Administration's proposal to sell Amtrak : hearing before the Subcommittee on Transportation, Tourism, and Hazardous Materials of the Committee on Energy and Commerce, House of Representatives, One hundredth Congress, first session, April 9, 1987. United States. Congress. House. Committee on Energy and Commerce. Subcommittee on Transportation, Tourism, and Hazardous Materials. (Y 4.En 2/3:100-22), 87-18851

Rain and rainfall — Arkansas — Maps.
Average annual precipitation and runoff for Arkansas, 1951-1980 / Geological Survey (U.S.) (I 19.42/4:84-4363), 87-18251

Rain and rainfall — Ozark Mountains Region — Maps.
Flow characteristics for selected springs and streams in the Ozark subregion, Arkansas, Kansas, Missouri, and Oklahoma / Geological Survey (U.S.) (I 19.89:HA-688), 87-18358

Rain forests — Saint Vincent.
The forest resources of St. Vincent, West Indies / Birdsey, Richard A. (A 13.78:SO-229), 87-17638

Range management — Economic aspects — United States — Bibliography.
Range and ranch economics bibliography, 1968-85 . Wagstaff, Fred J. (A 13.88:INT-216), 87-17643

Rangelands — Economic aspects — United States — Bibliography.
Range and ranch economics bibliography, 1968-85 . Wagstaff, Fred J. (A 13.88:INT-216), 87-17643

Rats as laboratory animals.
Comparison of accelerod and rotarod sensitivity in detecting ethanol- and acrylamide-induced performance decrement in rats / Bogo, V. (Victor) (D 15.12:82-13), 87-17776

Reading (Elementary) — Texas.
Teaching reading to bilingual children study : final report / Mace-Matluck, Betty J. (ED 1.310/2:267624), 87-17881

Reading (Kindergarten)
Kindergarten reading : a proposal for a problem-solving approach / Mason, Jana. (ED 1.310/2:265492), 87-17873

Real property — Valuation — United States.
Fee appraisers. (HH 1.3/5:87-4), 87-18200

Recreation areas — Alaska.
Recreation on BLM lands in Alaska. (I 53.2:Al 1/7), 87-18418

Red Rock, Lake (Iowa) — Maps.
Lake Red Rock / United States. Army. Corps of Engineers. Rock Island District. (D 103.2:R 24/6/985), 87-17811

Reforestation — Oregon.
A method for estimating the preharvest potential for seedling height growth on cutover forest land in southwestern Oregon / Minore, Don. (A 13.79:PNW-442), 87-17639

Refractive index.
The relationship of temperature and velocity variance to atmospheric thermal stability / Gossard, Earl E. (C 55.13/2:ERL WPL-134), 87-17751

Refuse and refuse disposal — Bibliography — Catalogs.
Waste management. United States. Superintendent of Documents. (GP 3.22/2:095/987), 87-17952

Relocation (Housing) — United States.
Relocation assistance to displaced homeowners. (HH 1.2:R 27/7/987), 87-18197

Relocation assistance to tenants displaced from their homes. (HH 1.2:R 27/5/987), 87-18195

Remote sensing.
Satellite-derived moisture profiles / Timchalk, Andrew. (C 55.13:NESDIS 24), 87-17747

Rental housing — United States.
Rental rehabilitation : the split-subsidy approach / (HH 1.2:R 29/13/985), 87-18198

Repairing trades — Vocational guidance — United States.
Mechanics, equipment installers, and repairers. (L 2.3/4/a:2205-15), 87-18478

Research — Evaluation.
Alternative approaches to forestry research evaluation : an assessment / (A 13.88:NC-110), 87-17645

Research, Industrial — United States.
NSF program solicitation : small business innovation research. National Science Foundation (U.S.) (NS 1.2:Sm 2/2/987), 87-18527

Research, Industrial — United States — Finance.
Dollar value of U.S. R&D expenditures overseas declined in 1982 / (NS 1.31:D 69), 87-18528

Research and development contracts — United States.
Dollar value of U.S. R&D expenditures overseas declined in 1982 / (NS 1.31:D 69), 87-18528

Research and development contracts, Government — United States.
NSF program solicitation : small business innovation research. National Science Foundation (U.S.) (NS 1.2:Sm 2/2/987), 87-18527

***Research Support**
National program coordination / (HE 20.3202:P 94/5/v.1-4), 87-18051

***Research Support — directories**
National program coordination / (HE 20.3202:P 94/5/v.1-4), 87-18051

Reservoir drawdown — Instruments — Handbooks, manuals, etc.
Operating manual for the digital data-collection system for flow-control structures [microform] / Rorabaugh, James I. (I 19.76:85-691), 87-18318

Reservoirs — North Dakota — Recreational use — Maps.
Lake Sakakawea, North Dakota / United States. Army. Corps of Engineers. Omaha District. (D 103.2:Sa 2), 87-17812

Reservoirs — Pennsylvania — Recreational use — Maps.
Tioga-Hammond Lakes / United States. Army. Corps of Engineers. Baltimore District. (D 103.2:L 14/6), 87-17808

Reservoirs — South Dakota — Recreational use — Maps.
Lake Francis Case / United States. Army. Corps of Engineers. Omaha District. (D 103.2:L 14/7), 87-17809

Reservoirs — United States.
Guide for preparation of standing operating procedures for Bureau of Reclamation dams and reservoirs / United States. Bureau of Reclamation. (I 27.19/2:D 18/6/986), 87-18389

Respirators — Testing.
Expedient methods of respiratory protection : III, submicron particle tests and summary of quality factors / Price, John M. (Y 3.N 88:25/3537), 87-18754

Retirement income — United States.
Retirement income for an aging population : a report / (Y 4.W 36:WMCP 100-22), 87-18917

Retirement income — United States — Effect of inflation on.
Retirement income for an aging population : a report / (Y 4.W 36:WMCP 100-22), 87-18917

Rivers — Aeration.
Traveltime, reaeration, and water-quality characteristics during low-flow conditions in Wilsons Creek and the James River near Springfield, Missouri / Berkas, Wayne R. (I 19.42/4:87-4074), 87-18270

Rivers — Alaska.
The Sagavanirktok River, North Slope Alaska [microform] : characterization of an Arctic stream / Hodel, Karen L. (I 19.76:86-267), 87-18326

Rivers — Arizona — Cochise County.
San Pedro Riparian National Conservation Area and the Reno/Las Vegas Catholic Diocese land conveyance : hearing before the Subcommittee on Public Lands, National Parks, and Forests of the Committee on Energy and Natural Resources, United States Senate, One hundredth Congress, first session, on S. 252 ... H.R. 568 ... S. 575 ... April 30, 1987. United States. Congress. Senate. Committee on Energy and Natural Resources. Subcommittee on Public Lands, National Parks, and Forests. (Y 4.En 2:S.hrg.100-103), 87-18840

Rivers — Missouri.
Traveltime, reaeration, and water-quality characteristics during low-flow conditions in Wilsons Creek and the James River near Springfield, Missouri / Berkas, Wayne R. (I 19.42/4:87-4074), 87-18270

Rivers — West Virginia.
Environmental assessment for a development concept study : Canyon RIm/Fayette Station New River Gorge National River, West Virginia. (I 29.79/3:N 42), 87-18406

Road drainage — United States.
Drainage of roadside channels with flexible linings. (TD 2.27:15/986), 87-18627

Roads — United States.
Local perspectives on state-local highway consultation and cooperation : survey responses from state associations of local officials. (Y 3.Ad 9/8:2 H 53), 87-18732

Rock deformation — Alaska — Baranof Island.
Regional thermal metamorphism and deformation of the Sitka Graywacke, southern Baranof Island, southeastern Alaska / Loney, Robert Ahlberg, 1922- (I 19.3:1779), 87-18232

Rocky Mountain spotted fever.
Rocky Mountain spotted fever. (HE 20.3038:R 59/987), 87-18020

Roofing, Plastic.
Single-ply roofing system. (D 201.27:87-07), 87-17828

Roofs — California.
Estimating snow load in Calfornia for three recurrence intervals / Azuma, David L. (A 13.79:PSW-379), 87-17640

Rubber industry and trade — Fires and fire prevention.
First results from electron-photon damage equivalence studies on a generic ethylene-propylene rubber / Buckalew, William H. (Y 3.N 88:25/4543), 87-18783

Running — United States.
An introduction to running : one step at a time / (HE 20.102:St 4/987), 87-18005

Runoff — Arkansas — Maps.
Average annual precipitation and runoff for Arkansas, 1951-1980 / Geological Survey (U.S.) (I 19.42/4:84-4363), 87-18251

Rural aged — Study and teaching — United States.
[Coordinated career preparation targeting the rural elderly / McAuley, William J., 1946- (HE 23.3002:C 18/2), 87-18135

Rural transit — United States — Accounting — Handbooks, manuals, etc.
Rural transportation accounting : a model uniform accounting system for rural and specialized transportation providers : final report / Schreur, Gordon. (TD 1.20/8:87-08), 87-18624

Rural transit — United States — Finance — Handbooks, manuals, etc.
Rural transportation accounting : a model uniform accounting system for rural and specialized transportation providers : final report / Schreur, Gordon. (TD 1.20/8:87-08), 87-18624

Russian S.F.S.R. — History.
Standing fast : German defensive doctrine on the Russian Front during World

War II : prewar to March 1943 / Wray, Timothy A. (Timothy Allen), 1949- (D 110.11:5), 87-17820

S

***Safety — Congresses.**
Chemical emergencies in laboratories : planning and response : proceedings of the 1982 NIH Research Safety Symposium, Frederick, MD, September 15-16, 1982 / NIH Research Safety Symposium (1982 : Frederick, Md.) (HE 20.3162/2:6), 87-18038

Safety education — United States.
Moral leadership : prevention of suicide and the moral aspects of safety. (D 101.22:165-14), 87-17799

Safety engineers — Vocational guidance — United States.
Protective service occupations and inspectors. (L 2.3/4/a:2205-13), 87-18476

Safety regulations — United States.
Contract Work Hours and Safety Standards Act United States. (L 36.202:C 74), 87-18491

Contract Work Hours and Safety Standards Act, as amended. United States. (L 36.202:C 74), 87-18491

Sagavanirktok River (Alaska)
The Sagavanirktok River, North Slope Alaska [microform] : characterization of an Arctic stream / Hodel, Karen L. (I 19.76:86-267), 87-18326

Saguaro National Monument (Ariz.)
Saguaro environmental assessment general management plan. (I 29.2:Sa 1/3/draft), 87-18394

Saint Joe National Forest (Idaho)
Final environmental impact statement for the forest plan : Idaho Panhandle national forests. (A 13.92:Id 1) (A 13.92:Id 1/add./app.A-C), 87-17654

Forest plan : Idaho Panhandle national forests. (A 13.92:Id 1/plan), 87-17655

Saint Lucia.
Background notes, St. Lucia. (S 1.123:Sa 2/987), 87-18583

Sakakawea, Lake (N.D.) — Maps.
Lake Sakakawea, North Dakota / United States. Army. Corps of Engineers. Omaha District. (D 103.2:Sa 2), 87-17812

Sales personnel — United States.
Sales occupations. (L 2.3/4/a:2205-11), 87-18474

Salt-free diet.
Fat controlled, cholesterol restricted, calorie restricted, sodium restricted diet. Hill, Novella S. (D 301.35:166-44/986), 87-17851

San Pedro River (Ariz.)
San Pedro Riparian National Conservation Area and the Reno/Las Vegas Catholic Diocese land conveyance : hearing before the Subcommittee on Public Lands, National Parks, and Forests of the Committee on Energy and Natural Resources, United States Senate, One hundredth Congress, first session, on S. 252 ... H.R. 568 ... S. 575 ... April 30, 1987. United States. Congress. Senate. Committee on Energy and Natural Resources. Subcommittee on Public Lands, National Parks, and Forests. (Y 4.En 2:S.hrg.100-103), 87-18840

Sandstone — Utah — Canyonlands National Park.
Depositional environments of the White Rim Sandstone Member of the Permian Cutler Formation, Canyonlands National Park, Utah / Steele, Brenda A. (I 19.3:1592), 87-18216

Santa Fe National Forest (N.M.)
Environmental impact statement, Santa Fe National Forest plan. (A 13.92:Sa 5 f), 87-17656, 87-17657, 87-17658, 87-17659, 87-17660, 87-17661

Summary of the environmental impact statement for the Santa Fe National Forest plan. (A 13.92:Sa 5 f/sum.), 87-17662

Satellite meteorology.
Satellite-derived moisture profiles / Timchalk, Andrew. (C 55.13:NESDIS 24), 87-17747

Saving and thrift — United States.
Implementation of Federal Employees' Retirement System : hearings before the Committee on Post Office and Civil Service, House of Representatives, One hundredth Congress, first session, March 24 and 25, 1987. United States. Congress. House. Committee on Post Office and Civil Service. (Y 4.P 84/10:100-12), 87-18896

Saw industry — United States — Patents.
In the matter of certain miniature hacksaws : investigation no. 337-TA-237. United States International Trade Commission. (ITC 1.12:337-TA-237), 87-18428

Saylorville Lake (Iowa) — Maps.
Saylorville Lake / United States. Army. Corps of Engineers. Rock Island District. (D 103.2:Sa 9/2/987), 87-17813

Scheduling (Management)
A simulation model for the automatic turning station at the automated manufacturing research facility / Raman, Narayan. (C 13.57/2:86-513), 87-17744

Schizophrenia.
The Role of the family (HE 20.8102:F 21/2), 87-18104

School buildings — Energy conservation.
Energy design guidelines for schools / (Y 3.T 25:6-4/En 2/v.1), 87-18800

School facilities — Energy conservation.
Energy design guidelines for schools / (Y 3.T 25:6-4/En 2/v.1), 87-18800

Schools — United States — Decision making.
Specificity of information in data-based decision making in schools / Burstein, Leigh. (ED 1.310/2:266158), 87-17878

Science — China — Bibliography.
Science and technology in China / Liao, Tien Ren. (LC 33.10:87-5), 87-18507

Science and industry — United States.
NSF program solicitation : small business innovation research. National Science Foundation (U.S.) (NS 1.2:Sm 2/2/987), 87-18527

Science and state — United States.
Science, technology, and the Constitution. (Y 3.T 22/2:2 Sci 2), 87-18791

Science teachers — United States — Statistics.
Recent-doctorate faculty increase in engineering and some science fields / (NS 1.31:En 3/6), 87-18529

Scientists — Employment — United States.
Science and engineering employment in academic grew 3% in 1983. (NS 1.31:Sci 2/4), 87-18532

Science and engineering jobs grew twice as fast as overall U.S. employment with industry taking the lead / (NS 1.31:Sci 2/5), 87-18533

1982 job market for new science and engineering graduates about the same as that of previous years. (NS 1.31:J 57/982), 87-18531

Scientists — Vocational guidance — United States.
Physical and life scientists. (L 2.3/4/a:2205-5), 87-18468

Securities — United States.
Securities and Exchange Commission authorization of appropriations and technical amendments to the securities laws : report of the Committee on Banking, Housing, and Urban Affairs, United States Senate to accompany S. 1452 together with additional views. United States. Congress. Senate. Committee on Banking, Housing, and Urban Affairs. (Y 1.1/5:100-105), 87-18658

Treasury notes of June 30, 1989, series Z-1989 / United States. Dept. of the

Treasury. Office of the Secretary. (T 1.4/3:16-87), 87-18602

Security, International.
International Security and Development Cooperation Act of 1987 : report of the Committee on Foreign Affairs, U.S. House of Representatives, on H.R. 3100 together with minority and additional views. United States. Congress. House. Committee on Foreign Affairs. (Y 1.1/8:100-294), 87-18726

Security (Law) — United States.
Federal Home Loan Bank Board enforcement of federal securities laws : hearing before the Subcommittee on Oversight and Investigations of the Committee on Energy and Commerce, House of Representatives, One hundredth Congress, first session, April 23, 1987. United States. Congress. House. Committee on Energy and Commerce. Subcommittee on Oversight and Investigations. (Y 4.En 2/3:100-16), 87-18845

Sedimentation and deposition.
Progress report on U.S. Geological Survey-Department of Energy interagency agreement DE-A121-83MC20422-Task no. 4 : electromagnetic geophysics applied to sediment subduction and deep source gas / Stanley, William D. (I 19.76:85-252), 87-18307

Sedimentation and deposition — California — Redwood Creek Watershed.
Redwood Creek channel maps / Madej, Mary Ann. (I 29.109:13), 87-18407

Sediments (Geology) — Columbia Plateau — Maps.
Surficial geology, structure, and thickness of selected geohydrologic units in the Columbia Plateau, Washington / Geological Survey (U.S.) (I 19.42/4:84-4326), 87-18249

Sediments (Geology) — Hungary.
Processes and depositional environments of Neogene deltaic-lacustrine sediments, Pannonian basin, southeast Hungary [microform] : core investigation summary / Phillips, R. L. (I 19.76:85-360), 87-18308

Seedlings.
Overstory removal and residue treatments affect soil surface, air, and soil temperature : implications for seedling survival / Hungerford, Roger D. (A 13.78:INT-377), 87-17634

Seismic reflection method — Deconvolution.
Application of spiking and predictive deconvolution to short record length reflection data [microform] / Williams, Robert A. (Robert Alan), 1958- (I 19.76:86-299), 87-18328

Seismic reflection method — Drawings.
Migrated seismic-reflection lines, eastern Aleutian trench / Geological Survey (U.S.) (I 19.92:OC-129), 87-18364

Seismic waves — Data processing.
Application of spiking and predictive deconvolution to short record length reflection data [microform] / Williams, Robert A. (Robert Alan), 1958- (I 19.76:86-299), 87-18328

Seismology — Aleutian Trench — Drawings.
Migrated seismic-reflection lines, eastern Aleutian trench / Geological Survey (U.S.) (I 19.92:OC-129), 87-18364

Seismology — Jordan — Observatories.
The Jordan seismological observatory [microform] / (I 19.76:86-384), 87-18331

Seismology — Research — Law and legislation — United States.
Reauthorization of the Earthquake Hazards Reduction Act : hearing before the Subcommittee on Science, Technology, and Space of the Committee on Commerce, Science, and Transportation, United States Senate, One hundredth Congress, first session, on reauthorization of the Earthquake Hazards Reduction Act, April 23, 1987. United States. Congress. Senate. Committee on Commerce, Science, and Transportation. Subcommittee on Science, Technology, and Space. (Y 4.C 73/7:S.hrg.100-125), 87-18823

Seismology — Research — United States — Finance.
Reauthorization of the Earthquake Hazards Reduction Act : hearing before the Subcommittee on Science, Technology, and Space of the Committee on Commerce, Science, and Transportation, United States Senate, One hundredth Congress, first session, on reauthorization of the Earthquake Hazards Reduction Act, April 23, 1987. United States. Congress. Senate. Committee on Commerce, Science, and Transportation. Subcommittee on Science, Technology, and Space. (Y 4.C 73/7:S.hrg.100-125), 87-18823

Seizure of vessels and cargoes.
Fishermen's Protective Act reauthorization : report (to accompany H.R. 2893) (including cost estimate of the Congressional Budget Office). United States. Congress. House. Committee on Merchant Marine and Fisheries. (Y 1.1/8:100-299), 87-18729

Self-care, Health — Handbooks, manuals, etc.
Living with diabetes : a self-care manual. (HE 20.3008:D 54), 87-18013

Self-care, Health — Oklahoma.
Holistic self-care training project for elderly Cherokee Indian diabetics in N.E. Oklahoma—1985 / (HE 23.3002:H 71), 87-18148

Self-help groups.
Alzheimer's disease in-home respite care training curriculum guide / Middleton, Lillian. (HE 23.3008:Al 9/2), 87-18173

The impact of Alzheimer's in-home respite care on patients and family caregivers / (HE 23.3002:Al 9/2), 87-18132

Sequoia National Park (Calif.)
Natural resources management program : an addendum to the Natural Resources Management Plan for Sequoia and Kings Canyon National Parks / (I 29.2:Se 6/13), 87-18395

Service industries — United States.
International competition in services : banking building software know-how— : Congressional summary. (Y 3.T 22/2:2 In 8/4/sum.), 87-18789

Service industries — Vocational guidance — United States.
Service occupations : food, cleaning, health, and personal. (L 2.3/4/a:2205-14), 87-18477

Service industries workers — United States.
Service occupations : food, cleaning, health, and personal. (L 2.3/4/a:2205-14), 87-18477

***Sex Behavior — United States — statistics.**
Married and unmarried couples, United States, 1982 / Bachrach, Christine. (HE 20.6209:23/15), 87-18092

***Sexually Transmitted Diseases**
Resource list for informational materials on sexually transmitted diseases. (HE 20.7312:Se 9/2/987), 87-18103

Sexually transmitted diseases — Bibliography.
Resource list for informational materials on sexually transmitted diseases. (HE 20.7312:Se 9/2/987), 87-18103

Shellfish culture — Bibliography.
Shellfish culture, 1979-1986 : 152 citations / Hanfman, Deborah T. (A 17.18/4:87-46), 87-17681

Shiloh, Battle of, 1862.
Shiloh National Military Park, Tennessee. (I.29.21:Sh 6/4/986), 87-18402

Shiloh National Military Park (Tenn.)
Shiloh National Military Park, Tennessee. (I.29.21:Sh 6/4/986), 87-18402

Shipbuilding industry — Economic aspects — United States.
Navy shipbuilding problems at General Dynamics : hearings before the Subcommittee on International Trade, Finance, and Security Economics of the Joint Economic Committee, Congress of the United States, Ninety-eighth Congress, second session. United States. Congress. Joint Economic Committee. Subcommittee on International Trade, Finance, and Security Economics. (Y 4.Ec 7:N 22/pt.5), 87-18827

Ships — Safety regulations — United States.
Guidance on implementation of Annex II of the MARPOL protocol of 73/78 for vessels carrying noxious liquid substances (NLS) in bulk. (TD 5.4/2:5-87), 87-18642

Sick leave — Government policy — United States.
The Family and Medical Leave Act of 1987 : joint hearings before the Subcommittee on Labor-Management Relations and the Subcommittee on Labor Standards of the Committee on Education and Labor, House on Representatives, One hundredth Congress, first session, hearings held in Washington, DC, February 25 and March 5, 1987. United States. Congress. House. Committee on Education and Labor. Subcommittee on Labor-Management Relations. (Y 4.Ed 8/1:100-20), 87-18837

Sickle cell anemia — United States — Diagnosis.
Newborn screening for sickle cell disease and other hemoglobinopothies. (HE 20.3046:6/9), 87-18022

Signal processing.
SMOKE, a data reduction package for analysis of combustion experiments / (Y 3.N 88:25/4136), 87-18761

Signs and signboards.
Design as a function of responses to fire cues / Levin, B. M. (Bernard Martin), 1930- (C 13.2:D 46), 87-17736

Silicate minerals.
The viscosity of synthetic and natural silicate melts and glasses at high temperatures and 1 bar (10^5Pascals) pressure and at higher pressures / Ryan, Michael P., 1943- (I 19.3:1764), 87-18230

Silicates.
The viscosity of synthetic and natural silicate melts and glasses at high temperatures and 1 bar (10^5Pascals) pressure and at higher pressures / Ryan, Michael P., 1943- (I 19.3:1764), 87-18230

Simulation methods.
A simulation model for the automatic turning station at the automated manufacturing research facility / Raman, Narayan. (C 13.57/2:86-513), 87-17744

Single people — United States — Statistics.
Married and unmarried couples, United States, 1982 / Bachrach, Christine. (HE 20.6209:23/15), 87-18092

***Single Person — United States — statistics.**
Married and unmarried couples, United States, 1982 / Bachrach, Christine. (HE 20.6209:23/15), 87-18092

Sinkholes — Florida.
Potential for pollution of the Upper Floridan aquifer from five sinkholes and an internally drained basin in west-central Florida / Trommer, J. T. (I 19.42/4:87-4013), 87-18267

Siskiyou National Forest (Or. and Calif.)
Draft environmental impact statement, proposed land and resource management plan, Siskiyou National Forest. (A 13.92/2:Si 8/2/folder), 87-17667, 87-17668, 87-17669, 87-17670, 87-17672

Proposed land and resource management plan, Siskiyou National Forest. (A 13.92/2:Si 8/2/prop./land), 87-17671

Site index (Forestry) — Sierra Nevada Mountains (Calif. and Nev.)
Site index curves for young-growth California white fir on the western slope of the Sierra Nevada / Dolph, K. Leroy. (A 13.78:PSW-165), 87-17636

Sitgreaves National Forest (Ariz.)
Apache-Sitgreaves national forests plan. (A 13.92:Ap 1/2/plan), 87-17652

Environmental impact statement for the Apache-Sitgreaves national forests plan. (A 13.92:Ap 1/2), 87-17651

Summary of the environmental impact statement for the Apache-Sitgreaves national forests plan. (A 13.92:Ap 1/2/sum.), 87-17653

Sitka Graywacke (Alaska)
Regional thermal metamorphism and deformation of the Sitka Graywacke, southern Baranof Island, southeastern Alaska / Loney, Robert Ahlberg, 1922- (I 19.3:1779), 87-18232

Slopes (Soil mechanics) — Washington (State) — Spokane Indian Reservation.
Stability of slope areas II and IV below the Sherwood uranium mine, Spokane Indian Reservation, northeastern Washington [microform] / Chleborad, A. F. (I 19.76:85-438), 87-18310

Small business — Finance.
An Act to Amend the Small Business Act and the Small Business Investment Act of 1958. United States. (AE 2.110:100-72), 87-17705

Small business — Law and legislation — United States.
An Act to Amend the Small Business Act and the Small Business Investment Act of 1958. United States. (AE 2.110:100-72), 87-17705

Small business — Taxation — Law and legislation — United States.
Explanation of the Tax Reform Act of 1986 for business. United States. Internal Revenue Service. (T 22.44/2:921), 87-18613

Small business — United States.
The impact on small business of legislation requiring notification to workers who are at risk of occupational disease : hearing before the Committee on Small Business, United States Senate, One hundredth Congress, first session, on the impact on small business of legislation requiring notification to workers who are at risk of occupational disease, June 10, 1987. United States. Congress. Senate. Committee on Small Business. (Y 4.Sm 1/2:S.hrg.100-149), 87-18907

To examine the cost and availability of health care benefits for small businesses and proposals for federally mandated health benefits : hearing before the Committee on Small Business, United States Senate, One hundredth Congress, first session ... April 23, 1987. United States. Congress. Senate. Committee on Small Business. (Y 4.Sm 1/2:S.hrg.100-144), 87-18906

Small business — United States — Handbooks, manuals, etc.
A Small business guide to FDA. (HE 20.4008:Sm 1/987), 87-18070

Small business — United States — Periodicals.
The State of small business : a report of the President transmitted to the Congress. (SBA 1.1/2:987), 87-18594

Small business — Vocational guidance — United States.
Small business occupations. (L 2.3/4/a:2205-16), 87-18479

Small busniess — Developing countries.
Banking on the poor : hearing before the Select Committee on Hunger, House of Representatives, One hundredth Congress, first session, hearing held in Washington, DC, March 12, 1987. United States. Congress. House. Select Committee on Hunger. (Y 4.H 89:100-4), 87-18879

Smithsonian Institution — Bibliography — Catalogs.
Smithsonian Institution popular publications. United States. Superintendent of

Documents. (GP 3.22/2:252/987), 87-17968

***Smoking**
National program coordination / (HE 20.3202:P 94/5/v.1-4), 87-18051

***Smoking — congresses**
National Cholesterol Education Program and NHLBI Smoking Education Program, Planning Workshop for Worksite Programs, May 7-8, 1985 : summary report. National Cholesterol Education Program and NHLBI Smoking Education Program Planning Workshop for Worksite Programs (1985 : Bethesda, Md.) (HE 20.3202:C 45/5), 87-18049

Smoking — United States.
Prenatal smoking and childhood morbidity / (HE 20.6202:P 91), 87-18086

Smoking — United States — Congresses.
National Cholesterol Education Program and NHLBI Smoking Education Program, Planning Workshop for Worksite Programs, May 7-8, 1985 : summary report. National Cholesterol Education Program and NHLBI Smoking Education Program Planning Workshop for Worksite Programs (1985 : Bethesda, Md.) (HE 20.3202:C 45/5), 87-18049

***Smoking — United States — directories**
National program coordination / (HE 20.3202:P 94/5/v.1-4), 87-18051

Snow loads.
Estimating snow load in Calfornia for three recurrence intervals / Azuma, David L. (A 13.79:PSW-379), 87-17640

Snow White Week.
Joint Resolution to Designate the Week Beginning July 16, 1987, as "Snow White Week." United States. (AE 2.110:100-76), 87-17709

Social case work with children.
Resource balancing / Cooper, Thomas (Thomas Alexander), 1947- (HE 24.2:R 31), 87-18183

Social case work with the aged — United States.
Working with abused elders : assessment, advocacy, and intervention / Astrein, Bruce. (HE 23.3002:Ab 9), 87-18130

Social case work with youth — United States.
Resource balancing / Cooper, Thomas (Thomas Alexander), 1947- (HE 24.2:R 31), 87-18183

Social indicators — United States — Statistics.
Social and economic characteristics of the population in metro and nonmetro counties, 1970-80 / (A 93.41:58), 87-17694

Social problems.
Race relations and adolescents : coping with new realities : hearing before the Select Committee on Children, Youth, and Families, House of Representatives, One hundredth Congress, first session, hearing held in Washington, DC, March 27, 1987. United States. Congress. House. Select Committee on Children, Youth, and Families. (Y 4.C 43/2:R 22), 87-18820

Social security — United States.
Retirement income for an aging population : a report / (Y 4.W 36:WMCP 100-22), 87-18917

Si usted recibio beneficios de seguro social en 1985 : y su ingreso total es menor de la cantidad base, usted no tiene que pagar impuesto alguno sobre sus beneficios. (HE 3.22:B 43/2/spanish), 87-17990

Si usted tiene alguna pregunta acerca de su declaracion de beneficios del seguro social formulario SSA-1099. (HE 3.22:B 43/3/spanish), 87-17991

Social security — United States — Statistics.
The construction of the 1972 statistical match file / Radner, Daniel. (HE 3.67/2:13), 87-17994

Fast facts and figures about social security. (HE 3.2:F 11), 87-17984

Social security beneficiaries — United States — Statistics.
Fast facts and figures about social security. (HE 3.2:F 11), 87-17984

Social security courts — United States.
Operational report of the Office of Hearings and Appeals. United States. Social Security Administration. Office of Hearings and Appeals. (HE 3.2:Op 2/3), 87-17986

Social service — Pennsylvania — Finance.
Design of human services block grants to county governments in Pennsylvania : final report / Benko, Robert G. (HE 23.3002:H 88), 87-18150

Social work with the aged — Massachusetts.
ElderLink, the corporate program at Somerville Cambridge Elder Services : a link between the community and the private sector : final report / Borison, Bernice. (HE 23.3002:El 2/7), 87-18138

Social work with the aged — Study and teaching — United States.
[Coordinated career preparation targeting the rural elderly / McAuley, William J., 1946- (HE 23.3002:C 18/2), 87-18135

Social work with the aged — United States.
Appendices, final report for current grant period : October 1, 1980—September 29, 1985. (HE 23.3002:N 42/app.), 87-18159

Working with abused elders : assessment, advocacy, and intervention / Astrein, Bruce. (HE 23.3002:Ab 9), 87-18130

Social work with the aged — United States — Citizen participation.
Using policy options to address the needs of older Americans : lessons from eight local demonstrations. (HE 23.3002:P 75), 87-18167

Sodium — Health and hygiene.
Daily sodium scorekeeper. (HE 20.3202:So 1), 87-18052

Soil chronosequences — Montana — Rock Creek Valley (Carbon County)
Soils in granitic alluvium in humid and semiarid climates along Rock Creek, Carbon County, Montana / Reheis, Marith C. (I 19.3:1590-D), 87-18215

Soil formation — Eastern Shore (Md. and Va.)
Age relations between soils and geology in the coastal plain of Maryland and Virginia / (I 19.3:1589-A), 87-18214

Soil formation — Montana — Rock Creek Valley (Carbon County)
Soils in granitic alluvium in humid and semiarid climates along Rock Creek, Carbon County, Montana / Reheis, Marith C. (I 19.3:1590-D), 87-18215

Soil formation — Rappahannock River.
Age relations between soils and geology in the coastal plain of Maryland and Virginia / (I 19.3:1589-A), 87-18214

Soil permeability — New York (State) — Monroe County — Maps.
Geohydrology of the Irondequoit Creek Basin near Rochester, New York / Geological Survey (U.S.) (I 19.42/4:84-4259), 87-18248

Soil-surveys — Ohio — Sandusky County.
Soil survey of Sandusky County, Ohio / (A 57.38:Sa 5/5), 87-17690

Soil-surveys — South Dakota — Lyman County.
Soil survey of Lyman County, South Dakota / Schumacher, Thomas M. (A 57.38:L 98/2), 87-17686

Soils — Arkansas — Clark County.
Soil survey of Clark and Hot Spring Counties, Arkansas / Hoelscher, James E. (A 57.38:C 54/8), 87-17683

Soils — Arkansas — Hot Spring County.
Soil survey of Clark and Hot Spring Counties, Arkansas / Hoelscher, James E. (A 57.38:C 54/8), 87-17683

Soils — Eastern Shore (Md. and Va.) — Age.
Age relations between soils and geology in the coastal plain of Maryland and Virginia / (I 19.3:1589-A), 87-18214

Soils — Idaho — Bannock County — Maps.
Soil survey of Bannock County Area, Idaho : parts of Bannock and Power counties / McGrath, Chad L. (A 57.38:B 22/3), 87-17682

Soils — Idaho — Power County — Maps.
Soil survey of Bannock County Area, Idaho : parts of Bannock and Power counties / McGrath, Chad L. (A 57.38:B 22/3), 87-17682

Soils — Kentucky — Ohio County — Maps.
Soil survey of Ohio County, Kentucky / Cox, Frank R., 1918- (A 57.38:Oh 3), 87-17688

Soils — Montana — Rock Creek Valley (Carbon County)
Soils in granitic alluvium in humid and semiarid climates along Rock Creek, Carbon County, Montana / Reheis, Marith C. (I 19.3:1590-D), 87-18215

Soils — North Carolina — Pamlico County.
Soil survey of Pamlico County, North Carolina / Goodwin, Roy A. (A 57.38:P 19/3), 87-17689

Soils — Ohio — Sandusky County — Maps.
Soil survey of Sandusky County, Ohio / (A 57.38:Sa 5/5), 87-17690

Soils — Oregon — Linn County — Maps.
Soil survey of Linn County area, Oregon / (A 57.38:L 64/3), 87-17685

Soils — South Dakota — Jackson County.
Survey soil of Jackson County, northern part, South Dakota / Schlepp, Richard L. (A 57.38:J 13/9/north.), 87-17684

Soils — South Dakota — Lyman County — Maps.
Soil survey of Lyman County, South Dakota / Schumacher, Thomas M. (A 57.38:L 98/2), 87-17686

Soils — Virginia — Montgomery County — Maps.
Soil survey of Montgomery County, Virginia / (A 57.38:M 76/14), 87-17687

Soils — Virginia — Rappahannock River Region.
Age relations between soils and geology in the coastal plain of Maryland and Virginia / (I 19.3:1589-A), 87-18214

Soils and climate — Montana — Rock Creek Valley (Carbon County)
Soils in granitic alluvium in humid and semiarid climates along Rock Creek, Carbon County, Montana / Reheis, Marith C. (I 19.3:1590-D), 87-18215

Soldiers — Education, Non-military — United States.
New G.I. Bill. (D 12.2:G 28), 87-17769

Soldiers — United States — Biography.
Soldier-statesmen of the Constitution / Wright, Robert K., 1946- (D 114.19:C 76), 87-17823

Soldiers' monuments — United States.
Cemetery improvements amendments of 1987 : report (to accompany H.R. 2957) (including cost estimate of the Congressional Budget Office). United States. Congress. House. Committee on Veterans' Affairs. (Y 1.1/8:100-246), 87-18691

South Fork Owyhee River Wilderness (Idaho and Nev.)
Mineral resources of the Owyhee Canyon and South Fork Owyhee River Wilderness Study areas, Elko County, Nevada, and Owyhee County, Idaho / (I 19.3:1719-F), 87-18223

Southern pine beetle.
Tambeetle : a computer program. (A 13.110/10:R 8-PR 4), 87-17677

Soviet Union — Foreign relations — United States.
Developments in Europe, June 1987 : hearings before the Subcommittee on Europe and the Middle East of the Committee on Foreign Affairs, House of Representatives, One hundredth Congress, first session, June 29, 1987. United States. Congress. House. Committee on Foreign Affairs. Subcommittee on Europe and the Middle East. (Y 4.F 76/1:Eu 7/25/987-2), 87-18860

Soviet Union — Maps.
Soviet Union, East and South Asia. United States. Central Intelligence Agency. (PrEx 3.10/4:So 8/24), 87-18562

Soviet Union — Military relations — Asia, Southeastern.
Bear tracks in Indochina : an analysis of Soviet presence in Vietnam / Johnson, Dion W. (D 301.26/7-2:AU-ARI-85-9), 87-17849

Soviet Union — Military relations — Pacific Area.
Bear tracks in Indochina : an analysis of Soviet presence in Vietnam / Johnson, Dion W. (D 301.26/7-2:AU-ARI-85-9), 87-17849

Space heaters — United States — Safety measures.
Electric space heaters. (Y 3.C 76/3:11/98), 87-18742

Space sciences — United States.
QA : questions & answers about aeronautics and space. (NAS 1.74:007), 87-18517

Specific heat.
Irradiation history and final postirradiation data for IFA-432 / Lanning, D. D. (Y 3.N 88:25/4717), 87-18786

Speech perception.
ADP voice technology : speech recognition and speech synthesis / United States. Social Security Administration. Technology Assessment and Forecasting Group. (HE 3.2:V 87), 87-17987

Speech processing systems.
ADP voice technology : speech recognition and speech synthesis / United States. Social Security Administration. Technology Assessment and Forecasting Group. (HE 3.2:V 87), 87-17987

Speech synthesis.
ADP voice technology : speech recognition and speech synthesis / United States. Social Security Administration. Technology Assessment and Forecasting Group. (HE 3.2:V 87), 87-17987

Spoil banks.
Stability of slope areas II and IV below the Sherwood uranium mine, Spokane Indian Reservation, northeastern Washington [microform] / Chleborad, A. F. (I 19.76:85-438), 87-18310

Spray drying.
Spray dryer/ESP testing for utiltiy retrofit applications on high-sulfur coal / (Y 3.T 25:2 Sp 7), 87-18795

Squirrels — Coronado National Forest (Ariz. and N.M.)
Mount Graham red squirrel : a biological assessment of impacts, proposed Mt. Graham Astrophysical Project, Coronado National Forest. (A 13.92/2:C 81/mount), 87-17663

Stars — Spectra — Catalogs — Data processing.
Documentation for the machine-readable version of A library of stellar spectra (Jacoby, Hunter and Christian 1984) [microform] / Warren, Wayne H. (NAS 1.15:87438), 87-18511

State departments of education — United States — Finance.
FY 1988 application for grants under training personnel for the education of the handicapped. (ED 1.2:T 68/5/988), 87-17862

Do not order from index; see indicated entry

State-local relations — United States.
Local perspectives on state-local highway consultation and cooperation : survey responses from state associations of local officials. (Y 3.Ad 9/8:2 H 53), 87-18732

Statesmen — United States — Biography.
Soldier-statesmen of the Constitution / Wright, Robert K., 1946- (D 114.19:C 76), 87-17823

Steam, High-pressure.
Steam explosion experiments at intermediate scale : FITSB series / Mitchell, D. E. (Dennis E.) (Y 3.N 88:25/3983), 87-18759

Steel — Stress corrosion.
Stress-corrosion cracking of low-strength carbon steels in candidate high-level waste repository environments / Beavers, J. A. (Y 3.N 88:25/3861), 87-18757

Steel industry and trade — United States — Employees.
Oversight hearing on underfunded pension plans in the steel industry : hearing before the Subcommittee on Labor-Management Relations of the Committee on Education and Labor, House on Representatives, One hundredth Congress, first session, hearing held in Pittsburgh, PA, on February 20, 1987. United States. Congress. House. Committee on Education and Labor. Subcommittee on Labor-Management Relations. (Y 4.Ed 8/1:100-21), 87-18838

Stillwater Lake (Pa.) — Maps.
Stillwater Lake / United States. Army. Corps of Engineers. Baltimore District. (D 103.2:St 5), 87-17814

Stock index futures — United States.
Program trading : public policy aspects of index arbitrage : a report / Winch, Kevin F. (Y 4.En 2/3:100-J), 87-18844

Stocks — Prices — United States.
Program trading : public policy aspects of index arbitrage : a report / Winch, Kevin F. (Y 4.En 2/3:100-J), 87-18844

Storage batteries — Testing.
Test and evaluation of the Technical University of Aachen range prediction device for electric vehicles : final report / Keller, A. S. (Y 3.T 25:2 T 28/3/final), 87-18796

Strategic Defense Initiative.
The nuclear and space arms talks : where we are after the summit / Nitze, Paul H. (S 1.71/4:770), 87-18564

Strategic materials — Government policy — United States.
National Critical Materials Council : hearing before the Subcommittee on Transportation, Aviation, and Materials of the Committee on Science, Space, and Technology, House of Representatives, One hundredth Congress, first session, March 31 1987. United States. Congress. House. Committee on Science, Space, and Technology. Subcommittee on Transportation, Aviation, and Materials. (Y 4.Sci 2:100/18), 87-18901

Strategic materials — Law and legislation — United States.
Naval petroleum reserves : report together with concurring views (to accompany H.R. 2372 ... referred jointly to the Committee on Energy and Commerce, and the Committee on Armed Services) (including cost estimate of the Congressional Budget Office). United States. Congress. House. Committee on Energy and Commerce. (Y 1.1/8:100-267/pt.1), 87-18705

Stratigraphic correlation — New Mexico — Rio Arriba County — Drawings.
Surface to subsurface cross sections showing correlation of the Dakota Sandstone, Burro Canyon (?) Formation, and upper part of the Morrison Formation in the Chama-El Vado area, Chama Basin, Rio Arriba County, New Mexico / Geological Survey (U.S.) (I 19.113:MF-1496-D), 87-18378

Stratosphere — Catalogs.
Middle Atmosphere Program [microform] / (NAS 1.26:175481), 87-18515

Stream-gaging stations — Hawaii.
Cost-effectiveness of the stream-gaging program in the Hawaii District / Matsuoka, Iwao, 1936- (I 19.42/4:84-4126), 87-18247

Stream measurements — Hawaii — Cost effectiveness.
Cost-effectiveness of the stream-gaging program in the Hawaii District / Matsuoka, Iwao, 1936- (I 19.42/4:84-4126), 87-18247

Stream measurements — Illinois.
Traveltime and dispersion in the Illinois River, Marseilles to Peoria, Illinois / Zuehls, E. E. (I 19.42/4:87-4106), 87-18272

Stream measurements — Instruments — Handbooks, manuals, etc.
Operating manual for the digital data-collection system for flow-control structures [microform] / Rorabaugh, James I. (I 19.76:85-691), 87-18318

Stream measurements — Ozark Mountains Region — Maps.
Flow characteristics for selected springs and streams in the Ozark subregion, Arkansas, Kansas, Missouri, and Oklahoma / Geological Survey (U.S.) (I 19.89:HA-688), 87-18358

Stress (Physiology)
Evidence for endorphin-mediated cross-tolerance between chronic stress and the behavioral effects of ionizing radiation / (D 15.12:83-24), 87-17777

Structural engineering — United States — Bibliography — Catalogs.
Civil and structural engineering. United States. Superintendent of Documents. (GP 3.22/2:308/987), 87-17972

Student counselors — United States.
Counseling at the crossroads : obstacles, opportunities, and options / Aubrey, Roger F. (ED 1.310/2:265423), 87-17872

Student teachers — United States — Case studies.
From veteran parent to novice teacher : a case study of a student teacher / Shulman, Judith. (ED 1.310/2:266111), 87-17875

Students, Foreign — United States.
Foreign students fueled 2% rise in 1985 graduate science and engineering enrollment. (NS 1.31:F 76), 87-18530

Subject headings — Names, Geographical.
LC period subdivisions under names of places : compiled from the online subject authority file of the Library of Congress by the Subject Cataloging Division. Library of Congress. Subject Cataloging Division. (LC 26.2:P 41/987), 87-18503

Subject headings, Library of Congress.
LC period subdivisions under names of places : compiled from the online subject authority file of the Library of Congress by the Subject Cataloging Division. Library of Congress. Subject Cataloging Division. (LC 26.2:P 41/987), 87-18503

Submarine geology. Maps.
Station maps of the world ocean-ferromanganese-crust data base / Geological Survey (U.S.) (I 19.113:MF-1869), 87-18379

Submarine topography — Nantucket Sound (Massachusetts) — Maps.
Maps showing geology, shallow structure, and bedform morphology of Nantucket Sound, Massachusetts / Geological Survey (U.S.) (I 19.113:MF-1911), 87-18381

***Substance Dependence — congresses**
Acquired immune deficiency syndrome and chemical dependency : report of symposium / Petrakis, Peter L. (HE 20.8302:Ac 7), 87-18109

Sudden death in infants — Bibliography.
Infant apnea : January 1981 through September 1986, 471 citations / Patrias, Karen. (HE 20.3614/2:86-10), 87-18064

Sudden death in infants — Congresses.
Infantile apnea and home monitoring : report of a Consensus Development Conference / (HE 20.3352:In 3/6), 87-18055

***Sudden Infant Death — bibliography**
Infant apnea : January 1981 through September 1986, 471 citations / Patrias, Karen. (HE 20.3614/2:86-10), 87-18064

Suicide — United States — Prevention.
Moral leadership : prevention of suicide and the moral aspects of safety. (D 101.22:165-14), 87-17799

Sullys Hill National Game Preserve (N.D.)
Sullys Hill National Game Preserve. (I 49.44/2:Su 5), 87-18413

Summary proceedings — United States.
Summary judgment practice in three district courts / Cecil, Joe S. (Ju 13.10:87-2), 87-18461

Sun — Bibliography — Catalogs.
Solar-terrestrial physics services and publications / United States. National Environmental Satellite, Data, and Information Service. (C 55.202:So 4/2/984), 87-17753

Sun — Information services.
Solar-terrestrial physics services and publications / United States. National Environmental Satellite, Data, and Information Service. (C 55.202:So 4/2/984), 87-17753

Suntan.
The Darker side of indoor tanning : skin cancer, eye damage, skin aging, allergic reactions. (HE 20.4002:T 15/2), 87-18068

Superconducting Super Collider.
International cooperation on the Superconducting Super Collider (SSC) : hearing before the Subcommittee on International Scientific Cooperation of the Committee on Science, Space, and Technology, U.S. House of Representatives, One hundredth Congress, first session, May 7, 1987. United States. Congress. House. Committee on Science, Space, and Technology. Subcommittee on International Scientific Cooperation. (Y 4.Sci 2:100/17), 87-18900

Superior National Forest (Minn.) — Maps.
Superior National Forest, 7.5 minute series (topographic) / United States. Forest Service. Eastern Region. (A 13.28:Su 7/7/47090-F 5/photo.), 87-17613, 87-17614, 87-17615, 87-17616, 87-17617, 87-17618, 87-17619, 87-17620, 87-17621, 87-17622, 87-17623, 87-17624, 87-17625, 87-17626, 87-17627, 87-17628, 87-17629

***Support, U.S. Gov't, Non-P.H.S. — directories**
National program coordination / (HE 20.3202:P 94/5/v.1-4), 87-18051

***Support, U.S. Gov't, P.H.S. — directories**
National program coordination / (HE 20.3202:P 94/5/v.1-4), 87-18051

Support (Domestic relations) — United States.
Child support enforcement program staffing and organization analysis : final report / (HE 24.2:St 1), 87-18184

Support (Domestic relations) — United States — Handbooks, manuals, etc.
Public affairs handbook for child support enforcement / Kaye, Athena. (HE 24.8:P 96), 87-18186

Surgery — United States.
Facts about— coronary artery bypass surgery / (HE 20.3218:C 81), 87-18054

Surplus agricultural commodities — Law and legislation — United States.
Commodity Distribution Reform Act of 1987 : report (to accompany H.R. 1340) (including cost estimate of the Congressional Budget Office). United States. Congress. House. Committee on Education and Labor. (Y 1.1/8:100-216/pt.2), 87-18684

Survivors' benefits — United States.
Compensation and DIC proposals : hearing before the Subcommittee on Compensation, Pension, and Insurance of the Committee on Veterans' Affairs, House of Representatives, One hundredth Congress, first session, April 9, 1987. United States. Congress. House. Committee on Veterans' Affairs. Subcommittee on Compensation, Pension, and Insurance. (Y 4.V 64/3:100-8), 87-18909

Swimming pools — United States.
CPSC urges caution for three-and four-wheeled all-terrain vehicles ; Always supervise children, Safety Commission warns, backyard pool ; Infant walkers recalled. (Y 3.C 76/3:11-3 V 53/2/987) (Y 3.C 76/3:11-3 C 43/6) (Y 3.C 76/3:11-3 In 3/2), 87-18741

Swimming pools — United States — Safety measures.
Speaking out / Scanlon, Terrence M., 1939- (Y 3.C 76/3:2 Sp 3/987-2), 87-18737

Syria — Maps.
Syria / United States. Central Intelligence Agency. (PrEx 3.10/4:Sy 8/2), 87-18563

System analysis.
Measurement of response time and detection of degradation in pressure sensor/sensing line systems / (Y 3.N 88:25/4256), 87-18769

System failures (Engineering)
Comparison of analytical predictions and experimental results for a 1:8-scale steel containment model pressurized to failure / Clauss, David B. (Y 3.N 88:25/4209), 87-18766

System safety.
High-level waste preclosure systems safety analysis : phase 1, final report / Harris, P. A. (Y 3.N 88:25/4303), 87-18770

T

Talking book machines — Directories.
Sources for purchase of cassette and disc players compatible with recorded books and magazines produced by the National Library Service (NLS). Nussbaum, Ruth. (LC 19.15:P 97), 87-18501

Talking books — Bibliography.
Humor. (LC 19.11:H 88), 87-18500

Tamarix chinensis — Water requirements.
Water use by saltcedar and by replacement vegetation in the Pecos River floodplain between Acme and Artesia, New Mexico / (I 19.16:491-G), 87-18236

Tanks (Military science) — United States — Maintenance and repair — Handbooks, manuals, etc.
Equipment improvement report and maintenance digest (US Army Tank-Automotive Command) : tank and automotive equipment (Apr thru June - 2nd qtr CY 86). (D 101.25:43-0001-39-3/986), 87-17800

Tantalum industry — Environmental aspects — Missouri — Saint Louis.
Environmental assessment for renewal of source material license no. STB-401, docket no. 40-6563 : Columbium-Tantalum Division, Mallinckrodt, Inc. (Y 3.N 88:10/1239), 87-18753

Do not order from index; see indicated entry

Tariff — Law and legislation — United States.
Written comments on certain tariff and trade bills / (Y 4.W 36:WMCP 100-17), 87-18915

Tax administration and procedure — United States.
Explanation of the Tax Reform Act of 1986 for individuals. United States. Internal Revenue Service. (T 22.44/2:920), 87-18612

Tax collection — United States.
The collection process (employment tax accounts). United States. Internal Revenue Service. (T 22.44/2:594/987), 87-18610

Tax returns — United States.
Ayude a otras personas con los impuestos : volunteer income tax assistance. United States. Internal Revenue Service. (T 22.44/2:724 SP/987), 87-18611

1987 information for tax practitioners. United States. Internal Revenue Service. (T 22.44/2:1045/987), 87-18616

Taxation — Information services — United States.
A community service that can work for you. (T 22.44/2:1219/987), 87-18617

Taxation — Law and legislation — United States.
Explanation of the Tax Reform Act of 1986 for business. United States. Internal Revenue Service. (T 22.44/2:921), 87-18613

Tax Reform Act of 1986. (T 1.2:T 19/20), 87-18601

Taxation — United States.
1986 instructions for form 8390 : information return for determination of life insurance company earnings rate under section 809. United States. Internal Revenue Service. (T 22.51:L 62/2), 87-18619

Taxation — United States — Bibliography — Catalogs.
Internal Revenue cumulative bulletins. United States. Superintendent of Documents. (GP 3.22/2:066/987-2), 87-17948

Taxicabs — Wisconsin.
Marketing manual for shared-ride taxi systems in Wisconsin / Knapp, Sue F. (TD 1.49:M 34), 87-18625

Teachers — California.
Expanded teacher roles : mentors and masters : technical report 1, A survey of California districts and counties / Shulman, Judith. (ED 1.310/2:265118), 87-17867

Teachers — Training of.
A stages of concern approach to teacher preparation / Hall, Gene E. (ED 1.310/2:265126), 87-17869

Teachers — Training of — United States.
The instructional and professional environment of middle schools : guidance for teacher education / Little, Judith Warren. (ED 1.310/2:265119), 87-17868

Teachers of handicapped children — Training of — United States — Finance.
FY 1988 application for grants under training personnel for the education of the handicapped. (ED 1.2:T 68/5/988), 87-17862

FY 1988 continuation application for grants under training personnel for the education of the handicapped. (ED 1.2:T 68/988), 87-17863

Teaching.
What works : a practical guide for parents and teachers. McKinney, Kay. (ED 1.322:P 88), 87-17888

Teaching — Vocational guidance — United States.
Education, social service, and related occupations. (L 2.3/4/a:2205-6), 87-18469

Technical assistance, American — Developing countries.
Banking on the poor : hearing before the Select Committee on Hunger, House of Representatives, One hundredth Congress, first session, hearing held in Washington, DC, March 12, 1987. United States. Congress. House. Select Committee on Hunger. (Y 4.H 89:100-4), 87-18879

Technical education — Economic aspects — United States.
Education and training for American competitiveness : hearings before the Committee on Education and Labor, House of Representatives, One hundredth Congress, first session, on H.R. 5 ... H.R. 90 ... hearings held in Washington, DC, on February 10, 11, 19, 25; March 4, 11, and 12, 1987. United States. Congress. House. Committee on Education and Labor. (Y 4.Ed 8/1:100-16), 87-18834

Technological innovations — Law and legislation — United States.
Technology Competitiveness Act of 1987 : report together with additional views (to accompany H.R. 2916) (including cost estimate of the Congressional Budget Office). United States. Congress. House. Committee on Science, Space, and Technology. (Y 1.1/8:100-266), 87-18704

Technology — China — Bibliography.
Science and technology in China / Liao, Tien Ren. (LC 33.10:87-5), 87-18507

Technology — United States — Bibliography.
BLS publications on productivity and technology. (L 2.71:741), 87-18485

Technology — United States — Periodicals.
NBS research reports / (C 13.10:680-1), 87-17738, 87-17739, 87-17740

Technology and state — United States.
Science, technology, and the Constitution. (Y 3.T 22/2:2 Sci 2), 87-18791

Technology assessment — United States.
Science, technology, and the Constitution. (Y 3.T 22/2:2 Sci 2), 87-18791

Technology transfer — Law and legislation — United States.
Technology Competitiveness Act of 1987 : report together with additional views (to accompany H.R. 2916) (including cost estimate of the Congressional Budget Office). United States. Congress. House. Committee on Science, Space, and Technology. (Y 1.1/8:100-266), 87-18704

Technology transfer — Soviet Union.
US-USSR cooperative scientific exchanges. (S 1.128:Un 3/45), 87-18590

Technology transfer — United States.
U.S. and multilateral export controls : hearing before the Subcommittee on International Economic Policy and Trade of the Committee on Foreign Affairs, House of Representatives, Ninety-ninth Congress, first session, April 23, 1985. United States. Congress. House. Committee on Foreign Affairs. Subcommittee on International Economic Policy and Trade. (Y 4.F 76/1:Ex 7/17), 87-18861

US-USSR cooperative scientific exchanges. (S 1.128:Un 3/45), 87-18590

Technology transfer — United States — Congresses.
Summarized proceedings of the TFI/TVA Technology Transfer Workshop : TVA's agronomic research, June 6 & 7, 1984, Hays, Kansas. TFI/TVA Technology Transfer Workshop (1984 : Hays, Kan.) (Y 3.T 25:2 W 89/2), 87-18797

Teele, John H.
John H. Teele : report (to accompany H.R. 2139). United States. Congress. House. Committee on the Judiciary. (Y 1.1/8:100-280), 87-18715

Teeth — Care and hygiene.
How to care for your baby's teeth / (HE 20.2:B 11/2), 87-17996

193-607 O - 87 - 13 : QL3

Prevenga el dano que causa el biberon. (HE 20.3415:B 11/Spanish), 87-18059

Telecommunication equipment leases — United States.
Relating to the payment for telecommunications equipment and certain services furnished by the Sergeant at Arms and Doorkeeper of the Senate : report (to accompany S. 1532). United States. Congress. Senate. Committee on Rules and Administration. (Y 1.1/5:100-121), 87-18659

Telephone — United States — Rates.
Subscriber line charges : hearing before the Subcommittee on Telecommunications and Finance of the Committee on Energy and Commerce, House of Representatives, One hundredth Congress, first session, April 2, 1987. United States. Congress. House. Committee on Energy and Commerce. Subcommittee on Telecommunications and Finance. (Y 4.En 2/3:100-18), 87-18847

Telephone surveys — United States — Evaluation.
An experimental comparison of telephone and personal health interview surveys / Thornberry, Owen T. (HE 20.6209:2/106), 87-18091

Tennessee Valley Authority — Handbooks, manuals, etc.
Operation standards for manual information retrieval systems : records management handbook / (Y 3.T 25:6-2 Op 2/rev.), 87-18799

Tennessee Valley Authority — Records and correspondence — Handbooks, manuals, etc.
Operation standards for manual information retrieval systems : records management handbook / (Y 3.T 25:6-2 Op 2/rev.), 87-18799

Tennessee Valley Authority — Research — Congresses.
Summarized proceedings of the TFI/TVA Technology Transfer Workshop : TVA's agronomic research, June 6 & 7, 1984, Hays, Kansas. TFI/TVA Technology Transfer Workshop (1984 : Hays, Kan.) (Y 3.T 25:2 W 89/2), 87-18797

Terrain study (Military science) — United States — Handbooks, manuals, etc.
Determine intervisibility between two points. (D 101.6/7:411-051-8858-A), 87-17781

Terrestrial heat flow — Oregon — Newberry Crater.
Flow testing of the Newberry 2 research drillhole, Newberry Volcano, Oregon / (I 19.42/4:86-4133), 87-18263

Terrorism — Government policy — United States.
International terrorism : a compilation of major laws, treaties, agreements, and executive documents : report / United States. (Y 4.F 76/1:T 27/2), 87-18867

Terrorism — Prevention — International cooperation.
International terrorism : a compilation of major laws, treaties, agreements, and executive documents : report / United States. (Y 4.F 76/1:T 27/2), 87-18867

Teton National Forest (Wyo.) — Maps.
Bridger-Teton National Forest, travel plan, Bridger Division (east), 1964 / United States. Forest Service. Intermountain Region. (A 13.28:B 76/987/east), 87-17606

Bridger-Teton National Forest, travel plan, Bridger Division (west), 1966 / United States. Forest Service. (A 13.28:B 76/987/west), 87-17607

Bridger-Teton National Forest, travel plan, Teton Division, 1973 / United States. Forest Service. (A 13.28:B 76/4), 87-17605

Tetracyclines.
NTP technical report on the toxicology and carcinogenesis studies of oxytetracycline hydrochloride (CAS no. 2058-46-0) in F344/N rats and B6C3F$_1$ mice (feed studies) / (HE 20.3159/2:315), 87-18037

Textile industry — United States.
Textile and Apparel Trade Act of 1987 : report together with additional views (to accompany H.R. 1154) (including cost estimate of the Congressional Budget Office). United States. Congress. House. Committee on Ways and Means. (Y 1.1/8:100-276), 87-18713

Thermal diffusivity.
Calculation of vertical diffusivity in Lake Washington based on long-term simulation of thermal structure / Lang, Gregory A. (C 55.13/2:ERL GLERL-59), 87-17749

Irradiation history and final postirradiation data for IFA-432 / Lanning, D. D. (Y 3.N 88:25/4717), 87-18786

Thermal prospecting.
Thermal maturity of hydrocarbon-bearing formations in southwestern Wyoming and northwestern Colorado / Geological Survey (U.S.) (I 19.91:I-1831), 87-18363

Thermal stresses — Data processing.
VISA-II sensitivity study of code calculations : input and analytical model parameters / (Y 3.N 88:25/4614), 87-18784

Thermonuclear fuels — Ablation.
TURC1, large scale metallic melt-concrete interaction experiments and analysis / (Y 3.N 88:25/4420), 87-18777

Tilapia — Bibliography.
Tilapia culture, 1970-March 1987 : 91 citations / Hanfman, Deborah T. (A 17.18/4:87-45), 87-17680

Timber — Alaska — Statistics.
Timber resource statistics for the Porcupine inventory unit of Alaska, 1978 / Setzer, Theodore S. (A 13.80:PNW-RB-141), 87-17641

Timber — Mississippi River Valley — Statistics.
Forest resource trends and current conditions in the lower Mississippi Valley / Rudis, Victor A. (A 13.80:SO-116), 87-17642

Timber — Saint Vincent — Statistics.
The forest resources of St. Vincent, West Indies / Birdsey, Richard A. (A 13.78:SO-229), 87-17638

Time measurements.
Measurement of response time and detection of degradation in pressure sensor/sensing line systems / (Y 3.N 88:25/4256), 87-18769

Tioga Reservoir (Pa.) — Maps.
Tioga-Hammond Lakes / United States. Army. Corps of Engineers. Baltimore District. (D 103.2:L 14/6), 87-17808

Tobacco — Physiological effect — Research — United States.
National program coordination / (HE 20.3202:P 94/5/v.1-4), 87-18051

Tobacco habit — United States — Congresses.
National Cholesterol Education Program and NHLBI Smoking Education Program, Planning Workshop for Worksite Programs, May 7-8, 1985 : summary report. National Cholesterol Education Program and NHLBI Smoking Education Program Planning Workshop for Worksite Programs (1985 : Bethesda, Md.) (HE 20.3202:C 45/5), 87-18049

Tongass National Forest (Alaska)
1986-90 operating period for the Alaska Pulp Corporation long-term sale area : final environmental impact statement. (A 13.92:Al 1/maps), 87-17647, 87-17648, 87-17649, 87-17650

Tongass National Forest (Alaska) — Maps.
Mitkof Island road guide : Tongass National Forest, Stikine Area, 1987 / United States. Forest Service. Alaska Region. (A 13.28:T 61/15), 87-17630

Do not order from index; see indicated entry

Torts — United States.
The cost of the tort system : hearing before the Subcommittee on Trade, Productivity, and Economic Growth of the Joint Economic Committee, Congress of the United States, Ninety-ninth Congress, second session, July 29, 1986. United States. Congress. Joint Economic Committee. Subcommittee on Trade, Productivity, and Economic Growth. (Y 4.Ec 7:T 63), 87-18828

Totalitarianism.
Authoritarian regimes in transition / (S 1.114/3:Au 8), 87-18572

Toxicologists — United States — Job descriptions.
Position classification standard for Pharmacology and Toxicology Series GS-405/GS-415. (PM 1.30/a:GS-405/GS-415), 87-18549

Trace elements.
Trace elements in magnetic concentrates from stream sediments in southwestern New Mexico : a potential tool for reconnaissance geochemical exploration in arid lands / Lovering, T. G. (Tom Gray), 1921- (I 19.3:1566), 87-18213

Trade adjustment assistance — Law and legislation — United States.
Workers' rights and Trade Adjustment Assistance programs : hearing before the Committee on Finance, United States Senate, One hundredth Congress, first session on S. 490 and H.R. 3, March 18, 1987. United States. Congress. Senate. Committee on Finance. (Y 4.F 49:S.hrg.100-158), 87-18856

Trade missions.
Agricultural Aid and Trade Missions Act : hearing before the Subcommittee on Agricultural Research, Conservation, Forestry, and General Legislation of the Committee on Agriculture, Nutrition, and Forestry, United States Senate, One hundredth Congress, first session, on S. 659 ... March 10, 1987. United States. Congress. Senate. Committee on Agriculture, Nutrition, and Forestry. Subcommittee on Agricultural Research, Conservation, Forestry, and General Legislation. (Y 4.Ag 8/3:S.hrg.100-109), 87-18803

Trade regulation — United States — Congresses.
The political economy of regulation : private interests in the regulatory process. Federal Trade Commission Law and Economics Conference (1984 : Washington, D.C.) (FT 1.2:L 41), 87-17938

Trade secrets — Economic aspects — United States.
Status of intellectual property protection : hearing before the Subcommittee on International Economic Policy and Trade of the Committee on Foreign Affairs, House of Representatives, Ninety-ninth Congress, second session, July 31, 1986. United States. Congress. House. Committee on Foreign Affairs. Subcommittee on International Economic Policy and Trade. (Y 4.F 76/1:In 8/74), 87-18864

Trafficability — United States.
Vehicle barriers : emphasis on natural features / Adams, K. G. (Y 3.N 88:25/4250), 87-18768

Trails — Indiana.
Bailly/Chellberg trail. (I 29.6/3:In 2/3/987), 87-18399

Transients (Dynamics)
TRAC-PF1/MOD1 independent assessment : LOB1 intermediate break test B-RJM / Kmetyk, L. N. (Y 3.N 88:25/3970), 87-18758

TRAC-PF1/MOD1 independent assessment : LOB1 large break transient A1-04R / Kmetyk, L. N. (Y 3.N 88:25/4171), 87-18763

TRAC-PF1/MOD1 independent assessment : semiscale MOD-2A feedwater-line break (S-SF-3) and steam-line break (S-SF-5) tests / Dobranich, D. (Y 3.N 88:25/4189), 87-18765

Transients (Dynamics) — Testing.
Station blackout transients in the Semiscale facility / Chapman, John C. (John Christopher), 1946- (Y 3.N 88:25/4466), 87-18779

Transplantation of organs, tissues, etc.
Organ transplantation : Q & A. (HE 20.9002:Or 3/987), 87-18112

Transportation — South Carolina — Equipment and supplies — Purchasing.
Consolidated procurement study : final report / (TD 1.49:P 94), 87-18626

Transportation — Vocational guidance — United States.
Transportation and material moving occupations. (L 2.3/4/a:2205-20), 87-18483

Treaties — Periodicals.
Treaties, etc. United States. (S 9.14:987), 87-18593

Treaties in force : a list of treaties and other international agreements of the United States in force on ... / United States. (S 9.14:987), 87-18593

Trees in cities — Puerto Rico.
Arboles para uso urbano en Puerto Rico e Islas Virgenes / Schubert, Thomas H. (A 13.88:SO-57), 87-17646

†Trees in cities — Virgin Islands.
Arboles para uso urbano en Puerto Rico e Islas Virgenes / Schubert, Thomas H. (A 13.88:SO-57), 87-17646

Trees in cities — Virgin Islands of the United States.
Arboles para uso urbano en Puerto Rico e Islas Virgenes / Schubert, Thomas H. (A 13.88:SO-57), 87-17646

Trials (Perjury) — United States.
In the Supreme Court of the United States, October term, 1986, Mark Lewis Singer, petitioner v. United States of America : on petition for a writ of certiorari to the United States Court of Appeals for the Eighth Circuit : brief for the United States in opposition. United States. (Ju 6.13:86-102), 87-18459

Trucks, Military — United States — Maintenance and repair — Handbooks, manuals, etc.
Maintenance instructions, organizational maintenance : M977 series, 8 x 8 Heavy Expanded Mobility Tactical Trucks (HEMTT). (D 101.11:9-2320-279-20-3), 87-17788

TRW Inc.
TRW : self-policing among defense contractors : hearings before the Subcommittee on Oversight and Investigations of the Committee on Energy and Commerce, House of Representatives, One hundredth Congress, first session, March 4 and 5, 1987. United States. Congress. House. Committee on Energy and Commerce. Subcommittee on Oversight and Investigations. (Y 4.En 2/3:100-19), 87-18848

Tuberculosis — Delaware.
Tuberculosis in Delaware. (HE 20.7026:T 79/3), 87-18098

Tuberculosis — United States.
Fall 1986 issue "TB notes." (HE 20.7026:T 79/4/986), 87-18099

Tungstic acid — Government policy — United States.
Import relief : message from the President of the United States transmitting notification of the decision to grant import relief to the domestic industry producing ammonium paratungstate and tungstic acid, pursuant to 19 US.C. 2253(b). United States. President (1981- : Reagan) (Y 1.1/7:100-95), 87-18679

Tunisia.
Background notes, Tunisia. (S 1.123:T 83/987), 87-18584

Tutors and tutoring — California.
Elder tutors : math and science for latch-key children : an intergenerational ap-

proach / Stanford, E. Percil. (HE 23.3002:L 34), 87-18155

U

U.S. Army Engineer Waterways Experiment Station — Periodicals.
Engineering computer notes. (D 103.24/17:ITL-(nos.)), 87-17817

U.S. Naval Pacific Missile Test Center — Officials and employees — Recruiting.
High-tech careers in engineering on the California coast. (D 201.2:C 18/4), 87-17824

U.S. Nuclear Regulatory Commission — Officials and employees.
Need for an inspector general at the Nuclear Regulatory Commission : hearing before the Committee on Governmental Affairs, United States Senate, One hundredth Congress, first session, April 9, 1987. United States. Congress. Senate. Committee on Governmental Affairs. (Y 4.G 74/9:S.hrg.100-140), 87-18878

U.S. Olympic Festival-'87 Celebration.
Joint Resolution to Designate the Period Commencing on July 13, 1987, and Ending on July 26, 1987, as "U.S. Olympic Festival-'87 Celebration", and to Designate July 17, 1987, as "U.S. Olympic Festival-'87 Day." United States. (AE 2.110:100-73), 87-17706

U.S. Olympic Festival-'87 Day.
Joint Resolution to Designate the Period Commencing on July 13, 1987, and Ending on July 26, 1987, as "U.S. Olympic Festival-'87 Celebration", and to Designate July 17, 1987, as "U.S. Olympic Festival-'87 Day." United States. (AE 2.110:100-73), 87-17706

Ultraviolet radiation — Physiological effect.
The Darker side of indoor tanning : skin cancer, eye damage, skin aging, allergic reactions. (HE 20.4002:T 15/2), 87-18068

Uncertainty.
Uncertainty and sensitivity analysis of an upper plenum test problem for the MAEROS aerosol model / (Y 3.N 88:25/4460), 87-18778

Undertakers and undertaking — United States — Handbooks, manuals, etc.
Funeral directors' handbook on death registration and fetal death reporting. (HE 20.6208:F 96/987), 87-18088

Unemployment — United States.
National goals—employment and poverty : hearing before the Committee on Labor and Human Resources, United States Senate, One hundredth Congress, first session, on reviewing the state of employment in America, January 13, 1987. United States. Congress. Senate. Committee on Labor and Human Resources. (Y 4.L 11/4:S.hrg.100-108), 87-18884

Unfair labor practices — Tennessee.
In the Supreme Court of the United States, October term, 1985 : Turnbull Cone Baking Company of Tennessee, petitioner v. National Labor Relations Board, on petition for a writ of certiorari to the United States Court of Appeals for the Sixth Circuit : brief for the National Labor Relations Board in opposition. United States. National Labor Relations Board. (Ju 6.13:85-1505), 87-18457

UNICEF.
UN children's fund. (S 1.128:Un 3/43), 87-18588

United Nations — Economic assistance.
UN Development Program. (S 1.128:Un 3/44), 87-18589

United Nations — Technical assistance.
UN Development Program. (S 1.128:Un 3/44), 87-18589

United Nations Development Programme.
UN Development Program. (S 1.128:Un 3/44), 87-18589

United States.
Compilation of child support and related regulations : from Title 45, Code of Federal Regulations. United States. (HE 24.15:86-01), 87-18187

The Railway Labor Act : Title 45, United States Code, chapter 8, sections 151-188. United States. (NMB 1.5:R 13/982), 87-18526

United States. Air Force — Biography.
Makers of the United States Air Force / (D 301.96:M 28), 87-17852

United States. Air Force — Handbooks, manuals, etc.
Air navigation. (D 301.7:51-40/987), 87-17848

Arctic and subarctic construction, general provisions. (D 101.11:5-852-1/987), 87-17785

United States. Air Force — Military construction operations — Cold weather conditions — Handbooks, manuals, etc.
Arctic and subarctic construction, general provisions. (D 101.11:5-852-1/987), 87-17785

United States. Air Force — Procurement.
Do's and dont's of Air Force - industry relations. Hill, Novella S. (D 301.35:70-1), 87-17850

United States. Air Force — Target practice.
Weapons ranges. United States. Dept. of the Air Force. (D 301.6:50-46/987), 87-17847

United States. Air Force — Weapons systems.
Weapons ranges. United States. Dept. of the Air Force. (D 301.6:50-46/987), 87-17847

United States — Air National Guard — Medical personnel.
Air National Guard clinic and hospital administrators. (D 12.15:C 61), 87-17771

Air National Guard physicians assistant. (D 12.15:P 56/3), 87-17774

United States — Air National Guard — Recruiting, enlistment, etc.
Air National Guard civil engineering officer. (D 12.15:En 3/2), 87-17772

Air National Guard clinic and hospital administrators. (D 12.15:C 61), 87-17771

Air National Guard physicians assistant. (D 12.15:P 56/3), 87-17774

Air National Guard physicians early commissioning program. (D 12.15:P 56), 87-17773

United States — Appropriations and expenditures.
Amending the Native American Programs Act of 1974 to authorize appropriations for fiscal years 1987 through 1991 : report (to accompany S. 887). United States. Congress. Senate. Select Committee on Indian Affairs. (Y 1.1/5:100-140), 87-18665

Authorization of the USTTA : hearing before the Subcommittee on Foreign Commerce and Tourism of the Committee on Commerce, Science, and Transportation, United States Senate, One hundredth Congress, first session ... May 6, 1987. United States. Congress. Senate. Committee on Commerce, Science, and Transportation. Subcommittee on Foreign Commerce and Tourism. (Y 4.C 73/7:S.hrg.100-126), 87-18824

CEQ authorization and NEPA oversight : hearing before the Subcommittee on Fisheries and Wildlife Conservation and the Environment of the Committee on Merchant Marine and Fisheries, House of Representatives, One hundredth Congress, first session on H.R. 2020 ... April 9, 1987. United States. Congress. House. Committee on Merchant Marine and Fisheries. Subcommittee on Fisheries and Wildlife Conservation and the Environment. (Y 4.M 53:100-9), 87-18893

Department of Commerce technology programs authorization : hearing before the Subcommittee on Science, Technology, and Space of the Committee on Commerce, Science, and Transportation, United States Senate, One hundredth Congress, first session ... March 17, 1987. United States. Congress. Senate. Committee on Commerce, Science, and Transportation. Subcommittee on Science, Technology, and Space. (Y 4.C 73/7:S.hrg.100-146), 87-18825

National Science Foundation Authorization Act of 1987 : report (to accompany S. 1632). United States. Congress. Senate. Committee on Labor and Human Resources. (Y 1.1/5:100-148), 87-18672

United States — Appropriations and expenditures, 1987.

An Act Making Supplemental Appropriations for the Fiscal Year Ending September 30, 1987, and for Other Purposes. United States. (AE 2.110:100-71), 87-17704

Federal Trade Commission Act Amendments of 1987 : report (to accompany H.R. 2897) (including cost estimate of the Congressional Budget Office). United States. Congress. House. Committee on Energy and Commerce. (Y 1.1/8:100-271/pt.1), 87-18708

Joint Resolution Making Further Continuing Appropriations for the Fiscal Year Ending September 30, 1987, and for Other Purposes. United States. (AE 2.110:99-465), 87-17696

Request for supplemental appropriations, District of Columbia : communication from the President of the United States transmitting the request for supplemental appropriations by the District of Columbia for the fiscal year 1987, pursuant to 31 U.S.C. 1107. United States. President (1981- : Reagan) (Y 1.1/7:100-93), 87-18678

Securities and Exchange Commission Authorization Act of 1987 : report (to accompany H.R. 2600) (including cost estimate of the Congressional Budget Office). United States. Congress. House. Committee on Energy and Commerce. (Y 1.1/8:100-296), 87-18728

Supplemental Appropriations Act, 1987 United States. (AE 2.110:100-71), 87-17704

Supplemental appropriations requests : communication from the President of the United States transmitting requests for supplemental appropriations for the Veterans Administration for fiscal year 1987, pursuant to 31 U.S.C. 1107. United States. President (1981- : Reagan) (Y 1.1/7:100-97), 87-18680

United States — Appropriations and expenditures, 1988.

Amendments request for fiscal year 1988 appropriations : message from the President of the United States transmitting amendments to the request for appropriations for fiscal year 1988 for the International Security Assistance, the Department of Defense-Military, and the National Aeronautics and Space Administration. United States. President (1981- : Reagan) (Y 1.1/3:100-12/corr.), 87-18656

Department of Agriculture's budget request for 1988 : hearings before the Committee on Agriculture, Nutrition, and Forestry, United States Senate, One hundredth Congress, first session, February 4, 1987. United States. Congress. Senate. Committee on Agriculture, Nutrition, and Forestry. (Y 4.Ag 8/3:S.hrg.100-133), 87-18804

Departments of Labor, Health and Human Services, and Education, and related agencies appropriations bill, 1988 : report together with concurring and additional views (to accompany H.R. 3058). United States. Congress. House. Committee on Appropriations. (Y 1.1/8:100-256), 87-18699

Executive Office for U.S. Attorneys and U.S. Marshals Service : oversight hearing before the Subcommittee on Courts, Civil Liberties, and the Administration of Justice of the Committee on the Judiciary, House of Representatives, One hundredth Congress, first session ... March 11, 1987. United States. Congress. House. Committee on the Judiciary. Subcommittee on Courts, Civil Liberties, and the Administration of Justice. (Y 4.J 89/1:100-2), 87-18883

Foreign assistance and related programs appropriations for fiscal year 1988 : hearings before a subcommittee of the Committee on Appropriations, United States Senate, One hundredth Congress, first session on H.R. 3186 .... United States. Congress. Senate. Committee on Appropriations. Subcommittee on Foreign Operations. (Y 4.Ap 6/2:S.hrg.100-121/pt.1), 87-18808

Foreign assistance and related programs appropriations for 1988 : hearings before a subcommittee of the Committee on Appropriations, House of Representatives, One hundredth Congress, first session / United States. Congress. House. Committee on Appropriations. Subcommittee on Foreign Operations and Related Agencies. (Y 4.Ap 6/1:F 76/3/988/pt.5), 87-18806

Panama Canal Commission budget authorization, fiscal year 1988 : hearing before the Subcommittee on Panama Canal/Outer Continental Shelf of the Committee on Merchant Marine and Fisheries, House of Representatives, One hundredth Congress, first session ... March 11, 1987. United States. Congress. House. Committee on Merchant Marine and Fisheries. Subcommittee on the Panama Canal/Outer Continental Shelf. (Y 4.M 53:100-3), 87-18887

The proposed fiscal year 1988 budget : what it means for older Americans : hearing before the Special Committee on Aging, United States Senate, One-hundredth Congress, first session, Washington, DC, March 13, 1987. United States. Congress. Senate. Special Committee on Aging. (Y 4.Ag 4:S.hrg.100-113), 87-18801

Report of the Committee on Education and Labor pursuant to section 302(b) of the Congressional Budget Act of 1974, as amended. (Y 1.1/8:100-292), 87-18724

Report on subdivision of the allocation of budget totals for fiscal year 1988 : pursuant to section 302(b) of the Congressional Budget Act of 1974, as amended / (Y 1.1/8:100-253), 87-18695, 87-18696

United States — Appropriations and expenditures, 1988-1989.

Foreign assistance legislation for fiscal years 1988-89 : hearings before the Committee on Foreign Affairs, House of Representatives, One hundredth Congress, first session. United States. Congress. House. Committee on Foreign Affairs. (Y 4.F 76/1:F 76/57/988-89/pt.3), 87-18862, 87-18863

United States — Armed Forces — Medical care — Law and legislation.

Claims against the United States for negligent medical care provided members of the Armed Forces : report (to accompany H.R. 1054) (including cost estimate of the Congressional Budget Office). United States. Congress. House. Committee on the Judiciary. (Y 1.1/8:100-279), 87-18714

United States — Armed Forces — Medical personnel — Malpractice.

Claims against the United States for negligent medical care provided members of the Armed Forces : report (to accompany H.R. 1054) (including cost estimate of the Congressional Budget Office). United States. Congress. House. Committee on the Judiciary. (Y 1.1/8:100-279), 87-18714

United States — Armed Forces — Organization.

Army study of Defense agencies and DOD field activities : Title III, DOD Reorganization Act of 1986 : report to the Secretary of Defense. United

States. Dept. of the Army. (D 101.2:R 29/2/v.1-2), 87-17779

United States — Armed Forces — Procurement.
Introduction to federal supply catalogs and related publications. Vol 12, Federal supply catalog, corporate complex (H5 series). (D 7.33:v.12), 87-17767

United States — Armed Forces — Supplies and stores — Classification.
Light filters. (D 7.6/4:L 62/3/981), 87-17763

Mining and drilling equipment and pipeline components. (D 7.6/4:M 66/981), 87-17764

Special valves. (D 7.6/4:V 24/4/981), 87-17765

United States — Armed Forces — Women.
Status and concerns of women veterans : hearing before the Subcommittee on Oversight and Investigations of the Committee on Veterans' Affairs, House of Representatives, One hundredth Congress, first session, April 2, 1987. United States. Congress. House. Committee on Veterans' Affairs. Subcommittee on Oversight and Investigations. (Y 4.V 64/3:100-6), 87-18908

United States. Army — Appropriations and expenditures.
The Army Management Structure (AMS). United States. Dept. of the Army. (D 101.9:37-100-88/89/v.1-2/987), 87-17783

United States. Army — Biography.
Soldier-statesmen of the Constitution / Wright, Robert K., 1946- (D 114.19:C 76), 87-17823

United States. Army — Communication systems.
Battlefield automation: status of the Army Command and Control System program : fact sheet for Congressional requesters / (GA 1.13:NSIAD-86-184 FS), 87-17943

United States. Army. Corps of Engineers.
This we'll defend. (D 103.2:D 36/2), 87-17805

To form a more perfect Corps. (D 103.43:11-1-5), 87-17818

United States. Army. Corps of Engineers — Bibliography — Catalogs.
United States Army Corps of Engineers. United States. Superintendent of Documents. (GP 3.22/2:261/987), 87-17969

United States. Army — Equipment — Catalogs.
Hand receipt catalog covering content of : sets, kits, and outfits components list for forced entry and rescue equipment set, aircraft crash, (NSN 4210-00-293-7664) (LIN H88468). (D 101.16:4210-90-CL-N 01-HR), 87-17793, 87-17794, 87-17795, 87-17796

Hand receipt catalog covering content of sets, kits, and outfits components list for light set, marker, emergency, (NSN 6230-00-542-6680) (LIN L64131). (D 101.16:6230-90-CL-N 02-HR), 87-17797

United States. Army — Finance.
The Army Management Structure (AMS). United States. Dept. of the Army. (D 101.9:37-100-88/89/v.1-2/987), 87-17783

United States. Army — Handbooks, manuals, etc.
Accept international postal union mail. (D 101.6/7:510-121-7400-A), 87-17782

Arctic and subarctic construction, general provisions. (D 101.11:5-852-1/987), 87-17785

The Army. United States. Dept. of the Army. (D 101.20:100-1/986), 87-17798

Determine intervisibility between two points. (D 101.6/7:411-051-8858-A), 87-17781

Equipment improvement report and maintenance digest (US Army Tank-Automotive Command) : tank and automotive equipment (Apr thru June - 2nd qtr CY 86). (D 101.25:43-0001-39-3/986), 87-17800

Equipment serviceability criteria for communications security equipment TSEC/KG-13/13A. (D 101.11:11-5810-222-ESC), 87-17790

Equipment serviceability criteria for electronic equipment configuration in Army model OH-58A helicopter. (D 101.11:11-1520-228-ESC), 87-17789

Intermediate direct support and general support maintenance manual (including repair parts and special tools list) : engine, diesel, liquid cooled, V-type, eight cylinder, Cummins model V903C, 2815-01-178-5461. (D 101.11:5-2815-240-34&P), 87-17786

Maintenance instructions, organizational maintenance : M977 series, 8 x 8 Heavy Expanded Mobility Tactical Trucks (HEMTT). (D 101.11:9-2320-279-20-3), 87-17788

Operator's manual : preventive maintenance checks and services for reportable medical equipment (consolidated). (D 101.11:8-6500-001-10-PMCS), 87-17787

Storage serviceability standards for AMCCOM materiel : fire control items. United States. Dept. of the Army. (D 101.15:740-95-700), 87-17792

Student package : MOS 62J, general construction equipment operator, skill level 1 / (D 103.6/7:253-207-15.9), 87-17815, 87-17816

UH-1M aircraft : preventive maintenance, daily inspection checklist. (D 101.11:55-1520-220-PMD/987), 87-17791

Veterinary surveillance inspection of subsistence. United States. Dept. of the Army. (D 101.9:40-656/986), 87-17784

United States. Army — Military construction operations — Cold weather conditions — Handbooks, manuals, etc.
Arctic and subarctic construction, general provisions. (D 101.11:5-852-1/987), 87-17785

United States. Army. Ordnance Corps — Biography.
Serving the line with excellence : the development of the US Army Ordnance Corps, as expressed through the lives of its chiefs of ordnance, 1812-1987, with a short sketch of the history of Army Ordnance, 1775-1987 / Sterling, Keir B. (Keir Brooks) (D 105.2:Se 6), 87-17819

United States. Army. Ordnance Corps — History.
Serving the line with excellence : the development of the US Army Ordnance Corps, as expressed through the lives of its chiefs of ordnance, 1812-1987, with a short sketch of the history of Army Ordnance, 1775-1987 / Sterling, Keir B. (Keir Brooks) (D 105.2:Se 6), 87-17819

United States. Army — Postal service — Handbooks, manuals, etc.
Accept international postal union mail. (D 101.6/7:510-121-7400-A), 87-17782

United States. Army — Recruiting, enlistment, etc.
Turn two years of college into a head-start on the future. (D 101.43/2:213), 87-17801

United States. Army — Songs and music.
Enjoy a different kind of music : Army band. (D 101.43/2:295), 87-17803

United States. Army — Supplies and stores — Handbooks, manuals, etc.
Storage serviceability standards for AMCCOM materiel : fire control items. United States. Dept. of the Army. (D 101.15:740-95-700), 87-17792

United States. Army Nurse Corps — History.
Highlights in the history of the Army Nurse Corps / (D 114.2:N 93/987), 87-17822

United States. Aviation Standards National Field Office — Directories.
FAA inspection authorization directory. (TD 4.8/5:65-13 J), 87-18633

United States — Biography — Portraits — Exhibitions.
Alice Pike Barney : pastel portraits from studio house, December 3, 1984-June 30, 1986, Barney Studio House of the National Museum of American Art, Smithsonian Institution, Washington, D.C. Barney, Alice Pike, 1857-1931. (SI 6.2:B 26/3), 87-18600

United States. Bonneville Power Administration.
Intertie access policy of the Bonneville Power Administration : oversight hearing before the Subcommittee on Water and Power Resources of the Committee on Interior and Insular Affairs, House of Representatives, One hundredth Congress, first session, on intertie access policy of the Bonneville Power Administration, hearing held in Washington, DC. United States. Congress. House. Committee on Interior and Insular Affairs. Subcommittee on Water and Power Resources. (Y 4.In 8/14:100-2/pt.1), 87-18882

United States. Bureau of Labor Statistics — Bibliography.
BLS publications on productivity and technology. (L 2.71:741), 87-18485

United States. Bureau of Land Management. Little Snake Resource Area.
A class I overview of the prehistoric cultural resources, Little Snake Resource Area, Moffat, Routt, and Rio Blanco counties, Colorado / La Point, Halcyon. (I 53.22:20), 87-18422

United States. Bureau of Land Management. Shoshone-Eureka Resource Area.
Proposed resource management plan amendment and final environmental impact statement for the Shoshone-Eureka Resource Area, Nevada / (I 1.98:Sh 8/3/final/amdt.), 87-18211

United States. Bureau of Mines — Appropriations and expenditures.
Bureau of Mines authorization and oversight : hearing before the Subcommittee on Transportation, Aviation, and Materials of the Commitee on Science, Space, and Technology, U.S. House of Representatives, One hundredth Congress, first session, March 18, 1987. United States. Congress. House. Committee on Science, Space, and Technology. Subcommittee on Transportation, Aviation, and Materials. (Y 4.Sci 2:100/19), 87-18902

United States — Census.
Counting for representation : the Census and the Constitution. (C 3.2:C 83/2), 87-17728

United States — Census, 20th, 1980 — Technique.
1980 census of population and housing. Evaluation and research reports. Content reinterview study, accuracy of data for selected population and housing characteristics as measured by reinterview. Census of population and housing (1980). Evaluation and research reports. (C 3.223/16:980/E 2), 87-17734

United States — Centennial celebrations, etc.
Bells across America : bicentennial of the Constitution : bells across America, September 17, 1987, 4 p.m. E.D.T. (Y 3.B 47/2:2 B 41), 87-18734

Designate September 17, 1987, as "Constitution Day" : hearing before the Subcommittee on Census and Population of the Committee on Post Office and Civil Service, House of Representatives, One hundredth Congress, first session on H.R. 157 ... April 7, 1987. United States. Congress. House. Committee on Post Office and Civil Service. Subcommittee on Census and Population. (Y 4.P 84/10:100-4), 87-18895

Media guide to the bicentennial of the U.S. Constitution : a select listing of major events throughout the nation. (Y 3.B 47/2:8 M 46/987-2), 87-18735

United States — Claims.
Jean DeYoung : report (to accompany H.R. 1490). United States. Congress. House. Committee on the Judiciary. (Y 1.1/8:100-290), 87-18722

John H. Teele : report (to accompany H.R. 2139). United States. Congress. House. Committee on the Judiciary. (Y 1.1/8:100-280), 87-18715

Ray A. Bonney : report (to accompany H.R. 1578). United States. Congress. House. Committee on the Judiciary. (Y 1.1/8:100-287), 87-18719

Richard W. Ireland : report (to accompany H.R. 1579). United States. Congress. House. Committee on the Judiciary. (Y 1.1/8:100-288), 87-18720

United States — Climate.
Heating and cooling degree day data. (C 55.283:C-14), 87-17754

United States. Coast Guard — Appropriations and expenditures.
Coast Guard authorization : hearings before the Subcommittee on Coast Guard and Navigation of the Committee on Merchant Marine and Fisheries, House of Representatives, One-hundredth Congress, first session, on H.R. 2342 ... February 26 and April 22, 1987. United States. Congress. House. Committee on Merchant Marine and Fisheries. Subcommittee on Coast Guard and Navigation. (Y 4.M 53:100-7), 87-18891

United States. Coast Guard — Bibliography — Catalogs.
United States Coast Guard. United States. Superintendent of Documents. (GP 3.22/2:263/987), 87-17970

United States. Coast Guard — Handbooks, manuals, etc.
Automated information systems (AIS) security manual. United States. Coast Guard. (TD 5.8:Au 8/2), 87-18643

United States. Coast Guard Auxiliary.
Join the United States Coast Guard Auxiliary : a proud tradition, a worthy mission. (TD 5.2:C 63/13/987), 87-18640

United States — Commerce — Japan.
Certain copier toner from Japan : determination of the Commission in investigation no. 731-TA-373 (preliminary) under the Tariff act of 1930, together with the information obtained in the investigation / United States International Trade Commission. (ITC 1.12:731-TA-373 (prelim)), 87-18429

United States — Commercial policy.
Present U.S. trade challenges : hearing before the Subcommittee on Monetary and Fiscal Policy of the Joint Economic Committee, Congress of the United States, Ninety-ninth Congress, second session, August 18, 1986. United States. Congress. Joint Economic Committee. Subcommittee on Monetary and Fiscal Policy. (Y 4.Ec 7:Un 3/7), 87-18829

United States. Congress. House — Biography.
Memorial services held in the House of Representatives and Senate of the United States, together with tributes presented in eulogy of Sala Burton, late a Representative from California, One hundredth Congress, first session. (Y 7.1:B 95/2), 87-18919

United States. Congress. House. Committee on Appropriations.
Subcommmittee jurisdiction : 100th Congress, 1st session / United States. Congress. House. Committee on Appropriations. (Y 4.Ap 6/1:Su 1), 87-18807

United States. Congress. House. Committee on Education and Labor — Appropriations and expenditures.
Report of the Committee on Education and Labor pursuant to section 302(b) of the Congressional Budget Act of 1974, as amended. (Y 1.1/8:100-292), 87-18724

United States. Congress. House — Committees.
Subcommmittee jurisdiction : 100th Congress, 1st session / United States. Congress. House. Committee on Appropriations. (Y 4.Ap 6/1:Su 1), 87-18807

United States. Congress — Officials and employees — Salaries, etc.
Presidential pay recommendations : hearings before the Ad Hoc Task Force on Presidential Pay Recommendations of the Committee on Post Office and Civil Service, House of Representatives, One hundredth Congress, first session, February 2 and 3, 1987. United States. Congress. House. Committee on Post Office and Civil Service. Ad Hoc Task Force on Presidential Pay Recommendations. (Y 4.P 84/10:100-1), 87-18894

United States. Congress. Senate.
Managing the expenditure of funds for Senate official mail during fiscal year 1988 : report (to accompany S. Res. 257). United States. Congress. Senate. Committee on Rules and Administration. (Y 1.1/5:100-129), 87-18660

Relating to the payment for telecommunications equipment and certain services furnished by the Sergeant at Arms and Doorkeeper of the Senate : report (to accompany S. 1532). United States. Congress. Senate. Committee on Rules and Administration. (Y 1.1/5:100-121), 87-18659

United States. Congress. Senate — Biography.
Memorial services held in the Senate of the United States and the House of Representatives together with tributes presented in eulogy of Edward Zorinsky, late a senator from Nebraska, One hundredth Congress, first session. (Y 7.1:Z 7), 87-18920

United States. Congress. Senate. Committee on Foreign Relations — Periodicals.
Membership and jurisdiction of subcommittees / Committee on Foreign Relations, United States Senate. United States. Congress. Senate. Committee on Foreign Relations. (Y 4.F 76/2:S.prt.100-43), 87-18871

United States. Congress. Senate — Officials and employees — Salaries, etc.
Combining the Senators' clerk hire allowance account and the Senators' official office expense account into a combined single account to be known as the "Senators' official personnel and office expense account" and for other purposes : report (to accompany S. 1574). United States. Congress. Senate. Committee on Rules and Administration. (Y 1.1/5:100-134), 87-18662

United States. Congress. Senate — Salaries, etc.
Combining the Senators' clerk hire allowance account and the Senators' official office expense account into a combined single account to be known as the "Senators' official personnel and office expense account" and for other purposes : report (to accompany S. 1574). United States. Congress. Senate. Committee on Rules and Administration. (Y 1.1/5:100-134), 87-18662

United States — Constitution.
Bells across America : bicentennial of the Constitution : bells across America, September 17, 1987, 4 p.m. E.D.T. (Y 3.B 47/2:2 B 41), 87-18734

Constitution United States. (LC 1.2:C 76/10), 87-18494

The Constitution of the United States. (HE 20.2:C 76/5), 87-17997

Constitution of the United States : published for the bicentennial of its adoption in 1787. United States. (LC 1.2:C 76/10), 87-18494

Counting for representation : the Census and the Constitution. (C 3.2:C 83/2), 87-17728

Media guide to the bicentennial of the U.S. Constitution : a select listing of major events throughout the nation. (Y 3.B 47/2:8 M 46/987-2), 87-18735

This we'll defend. (D 103.2:D 36/2), 87-17805

The U.S. Constitution : a national historic landmark theme study / Butowsky, Harry A. (I 29.117:C 76), 87-18408

United States — Constitution — Signers — Biography.
Soldier-statesmen of the Constitution / Wright, Robert K., 1946- (D 114.19:C 76), 87-17823

United States — Constitutional history.
Constitution United States. (LC 1.2:C 76/10), 87-18494

Constitution of the United States : published for the bicentennial of its adoption in 1787. United States. (LC 1.2:C 76/10), 87-18494

Designate September 17, 1987, as "Constitution Day" : hearing before the Subcommittee on Census and Population of the Committee on Post Office and Civil Service, House of Representatives, One hundredth Congress, first session on H.R. 157 ... April 7, 1987. United States. Congress. House. Committee on Post Office and Civil Service. Subcommittee on Census and Population. (Y 4.P 84/10:100-4), 87-18895

Initiative on the foundations of American society. (NF 3.2:F 82), 87-18522

This we'll defend. (D 103.2:D 36/2), 87-17805

The U.S. Constitution : a national historic landmark theme study / Butowsky, Harry A. (I 29.117:C 76), 87-18408

United States — Constitutional law.
The U.S. Constitution : a national historic landmark theme study / Butowsky, Harry A. (I 29.117:C 76), 87-18408

United States — Constitutional law — Amendments — 10th.
Federalism and the Constitution : a symposium on Garcia. (Y 3.Ad 9/8:2 F 31/15), 87-18730

United States. Court of Appeals (Federal Circuit) — Bibliography — Catalogs.
U.S. Court of Appeals for the Federal Circuit and U.S. Court of International Trade. United States. Superintendent of Documents. (GP 3.22/2:052/987), 87-17947

United States. Court of International Trade — Bibliography — Catalogs.
U.S. Court of Appeals for the Federal Circuit and U.S. Court of International Trade. United States. Superintendent of Documents. (GP 3.22/2:052/987), 87-17947

United States. Dept. of Agriculture — Appropriations and expenditures.
Department of Agriculture's budget request for 1988 : hearings before the Committee on Agriculture, Nutrition, and Forestry, United States Senate, One hundredth Congress, first session, February 4, 1987. United States. Congress. Senate. Committee on Agriculture, Nutrition, and Forestry. (Y 4.Ag 8/3:S.hrg.100-133), 87-18804

United States. Dept. of Commerce — Appropriations and expenditures.
Department of Commerce technology programs authorization : hearing before the Subcommittee on Science, Technology, and Space of the Committee on Commerce, Science, and Transportation, United States Senate, One hundredth Congress, first session ... March 17, 1987. United States. Congress. Senate. Committee on Commerce, Science, and Transportation. Subcommittee on Science, Technology, and Space. (Y 4.C 73/7:S.hrg.100-146), 87-18825

United States. Dept. of Defense — Appropriations and expenditures.
Amendments request for fiscal year 1988 appropriations : message from the President of the United States transmitting amendments to the request for appropriations for fiscal year 1988 for the International Security Assistance, the

Department of Defense-Military, and the National Aeronautics and Space Administration. United States. President (1981- : Reagan) (Y 1.1/3:100-12/corr.), 87-18656

United States. Dept. of Defense — Handbooks, manuals, etc.
Procurement coding manual / United States. Dept. of Defense. (D 1.6/2:P 94/8/v.1/983), 87-17757

United States. Dept. of Defense — Management.
Army study of Defense agencies and DOD field activities : Title III, DOD Reorganization Act of 1986 : report to the Secretary of Defense. United States. Dept. of the Army. (D 101.2:R 29/2/v.1-2), 87-17779

Service Secretaries' joint study of the Office of the Secretary of Defense : Title I, DOD Reorganization Act of 1986 : report to the Secretary of Defense. (D 101.2:R 29/3), 87-17780

United States. Dept. of Defense — Procurement — Handbooks, manuals, etc.
Procurement coding manual / United States. Dept. of Defense. (D 1.6/2:P 94/8/v.1/983), 87-17757

United States. Dept. of Education.
Civil rights enforcement by the Department of Education : hearing before a subcommittee of the Committee on Government Operations, House of Representatives, One hundredth Congress, first session, April 23, 1987. United States. Congress. House. Committee on Government Operations. Human Resources and Intergovernmental Relations Subcommittee. (Y 4.G 74/7:Ed 8/7), 87-18873

United States. Dept. of Education — Appropriations and expenditures.
Departments of Labor, Health and Human Services, and Education, and related agencies appropriations bill, 1988 : report together with concurring and additional views (to accompany H.R. 3058). United States. Congress. House. Committee on Appropriations. (Y 1.1/8:100-256), 87-18699

United States. Dept. of Health and Human Services — Appropriations and expenditures.
Departments of Labor, Health and Human Services, and Education, and related agencies appropriations bill, 1988 : report together with concurring and additional views (to accompany H.R. 3058). United States. Congress. House. Committee on Appropriations. (Y 1.1/8:100-256), 87-18699

United States. Dept. of Housing and Urban Development — Data processing.
Request for proposal (RFP) HC-14267 to manage the Multifamily Tenant Characteristics Systems (MTCS) for the Department of Housing and Urban Development. United States. Dept. of Housing and Urban Development. Office of Administration. (HH 1.2:M 91/9), 87-18192

United States. Dept. of Housing and Urban Development — Data processing — Handbooks, manuals, etc.
Single family mortgage notes system : users guide. (HH 1.6/3:F 21), 87-18201

United States. Dept. of Housing and Urban Development — Handbooks, manuals, etc.
Home mortgage insurance condominium units, section 234 (c). (HH 1.6/6:4265.1), 87-18204

Minimum design standards for community water supply systems. (HH 1.6/6:4940.2), 87-18206

United States. Dept. of Housing and Urban Development — Management — Handbooks, manuals, etc.
Departmental management control program handbook / United States. Dept. of Housing and Urban Development. Office of Administration. (HH 1.6/6:1840.1/rev.1), 87-18203

Management, servicing, and disposition requirements for projects with 223(f) coinsured loans. (HH 1.6/6:4566.2), 87-18205

United States. Dept. of Housing and Urban Development. Office of Inspector General.
Mission : Office of Inspector General. United States. Dept. of Housing and Urban Development. Office of Inspector General. (HH 1.2:M 69/2), 87-18190

United States. Dept. of Housing and Urban Development — Records and correspondence.
Single family production : lender preparation and submission of uniform case binder. (HH 2.6/4:87-18), 87-18207

United States. Dept. of Labor — Appropriations and expenditures.
Departments of Labor, Health and Human Services, and Education, and related agencies appropriations bill, 1988 : report together with concurring and additional views (to accompany H.R. 3058). United States. Congress. House. Committee on Appropriations. (Y 1.1/8:100-256), 87-18699

United States. Dept. of Labor — Buildings — Safety measures — Handbooks, manuals, etc.
Occupant emergency plan handbook for the Frances Perkins Building. (L 1.7/2-2:2-8), 87-18464

United States. Dept. of Labor — Handbooks, manuals, etc.
Occupant emergency plan handbook for the Frances Perkins Building. (L 1.7/2-2:2-8), 87-18464

United States. Dept. of the Air Force — Bibliography — Catalogs.
United States Air Force manuals. United States. Superintendent of Documents. (GP 3.22/2:182/987), 87-17959

United States. Dept. of the Treasury — Officials and employees — Selection and appointment.
Nomination of M. Peter McPherson : hearings before the Committee on Finance, United States Senate, One hundredth Congress, first session on nomination of M. Peter McPherson to be Deputy Secretary of the Treasury, May 20, 1987. United States. Congress. Senate. Committee on Finance. (Y 4.F 49:S.hrg.100-112), 87-18853

United States. Dept. of Veterans Benefits — Management.
Timeliness and quality in the VA Department of Veterans' Benefits : hearing before the Subcommittee on Compensation, Pension, and Insurance of the Committee on Veterans' Affairs, House of Representatives, One-hundredth Congress, first session, May 7, 1987. United States. Congress. House. Committee on Veterans' Affairs. Subcommittee on Compensation, Pension, and Insurance. (Y 4.V 64/3:100-11), 87-18912

United States — Diplomatic and consular service.
Nomination of Richard N. Viets : report together with additional views. United States. Congress. Senate. Committee on Foreign Relations. (Y 1.1/6:100-5), 87-18677

United States — Economic conditions — 1981-
National goals—employment and poverty : hearing before the Committee on Labor and Human Resources, United States Senate, One hundredth Congress, first session, on reviewing the state of employment in America, January 13, 1987. United States. Congress. Senate. Committee on Labor and Human Resources. (Y 4.L 11/4:S.hrg.100-108), 87-18884

Views of the National Governors' Association on major legislative proposals :

hearing before the Committee on Ways and Means, House of Representatives, One hundredth Congress, first session, February 24, 1987. United States. Congress. House. Committee on Ways and Means. (Y 4.W 36:100-4), 87-18918

United States — Economic policy — 1981-
Views of the National Governors' Association on major legislative proposals : hearing before the Committee on Ways and Means, House of Representatives, One hundredth Congress, first session, February 24, 1987. United States. Congress. House. Committee on Ways and Means. (Y 4.W 36:100-4), 87-18918

United States. Environmental Protection Agency — Management.
EPA contracting : pesticide regulation : hearing before the Subcommittee on Oversight and Investigations of the Committee on Energy and Commerce, House of Representatives, One hundredth Congress, first session, May 14, 1987. United States. Congress. House. Committee on Energy and Commerce. Subcommittee on Oversight and Investigations. (Y 4.En 2/3:100-23), 87-18852

United States — Executive departments.
Inspector General Act Amendments of 1987 : report of the Committee on Governmental Affairs, United States Senate, together with additional views to accompany S. 908 .... United States. Congress. Senate. Committee on Governmental Affairs. (Y 1.1/5:100-150), 87-18674

United States — Executive departments — Handbooks, manuals, etc.
The United States government manual. United States government manual (Washington, D.C. : 1973) (AE 2.108/2:987-88), 87-17695

United States. Federal Aviation Administration — Handbooks, manuals, etc.
Air traffic management handbook / United States. Federal Aviation Administration. Associate Administrator for Air Traffic. (TD 4.8:Ai 7/45), 87-18630

Remote control interface unit (RCUI) long range radar sites with common digitilizer 1 : instruction book. (TD 4.6/2-2:6140.4), 87-18629

United States. Federal Aviation Administration — Management — Handbooks, manuals, etc.
Air traffic management handbook / United States. Federal Aviation Administration. Associate Administrator for Air Traffic. (TD 4.8:Ai 7/45), 87-18630

United States. Federal Aviation Administration — Rules and practice.
Aviation criminal penalties legislation : report of the Senate Committee on Commerce, Science, and Transportation on H.R. 1163. United States. Congress. Senate. Committee on Commerce. Science, and Transportation. (Y 1.1/5:100-146), 87-18670

United States. Federal Communications Commission — Appropriations and expenditures.
Federal Communications Commission Authorization Act of 1987 : report of the Senate Committee on Commerce, Science, and Transportation on S. 1048. United States. Congress. Senate. Committee on Commerce, Science, and Transportation. (Y 1.1/5:100-142), 87-18667

United States. Federal Energy Regulatory Commission — Officials and employees — Selection and appointment.
Martha O. Hesse nomination : hearing before the Committee on Energy and Natural Resources, United States Senate, One hundredth Congress, first session on the nomination of Martha O. Hesse to be Commissioner of the Federal Energy Regulatory Commission, July 9, 1987. United States. Congress. Senate. Committee on Energy and Natural Resources. (Y 4.En 2:S.hrg.100-138), 87-18843

United States. Federal Home Loan Bank Board.
Federal Home Loan Bank Board enforcement of federal securities laws : hearing before the Subcommittee on Oversight and Investigations of the Committee on Energy and Commerce, House of Representatives, One hundredth Congress, first session, April 23, 1987. United States. Congress. House. Committee on Energy and Commerce. Subcommittee on Oversight and Investigations. (Y 4.En 2/3:100-16), 87-18845

United States. Federal Home Loan Bank Board — Officials and employees — Selection and appointment.
Nomination of M. Danny Wall : hearing before the Committee on Banking, Housing, and Urban Affairs, United States Senate, One hundredth Congress, first session on the nomination of M. Danny Wall, of Virginia, to be chairman of the Federal Home Loan Bank Board for the term expiring June 30, 1991, Vice Edwin Gray, term expiring, June 18, 1987. United States. Congress. Senate. Committee on Banking, Housing, and Urban Affairs. (Y 4.B 22/3:S.hrg.100-114), 87-18815

United States. Federal Housing Administration.
An Assessment of FHA's Section 203 (b) program : a comparison with private mortgage insurance / (HH 1.2:M 84/17), 87-18191

United States. Federal Labor Relations Authority.
Negotiability determinations by the Federal Labor Relations Authority (FLRA) : January 11, 1979 to January 1, 1987. (PM 1.2:N 31/987), 87-18548

United States. Federal Trade Commission.
A Guide to the Federal Trade Commission. (FT 1.8/2:F 31/987), 87-17940

United States. Federal Trade Commission — Appropriations and expenditures.
Federal Trade Commission Act Amendments of 1987 : report (to accompany H.R. 2897) (including cost estimate of the Congressional Budget Office). United States. Congress. House. Committee on Energy and Commerce. (Y 1.1/8:100-271/pt.1), 87-18708, 87-18709

United States. Food and Drug Administration.
A plan for action : phase II. United States. Food and Drug Administration. (HE 20.4002:P 69/2/ph.2), 87-18067

Through the bureaucratic jungle : a guide for the confused consumer / Stehlin, Dori. (HE 20.4010/a:C 76/4), 87-18072

United States. Food and Drug Administration — Handbooks, manuals, etc.
A Small business guide to FDA. (HE 20.4008:Sm 1/987), 87-18070

United States — Foreign economic relations — Japan.
United States-Japan economic relations : hearing before the Subcommittee on International Finance, Trade, and Monetary Policy of the Committee on Banking, Finance, and Urban Affairs, House of Representatives, One-hundredth Congress, first session, June 9, 1987. United States. Congress. House. Committee on Banking, Finance, and Urban Affairs. Subcommittee on International Finance, Trade, and Monetary Policy. (Y 4.B 22/1:100-26), 87-18814

United States — Foreign relations.
Authoritarian regimes in transition / (S 1.114/3:Au 8), 87-18572

Matching foreign policy resources with goals / Shultz, George Pratt, 1920- (S 1.71/4:992), 87-18571

Oversight of public diplomacy : hearing before the Subcommittee on Interna-

tional Operations of the Committee on Foreign Affairs, House of Representatives, Ninety-ninth Congress, second session, July 16, 23; August 6, and September 24, 1986. United States. Congress. House. Committee on Foreign Affairs. Subcommittee on International Operations. (Y 4.F 76/1:D 62/34), 87-18858

United States — Foreign relations — Africa, Southern.
The U.S. and southern Africa : a current appraisal / Armacost, Michael H. (S 1.71/4:979), 87-18568

United States — Foreign relations — Ecuador.
Report of the Delegation to Ecuador of the Committee on Armed Services, House of Representatives, One hundredth Congress, first session. (Y 4.Ar 5/2:D 37/17), 87-18809

United States — Foreign relations — Europe.
Developments in Europe, June 1987 : hearings before the Subcommittee on Europe and the Middle East of the Committee on Foreign Affairs, House of Representatives, One hundredth Congress, first session, June 29, 1987. United States. Congress. House. Committee on Foreign Affairs. Subcommittee on Europe and the Middle East. (Y 4.F 76/1:Eu 7/25/987-2), 87-18860

United States — Foreign relations — Executive agreements.
International terrorism : a compilation of major laws, treaties, agreements, and executive documents : report / United States. (Y 4.F 76/1:T 27/2), 87-18867

United States — Foreign relations — Jamaica.
Peacekeeping : agreement between the United States of America and Jamaica effected by exchange of notes signed at Kingston November 29 and December 6, 1983. Jamaica. (S 9.10:10849), 87-18592

Treaties, etc. United States, 1983 Nov. 29 Jamaica. (S 9.10:10849), 87-18592

United States — Foreign relations — Japan.
The U.S., Japan, and Asian Pacific security in perspective / Armacost, Michael H. (S 1.71/4:974), 87-18566

United States — Foreign relations — Nicaragua.
United States policy options with respect to Nicaragua and aid to the Contras : hearings before the Committee on Foreign Relations, United States Senate, One hundredth Congress, first session, January 28 and February 5, 1987. United States. Congress. Senate. Committee on Foreign Relations. (Y 4.F 76/2:S.hrg.100-139), 87-18870

United States — Foreign relations — Persian Gulf Region.
National security policy implications of United States operations in the Persian Gulf : report of the Defense Policy Panel and the Investigations Subcommittee of the Committee on Armed Services, House of Representatives, One hundredth Congress, first session. United States. Congress. House. Committee on Armed Services. Defense Policy Panel. (Y 4.Ar 5/2:P 43/corr.), 87-18811

United States — Foreign relations — Persian Gulf States.
US security arrangements in the Persian Gulf. (S 1.128:Se 2/2), 87-18587

United States — Foreign relations — Soviet Union.
Developments in Europe, June 1987 : hearings before the Subcommittee on Europe and the Middle East of the Committee on Foreign Affairs, House of Representatives, One hundredth Congress, first session, June 29, 1987. United States. Congress. House. Committee on Foreign Affairs. Subcommittee on Europe and the Middle East. (Y 4.F 76/1:Eu 7/25/987-2), 87-18860

United States — Foreign relations — Treaties.
International terrorism : a compilation of major laws, treaties, agreements, and executive documents : report / United States. (Y 4.F 76/1:T 27/2), 87-18867

United States — Foreign relations — Treaties — Periodicals.
Treaties, etc. United States. (S 9.14:987), 87-18593

Treaties in force : a list of treaties and other international agreements of the United States in force on ... / United States. (S 9.14:987), 87-18593

United States — Full employment policies.
The Job Training Partnership Act : a report / United States. National Commission for Employment Policy. (Y 3.Em 7/3:2 J 57), 87-18743

National goals—employment and poverty : hearing before the Committee on Labor and Human Resources, United States Senate, One hundredth Congress, first session, on reviewing the state of employment in America, January 13, 1987. United States. Congress. Senate. Committee on Labor and Human Resources. (Y 4.L 11/4:S.hrg.100-108), 87-18884

Views of the National Governors' Association on major legislative proposals : hearing before the Committee on Ways and Means, House of Representatives, One hundredth Congress, first session, February 24, 1987. United States. Congress. House. Committee on Ways and Means. (Y 4.W 36:100-4), 87-18918

United States. General Accounting Office — Officials and employees.
GAO, working for the people. United States. General Accounting Office. (GA 1.2:W 89/3), 87-17942

United States. General Services Administration. Office of Federal Supply and Services.
Acquisition of furniture systems. (GS 2.2:Ac 7), 87-17977

Airline city-pair program. (GS 2.24:Ai 7), 87-17981

Customer supply centers. (GS 2.24:C 96), 87-17982

Express small package delivery service program. (GS 2.2:Ex 7/2), 87-17978

Wholesale distribution center. (GS 2.2:W 62), 87-17979

United States — Government publications — Bibliography — Catalogs.
Foreign area studies. United States. Superintendent of Documents. (GP 3.22/2:166/987), 87-17956

United States. Health Resources and Services Administration. Division of Federal Occupational & Beneficiary Health Services — Personnel management.
Guidelines for the development of a public health service employee counseling service program consortium / Barkin, Amy C. (HE 20.9108:Em 7/2), 87-18114

United States. Health Resources and Services Administration. Division of Nursing.
Division of Nursing. United States. Health Resources and Services Administration. Division of Nursing. (HE 20.9302:N 93/6), 87-18118

United States. Health Resources and Services Administration — Officials and employees — Statistics.
HRSA employment profile. (HE 20.9002:Em 7/986), 87-18111

United States — History — Civil War, 1861-1865 — Campaigns.
Shiloh National Military Park, Tennessee. (I.29.21:Sh 6/4/986), 87-18402

United States — History — Revolution, 1775-1783.
The spirit behind the Monroe Doctrine / Abrams, Elliott, 1948- (S 1.71/4:949), 87-18565

United States — History — 1783-1815.
Joint Resolution Commemorating the Bicentennial of the Northwest Ordinance of 1787. United States. (AE 2.110:100-67), 87-17700

United States. Immigration and Naturalization Service — Handbooks, manuals, etc.
Extension training program. Lesson 1.1, History of immigration and nationality legislation. (J 21.2:Ex 8/lesson 1.1), 87-18432

Extension training program. Lesson 1.2, History and organization of the Immigration and Naturalization Service. (J 21.2:Ex 8/lesson 1.2), 87-18433

Extension training program : Lesson 1.4, The classification of aliens. (J 21.2:Ex 8/lesson 1.4), 87-18434

Extension training program. Lesson 3.4, Techniques in primary inspection. (J 21.2:Ex 8/lesson 3.4), 87-18436

United States. Immigration and Naturalization Service — History — Handbooks, manuals, etc.
Extension training program. Lesson 1.2, History and organization of the Immigration and Naturalization Service. (J 21.2:Ex 8/lesson 1.2), 87-18433

United States. Immigration and Naturalization Service — Officials and employees — Handbooks, manuals, etc.
Extension training program. #n Lesson 1.5, Personnel services. (J 21.2:Ex 8/lesson 1.5), 87-18435

United States. Immigration and Naturalization Service — Personnel management — Handbooks, manuals, etc.
Extension training program. #n Lesson 1.5, Personnel services. (J 21.2:Ex 8/lesson 1.5), 87-18435

United States. Indian Health Service. Division of Environmental Health.
Indian Health Service, Office of Environmental Health & Engineering, Division of Environmental Health : meeting today's new and emerging challenges and providing surveillance over existing environmental conditions. United States. Indian Health Service. Division of Environmental Health. (HE 20.9402:En 8), 87-18120

United States. Internal Revenue Service.
Preparing for your job interview / (T 22.2:J 57/986), 87-18607

United States. Internal Revenue Service — Bibliography — Catalogs.
Internal Revenue cumulative bulletins. United States. Superintendent of Documents. (GP 3.22/2:066/987-2), 87-17948

United States. Internal Revenue Service. Chicago District — Officials and employees.
Our stars of employee recognition. United States. Internal Revenue Service. Chicago District. (T 22.2:Em 7/6), 87-18605

United States. Internal Revenue Service. Criminal Investigation Division.
Criminal investigation : digest. (T 22.2:C 86/5), 87-18604

United States. Internal Revenue Service — Handbooks, manuals, etc.
EEO Advisory Committee handbook. (T 22.19/2:Eq 2/2), 87-18608

United States. Internal Revenue Service. Midwest Regional Office — Handbooks, manuals, etc.
Midwest Region equal employment opportunity : an introduction. United States. Internal Revenue Service. (T 22.2:Eq 2), 87-18606

United States. Internal Revenue Service. Office of the Chief Counsel.
Tax law : legal careers with the Office of Chief Counsel for the Internal Revenue Service. (T 22.2:C 18/3/987), 87-18603

United States. Internal Revenue Service — Rules and practice.
1986 instructions for Form 5500-C : return/report of employee benefit plan : (with fewer than 100 participants). United States. Internal Revenue Service. (T 22.51:In 7/9/986), 87-18618

United States. Interstate Commerce Commission — Bibliography — Catalogs.
Interstate Commerce Commission decisions and reports. United States. Superintendent of Documents. (GP 3.22/2:187/987), 87-17960

United States — Maps, Tourist.
National wildlife refuges / U.S. Fish and Wildlife Service. (I 49.44/2:V 82/985), 87-18414

United States. Marine Corps — Handbooks, manuals, etc.
Leadership education I : instructor guide : LE-1101—effective study techniques / (D 214.9/2:L 46/4/inst.), 87-17846

United States. Marshals Service — Appropriations and expenditures.
Executive Office for U.S. Attorneys and U.S. Marshals Service : oversight hearing before the Subcommittee on Courts, Civil Liberties, and the Administration of Justice of the Committee on the Judiciary, House of Representatives, One hundredth Congress, first session ... March 11, 1987. United States. Congress. House. Committee on the Judiciary. Subcommittee on Courts, Civil Liberties, and the Administration of Justice. (Y 4.J 89/1:100-2), 87-18883

United States. Merit Systems Protection Board. Office of the Special Counsel.
Whistleblower Protection Act of 1987 : report (to accompany H.R. 25) (including cost estimate of the Congressional Budget Office). United States. Congress. House. Committee on Post Office and Civil Service. (Y 1.1/8:100-274), 87-18711

United States — Military policy.
The nuclear and space arms talks : where we are after the summit / Nitze, Paul H. (S 1.71/4:770), 87-18564

United States — Military policy — Forecasting.
Creating strategic vision : long-range planning for national security / (D 5.402:St 8/8), 87-17762

United States — Military relations — Europe.
Publications relating to the 1987-88 college debate topic : resolved that the United States should reduce significantly its military commitments to NATO member states. United States. Superintendent of Documents. (GP 3.22/2:176/987), 87-17958

United States. National Aeronautics and Space Administration.
QA : questions & answers about aeronautics and space. (NAS 1.74:007), 87-18517

United States. National Aeronautics and Space Administration — Appropriations and expenditures.
Amendments request for fiscal year 1988 appropriations : message from the President of the United States transmitting amendments to the request for appropriations for fiscal year 1988 for the International Security Assistance, the Department of Defense-Military, and the National Aeronautics and Space Administration. United States. President (1981- : Reagan) (Y 1.1/3:100-12/corr.), 87-18656

United States. National Bureau of Standards.
Standard Reference Data Program. (C 13.2:D 26/2), 87-17735

United States. National Bureau of Standards — Bibliography — Catalogs.
National Bureau of Standards handbooks and monographs. United States. Superintendent of Documents. (GP 3.22/2:133/987), 87-17953

Do not order from index; see indicated entry

United States. National Bureau of Standards — Periodicals.
NBS research reports / (C 13.10:680-1), 87-17738, 87-17739, 87-17740

United States. National Credit Union Administration. Central Liquidity Facility — Periodicals.
Annual report / United States. National Credit Union Administration. Central Liquidity Facility. (NCU 1.17:986), 87-18520

United States — National Guard — Handbooks, manuals, etc.
ARNG materiel maintenance concepts and policies. United States. National Guard Bureau. (D 12.6:750-1), 87-17770

United States — National Guard — Promotions.
Stripes for buddies. (D 12.2:B 85), 87-17768

United States — National Guard — Supplies and stores — Handbooks, manuals, etc.
ARNG materiel maintenance concepts and policies. United States. National Guard Bureau. (D 12.6:750-1), 87-17770

United States. National Guard Bureau.
New G.I. Bill. (D 12.2:G 28), 87-17769
Stripes for buddies. (D 12.2:B 85), 87-17768

United States. National Oceanic and Atmospheric Administration — Appropriations and expenditures.
National Oceanic and Atmospheric Administration atmospheric and satellite program authorization of 1987 : report of the Senate Committee on Commerce, Science, and Transportation on S. 1667. United States. Congress. Senate. Committee on Commerce, Science, and Transportation. (Y 1.1/5:100-151), 87-18675
National Oceanic and Atmospheric Administration budget, fiscal year 1988 : hearing before the Subcommittee on Oceanography of the Committee on Merchant Marine and Fisheries, House of Representatives, One hundredth Congress, first session ... March 10, 1987. United States. Congress. House. Committee on Merchant Marine and Fisheries. Subcommittee on Oceanography. (Y 4.M 53:100-4), 87-18888

United States. National Park Service — Bibliography — Catalogs.
National Park Service folders. United States. Superintendent of Documents. (GP 3.22/2:170/987), 87-17957

United States. National Transportation Safety Board — Officials and employees — Selection and appointment.
Nominations—April-May : hearings before the Committee on Commerce, Science, and Transportation, United States Senate, One hundredth Congress, first session on April 30, 1987, James L. Kolstad, to be a member, National Transportation Safety Board; May 18, 1987, William L. Hanley, Sheila B. Tate, Archie C. Purvis, Harry O'Connor, and Marshall C. Turner, Jr., to be members, Board of Directors, Corporation for Public Broadcasting. United States. Congress. Senate. Committee on Commerce, Science, and Transportation. (Y 4.C 73/7:S.hrg.100-122), 87-18821

United States. Navy — Aircrew survival equipmentmen — Handbooks, manuals, etc.
Aircrew survival equipmentman 1 & C / Rising, Vernon L. (D 207.208/2:Ai 7/4/985), 87-17831

United States. Navy — Aviation.
Airfield dedication and Hall of Heroes enshrinement : home of Training Air Wing Two. (D 201.2:D 36/3), 87-17825

United States. Navy — Aviation storekeepers — Handbooks, manuals, etc.
Aviation storekeeper 1 & C. (D 207.208/2:Av 5/18/987), 87-17832

United States. Navy — Aviation supplies and stores — Handbooks, manuals, etc.
Aviation storekeeper 1 & C. (D 207.208/2:Av 5/18/987), 87-17832

United States. Navy. Ceremonial Guard.
The United States Navy Ceremonial Guard. (D 201.2:G 93), 87-17826

United States. Navy. Construction Battalions — Handbooks, manuals, etc.
SEABEE combat handbook / Essinger, Patrick J. (D 207.208/2:Se 1/987), 87-17838

United States. Navy — Enginemen — Handbooks, manuals, etc.
Engineman 1 & C / Butts, Kenneth L. (D 207.208/2:En 3/987), 87-17834
Engineman 3 & 2. (D 207.208/2:En 3/4), 87-17833

United States. Navy — Equipment operators — Handbooks, manuals, etc.
Equipment operator 3 & 2 / Geiger, Fred W. (D 207.208/2:Eq 5/987), 87-17835

United States. Navy — Firemen — Handbooks, manuals, etc.
Fireman / Helman, George B. (D 207.208/2:F 51/987), 87-17836

United States. Navy — Handbooks, manuals, etc.
Air navigation. (D 301.7:51-40/987), 87-17848
Aircrew survival equipmentman 1 & C / Rising, Vernon L. (D 207.208/2:Ai 7/4/985), 87-17831
Aviation storekeeper 1 & C. (D 207.208/2:Av 5/18/987), 87-17832
Basic military requirements / Hartsfield, Seaborn G. (D 207.208/2:M 59/986), 87-17837
Engineman 1 & C / Butts, Kenneth L. (D 207.208/2:En 3/987), 87-17834
Engineman 3 & 2. (D 207.208/2:En 3/4), 87-17833
Equipment operator 3 & 2 / Geiger, Fred W. (D 207.208/2:Eq 5/987), 87-17835
Fireman / Helman, George B. (D 207.208/2:F 51/987), 87-17836
Gas turbine system technician (mechanical) 3 & 2 / Ahern, John J. (D 207.208/2:T 84/987), 87-17839
Instructor's guide : Chief Petty Officer indoctrination course. (D 207.208:P 45/2/inst.), 87-17830
Navy electricity and electronics training series. Module 21, Test methods and practices / Baker, Richard L. (D 207.208/4:El 2/2/mod.21), 87-17840
Student's journal : Chief Petty Officer indoctrination course. (D 207.202:P 45/2), 87-17829
Veterinary surveillance inspection of subsistence. United States. Dept. of the Army. (D 101.9:40-656/986), 87-17784

United States. Navy — Military construction operations — Handbooks, manuals, etc.
Equipment operator 3 & 2 / Geiger, Fred W. (D 207.208/2:Eq 5/987), 87-17835

United States. Navy — Officers.
After a weekend with us in San Diego, some won't qualify for this extraordinary opportunity : but, some will! : Navy Nuclear Power Program in submarines. (D 201.2:Op 5/2), 87-17827

United States. Navy — Petty officers' handbooks.
Instructor's guide : Chief Petty Officer indoctrination course. (D 207.208:P 45/2/inst.), 87-17830
Student's journal : Chief Petty Officer indoctrination course. (D 207.202:P 45/2), 87-17829

United States. Navy — Submarine forces.
After a weekend with us in San Diego, some won't qualify for this extraordinary opportunity : but, some will! : Navy Nuclear Power Program in submarines. (D 201.2:Op 5/2), 87-17827

United States. Occupational Safety and Health Administration.
OSHA, safety and health is our middle name : four ways OSHA can help. (L 35.2:Sa 1/3/986), 87-18488

Oversight hearing on Occupational Safety and Health Administration : hearing before the Subcommittee on Health and Safety of the Committee on Education and Labor, House of Representatives, One hundredth Congress, first session, hearing held in Washington, DC, April 29, 1987. United States. Congress. House. Committee on Education and Labor. Subcommittee on Health and Safety. (Y 4.Ed 8/1:100-17), 87-18835

United States. Occupational Safety and Health Review Commission — Rules and practice.
A guide to procedures of the United States Occupational Safety and Health Review Commission. United States. Occupational Safety and Health Review Commission. (Y 3.Oc 1:8 P 94/987), 87-18787

United States — Occupations.
Tomorrow's jobs : overview. (L 2.3/4/a:2205-1), 87-18465

United States — Officials and employees.
For the relief of David Butler, Aldo Cirone, Richard Denisi, Warren Fallon, Charles Hotton, Harold Johnson, Jean Lavoie, Vincent Maloney, Austin Mortensen, Kurt Olofson, and John R. Jenks : report (to accompany H.R. 1388). United States. Congress. House. Committee on the Judiciary. (Y 1.1/8:100-291), 87-18723

Negotiability determinations by the Federal Labor Relations Authority (FLRA) : January 11, 1979 to January 1, 1987. (PM 1.2:N 31/987), 87-18548

United States — Officials and employees — Discipline.
Whistleblower Protection Act of 1987 : report (to accompany H.R. 25) (including cost estimate of the Congressional Budget Office). United States. Congress. House. Committee on Post Office and Civil Service. (Y 1.1/8:100-274), 87-18711

United States — Officials and employees — Handbooks, manuals, etc.
SF 182 job aid ; a job aid for completing the Standard Form 182 and enrolling in Washington Training and Development Services training courses. (PM 1.2:J 57), 87-18547

United States — Officials and employees — Pensions.
Implementation of Federal Employees' Retirement System : hearings before the Committee on Post Office and Civil Service, House of Representatives, One hundredth Congress, first session, March 24 and 25, 1987. United States. Congress. House. Committee on Post Office and Civil Service. (Y 4.P 84/10:100-12), 87-18896

United States — Officials and employees — Retirement.
Implementation of Federal Employees' Retirement System : hearings before the Committee on Post Office and Civil Service, House of Representatives, One hundredth Congress, first session, March 24 and 25, 1987. United States. Congress. House. Committee on Post Office and Civil Service. (Y 4.P 84/10:100-12), 87-18896

United States — Officials and employees — Salaries, etc.
Presidential pay recommendations : hearings before the Ad Hoc Task Force on Presidential Pay Recommendations of the Committee on Post Office and Civil Service, House of Representatives, One hundredth Congress, first session, February 2 and 3, 1987. United States. Congress. House. Committee on Post Office and Civil Service. Ad Hoc Task Force on Presidential Pay Recommendations. (Y 4.P 84/10:100-1), 87-18894

United States — Officials and employees — Selection and appointment.
Martha O. Hesse nomination : hearing before the Committee on Energy and Natural Resources, United States Senate, One hundredth Congress, first session on the nomination of Martha O. Hesse to be Commissioner of the Federal Energy Regulatory Commission, July 9, 1987. United States. Congress. Senate. Committee on Energy and Natural Resources. (Y 4.En 2:S.hrg.100-138), 87-18843

United States. Panama Canal Commission — Appropriations and expenditures.
Panama Canal Commission authorization, fiscal year 1988 : report (to accompany H.R. 2224) (including cost estimate of the Congressional Budget Office). United States. Congress. House. Committee on Merchant Marine and Fisheries. (Y 1.1/8:100-275), 87-18712

Panama Canal Commission budget authorization, fiscal year 1988 : hearing before the Subcommittee on Panama Canal/Outer Continental Shelf of the Committee on Merchant Marine and Fisheries, House of Representatives, One hundredth Congress, first session ... March 11, 1987. United States. Congress. House. Committee on Merchant Marine and Fisheries. Subcommittee on the Panama Canal/Outer Continental Shelf. (Y 4.M 53:100-3), 87-18887

United States — Politics and government — Handbooks, manuals, etc.
The United States government manual. United States government manual (Washington, D.C. : 1973) (AE 2.108/2:987-88), 87-17695

United States — Politics and government — 1783-1789.
Soldier-statesmen of the Constitution / Wright, Robert K., 1946- (D 114.19:C 76), 87-17823

United States — Population.
1980 census of population and housing. Evaluation and research reports. Content reinterview study, accuracy of data for selected population and housing characteristics as measured by reinterview. Census of population and housing (1980). Evaluation and research reports. (C 3.223/16:980/E 2), 87-17734

United States — Population — Statistics.
Social and economic characteristics of the population in metro and nonmetro counties, 1970-80 / (A 93.41:58), 87-17694

United States — Public lands.
Alabama land conveyance and designating the Kings River California, as a wild and scenic river : hearing before the Subcommittee on Public Lands, National Parks, and Forests of the Committee on Energy and Natural Resources, United States Senate, One hundredth Congress, first session, on H.R. 626 ... H.R. 799 ... May 21, 1987. United States. Congress. Senate. Committee on Energy and Natural Resources. Subcommittee on Public Lands, National Parks, and Forests. (Y 4.En 2:S.hrg.100-132), 87-18842

United States — Public works — Finance.
Report of the Private Sectory Advisory Panel on Infrastructure Financing to the Committee on the Budget, United States Senate. Private Sector Advisory Panel on Infrastructure Financing (U.S.) (Y 4.B 85/2:S.prt.100-40), 87-18818

United States — Race relations.
Race relations and adolescents : coping with new realities : hearing before the Select Committee on Children, Youth, and Families, House of Representatives, One hundredth Congress, first session, hearing held in Washington, DC, March 27, 1987. United States. Congress. House. Select Committee on Children, Youth, and Families. (Y 4.C 43/2:R 22), 87-18820

Do not order from index; see indicated entry

United States. Securities and Exchange Commission — Appropriations and expenditures.
Securities and Exchange Commission Authorization Act of 1987 : report (to accompany H.R. 2600) (including cost estimate of the Congressional Budget Office). United States. Congress. House. Committee on Energy and Commerce. (Y 1.1/8:100-296), 87-18728

Securities and Exchange Commission authorization of appropriations and technical amendments to the securities laws : report of the Committee on Banking, Housing, and Urban Affairs, United States Senate to accompany S. 1452 together with additional views. United States. Congress. Senate. Committee on Banking, Housing, and Urban Affairs. (Y 1.1/5:100-105), 87-18658

United States. Small Business Administration.
The Administration's proposal for federal loan asset sales and credit programs : hearings before the Committee on Small Business, House of Representatives, One hundredth Congress, first session, Washington, DC, March 10 and 12, 1987. United States. Congress. House. Committee on Small Business. (Y 4.Sm 1:P 94/22), 87-18905

United States. Small Business Administration — Procurement.
Procurement assistance. United States. Small Business Administration. Office of Procurement Assistance. (SBA 1.2:P 94/987), 87-18595

United States — Social conditions — 1980-
National goals—employment and poverty : hearing before the Committee on Labor and Human Resources, United States Senate, One hundredth Congress, first session, on reviewing the state of employment in America, January 13, 1987. United States. Congress. Senate. Committee on Labor and Human Resources. (Y 4.L 11/4:S.hrg.100-108), 87-18884

United States. Social Security Administration — Data processing.
ADP voice technology : speech recognition and speech synthesis / United States. Social Security Administration. Technology Assessment and Forecasting Group. (HE 3.2:V 87), 87-17987

United States. Social Security Administration. Office of Hearings and Appeals.
Operational report of the Office of Hearings and Appeals. United States. Social Security Administration. Office of Hearings and Appeals. (HE 3.2:Op 2/3), 87-17986

United States — Statistics, Vital.
Married and unmarried couples, United States, 1982 / Bachrach, Christine. (HE 20.6209:23/15), 87-18092

United States. Supreme Court — History.
The U.S. Constitution : a national historic landmark theme study / Butowsky, Harry A. (I 29.117:C 76), 87-18408

United States. Veterans Administration — Appropriations and expenditures.
Supplemental appropriations requests : communication from the President of the United States transmitting requests for supplemental appropriations for the Veterans Administration for fiscal year 1987, pursuant to 31 U.S.C. 1107. United States. President (1981- : Reagan) (Y 1.1/7:100-97), 87-18680

United States. Veterans Administration. Dept. of Medicine and Surgery.
Implementation of eligibility reforms under Public Law 99-272, the status of recruitment and retention of VA health care personnel, and H.R. 1659 : hearing before the Subcommittee on Hospitals and Health Care of the Committee on Veterans' Affairs, House of Representatives, One hundredth Congress, first session, April 22, 1987. United States. Congress. House. Committee on Veterans' Affairs. Subcommittee on Hospitals and Health Care. (Y 4.V 64/3:100-10), 87-18911

United States. Veterans Administration. Inspector General.
The Inspector General hotline, VA. (VA 1.2:H 79/6), 87-18646

United States. Veterans Administration — Management.
Status and concerns of women veterans : hearing before the Subcommittee on Oversight and Investigations of the Committee on Veterans' Affairs, House of Representatives, One hundredth Congress, first session, April 2, 1987. United States. Congress. House. Committee on Veterans' Affairs. Subcommittee on Oversight and Investigations. (Y 4.V 64/3:100-6), 87-18908

United States. Veterans Administration — Procurement — Handbooks, manuals, etc.
Deskbook on VA/government contract law / (VA 1.2:D 46), 87-18645

United States Advisory Commission on Public Diplomacy.
U.S. Advisory Commission on Public Diplomacy conference on "Public diplomacy in the information age" : September 15-16, 1987. United States Advisory Commission on Public Diplomacy. (Y 3.Ad 9/12:2 In 3), 87-18733

United States Capitol (Washington, D.C.)
Celebration of citizenship ceremony : report (to accompany H. Con. Res. 161). United States. Congress. House. Committee on Public Works and Transportation. (Y 1.1/8:100-270), 87-18707

United States Constitution Bicentennial, 1987-1991.
Designate September 17, 1987, as "Constitution Day" : hearing before the Subcommittee on Census and Population of the Committee on Post Office and Civil Service, House of Representatives, One hundredth Congress, first session on H.R. 157 ... April 7, 1987. United States. Congress. House. Committee on Post Office and Civil Service. Subcommittee on Census and Population. (Y 4.P 84/10:100-4), 87-18895

United States Holocaust Memorial Council.
The Liberation of the Nazi concentration camps 1945 : eyewitness accounts of the liberators / (Y 3.H 74:2 L 61), 87-18745

United States Postal Service — Handbooks, manuals, etc.
Air contract administrative procedures. United States Postal Service. (P 1.31/13:507), 87-18543

Air contract data collection system (ACDCS). United States Postal Service. (P 1.31/13:414), 87-18539

CFS management guidelines. United States Postal Service. (P 1.31/13:602), 87-18544

Field maintenance program. United States Postal Service. Office of Maintenance Management. Maintenance Technical Support Center. (P 1.31/6:45), 87-18534

Mail preparation. (P 1.31/13:415), 87-18540

Opening and pouching. United States Postal Service. (P 1.31/13:417), 87-18542

Platform operations. (P 1.31/13:413), 87-18538

Presort mail. (P 1.31/13:416), 87-18541

Small currency changer SCC-3 : preliminary. (P 1.31/6:105), 87-18536

Stamp vending machine PS-53B : preliminary. (P 1.31/6:97), 87-18535

United States Postal Service. Office of Maintenance Management. Maintenance Technical Support Center — Handbooks, manuals, etc.
Field maintenance program. United States Postal Service. Office of Maintenance Management. Maintenance Technical Support Center. (P 1.31/6:45), 87-18534

Small currency changer SCC-3 : preliminary. (P 1.31/6:105), 87-18536

United States Postal Service — Officials and employees — Discipline.
Postal employees appeal rights : hearing before the Subcommittee on Federal Services, Post Office, and Civil Service of the Committee on Governmental Affairs, United States Senate, One hundredth Congress, first session, on S. 541 ... April 27, 1987. United States. Congress. Senate. Committee on Governmental Affairs. Subcommittee on Federal Services, Post Office, and Civil Service. (Y 4.G 74/9:S.hrg.100-135), 87-18877

United States Postal Service — Records and correspondence — Handbooks, manuals, etc.
Correspondence management. United States Postal Service. (P 1.31/10:302), 87-18537

United States Travel and Tourism Administration — Appropriations and expenditures.
Authorization of the USTTA : hearing before the Subcommittee on Foreign Commerce and Tourism of the Committee on Commerce, Science, and Transportation, United States Senate, One hundredth Congress, first session ... May 6, 1987. United States. Congress. Senate. Committee on Commerce, Science, and Transportation. Subcommittee on Foreign Commerce and Tourism. (Y 4.C 73/7:S.hrg.100-126), 87-18824

United Steelworkers of America.
Cooperative partnership : a new beginning for National Steel Corporation and the United Steelworkers of America. (L 1.2:St 3/3), 87-18462

Univac computer — Programming — Handbooks, manuals, etc.
UNIVAC programmer's handbook. (T 22.19/2:Un 3/v.4), 87-18609

Universities and colleges — United States — Faculty.
Recent-doctorate faculty increase in engineering and some science fields / (NS 1.31:En 3/6), 87-18529

Universities and colleges — United States — Finance.
Controversies and decision making in difficult economic times / (ED 1.310/2:267847), 87-17883

Unmarried couples — United States — Statistics.
Married and unmarried couples, United States, 1982 / Bachrach, Christine. (HE 20.6209:23/15), 87-18092

Uranium industry — United States.
Regulatory guide 3.56, (Task CE-309-4) : general guidance for designing, testing, operating, and maintaining emission control devices at uranium mills. U.S. Nuclear Regulatory Commission. Office of Nuclear Regulatory Research. (Y 3.N 88:6-2/3.56), 87-18749

Uranium mill tailings — Law and legislation — United States.
Regulatory guide 3.56, (Task CE-309-4) : general guidance for designing, testing, operating, and maintaining emission control devices at uranium mills. U.S. Nuclear Regulatory Commission. Office of Nuclear Regulatory Research. (Y 3.N 88:6-2/3.56), 87-18749

Uranium mill tailings — United States.
Regulatory guide 3.56, (Task CE-309-4) : general guidance for designing, testing, operating, and maintaining emission control devices at uranium mills. U.S. Nuclear Regulatory Commission. Office of Nuclear Regulatory Research. (Y 3.N 88:6-2/3.56), 87-18749

Uranium mines and mining — Law and legislation — United States.
Regulatory guide 3.56, (Task CE-309-4) : general guidance for designing, testing, operating, and maintaining emission control devices at uranium mills. U.S. Nuclear Regulatory Commission. Office of Nuclear Regulatory Research. (Y 3.N 88:6-2/3.56), 87-18749

Uranium mines and mining — North Carolina — Avery County — Maps.
Maps showing uranium prospects and mineralization in the Lost Cove and Harper Creek roadless areas, Avery and Caldwell counties, North Carolina / Geological Survey (U.S.) (I 19.113:MF-1391-C), 87-18376

Uranium mines and mining — North Carolina — Caldwell County — Maps.
Maps showing uranium prospects and mineralization in the Lost Cove and Harper Creek roadless areas, Avery and Caldwell counties, North Carolina / Geological Survey (U.S.) (I 19.113:MF-1391-C), 87-18376

Uranium mines and mining — United States.
Regulatory guide 3.56, (Task CE-309-4) : general guidance for designing, testing, operating, and maintaining emission control devices at uranium mills. U.S. Nuclear Regulatory Commission. Office of Nuclear Regulatory Research. (Y 3.N 88:6-2/3.56), 87-18749

Uranium mines and mining — Washington (State) — Spokane Indian Reservation.
Stability of slope areas II and IV below the Sherwood uranium mine, Spokane Indian Reservation, northeastern Washington [microform] / Chleborad, A. F. (I 19.76:85-438), 87-18310

Urban forestry — Puerto Rico.
Arboles para uso urbano en Puerto Rico e Islas Virgenes / Schubert, Thomas H. (A 13.88:SO-57), 87-17646

†Urban forestry — Virgin Islands.
Arboles para uso urbano en Puerto Rico e Islas Virgenes / Schubert, Thomas H. (A 13.88:SO-57), 87-17646

Urban forestry — Virgin Islands of the United States.
Arboles para uso urbano en Puerto Rico e Islas Virgenes / Schubert, Thomas H. (A 13.88:SO-57), 87-17646

Urban runoff — Colorado — Denver Metropolitan Area.
Runoff characteristics and washoff loads from rainfall-simulation experiments on a street surface and a native pasture in the Denver metropolitan area [microform] / Mustard, Martha H. (I 19.76:84-820), 87-18305

Urban runoff — Florida.
Percentage entrainment of constituent loads in urban runoff, south Florida / Miller, Robert A. (I 19.42/4:84-4329), 87-18250

Utah. Division of Aging and Adult Services — Management — Data processing.
Aging management indicators / Johnson, Leonard (Leonard Joseph), 1947- (HE 23.3002:M 31/3), 87-18157

Utah — Maps, Topographic.
Ogden, Utah—Wyoming : 1:100 000-scale metric topographic map : 30 x 60 minute series (topographic) / Geological Survey (U.S.) (I 19.110:41111-A 1-TM-100), 87-18373

Utah — Public lands.
Paria Canyon-Vermilion Cliffs Wilderness : wilderness management plan / (I 53.2:P 21/final), 87-18421

V

Vaccination.
Vaccine-preventable diseases highlights. (HE 20.7026:V 13/986-2), 87-18100, 87-18101

Valle-Inclan Ramon del, 1866-1936 — Bibliography — Catalogs.
Ramon Maria del Valle-Inclan : a bibliography / Larson, Everette E. (LC 24.10:4), 87-18502

Valves.
Special valves. (D 7.6/4:V 24/4/981), 87-17765

Vans — Batteries — Testing.
Test and evaluation of the Technical University of Aachen range prediction device for electric vehicles : final report / Keller, A. S. (Y 3.T 25:2 T 28/3/final), 87-18796

Vaporization, Heats of.
Behavior of control rods during core degradation : pressurization of silver-indium-cadmium control rods / Powers, Dana A. (Y 3.N 88:25/4401), 87-18776

Variation (Biology)
Components of adaptive variation in pinus conorta from the inland northwest / Rehfeldt, G. E. (A 13.78:INT-375), 87-17633

***Vascular Diseases — United States — directories**
National program coordination / (HE 20.3202:P 94/5/v.1-4), 87-18051

Vending machines — United States — Handbooks, manuals, etc.
Stamp vending machine PS-53B : preliminary. (P 1.31/6:97), 87-18535

Vermont — Maps, Topographic.
7.5 minute series (topographic), [Vermont]. 42072-G8-TM-024, Readsboro quadrangle, Vermont / Geological Survey (U.S.) (I 19.81:42072-G 8-TM-024/prov.), 87-18340

7.5 minute series (topographic), [Vermont]. 42072-H8-TM-024, Mount Snow quadrangle, Vermont / Geological Survey (U.S.) (I 19.81:42072-H 8-TM-024/prov.), 87-18341

7.5 minute series (topographic), [Vermont]. 43072-A7-TM-024, Jamaica quadrangle, Vermont / Geological Survey (U.S.) (I 19.81:43072-A 7-TM-024/prov.), 87-18343

7.5 minute series (topographic), [Vermont]. 43072-A8-TM-024, Stratton Mtn quadrangle, Vermont / Geological Survey (U.S.) (I 19.81:43072-A 8-TM-024/prov.), 87-18344

7.5 minute series (topographic), [Vermont]. 43072-B7-TM-024, Londonderry quadrangle, Vermont / Geological Survey (U.S.) (I 19.81:43072-B 7-TM-024/prov.), 87-18345

7.5 minute series (topographic), [Vermont]. 43072-B8-TM-024, Peru quadrangle, Vermont—Bennington Co. / Geological Survey (U.S.) (I 19.81:43072-B 8-TM-024/prov.), 87-18346

7.5 minute series (topographic), [Vermont]. 44072-G2-TM-024, Orleans quadrangle, Vermont—Orleans Co. / Geological Survey (U.S.) (I 19.81:44072-G 2-TM-024/prov.), 87-18347

7.5 minute series (topographic), [Vermont]. 44072-H3-TM-024, Newport Center quadrangle, Vermont—Orleans Co. / Geological Survey (U.S.) (I 19.81:44072-H 3-TM-024/prov.), 87-18348

7.5 minute series (topographic), [Vermont]. 44072-H4-TM-024, North Troy quadrangle, Vermont—Orleans Co. / Geological Survey (U.S.) (I 19.81:44072-H 4-TM-024/prov.), 87-18349

7.5 minute series (topographic), [Vermont]. 44072-H5-TM-024, Jay Peak quadrangle, Vermont / Geological Survey (U.S.) (I 19.81:44072-H 5-TM-024/prov.), 87-18350

Vertical wind shear.
The relationship of temperature and velocity variance to atmospheric thermal stability / Gossard, Earl E. (C 55.13/2:ERL WPL-134), 87-17751

Veterans — Legal status, laws, etc. — United States.
Implementation of eligibility reforms under Public Law 99-272, the status of recruitment and retention of VA health care personnel, and H.R. 1659 : hearing before the Subcommittee on Hospitals and Health Care of the Committee on Veterans' Affairs, House of Representatives, One hundredth Congress, first session, April 22, 1987. United States. Congress. House. Committee on Veterans' Affairs. Subcommittee on Hospitals and Health Care. (Y 4.V 64/3:100-10), 87-18911

Veterans — Legal status, laws, etc. — United States — Bibliography — Catalogs.
Veterans affairs and benefits. United States. Superintendent of Documents. (GP 3.22/2:080/987), 87-17950

Veterans — Loans — United States.
GAO review of the VA Home Loan Program : hearing before the Subcommittee on Housing and Memorial Affairs of the Committee on Veterans' Affairs, House of Representatives, One hundredth Congress, first session, May 13, 1987. United States. Congress. House. Committee on Veterans' Affairs. Subcommittee on Housing and Memorial Affairs. (Y 4.V 64/3:100-13), 87-18913

Oversight of the VA Home Loan Guaranty Program : hearings before the Subcommittee on Housing and Memorial Affairs of the Committee on Veterans' Affairs, House of Representatives, One hundredth Congress, first session, April 9 and 22, 1987. United States. Congress. House. Committee on Veterans' Affairs. Subcommittee on Housing and Memorial Affairs. (Y 4.V 64/3:100-9), 87-18910

Veterans — Medical care — United States.
Implementation of eligibility reforms under Public Law 99-272, the status of recruitment and retention of VA health care personnel, and H.R. 1659 : hearing before the Subcommittee on Hospitals and Health Care of the Committee on Veterans' Affairs, House of Representatives, One hundredth Congress, first session, April 22, 1987. United States. Congress. House. Committee on Veterans' Affairs. Subcommittee on Hospitals and Health Care. (Y 4.V 64/3:100-10), 87-18911

Veterans — United States — Bibliography — Catalogs.
Veterans affairs and benefits. United States. Superintendent of Documents. (GP 3.22/2:080/987), 87-17950

Veterans, Disabled — United States.
Compensation and DIC proposals : hearing before the Subcommittee on Compensation, Pension, and Insurance of the Committee on Veterans' Affairs, House of Representatives, One hundredth Congress, first session, April 9, 1987. United States. Congress. House. Committee on Veterans' Affairs. Subcommittee on Compensation, Pension, and Insurance. (Y 4.V 64/3:100-8), 87-18909

Veterans Administration Medical Center (North Chicago, Ill.)
The North Chicago VA Medical Center. (VA 1.2:V 64/14), 87-18648

Veterans Administration Medical Center (Saginaw, Mich.)
Saginaw VA Medical Center. (VA 1.2:Sa 1), 87-18647

Victims of crimes — United States.
Victim appearances at sentencing under California's victims' bill of rights / Villmoare, Edwin. (J 28.24:V 66/2), 87-18448

Vietnam — Boundaries — China — Maps.
China-Vietnam boundary markers. United States. Central Intelligence Agency. (PrEx 3.10/4:C 44/23), 87-18556

Vietnamese Conflict, 1961-1975 — Missing in action.
"Live sighting" reports of Americans listed as missing in action in Southeast Asia : hearings before the Committee on Veterans' Affairs, United States Senate, Ninety-ninth Congress, second session .... United States. Congress. Senate. Committee on Veterans' Affairs. (Y 4.V 64/4:S.hrg.99-1089/v.1-2), 87-18914

Viets, Richard Noyes.
Nomination of Richard N. Viets : report together with additional views. United

States. Congress. Senate. Committee on Foreign Relations. (Y 1.1/6:100-5), 87-18677

Virginia Polytechnic Institute and State University. Center for Gerontology — Curricula.
[Coordinated career preparation targeting the rural elderly / McAuley, William J., 1946- (HE 23.3002:C 18/2), 87-18135

Viscosity.
The viscosity of synthetic and natural silicate melts and glasses at high temperatures and 1 bar (10^5Pascals) pressure and at higher pressures / Ryan, Michael P., 1943- (I 19.3:1764), 87-18230

Vision disorders — United States.
Vision and aging : a new partnership / Levy, Sydelle Brooks, 1937- (HE 23.3002:V 82/2), 87-18171

Vitamins.
Algunos hechos y mitos acerca de las vitaminas. (HE 20.4010/a:V 831/4/Spanish), 87-18081

Vitamins — Bibliography — Catalogs.
Vitamins. (HE 20.34/2:V 83), 87-18003

Vitamins in human nutrition — Bibliography — Catalogs.
Vitamins. (HE 20.34/2:V 83), 87-18003

Vocational education — Nebraska.
You were born a winner : so be a winner with Pine Ridge Job Corps. (A 13.2:W 73), 87-17603

Vocational education — United States.
Education in correctional settings : a guide for developing quality vocational and adult basic education programs. (ED 1.310/2:265412), 87-17870

Vocational guidance — United States.
Tomorrow's jobs : overview. (L 2.3/4/a:2205-1), 87-18465

Volcanism — Colorado — Hinsdale County — Maps.
Geologic, alteration, and vein maps of the Redcloud Peak (Lake City caldera) and Handies Peak wilderness study areas, Hinsdale County, Colorado / Geological Survey (U.S.) (I 19.113:MF-1949), 87-18382

Volcanoes — Oregon.
Flow testing of the Newberry 2 research drillhole, Newberry Volcano, Oregon / (I 19.42/4:86-4133), 87-18263

Volunteer workers in income tax return preparation — United States.
Ayude a otras personas con los impuestos : volunteer income tax assistance. United States. Internal Revenue Service. (T 22.44/2:724 SP/987), 87-18611

Volunteer workers in social service — Training of — Michigan.
Gerontology training for volunteers and professionals in law enforcement agencies : final report. (HE 23.3002:G 31/5), 87-18144

Volunteer workers in social service — Training of — Michigan — Handbooks, manuals, etc.
An instructor's manual : gerontology training for volunteers and professionals in law enforcement agencies / Howell, Esther Y. (HE 23.3008:G 31), 87-18178

Volunteer workers in social service — Training of — United States.
[Coordinated career preparation targeting the rural elderly / McAuley, William J., 1946- (HE 23.3002:C 18/2), 87-18135

Volunteer workers in social service — United States.
Ayude a otras personas con los impuestos : volunteer income tax assistance. United States. Internal Revenue Service. (T 22.44/2:724 SP/987), 87-18611

How to use private sector management resources on a board and staff level to address management and governance aspects of gerontological and child care agencies. (HE 23.3008:P 93), 87-18180

The Representative payee project : a volunteer financial protective service project. (HE 23.3002:R 29), 87-18170

Volunteer workers in social service — Washington (State)
Business seniors : a working partnership / Hardy, Jane V. L. (HE 23.3002:B 96), 87-18134

Vortex-motion — Mathematical models.
A method for computing the core flow in three-dimensional leading-edge vortices [microform] / Luckring, James M. (NAS 1.15:87489), 87-18512

Voting — United States — Bibliography — Catalogs.
Voting and elections. United States. Superintendent of Documents. (GP 3.22/2:245/987), 87-17967

W

Wages — Construction workers — Law and legislation — United States.
Showing the amendments made to the Davis-Bacon Act by H.R. 2216, as reported by the Subcommittee on Labor Standards. (Y 4.Ed 8/1:D 29/7/987), 87-18830

Wall, Melvin Danny, 1939-
Nomination of M. Danny Wall : hearing before the Committee on Banking, Housing, and Urban Affairs, United States Senate, One hundredth Congress, first session on the nomination of M. Danny Wall, of Virginia, to be chairman of the Federal Home Loan Bank Board for the term expiring June 30, 1991, Vice Edwin Gray, term expiring, June 18, 1987. United States. Congress. Senate. Committee on Banking, Housing, and Urban Affairs. (Y 4.B 22/3:S.hrg.100-114), 87-18815

Wampanoag Indians — Legal status, laws, etc.
Settling Indian land claims in the town of Gay Head, Massachusetts, and for other purposes : report (to accompany H.R. 2855) (including the cost estimate of the Congressional Budget Office). United States. Congress. House. Committee on Interior and Insular Affairs. (Y 1.1/8:100-238), 87-18686

Warren E. Burger Federal Building and United States Courthouse (Saint Paul, Minn.)
An Act to Designate the Federal Building and United States Courthouse at 316 North Robert Street, St. Paul, Minnesota, as the "Warren E. Burger Federal Building and United States Courthouse." United States. (AE 2.110:100-74), 87-17707

Washington (D.C.) — Appropriations and expenditures, 1987.
Request for supplemental appropriations, District of Columbia : communication from the President of the United States transmitting the request for supplemental appropriations by the District of Columbia for the fiscal year 1987, pursuant to 31 U.S.C. 1107. United States. President (1981- : Reagan) (Y 1.1/7:100-93), 87-18678

Washington, Lake (Wash.)
Calculation of vertical diffusivity in Lake Washington based on long-term simulation of thermal structure / Lang, Gregory A. (C 55.13/2:ERL GLERL-59), 87-17749

Waste disposal in the ocean — Washington (State) — Puget Sound.
Dredge spoils : hearing before the Subcommittee on Oceanography of the Committee on Merchant Marine and Fisheries, House of Representatives, One hundredth Congress, first session, on contained aquatic disposal method for the disposal of contaminated dredged material, and issues surrounding the disposal of dredged materials in Puget Sound by the U.S. Navy, February 19, 1987. United States. Congress. House. Committee on Merchant Marine and Fisheries. Subcommittee on

Oceanography. (Y 4.M 53:100-5), 87-18889

Watchmen — Vocational guidance — United States.
Protective service occupations and inspectors. (L 2.3/4/a:2205-13), 87-18476

Water — Pollution — Illinois.
Traveltime and dispersion in the Illinois River, Marseilles to Peoria, Illinois / Zuehls, E. E. (I 19.42/4:87-4106), 87-18272

Water — Pollution — Wyoming.
Evaluation of selected surface-water-quality stations in Wyoming / Rucker, S. J. (I 19.42/4:82-4003), 87-18240

Water, Underground — California — San Diego County.
Evaluation of the Mission, Santee, and Tijuana hydrologic subareas for reclaimed-water use, San Diego County, California / Izbicki, John A. (I 19.42/4:85-4032), 87-18252

Water, Underground — Colorado — Maps.
Geology and hydrology of the deep bedrock aquifers in eastern Colorado / Geological Survey (U.S.) (I 19.42/4:85-4240), 87-18259

Water, Underground — Columbia Plateau — Maps.
Surficial geology, structure, and thickness of selected geohydrologic units in the Columbia Plateau, Washington / Geological Survey (U.S.) (I 19.42/4:84-4326), 87-18249

Water, Underground — Florida.
Identification and description of potential ground-water quality monitoring wells in Florida / Seaber, Paul R. (I 19.42/4:85-4130), 87-18255

Water, Underground — Handbooks, manuals, etc.
Ground-water information manual : coal mine permit applications / Richards, David B. (David Barton) (I 71.4:W 29/v.1), 87-18426

Water, Underground — Hudson River Watershed (N.Y. and N.J.) — Maps.
Availability of ground water in the unconsolidated aquifers in the Mid-Hudson River Basin, New York / Geological Survey (U.S.) (I 19.42/4:87-4028), 87-18268

Water, Underground — Kansas — Maps.
Depth and thickness of selected units in Upper Permian, Upper Jurassic, and Lower Cretaceous rocks in southwestern Kansas / Geological Survey (U.S.) (I 19.42/4:83-4095), 87-18243

Water, Underground — Mathematical models.
The effects of boundary conditions on the steady-state response of three hypothetical ground-water systems—results and implications of numerical experiments / Franke, O. Lehn. (I 19.13:2315), 87-18235

Water, Underground — New Jersey.
Hydrogeologic framework of the New Jersey coastal plain [microform] / Zapecza, Otto S. (I 19.76:84-730), 87-18304

Water, Underground — New York (State) — Cattaraugus County — Maps.
Hydrogeology of the Olean area, Cattaraugus County, New York / Geological Survey (U.S.) (I 19.42/4:85-4157), 87-18258

Hydrogeology of the Salamanca area, Cattaraugus County, New York / Geological Survey (U.S.) (I 19.42/4:85-4149), 87-18256

Water, Underground — New York (State) — Jefferson County — Maps.
Hydrogeology of the Fort Drum area, Jefferson, Lewis, and St. Lawrence counties, New York / Geological Survey (U.S.) (I 19.42/4:85-4119), 87-18254

Water, Underground — New York (State) — Lewis County — Maps.
Hydrogeology of the Fort Drum area, Jefferson, Lewis, and St. Lawrence counties, New York / Geological Survey (U.S.) (I 19.42/4:85-4119), 87-18254

Water, Underground — New York (State) — Monroe County — Maps.
Geohydrology of the Irondequoit Creek Basin near Rochester, New York / Geological Survey (U.S.) (I 19.42/4:84-4259), 87-18248

Water, Underground — New York (State) — Nassau County.
Ground-water-recharge rates in Nassau and Suffolk Counties, New York / Peterson, David S. (I 19.42/4:86-4181), 87-18266

Water, Underground — New York (State) — Saint Lawrence County — Maps.
Hydrogeology of the Fort Drum area, Jefferson, Lewis, and St. Lawrence counties, New York / Geological Survey (U.S.) (I 19.42/4:85-4119), 87-18254

Water, Underground — New York (State) — Saratoga County — Maps.
Hydrogeology of the Clifton Park area, Saratoga County, New York / Geological Survey (U.S.) (I 19.42/4:84-4031), 87-18245

Water, Underground — New York (State) — Suffolk County.
Ground-water-recharge rates in Nassau and Suffolk Counties, New York / Peterson, David S. (I 19.42/4:86-4181), 87-18266

Water, Underground — North Dakota — Williams County.
The geohydrologic system and probable effects of mining in the Sand Creek-Hanks lignite area, western Williams County, North Dakota / Armstrong, C. A. (Clarence Allen), 1921- (I 19.42/4:85-4089), 87-18253

Water, Underground — Pollution — Kansas — Smokey Hill River Valley — Statistics.
Statistical evaluation of the effects of irrigation on chemical quality of ground water and base flow in three river valleys in north-central Kansas / Spruill, T. B. (I 19.42/4:85-4156), 87-18257

Water, Underground — Pollution — Prairie Dog Creek Valley (Neb. and Kan.) — Statistics.
Statistical evaluation of the effects of irrigation on chemical quality of ground water and base flow in three river valleys in north-central Kansas / Spruill, T. B. (I 19.42/4:85-4156), 87-18257

Water, Underground — Pollution — Republican River Watershed (Neb. and Kan.) — Statistics.
Statistical evaluation of the effects of irrigation on chemical quality of ground water and base flow in three river valleys in north-central Kansas / Spruill, T. B. (I 19.42/4:85-4156), 87-18257

Water, Underground — Puerco River Watershed (N.M. and Ariz.)
Preliminary assessment of water quality in the alluvial aquifer of the Puerco River basin, Northeastern Arizona / Webb, Robert H. (I 19.42/4:87-4126), 87-18274

Water, Underground — Rocky Mountains Region.
Hydrogeology of area 53, northern Great Plains and Rocky Mountain coal provinces, Colorado, Wyoming, and Utah / Driver, Nancy E. (I 19.42/4:83-765), 87-18242

Water, Underground — Simulation methods.
The effects of boundary conditions on the steady-state response of three hypothetical ground-water systems—results and implications of numerical experiments / Franke, O. Lehn. (I 19.13:2315), 87-18235

Water, Underground — Snake River Plain (Idaho and Or.) — Maps.
Solute distribution in ground and surface water in the Snake River Basin, Idaho

and eastern Oregon [microform] / Geological Survey (U.S.) (I 19.76:85-176), 87-18306

Water, Underground — South Carolina — Maps.
Geohydrologic framework of the coastal plain aquifers of South Carolina / Geological Survey (U.S.) (I 19.42/4:85-4271), 87-18260

Water, Underground — Texas — Austin Region — Mathematical models.
Simulation of the flow system of Barton Springs and associated Edwards aquifer in the Austin area, Texas / Slade, R. M. (I 19.42/4:85-4299), 87-18261

Water, Underground — United States.
Removal of barium and radium from groundwater / (EP 1.96:600/M-86/021), 87-17891

Water, Underground — United States — Quality.
To assess progress toward the development of a national groundwater protection program : hearing before a subcommittee of the Committee on Government Operations, House of Representatives, Ninety-ninth Congress, first session, December 3, 1985. United States. Congress. House. Committee on Government Operations. Environment, Energy, and Natural Resources Subcommittee. (Y 4.G 74/7:G 89/4), 87-18874

Water conservation — Research — Texas — Lubbock.
Authorizing the establishment by the Secretary of Agriculture of a plant stress and water conservation research laboratory and program at Lubbock, Texas : report (to accompany H.R. 2663). United States. Congress. House. Committee on Agriculture. (Y 1.1/8:100-240), 87-18687

Water quality — Data processing — Handbooks, manuals, etc.
Programmers manual for a one-dimensional Lagrangian transport model / Schoellhamer, David H. (I 19.42/4:86-4144), 87-18264

Water quality — Florida.
Percentage entrainment of constituent loads in urban runoff, south Florida / Miller, Robert A. (I 19.42/4:84-4329), 87-18250

Water quality — James River.
Traveltime, reaeration, and water-quality characteristics during low-flow conditions in Wilsons Creek and the James River near Springfield, Missouri / Berkas, Wayne R. (I 19.42/4:87-4074), 87-18270

Water quality — Mathematical models — Handbooks, manuals, etc.
Users manual for a one-dimensional Lagrangian transport model / Schoellhamer, David H. (I 19.42/4:86-4145), 87-18265

Water quality — Puerco River Watershed (N.M. and Ariz.)
Preliminary assessment of water quality in the alluvial aquifer of the Puerco River basin, Northeastern Arizona / Webb, Robert H. (I 19.42/4:87-4126), 87-18274

Water quality — Snake River Plain (Idaho and Or.) — Maps.
Solute distribution in ground and surface water in the Snake River Basin, Idaho and eastern Oregon [microform] / Geological Survey (U.S.) (I 19.76:85-176), 87-18306

Water quality — United States.
To assess progress toward the development of a national groundwater protection program : hearing before a subcommittee of the Committee on Government Operations, House of Representatives, Ninety-ninth Congress, first session, December 3, 1985. United States. Congress. House. Committee on Government Operations. Environment, Energy, and Natural Resources Subcommittee. (Y 4.G 74/7:G 89/4), 87-18874

Water quality — Wyoming.
Pesticide data for selected Wyoming streams, 1976-78 / Butler, David L. (David Louis), 1946- (I 19.42/4:83-4127), 87-18244

Water quality management — Florida.
Potential for pollution of the Upper Floridan aquifer from five sinkholes and an internally drained basin in west-central Florida / Trommer, J. T. (I 19.42/4:87-4013), 87-18267

Water quality monitoring stations — Wyoming.
Evaluation of selected surface-water-quality stations in Wyoming / Rucker, S. J. (I 19.42/4:82-4003), 87-18240

Water resources development — United States — Data processing — Periodicals.
Engineering computer notes. (D 103.24/17:ITL-(nos.)), 87-17817

Water reuse — California — San Diego County.
Evaluation of the Mission, Santee, and Tijuana hydrologic subareas for reclaimed-water use, San Diego County, California / Izbicki, John A. (I 19.42/4:85-4032), 87-18252

Water-supply — Colorado — Bibliography — Catalogs.
List of U.S. Geological Survey geologic and water-supply reports and maps for Colorado. Geological Survey (U.S.) (I 19.41/7:C 71), 87-18239

Water-supply — Colorado — Piceance Creek Watershed.
Oil shale, water resources, and valuable minerals of the Piceance basin, Colorado : the challenge and choices of development / (I 19.16:1310), 87-18237

Water-supply — Illinois.
Traveltime and dispersion in the Illinois River, Marseilles to Peoria, Illinois / Zuehls, E. E. (I 19.42/4:87-4106), 87-18272

Water-supply engineering — Standards — United States — Handbooks, manuals, etc.
Minimum design standards for community water supply systems. (HH 1.6/6:4940.2), 87-18206

Waterborne infection — United States — Statistical methods.
Module 1, organizing and analyzing surveillance data, food- and waterborne diseases : criterion test. (HE 20.7002:M 72/no.1/food/test), 87-18096

Waterworks — Standards — United States — Handbooks, manuals, etc.
Minimum design standards for community water supply systems. (HH 1.6/6:4940.2), 87-18206

Weathering — Environmental aspects — Indiana.
Acid rain weathering of Salem limestone [microform] : surface characterization of control material / Mossotti, V. G. (I 19.76:86-366), 87-18330

Welding — Equipment and supplies — Catalogs.
Hand receipt catalog covering content of : sets, kits, and outfits components list for shop equipment, welding, field maintenance, (NSN 4940-00-357-7268), (LIN T16714). (D 101.16:4940-95-CL-B 19-HR), 87-17795

Welfare economics.
Family Welfare Reform Act of 1987 : report together with additional and dissenting views (to accompany H.R. 1720 ... March 19, 1987, was referred jointly to the Committee on Ways and Means, the Committee on Education and Labor ...) (including cost estimate of the Congressional Budget Office). United States. Congress. House. Committee on Ways and Means. (Y 1.1/8:100-159/pt.2), 87-18682

Wheels — Maintenance and repair — Safety measures.
Servicing single piece and multi-piece rim wheels. (L 35.2:Se 6/987), 87-18489

Whistle blowing — Law and legislation — United States.
Whistleblower Protection Act of 1987 : report (to accompany H.R. 25) (including cost estimate of the Congressional Budget Office). United States. Congress. House. Committee on Post Office and Civil Service. (Y 1.1/8:100-274), 87-18711

Wholesale trade — United States.
Wholesale distribution center. (GS 2.2:W 62), 87-17979

Wild and scenic rivers — Law and legislation — California.
Alabama land conveyance and designating the Kings River California, as a wild and scenic river : hearing before the Subcommittee on Public Lands, National Parks, and Forests of the Committee on Energy and Natural Resources, United States Senate, One hundredth Congress, first session, on H.R. 626 ... H.R. 799 ... May 21, 1987. United States. Congress. Senate. Committee on Energy and Natural Resources. Subcommittee on Public Lands, National Parks, and Forests. (Y 4.En 2:S.hrg.100-132), 87-18842

Wilderness areas — Arizona.
Draft environmental impact statement : proposed wilderness program for the Yuma District wilderness EIS area : LaPaz, Mohave, and Yuma Counties, Arizona and Imperial, Riverside, and San Bernardino Counties, California / (I 1.98:Y 9/6/draft/prop), 87-18212

Paria Canyon-Vermilion Cliffs Wilderness : wilderness management plan / (I 53.2:P 21/final), 87-18421

Wilderness areas — California.
Draft environmental impact statement : proposed wilderness program for the Yuma District wilderness EIS area : LaPaz, Mohave, and Yuma Counties, Arizona and Imperial, Riverside, and San Bernardino Counties, California / (I 1.98:Y 9/6/draft/prop), 87-18212

Wilderness areas — New Mexico.
New Mexico wilderness studies. United States. Bureau of Land Management. New Mexico State Office. (I 1.98:N 42 m/2/sum.), 87-18210

Wilderness areas — Utah.
Paria Canyon-Vermilion Cliffs Wilderness : wilderness management plan / (I 53.2:P 21/final), 87-18421

Wildlife conservation — Law and legislation — United States.
Endangered Species Act reauthorization : hearing before the Subcommittee on Fisheries and Wildlife Conservation and the Environment of the Committee on Merchant Marine and Fisheries, House of Representatives, One hundredth Congress, first session on H.R. 1467 ... March 17, 1987. United States. Congress. House. Committee on Merchant Marine and Fisheries. Subcommittee on Fisheries and Wildlife Conservation and the Environment. (Y 4.M 53:100-8), 87-18892

Wildlife conservation — United States.
Community models for wildlife impact assessment : a review of concepts and approaches / Schroeder, Richard L. (I 49.89/2:87(2)), 87-18417

Wildlife conservation — United States — Finance.
Endangered Species Act reauthorization : hearing before the Subcommittee on Fisheries and Wildlife Conservation and the Environment of the Committee on Merchant Marine and Fisheries, House of Representatives, One hundredth Congress, first session on H.R. 1467 ... March 17, 1987. United States. Congress. House. Committee on Merchant Marine and Fisheries. Subcommittee on Fisheries and Wildlife Conservation and the Environment. (Y 4.M 53:100-8), 87-18892

Wildlife habitat improvement — United States.
Community models for wildlife impact assessment : a review of concepts and approaches / Schroeder, Richard L. (I 49.89/2:87(2)), 87-18417

Wildlife refuges — Iowa.
DeSoto National Wildlife Refuge. (I 49.44/2:D 46/2), 87-18410

Wildlife refuges — Nebraska.
DeSoto National Wildlife Refuge. (I 49.44/2:D 46/2), 87-18410

Wildlife refuges — United States — Maps.
National wildlife refuges / U.S. Fish and Wildlife Service. (I 49.44/2:V 82/985), 87-18414

Willamette National Forest (Or.)
Plant association and management guide : Willamette National Forest / Hemstrom, Miles A. (A 13.36/2:P 69/3), 87-17631

Wit and humor — Bibliography.
Humor. (LC 19.11:H 88), 87-18500

Withholding tax — United States.
Are you having enough tax withheld? : avoid a large tax balance at the end of the year. United States. Internal Revenue Service. (T 22.44/2:928), 87-18614

Withholding tax — United States — Statistics.
The construction of the 1972 statistical match file / Radner, Daniel. (HE 3.67/2:13), 87-17994

Women — Health and hygiene — United States.
Women's health : a sampler from FDA consumer magazine. (HE 20.4002:W 84/2), 87-18069

Women — Health and hygiene — United States — Congresses.
Proceedings, the National Women's Leadership Conference on Fitness : proceedings, April 6-7, 1984, Washington, D.C. / National Women's Leadership Conference on Fitness (1984 : Washington, D.C.) (HE 20.102:W 84/2), 87-18006

Women — United States — Alcohol use.
Study links alcohol consumption to breast cancer. (HE 20.3182/3:Al 1), 87-18042

Women — United States — Nutrition — Congresses.
Proceedings, the National Women's Leadership Conference on Fitness : proceedings, April 6-7, 1984, Washington, D.C. / National Women's Leadership Conference on Fitness (1984 : Washington, D.C.) (HE 20.102:W 84/2), 87-18006

Women — United States — Sexual behavior — Statistics.
Married and unmarried couples, United States, 1982 / Bachrach, Christine. (HE 20.6209:23/15), 87-18092

***Women — United States — statistics.**
Married and unmarried couples, United States, 1982 / Bachrach, Christine. (HE 20.6209:23/15), 87-18092

Women engineers — United States.
1982 job market for new science and engineering graduates about the same as that of previous years. (NS 1.31:J 57/982), 87-18531

Women scientists — United States.
1982 job market for new science and engineering graduates about the same as that of previous years. (NS 1.31:J 57/982), 87-18531

Women veterans — United States.
Status and concerns of women veterans : hearing before the Subcommittee on Oversight and Investigations of the Committee on Veterans' Affairs, House of Representatives, One hundredth Congress, first session, April 2, 1987.

United States. Congress. House. Committee on Veterans' Affairs. Subcommittee on Oversight and Investigations. (Y 4.V 64/3:100-6), 87-18908

Wood-lots — United States.
Managing the family forest in the south / Williston, Hamlin L. (A 13.105/2:1), 87-17673

World Health Organization.
World Health Organization. (S 1.128:W 89/2), 87-18591

World maps, Physical.
Station maps of the world ocean-ferromanganese-crust data base / Geological Survey (U.S.) (I 19.113:MF-1869), 87-18379

World War, 1939-1945 — Campaigns — Russian S.F.S.R.
Standing fast : German defensive doctrine on the Russian Front during World War II : prewar to March 1943 / Wray, Timothy A. (Timothy Allen), 1949- (D 110.11:5), 87-17820

World War, 1939-1945 — Gypsies.
Day of remembrance : in memory of the Gypsy victims of Nazi genocide. (Y 3.H 74:9 D 33/5), 87-18746

Writing — Bibliography — Catalogs.
Stenography, typing, and writing. United States. Superintendent of Documents. (GP 3.22/2:087/987), 87-17951

Writing — Handbooks, manuals, etc.
How to write readable credit forms. (FT 1.8/2:C 86/4), 87-17939

Wyoming — Maps, Topographic.
Ogden, Utah—Wyoming : 1:100 000-scale metric topographic map : 30 x 60 minute series (topographic) / Geological Survey (U.S.) (I 19.110:41111-A 1-TM-100), 87-18373

Palisades, Idaho—Wyoming : 1:100 000-scale metric topographic map : 30 x 60 minute series (topographic) / Geological Survey (U.S.) (I 19.110:43111-A 1-TM-100), 87-18374

X

X-rays — Measurement.
GOES-X-ray sensor inflight relative calibration / Garcia, H. A. (C 55.13/2:ERL SEL-72), 87-17750

Y

Youth — Employment — United States.
Knowledge development and utilization : getting employability research into public use / (ED 1.310/2:265414), 87-17871

Youth — Mental health — United States — Bibliography — Catalogs.
Adolescent health information materials. (HE 20.34/2:Ad 7), 87-17999

Youth — United States.
Race relations and adolescents : coping with new realities : hearing before the Select Committee on Children, Youth, and Families, House of Representatives, One hundredth Congress, first session, hearing held in Washington, DC, March 27, 1987. United States. Congress. House. Select Committee on Children, Youth, and Families. (Y 4.C 43/2:R 22), 87-18820

Youth — United States — Bibliography — Catalogs.
Children and youth. United States. Superintendent of Documents. (GP 3.22/2:035/987), 87-17946

Youth — United States — Drug use — Bibliography — Catalogs.
Adolescent health information materials. (HE 20.34/2:Ad 7), 87-17999

Youth — United States — Nutrition — Bibliography — Catalogs.
Adolescent health information materials. (HE 20.34/2:Ad 7), 87-17999

Youth — United States — Sexual behavior — Bibliography — Catalogs.
Adolescent health information materials. (HE 20.34/2:Ad 7), 87-17999

Youth — United States — Statistics.
U.S. children and their families : current conditions and recent trends, 1987 : a report together with additional views of the Select Committee on Children, Youth, and Families, U.S. House of Representatives, One hundredth Congress, first session. (Y 1.1/8:100-259), 87-18700

Yuma Region (Ariz.) — Public lands.
Draft environmental impact statement : proposed wilderness program for the Yuma District wilderness EIS area : LaPaz, Mohave, and Yuma Counties, Arizona and Imperial, Riverside, and San Bernardino Counties, California / (I 1.98:Y 9/6/draft/prop), 87-18212

Z

Zion National Park (Utah)
Zion National Park statement for managment. (I 29.2:Z 6/2), 87-18397

Zorinsky, Edward.
Memorial services held in the Senate of the United States and the House of Representatives together with tributes presented in eulogy of Edward Zorinsky, late a senator from Nebraska, One hundredth Congress, first session. (Y 7.1:Z 7), 87-18920

SERIES/REPORT INDEX

A

A-107, 87-18731
AFRRI scientific report ; SR 82-6., 87-17775
AFRRI scientific report ; SR 82-13., 87-17776
AFRRI scientific report ; SR 83-24., 87-17777
Agriculture information bulletin ; no. 518, 87-17594
Agriculture information bulletin ; no. 521, 87-17595
Agriculture information bulletin ; no. 529, 87-17596
Agriculture information bulletin ; no. 530, 87-17597
Agriculture information bulletin ; no. 531, 87-17598
Aid to families with dependent children (AFDC) information memorandum ; SSA-IM-85-22, 87-17992
Air Force AFM ; 51-40., 87-17848
Air Force pamphlet ; AFP 70-1., 87-17850
Air Force pamphlet ; AFP 166-44., 87-17851
Air Force regulation ; 50-46., 87-17847
Air Force regulation ; 78-54., 87-17766
Air Force regulation ; 88-19., 87-17785
Army TB ; 43-0001-39-3., 87-17800
ASCS handbook, 87-17691
ASHE-ERIC higher education report ; 1985, no. 7., 87-17882
ATF P ; 5170.2, 87-18622

B

B-223712, 87-17943
Biological report (Washington, D.C.). Contaminant hazard reviews report ; no. 10., 87-18415
Biological report (Washington, D.C.) ; 85 (1.10), 87-18415
Biological report (Washington, D.C.) ; 86 (3), 87-18416
Biological report (Washington, D.C.) ; 87 (2), 87-18417
BLM-AK-GI-87-012-1120-912, 87-18425
BLM-AK-GI-87-013-4333-912, 87-18418
BLM-AZ-PT-87-004-8500, 87-18212
BLM CC PT 87-18 8500, 87-18209
BLM-NM-PT-87-013-4332, 87-18210
BLM-WY-PT-87-001-4331, 87-18424
BLMNVGI 86045200, 87-18419
BLMR 114, 87-18462
BMI-2147, 87-18757
Breast cancer patient education series, 87-18024
Brochure (Veterans Administration Medical Center (North Chicago, Ill.)) ; 1., 87-18648
Bulletin (National Fertilizer Development Center (U.S.)) ; Y-187., 87-18798
Bulletin (United States. Bureau of Labor Statistics) ; 2205-1., 87-18465
Bulletin (United States. Bureau of Labor Statistics) ; 2205-2., 87-18466
Bulletin (United States. Bureau of Labor Statistics) ; 2205-3., 87-18467
Bulletin (United States. Bureau of Labor Statistics) ; 2205-5., 87-18468
Bulletin (United States. Bureau of Labor Statistics) ; 2205-6., 87-18469
Bulletin (United States. Bureau of Labor Statistics) ; 2205-7., 87-18470
Bulletin (United States. Bureau of Labor Statistics) ; 2205-8., 87-18471
Bulletin (United States. Bureau of Labor Statistics) ; 2205-9., 87-18472
Bulletin (United States. Bureau of Labor Statistics) ; 2205-10., 87-18473
Bulletin (United States. Bureau of Labor Statistics) ; 2205-11., 87-18474
Bulletin (United States. Bureau of Labor Statistics) ; 2205-12., 87-18475
Bulletin (United States. Bureau of Labor Statistics) ; 2205-13., 87-18476
Bulletin (United States. Bureau of Labor Statistics) ; 2205-14., 87-18477
Bulletin (United States. Bureau of Labor Statistics) ; 2205-15., 87-18478
Bulletin (United States. Bureau of Labor Statistics) ; 2205-16., 87-18479
Bulletin (United States. Bureau of Labor Statistics) ; 2205-17., 87-18480
Bulletin (United States. Bureau of Labor Statistics) ; 2205-18., 87-18481
Bulletin (United States. Bureau of Labor Statistics) ; 2205-19., 87-18482
Bulletin (United States. Bureau of Labor Statistics) ; 2205-20., 87-18483

C

C (Battle Creek, Mich.) ; 1., 87-17767
A CBO study., 87-18921
CBP-85-32, 87-17732
CBP-85-39, 87-17733
CE (Series) (Washington, D.C.) ; 805., 87-17729
CFDA number:84.003, 87-17857
CFDA number:84.021, 87-17858
CFDA number:84.023, 87-17859
CFDA number:84.029, 87-17862, 87-17863
CFDA number:84.163 A, 87-17860
Circular (Library of Congress. Copyright Office) ; 38 a., 87-18497
Circular (Library of Congress. Copyright Office) ; 56., 87-18498
Circular (United States. Veterans Administration) ; 00-86.-3., 87-18649
CMH pub. ; no. 71-22., 87-17821
CMH pub. ; no. 71-25., 87-17823
CMH pub. ; no. 85-1., 87-17822
COMDTINST ; M 5500.13 A, 87-18643
Committee print 100-J (United States. Congress. House. Committee on Energy and Commerce), 87-18844
Construction bulletin (Washington, D.C.), 87-18441, 87-18442
Consumer product safety alert, 87-18740, 87-18741
Contributions on ore deposits in the early magmatic environment ; ch. A., 87-18217
CRD-87-1, 87-18547
CSCE 100-1-7, 87-18903
CSCE 100-1-9, 87-18904
CSE resource paper ; no. 7, 87-17880
Cultural resource series (United States. Bureau of Land Management. Utah State Office); no. 19., 87-18423
Cultural resource series (United States. Bureau of Land Management. Wyoming State Office) ; no. 4., 87-18424
Cultural resources series (United States. Bureau of Land Management. Colorado State Office) ; no. 20., 87-18422

D

DA pam ; 165-14., 87-17799
Department of State publication. Background notes series., 87-18573, 87-18574, 87-18575, 87-18576, 87-18577, 87-18578, 87-18579, 87-18580, 87-18581, 87-18582, 87-18583, 87-18584
Department of State publication ; 7758., 87-18576
Department of State publication ; 7760., 87-18579
Department of State publication ; 7957., 87-18577
Department of State publication ; 7975., 87-18573

Department of State publication ; 8098., 87-18582
Department of State publication ; 8142., 87-18584
Department of State publication ; 8184., 87-18578
Department of State publication ; 8242., 87-18575
Department of State publication ; 8293., 87-18581
Department of State publication ; 8318., 87-18580
Department of State publication ; 8698., 87-18574
Department of State publication ; 9234., 87-18583
Department of State publication ; 9433, 87-18593
Department of the Army technical manual ; TM 5-852-1., 87-17785
Department of the Army technical manual ; TM 5-2815-240-34&P., 87-17786
Department of the Army technical manual ; TM 8-6500-001-10-PMCS., 87-17787
Department of the Army technical manual ; TM 9-2320-279-20-1., 87-17788
Department of the Army technical manual ; TM 9-2320-279-20-2., 87-17788
Department of the Army technical manual ; TM 9-2320-279-20-3., 87-17788
Department of the Army technical manual ; TM 11-1520-228-ESC, 87-17789
Department of the Army technical manual ; TM 11-5810-222-ESC, 87-17790
Department of the Army technical manual ; TM 55-1520-220-PMD., 87-17791
DHEW publication ; no. (NIH), 87-18015
DHHS publication ; no. (ADM) 86-1441, 87-18105
DHHS publication ; no. (ADM) 87-1482, 87-18110
DHHS publication ; no. (ADM) 87-1507, 87-18108
DHHS publication ; no. (ADM) 87-1513, 87-18109
DHHS publication ; no. (HRS-D-MC) 87-1., 87-18113
DHHS publication ; no. (HRS-R-OT) 87-1., 87-18112
DHHS publication ; no. (OHDS) 87-21034, 87-18128
DHHS publication ; no. (PHS) 87-1250, 87-18093
DHHS publication ; no. (PHS) 87-1375, 87-18089
DHHS publication ; no. (PHS) 87-1379, 87-18090
DHHS publication ; no. (PHS) 87-1380, 87-18091
DHHS publication ; no. (PHS) 87-1991, 87-18092
DHHS publication ; no. 87-20211, 87-18127
DHHS publication ; no. (PHS) 87-1109, 87-18088
DLAH ; 4215.49, 87-17766
DLMS handbook ; 2-8, 87-18464
Document BRS ; 84-R.1-I-VIII, 87-17881
Document OSC ; 5005, 87-18607
Document (United States. Internal Revenue Service) ; 5990., 87-18604
Document (United States. Internal Revenue Service) ; 6768., 87-18609
DOD 4105.61 M, 87-17757
DOE/EIA-0501, 87-17856
DOE/S-0057-HL, 87-17854
DOT HS 806 953, 87-18644
DOT-I-86-33, 87-18626
DOT-I-87-07, 87-18623
DOT-I-87-08, 87-18624
DOT-I-87-25, 87-18625

E

Ed form G 50-3 P, 87-17860
Ed form 324, 87-17858
Ed form 9037, 87-17862
Educational psychology series, 87-17885
EGG-2432, 87-18779
Employment and training handbook ; no. 324., 87-18492
Environmental information summaries ; C-14, 87-17754
Environmental information summaries ; C-23, 87-17755
EP (Washington, D.C.) ; 11-1-5., 87-17818
EPA/600/M-86/021, 87-17891
EPA/600/S 7-86/039, 87-17889
EPA-600/S 8-8/019 F, 87-17890
EPI 84-60-2, 87-18098
Evaluation guides ; guide no. 8, 87-17866

F

F 87-18, 87-18522
Fact sheet (United States. Employment and Training Administration. Office of Information) ; ETA 86-6., 87-18493
Fact sheet (United States. National Guard Bureau), 87-17771, 87-17772, 87-17773, 87-17774
Fact sheet (United States. Occupational Safety and Health Administration) ; OSHA-83-10., 87-18490
Fact sheet (United States. Occupational Safety and Health Administration) ; OSHA-86-01., 87-18490
Fact sheet (United States. Occupational Safety and Health Administration) ; OSHA-86-02., 87-18490
Fact sheet (United States. Occupational Safety and Health Administration) ; OSHA-86-03., 87-18490
Fact sheet (United States. Occupational Safety and Health Administration) ; OSHA-86-04., 87-18490
Fact sheet (United States. Occupational Safety and Health Administration) ; OSHA-86-05., 87-18490
Fact sheet (United States. Occupational Safety and Health Administration) ; OSHA-86-07., 87-18490
Fact sheet (United States. Occupational Safety and Health Administration) ; OSHA-86-08., 87-18490
Facts (Library of Congress. National Library for the Blind and Physically Handicapped), 87-18501
Federal item identification guide ; FIIG AO71, 87-17765
Federal item identification guide ; FIIG T203, 87-17764
Federal item identification guide ; T 205., 87-17763
FHWA-IP-86-5, 87-18627
FJC-R ; 86-5, 87-18460
FJC-R ; 87-2, 87-18461
Foreign affairs note, 87-18585, 87-18586
Form AHS ; 64, 87-17730
FORM 11-512, 87-17731
FS-308, 87-17599
FSC 3416, 87-17766
FSS information, 87-17977, 87-17978, 87-17979, 87-17981, 87-17982

G

GAO/NSIAD-86-184 FS, 87-17943
General technical report INT ; 216, 87-17643
General technical report NC ; 108, 87-17644
General technical report NC ; 110, 87-17645
General technical report SO ; 57, 87-17646
Geologic quadrangle map ; GQ-1599, 87-18357
Geologic quadrangle map ; map GQ-1592, 87-18355
Geologic quadrangle map ; map GQ-1594, 87-18356
Geological Survey professional paper ; 491-G, 87-18236
Gist, 87-18587, 87-18588, 87-18589, 87-18590, 87-18591
GNC (Washington, D.C.) ; 1., 87-17760

H

Handbook for MAP ; v. 5, 87-18515
Handbook for MAP ; v. 7, 87-18514
Handbook for MAP ; v. 11, 87-18516
Handbook for MAP ; v. 12, 87-18513
HCFA pub. ; 13-3., 87-18125
HCFA pub. ; 15-1., 87-18124
HCFA pub. ; 03227, 87-18126
Health care financing extramural report, 87-18126
Healthfinder, 87-17999, 87-18000, 87-18001, 87-18002, 87-18003
HHS publication ; (FDA) 79-2117 S., 87-18081

HHS publication ; (FDA) 85-2083., 87-18076
HHS publication ; (FDA) 85-2201., 87-18074
HHS publication ; (FDA) 85-4165., 87-18085
HHS publication ; (FDA) 85-4196., 87-18079
HHS publication ; (FDA) 86-1127., 87-18069
HHS publication ; (FDA) 86-1131., 87-18080
HHS publication ; (FDA) 86-1132., 87-18072
HHS publication ; (FDA) 86-2211., 87-18075
HHS publication ; (FDA) 86-2212., 87-18077
HHS publication ; (FDA) 86-3161., 87-18071
HHS publication ; (FDA) 87-1092, 87-18070
HHS publication ; (FDA) 87-1139., 87-18078
HHS publication ; (FDA) 87-4199, 87-18084
HHS publication ; (FDA) 87-4220., 87-18073
HHS publication ; (FDA) 87-8270., 87-18068
Hispanic focus ; no. 4, 87-18502
House document (United States. Congress. House) ; 100-93., 87-18678
House document (United States. Congress. House) ; 100-95., 87-18679
House document (United States. Congress. House) ; 100-97., 87-18680
HRP-0906919, 87-18116
HRP-0907021, 87-18117
HUD-771-CPD (1), 87-18198
HUD-1027-IG, 87-18190
HUD-1041-CPD (2), 87-18194
HUD-1042-CPD (2), 87-18195
HUD-1043-CPD (2), 87-18196
HUD-1044-CPD (2), 87-18197
HUD-1047-GNMA, 87-18189
HUD-1060-CPD, 87-18202
HUD-1087-PDR, 87-18191
HUD-1098-IG, 87-18200
Hydraulic engineering circular ; no. 15, 87-18627
Hydrologic investigations atlas ; HA-688, 87-18358

I

Industrial plant equipment handbook, 87-17766
Information exchange bulletin, 87-17817
Information memorandum OCSE ; IM-86-01, 87-18187
Information memorandum OCSE ; IM-86-02, 87-18188
International marketing events., 87-17756
IS 87-116 RIB, 87-17888
Issues and practices in criminal justice., 87-18445, 87-18446
Issues in agricultural policy, 87-17594, 87-17595, 87-17598

J

Jossey-Bass higher education series., 87-17883

L

LC science tracer bullet, 0090-5232 ; TB 86-11, 87-18505
LC science tracer bullet, 0090-5232 ; TB 87-2, 87-18506
LC science tracer bullet, 0090-5232 ; TB 87-5, 87-18507
Leaflet R10-RG ; 11., 87-17630
Literature search ; no. 86-10, 87-18064
Literature search ; no. 87-7, 87-18065
Literature search ; no. 87-9, 87-18066

M

M-152, 87-18730
M-277, 87-18437
Management bulletin R8 ; 1., 87-17673
Marine geology atlas, 87-18359
MCP (Washington, D.C.) ; 160-39., 87-17853
Medical devices, 87-18084
Memorandum (Centers for Disease Control (U.S.)), 87-18097
Mental health service system reports. Series BN, Needs assessment and evaluation ; no. 7, 87-18105
Mineral resources of wilderness study areas—central Nevada ; ch. D, 87-18226
Mineral resources of wilderness study areas—northeastern California desert conservation area, California ; ch. D, 87-18220
Mineral resources of wilderness study areas—northwestern Nevada ; ch. A, 87-18219
Mineral resources of wilderness study areas—Owyhee River Region, Idaho and Nevada ; ch. F, 87-18223
Mineral resources of wilderness study areas—south-central Idaho ; ch. B, 87-18224
Mineral resources of wilderness study areas—southern California and California desert conservation area ; ch. C, 87-18221
Mineral resources of wilderness study areas—southern California and California desert conservation area ; ch. D, 87-18222
Mineral resources of wilderness study areas—southwestern Montana ; ch. C, 87-18225
Mineral resources of wilderness study areas—west-central New Mexico ; ch. A, 87-18227
Mineral resources of wilderness study areas—west-central New Mexico ; ch. B, 87-18228
Miscellaneous field studies ; map MF-1391-C, 87-18376
Miscellaneous field studies ; map MF-1461, 87-18377
Miscellaneous field studies ; map MF-1496-D, 87-18378
Miscellaneous field studies ; map MF-1869, 87-18379
Miscellaneous field studies ; map MF-1908-B, 87-18380
Miscellaneous field studies ; map MF-1911, 87-18381
Miscellaneous field studies ; map MF-1949, 87-18382
Miscellaneous field studies ; map MF-1961, 87-18383
Miscellaneous field studies ; map MF-1962, 87-18384
Miscellaneous field studies ; map MF-1963, 87-18385
Miscellaneous field studies ; map MF-1971, 87-18386
Miscellaneous investigations series map ; I-1699., 87-18361
Miscellaneous investigations series map ; I-1767., 87-18362
Miscellaneous investigations series map ; I-1831., 87-18363
Miscellaneous investigations series map (Geological Survey (U.S.)) ; I-1182-F., 87-18359
Miscellaneous investigations series map (Geological Survey (U.S.)) ; I-1639., 87-18360
MN O2, 87-17757
Monograph series on geriatric medicine for physician assistants, 87-18142
Mortgagee letter ; 87-18, 87-18207

N

NASA contractor report ; 175475., 87-18513
NASA contractor report ; 175479., 87-18514
NASA contractor report ; 175481., 87-18515
NASA contractor report ; 176107., 87-18516
NASA technical memorandum ; 83766, 87-18509
NASA technical memorandum ; 83802, 87-18510
NASA technical memorandum ; 87376., 87-18511
NASA technical memorandum ; 87489., 87-18512
National Institutes of Health consensus development conference statement ; v. 6, no. 7, 87-18021

National Institutes of Health consensus development conference statement ; v. 6, no. 9, 87-18022
National Institutes of Health consensus development conference statement ; v. 6, no. 10, 87-18023
National Medical Care Utilization and Expenditure Survey (Series). Series B, Descriptive report ; no. 11., 87-18127
National Register bulletin ; 16, 87-18404
A National security affairs monograph, 87-17761
NAVAIR 00-80 V-49, 87-17848
NAVEDTRA B 72-21-00-87, 87-17840
NAVEDTRA 10054-F, 87-17837
NAVEDTRA 10330, 87-17831
NAVEDTRA 10399-E 1, 87-17832
NAVEDTRA 10479-C 1, 87-17838
NAVEDTRA 10520-H, 87-17836
NAVEDTRA 10541-C 2, 87-17833
NAVEDTRA 10543-E 1, 87-17834
NAVEDTRA 10548-1, 87-17839
NAVEDTRA 10640-J 1, 87-17835
NAVEDTRA 10822-B 1, 87-17830
NAVEDTRA 10825-A 1, 87-17829
Navigation and vessel inspection circular ; no. 5-87, 87-18642
NAVSUP pub ; 5552, 87-17766
NBS-GCR ; 86-513, 87-17744
NBS list of publications ; 88., 87-17741
NBS list of publications ; 94., 87-17742
NBS special publication ; 680-1, 87-17738
NBS special publication ; 680-5, 87-17739
NBS special publication ; 719, 87-17740
NBSIR ; 85-3201, 87-17745
NBSIR ; 86-3063, 87-17746
NCHS advancedata ; no. 128, 87-18093
NCI monographs ; 1987, no. 3, 87-18039
NCJ-104342, 87-18450
NE-INF ; 71-86, 87-17632
New directions for community colleges, 0194-3081 ; no. 53, 87-17883
NIDA research monograph ; 75, 87-18108
NIH publication ; no. 81-2181, 81-2182, 81-2183, 81-2184, 87-18051
NIH publication ; no. 83-2634, 87-18038
NIH publication ; no. 85-2644, 87-18053
NIH publication ; no. 86-2708, 87-18014
NIH publication ; no. 86-2762, 87-18025
NIH publication ; no. 87-7, 87-18015
NIH publication ; no. 87-721, 87-18041
NIH publication ; no. 87-2552, 87-18036
NIH publication ; no. 87-2571, 87-18037
NIH publication ; no. 87-2686, 87-18032
NIH publication ; no. 87-2727, 87-18050
NIH publication ; no. 87-2740, 87-18033
NIH publication ; no. 87-2861, 87-18039
NIH publication : no. 87-2891, 87-18054
NIH publication ; no. 87-2905, 87-18055
NIH publication ; no. 87-2908, 87-18027
NIH publication ; no. 87-2948, 87-18035
NIJ executive summary., 87-18444
NLM-MED-86-02, 87-18063
No. 9 (United States. Congress. House. Committee on Armed Services), 87-18811
No. 10 (United States. Congress. House. Committee on Armed Services), 87-18809
No. 11 (United States. Congress. House. Committee on Armed Services), 87-18810
No. 15 (United States. Congress. House. Committee on Science, Space, and Technology), 87-18899
No. 17 (United States. Congress. House. Committee on Science, Space, and Technology), 87-18900
No. 18 (United States. Congress. House. Committee on Science, Space, and Technology), 87-18901
No. 19 (United States. Congress. House. Committee on Science, Space, and Technology), 87-18902
NOAA technical memorandum ERL ARL ; 136, 87-17748
NOAA technical memorandum ERL GLERL ; 59, 87-17749
NOAA technical memorandum ERL SEL ; 72, 87-17750
NOAA technical memorandum ERL WPL ; 134, 87-17751
NOAA technical memorandum NESDIS ; 15., 87-17752
NOAA technical report NESDIS ; 24, 87-17747
NPS D-17, 87-18406
NPS D-25, 87-18391
NPS D-29, 87-18394
NPS D-72, 87-18405
NPS D-78, 87-18403
NPS-5 d, 87-18397
NSF 83-329, 87-18528
NSF 84-310, 87-18531
NSF 84-317, 87-18532
NSF 84-319, 87-18533
NSF 87-8, 87-18527
NSF 87-306, 87-18530
NSF 87-310, 87-18529
NSSDC/WDC-A-R&S 84-11, 87-18511
NUREG/CR-3537, 87-18754
NUREG/CR-3620, supp. no. 2, 87-18755
NUREG/CR-3805, 87-18756
NUREG/CR-3861, 87-18757
NUREG/CR-3970, 87-18758
NUREG/CR-3983, 87-18759
NUREG/CR-4027, 87-18760
NUREG/CR-4136, 87-18761
NUREG/CR-4146, 87-18762
NUREG/CR-4171, 87-18763
NUREG/CR-4185, 87-18764
NUREG/CR-4189, 87-18765
NUREG/CR-4209, 87-18766
NUREG/CR-4214, 87-18767
NUREG/CR-4250, 87-18768
NUREG/CR-4256, 87-18769
NUREG/CR-4303, 87-18770
NUREG/CR-4310, 87-18771
NUREG/CR-4324, 87-18772
NUREG/CR-4343, 87-18773
NUREG/CR-4358, 87-18774
NUREG/CR-4383, 87-18775
NUREG/CR-4401, 87-18776
NUREG/CR-4420, 87-18777
NUREG/CR-4460, 87-18778
NUREG/CR-4466, 87-18779
NUREG/CR-4467, 87-18780
NUREG/CR-4514, 87-18781
NUREG/CR-4532, 87-18782
NUREG/CR-4543, 87-18783
NUREG/CR-4614, 87-18784
NUREG/CR-4685, 87-18785
NUREG/CR-4717, 87-18786
NUREG-1200, 87-18752
NUREG-1239, 87-18753

O

OELR 87-1, 87-18548
Oil and gas investigatons. Chart ; OC-129, 87-18364
OM 86-0043, 87-18007
OM 87-0063, 87-18005
OM 87-0075, 87-18008
OMB no. 1545-0778, 87-18611
OMB no. 1820-0028, 87-17859, 87-17862, 87-17863
OMB no. 1840-0068, 87-17858
OMB no. 1850-0568, 87-17860
OMB no. 1885-0003, 87-17857
OMB no. 3136-0066, 87-18525
OMB no. 3136-0073, 87-18524
OMB no. 3136-0112, 87-18523
OMB no. 3145-0058, 87-18527
Open-file report (Geological Survey (U.S.)) ; 83-545., 87-18241
ORNL/TM-9574, 87-18769
OSHA 3076, 87-18488
OSHA 3086, 87-18489
OSHA 3096, 87-18486
OSHA 3097, 87-18487
OTA-BA-307, 87-18790
OTA background papers., 87-18791
OTA-BP-CIT-43, 87-18791
OTA-ITE-329, 87-18789

P

PA 3, 87-18595
Pedologic studies in the eastern United States, relations to geology ; ch. A, 87-18214
PHC 80-E 2, 87-17734
PMS (Series) ; 007., 87-18517
PNL-4054, 87-18755
PNL-5863, 87-18784
PNL-5971, 87-18786
Private Law 100-1, 87-17719

Product safety fact sheet ; no. 98, 87-18742
Program integrity bulletin ; no. P 87-4., 87-18200
Protection report R8 ; PR 1, 87-17674
Protection report R8 ; PR 2, 87-17675
Protection report R8 ; PR 3, 87-17676
Protection report R8 ; PR 4, 87-17677
Pub. (United States. Defense Mapping Agency. Hydrographic/Topographic Center) ; 221 (2009), 87-17759
Pub. (United States. Defense Mapping Agency. Hydrographic/Topographic Center) ; 221 (2009-C), 87-17758
Public Law 99-465, 87-17696
Public Law 100-50, 87-17697
Public Law 100-60, 87-17698
Public Law 100-66, 87-17699
Public Law 100-67, 87-17700
Public Law 100-68, 87-17701
Public Law 100-69, 87-17702
Public Law 100-70, 87-17703
Public Law 100-71, 87-17704
Public Law 100-72, 87-17705
Public Law 100-73, 87-17706
Public Law 100-74, 87-17707
Public Law 100-75, 87-17708
Public Law 100-76, 87-17709
Public Law 100-77, 87-17710
Public Law 100-78, 87-17711
Public Law 100-79, 87-17712
Public Law 100-80, 87-17713
Public Law 100-81, 87-17714
Public Law 100-82, 87-17715
Public Law 100-83, 87-17716
Public Law 100-85, 87-17717
Public Law 100-86, 87-17718
Publication (United States. Internal Revenue Service) ; 594., 87-18610
Publication (United States. Internal Revenue Service) ; 673., 87-18603
Publication (United States. Internal Revenue Service) ; 724 SP., 87-18611
Publication (United States. Internal Revenue Service) ; 920., 87-18612
Publication (United States. Internal Revenue Service) ; 921., 87-18613
Publication (United States. Internal Revenue Service) ; 928., 87-18614
Publication (United States. Internal Revenue Service) ; 930., 87-18615
Publication (United States. Internal Revenue Service) ; 1045., 87-18616
Publication (United States. Internal Revenue Service) ; 1219., 87-18617

Q

Quick bibliography series ; 87-21., 87-17678
Quick bibliography series ; 87-44., 87-17679
Quick bibliography series ; 87-45., 87-17680
Quick bibliography series ; 87-46., 87-17681

R

R & D report (University of Texas at Austin. Research and Development Center for Teacher Education) ; no. 3213., 87-17869
R 6-Ecol-TP ; 257-B-86., 87-17631
R 400-PD-201, 87-17725
RCMW doc. ; 235., 87-18608
RCMW doc. ; 236., 87-18606
Rediscovering governance, 87-18167
Reference circular ; no. 87-3, 87-18499
Report (United States. Bureau of Labor Statistics) ; 741., 87-18485
Report (United States. Marine Mammal Commission) ; no. MMC-86/01., 87-18747
Research in brief, 87-18447, 87-18448
Research in brief (National Institute of Education (U.S.)), 87-17888
Research note PNW ; 442, 87-17639
Research note PSW ; 185, 87-17636
Research note PSW ; 379, 87-17640
Research paper INT ; 375, 87-17633
Research paper INT ; 377, 87-17634
Research paper PNW ; 373., 87-17635
Research paper PSW ; 186, 87-17637
Research paper SO ; 229, 87-17638
Research project 1136-27, 87-18796
Research report (Air University (U.S.)) ; no. AU-ARI-85-9., 87-17849
Research report (National Cancer Institute (U.S.)), 87-18041
Research safety monograph series ; v. 6, 87-18038
Research survey (U.S. Army Command and General Staff College. Combat Studies Institute) ; no. 5., 87-17820
Resource bulletin PNW ; 141., 87-17641
Resource bulletin SO ; 116, 87-17642
RF-3-31530-1-4/86, 87-18410
RF 6-61580-1, 87-18409
RF 6-62580-1, 87-18413
RF 12510, 87-18412
RFP HC-14267, 87-18192
RG 400-MC 202, 87-17727
RL (Washington, D.C.) ; 52520-2., 87-18411
RPI-213, 87-17801
RPI 252, 87-17802
RPI 295, 87-17803
Rural development research report ; no. 58, 87-17694
R10-MB ; 1, 87-17647, 87-17648, 87-17649, 87-17650

S

S. prt. ; 100-40, 87-18818
S. prt. ; 100-41, 87-18857
S. prt. ; 100-43, 87-18871
SAND 83-1057, 87-18759
SAND 83-2657, 87-18761
SAND 83-7450, 87-18754
SAND 84-2161, 87-18760
SAND 85-0012, 87-18775
SAND 85-0205, 87-18762
SAND 85-0283, 87-18764
SAND 85-0442, 87-18763
SAND 85-0469, 87-18776
SAND 85-0576, 87-18765
SAND 85-0679, 87-18766
SAND 85-0707, 87-18777
SAND 85-0935, 87-18768
SAND 85-1323, 87-18781
SAND 85-1481, 87-18772
SAND 85-1557, 87-18774
SAND 85-1639, 87-18773
SAND 85-2196, 87-18778
SAND 85-2264, 87-18758
SAND 85-2575, 87-18780
SAND 85-7185, 87-18767
SAND 85-7192, 87-18770
SAND 85-7247, 87-18771
SAND 86-0462, 87-18783
SB (United States. Dept. of the Army) ; 708-3416-1., 87-17766
SB (United States. Dept. of the Army) ; 740-95-700., 87-17792
Science resources studies highlights, 87-18528, 87-18529, 87-18530, 87-18531, 87-18532, 87-18533
The Search for health, 87-18017, 87-18018, 87-18019, 87-18020
Senate document (United States. Congress. Senate) ; 100-12., 87-18656
Serial B (United States. Congress. House. Committee on Science, Space, and Technology), 87-18898
Serial no. 2 (United States. Congress. House. Committee on the Judiciary), 87-18883
Serial no. 99-57 (United States. Congress. House. Committee on Interior and Insular Affairs), 87-18881
Serial no. 100-J (United States. Congress. House. Committee on Education and Labor), 87-18832
Serial no. 100-L (United States. Congress. House. Committee on Education and Labor), 87-18833
Serial no. 100-1 (United States. Congress. House. Committee on Post Office and Civil Service), 87-18894
Serial no. 100-2 (United States. Congress. House. Committee on Interior and Insular Affairs), 87-18882
Serial no. 100-3 (United States. Congress. House. Committee on Merchant Marine and Fisheries), 87-18887
Serial no. 100-3 (United States. Congress. House. Committee on Small Business), 87-18905

Serial no. 100-3 (United States. Congress. Senate. Special Committee on Aging), 87-18801
Serial no. 100-4 (United States. Congress. House. Committee on Merchant Marine and Fisheries), 87-18888
Serial no. 100-4 (United States. Congress. House. Committee on Post Office and Civil Service), 87-18895
Serial no. 100-4 (United States. Congress. House. Select Committee on Hunger), 87-18879
Serial no. 100-4 (United States. Congress. Senate. Special Committee on Aging), 87-18802
Serial no. 100-5 (United States. Congress. House. Committee on Merchant Marine and Fisheries), 87-18889
Serial no. 100-6 (United States. Congress. House. Committee on Merchant Marine and Fisheries), 87-18890
Serial no. 100-6 (United States. Congress. House. Committee on Veterans' Affairs), 87-18908
Serial no. 100-7 (United States. Congress. House. Committee on Merchant Marine and Fisheries), 87-18891
Serial no. 100-8 (United States. Congress. House. Committee on Merchant Marine and Fisheries), 87-18892
Serial no. 100-8 (United States. Congress. House. Committee on Veterans' Affairs), 87-18909
Serial no. 100-9 (United States. Congress. House. Committee on Merchant Marine and Fisheries), 87-18893
Serial no. 100-9 (United States. Congress. House. Committee on Veterans' Affairs), 87-18910
Serial no. 100-10 (United States. Congress. House. Committee on Banking, Finance, and Urban Affairs), 87-18812
Serial no. 100-10 (United States. Congress. House. Committee on Veterans' Affairs), 87-18911
Serial no. 100-11 (United States. Congress. House. Committee on Veterans' Affairs), 87-18912
Serial no. 100-12 (United States. Congress. House. Committee on Post Office and Civil Service), 87-18896
Serial no. 100-13 (United States. Congress. House. Committee on Veterans' Affairs), 87-18913
Serial no. 100-14 (United States. Congress. House. Committee on Banking, Finance, and Urban Affairs), 87-18813
Serial no. 100-16 (United States. Congress. House. Committee on Education and Labor), 87-18834
Serial no. 100-16 (United States. Congress. House. Committee on Energy and Commerce), 87-18845
Serial no. 100-17 (United States. Congress. House. Committee on Education and Labor), 87-18835
Serial no. 100-17 (United States. Congress. House. Committee on Energy and Commerce), 87-18846
Serial no. 100-18 (United States. Congress. House. Committee on Education and Labor), 87-18836
Serial no. 100-18 (United States. Congress. House. Committee on Energy and Commerce), 87-18847
Serial no. 100-19 (United States. Congress. House. Committee on Education and Labor), 87-18836
Serial no. 100-19 (United States. Congress. House. Committee on Energy and Commerce), 87-18848
Serial no. 100-20 (United States. Congress. House. Committee on Education and Labor), 87-18837
Serial no. 100-20 (United States. Congress. House. Committee on Energy and Commerce), 87-18849
Serial no. 100-21 (United States. Congress. House. Committee on Education and Labor), 87-18838
Serial no. 100-21 (United States. Congress. House. Committee on Energy and Commerce), 87-18850
Serial no. 100-22 (United States. Congress. House. Committee on Education and Labor), 87-18831
Serial no. 100-22 (United States. Congress. House. Committee on Energy and Commerce), 87-18851
Serial no. 100-23 (United States. Congress. House. Committee on Energy and Commerce), 87-18852
Serial no. 100-26 (United States. Congress. House. Committee on Banking, Finance, and Urban Affairs), 87-18814
Serial 100-4 (United States. Congress. House. Committee on Ways and Means), 87-18918
SL (Series) (Library of Congress. Copyright Office) ; 9., 87-18496
Smithsonian contributions to botany ; no. 65, 87-18599
Smithsonian contributions to zoology ; no. 443, 87-18597
Smithsonian contributions to zoology ; no. 446, 87-18598
Soil chronosequences in the western United States, 87-18215
Soldier-statesmen of the Constitution, 87-17821
Southern pine beetle fact sheet ; no. 38, 87-17674
Southern pine beetle fact sheet ; no. 39, 87-17675
Southern pine beetle fact sheet ; no. 40, 87-17676
Southern pine beetle fact sheet ; no. 41, 87-17677
Special studies in transportation planning., 87-18623
SR-4, 87-18732
SSA publication ; no. 13-11776, 87-17993
SSA publication ; no. 13-11776 (13), 87-17994
SSA publication ; no. 53-034., 87-17989
SSA publication ; no. 70-032., 87-17986
Studies in income distribution ; no. 12, 87-17993
Studies in income distribution ; no. 13, 87-17994
Studies of evapotranspiration, 87-18236
Systems technology update, 87-17983, 87-17987

T

Teachers writing to teachers series, 87-17884
TEC lesson ; 411-051-8858-A, 87-17781
TEC lesson ; 510-121-7400-A, 87-17782
Techdata sheet ; 87-07., 87-17828
Technical report (Redwood National Park (Calif.)) ; 13., 87-18407
Technical report series (National Toxicology Program (U.S.)) ; no. 296., 87-18036
Technical report series (National Toxicology Program (U.S.)) ; no. 315., 87-18037
Technical report (University of Illinois at Urbana-Champaign. Center for the Study of Reading) ; no. 345., 87-17873
Technical report (University of Illinois at Urbana-Champaign. Center for the Study of Reading) ; no. 346., 87-17874
Technology sharing reprint series, 87-18625, 87-18626
Technology update (Atlanta, Ga.), 87-17674, 87-17675, 87-17676, 87-17677
TI 6140.4, 87-18629
TRADOC historical studies, 87-17819
Treaties and other international acts series ; 10849, 87-18592
Treaty doc. ; 100-8, 87-18657
TS-81, 87-18549
TVA energy design guidelines series ; v. 1, 87-18800
TVA/OACD-85/2, 87-18798
TVA/OP/C&EM-84/21, 87-18800
TVA/OP/ED&T-86/8, 87-18795
TVA/OP/ED&T-87/17, 87-18796
TVA/P & E/OE-85/35, 87-18792
TVA/PE/EDT-85/24, 87-18794

U

U.S. Department of Labor program highlights, 87-18490, 87-18493
U.S. Geological Survey bulletin ; 1566, 87-18213
U.S. Geological Survey bulletin ; 1589-A, 87-18214
U.S. Geological Survey bulletin ; 1590-D, 87-18215
U.S. Geological Survey bulletin ; 1592, 87-18216

U.S. Geological Survey bulletin ; 1674-A, 87-18217
U.S. Geological Survey bulletin ; 1694, 87-18218
U.S. Geological Survey Bulletin ; 1707-A, 87-18219
U.S. Geological Survey bulletin ; 1709-D., 87-18220
U.S. Geological Survey bulletin ; 1711-C., 87-18221
U.S. Geological Survey bulletin ; 1711-D, 87-18222
U.S. Geological Survey bulletin ; 1719, 87-18223
U.S. Geological Survey bulletin ; 1721-B., 87-18224
U.S. Geological Survey bulletin ; 1724-C, 87-18225
U.S. Geological Survey bulletin ; 1731-D, 87-18226
U.S. Geological Survey bulletin ; 1734, 87-18227
U.S. Geological Survey bulletin ; 1734-B, 87-18228
U.S. Geological Survey bulletin ; 1760, 87-18229
U.S. Geological Survey bulletin ; 1764, 87-18230
U.S. Geological Survey bulletin ; 1769, 87-18231
U.S. Geological Survey bulletin ; 1779, 87-18232
U.S. Geological Survey circular ; 957, 87-18233
U.S. Geological Survey circular ; 981, 87-18234
U.S. Geological Survey open-file report ; 79-623., 87-18275
U.S. Geological Survey open-file report ; 79-624., 87-18276
U.S. Geological Survey open-file report ; 79-625., 87-18277
U.S. Geological Survey open-file report ; 79-627., 87-18278
U.S. Geological Survey open-file report ; 79-629., 87-18279
U.S. Geological Survey open-file report ; 79-631., 87-18280
U.S. Geological Survey open-file report ; 79-632., 87-18332
U.S. Geological Survey open-file report ; 79-633., 87-18281
U.S. Geological Survey open-file report ; 79-634., 87-18282
U.S. Geological Survey open-file report ; 79-637., 87-18283
U.S. Geological Survey open-file report ; 79-638., 87-18284
U.S. Geological Survey open-file report ; 79-641., 87-18285
U.S. Geological Survey open-file report ; 79-642., 87-18286
U.S. Geological Survey open-file report ; 79-1038., 87-18287
U.S. Geological Survey open-file report ; 79-1039., 87-18288
U.S. Geological Survey open-file report ; 79-1040., 87-18289
U.S. Geological Survey open-file report ; 79-1042., 87-18290
U.S. Geological Survey open-file report ; 79-1043., 87-18291
U.S. Geological Survey open-file report ; 79-1044., 87-18292
U.S. Geological Survey open-file report ; 79-1045., 87-18293
U.S. Geological Survey open-file report ; 79-1046., 87-18294
U.S. Geological Survey open-file report ; 79-1047., 87-18295
U.S. Geological Survey open-file report ; 79-1123., 87-18296
U.S. Geological Survey open-file report ; 79-1125., 87-18297
U.S. Geological Survey open-file report ; 79-1376., 87-18298
U.S. Geological Survey open-file report ; 79-1380., 87-18299
U.S. Geological Survey open-file report ; 79-1381., 87-18300
U.S. Geological Survey open-file report ; 80-28., 87-18301
U.S. Geological Survey open-file report ; 80-29., 87-18302
U.S. Geological Survey open-file report ; 80-30., 87-18303
U.S. Geological Survey open-file report ; 83-765., 87-18242
U.S. Geological Survey open-file report ; 84-730., 87-18304
U.S. Geological Survey open-file report ; 84-820, 87-18305
U.S. Geological Survey open-file report ; 85-167., 87-18306
U.S. Geological Survey open-file report ; 85-252., 87-18307
U.S. Geological Survey open-file report ; 85-360., 87-18308
U.S. Geological Survey open-file report ; 85-400., 87-18309
U.S. Geological Survey open-file report ; 85-438., 87-18310
U.S. Geological Survey open-file report ; 85-440., 87-18311
U.S. Geological Survey open-file report ; 85-449., 87-18312
U.S. Geological Survey open-file report ; 85-532., 87-18313
U.S. Geological Survey open-file report ; 85-615., 87-18314
U.S. Geological Survey open-file report ; 85-617., 87-18315
U.S. Geological Survey open-file report ; 85-625., 87-18316
U.S. Geological Survey open-file report ; 85-629, 87-18317
U.S. Geological Survey open-file report ; 85-677., 87-18387
U.S. Geological Survey open-file report ; 85-691, 87-18318
U.S. Geological Survey open-file report ; 85-718., 87-18319
U.S. Geological Survey open-file report ; 85-750., 87-18320
U.S. Geological Survey open-file report ; 85-751., 87-18321
U.S. Geological Survey open-file report ; 85-752., 87-18322
U.S. Geological Survey open-file report ; 85-753., 87-18323
U.S. Geological Survey open-file report ; 85-757., 87-18324
U.S. Geological Survey open-file report ; 86-181., 87-18325
U.S. Geological Survey open-file report ; 86-267., 87-18326
U.S. Geological Survey open-file report ; 86-277., 87-18327
U.S. Geological Survey open-file report ; 86-299., 87-18328
U.S. Geological Survey open-file report ; 86-341., 87-18329
U.S. Geological Survey open-file report ; 86-366., 87-18330
U.S. Geological Survey open-file report ; 86-384, 87-18331
U.S. Geological Survey professional paper ; 1310, 87-18237
U.S. Geological Survey professional paper ; 1359, 87-18238
U.S. Geological Survey water-resources investigations report., 87-18242
U.S. Geological Survey water-resources investigations report ; 82-4003, 87-18240
U.S. Geological Survey water-resources investigations report ; 83-4095, 87-18243
U.S. Geological Survey water-resources investigations report ; 83-4127, 87-18244
U.S. Geological Survey water-resources investigations report ; 84-4031, 87-18245
U.S. Geological Survey water-resources investigations report ; 84-4061, 87-18246
U.S. Geological Survey water-resources investigations report ; 84-4126, 87-18247
U.S. Geological Survey water-resources investigations report ; 84-4259, 87-18248
U.S. Geological Survey water-resources investigations report ; 84-4326, 87-18249
U.S. Geological Survey water-resources investigations report ; 84-4329, 87-18250
U.S. Geological Survey water-resources investigations report ; 84-4363, 87-18251
U.S. Geological Survey water-resources investigations report ; 85-4032, 87-18252
U.S. Geological Survey water-resources investigations report ; 85-4089, 87-18253
U.S. Geological Survey water-resources investigations report ; 85-4119., 87-18254
U.S. Geological Survey water-resources investigations report ; 85-4130, 87-18255
U.S. Geological Survey water-resources investigations report ; 85-4149, 87-18256
U.S. Geological Survey water-resources investigations report ; 85-4156, 87-18257
U.S. Geological Survey water-resources investigations report ; 85-4157, 87-18258

U.S. Geological Survey water-resources investigations report ; 85-4240, 87-18259
U.S. Geological Survey water-resources investigations report ; 85-4271, 87-18260
U.S. Geological Survey water-resources investigations report ; 85-4299, 87-18261
U.S. Geological Survey water-resources investigations report ; 86-4044., 87-18262
U.S. Geological Survey water-resources investigations report ; 86-4133., 87-18263
U.S. Geological Survey water-resources investigations report ; 86-4144., 87-18264
U.S. Geological Survey water-resources investigations report ; 86-4145., 87-18265
U.S. Geological Survey water-resources investigations report ; 86-4181, 87-18266
U.S. Geological Survey water-resources investigations report ; 87-4013, 87-18267
U.S. Geological Survey water-resources investigations report ; 87-4028, 87-18268
U.S. Geological Survey water-resources investigations report ; 87-4061, 87-18269
U.S. Geological Survey water resources investigations report ; 87-4074, 87-18270
U.S. Geological Survey water-resources investigations report ; 87-4096., 87-18271
U.S. Geological Survey water-resources investigations report ; 87-4125, 87-18273
U.S. Geological Survey water-resources investigations report ; 87-4126., 87-18274
U.S. Geological Survey water-resources report ; 87-4106., 87-18272
U.S. Geological Survey water-supply paper ; 2315, 87-18235
United States. Congress. House. Report ; 99-1009., 87-18681
United States. Congress. House. Report ; 100-159., 87-18682
United States. Congress. House. Report ; 100-208., 87-18683
United States. Congress. House. Report ; 100-216., 87-18684
United States. Congress. House. Report ; 100-223., 87-18685
United States. Congress. House. Report ; 100-238., 87-18686
United States. Congress. House. Report ; 100-240., 87-18687
United States. Congress. House. Report ; 100-241., 87-18688
United States. Congress. House. Report ; 100-244., 87-18689
United States. Congress. House. Report ; 100-245., 87-18690
United States. Congress. House. Report ; 100-246., 87-18691
United States. Congress. House. Report ; 100-247., 87-18692
United States. Congress. House. Report ; 100-248., 87-18693
United States. Congress. House. Report ; 100-249., 87-18694
United States. Congress. House. Report ; 100-253., 87-18695, 87-18696
United States. Congress. House. Report ; 100-254., 87-18697
United States. Congress. House. Report ; 100-255., 87-18698
United States. Congress. House. Report ; 100-256., 87-18699
United States. Congress. House. Report ; 100-259., 87-18700
United States. Congress. House. Report ; 100-260., 87-18701
United States. Congress. House. Report ; 100-263., 87-18702
United States. Congress. House. Report ; 100-264., 87-18703
United States. Congress. House. Report ; 100-266., 87-18704
United States. Congress. House. Report ; 100-267., 87-18705
United States. Congress. House. Report ; 100-268., 87-18706
United States. Congress. House. Report ; 100-270., 87-18707
United States. Congress. House. Report ; 100-271., 87-18708, 87-18709
United States. Congress. House. Report ; 100-272., 87-18710
United States. Congress. House. Report ; 100-274., 87-18711
United States. Congress. House. Report ; 100-276., 87-18713
United States. Congress. House. Report ; 100-279., 87-18714
United States. Congress. House. Report ; 100-280., 87-18715
United States. Congress. House. Report ; 100-282., 87-18716
United States. Congress. House. Report ; 100-285., 87-18717
United States. Congress. House. Report ; 100-286., 87-18718
United States. Congress. House. Report ; 100-287., 87-18719
United States. Congress. House. Report ; 100-288., 87-18720
United States. Congress. House. Report ; 100-289., 87-18721
United States. Congress. House. Report ; 100-290., 87-18722
United States. Congress. House. Report ; 100-291., 87-18723
United States. Congress. House. Report ; 100-292., 87-18724
United States. Congress. House. Report ; 100-293., 87-18725
United States. Congress. House. Report ; 100-294., 87-18726
United States. Congress. House. Report ; 100-295., 87-18727
United States. Congress. House. Report ; 100-296., 87-18728
United States. Congress. House. Report ; 100-299., 87-18729
United States. Congress. Senate. Executive rept. ; 100-5., 87-18677
United States. Congress. Senate. Report ; 100-105., 87-18658
United States. Congress. Senate. Report ; 100-121., 87-18659
United States. Congress. Senate. Report ; 100-129., 87-18660
United States. Congress. Senate. Report ; 100-132., 87-18661
United States. Congress. Senate. Report ; 100-134., 87-18662
United States. Congress. Senate. Report ; 100-138., 87-18663
United States. Congress. Senate. Report ; 100-139., 87-18664
United States. Congress. Senate. Report ; 100-140., 87-18665
United States. Congress. Senate. Report ; 100-141., 87-18666
United States. Congress. Senate. Report ; 100-142., 87-18667
United States. Congress. Senate. Report ; 100-143., 87-18668
United States. Congress. Senate. Report ; 100-145., 87-18669
United States. Congress. Senate. Report ; 100-146., 87-18670
United States. Congress. Senate. Report ; 100-147., 87-18671
United States. Congress. Senate. Report ; 100-148., 87-18672
United States. Congress. Senate. Report ; 100-149., 87-18673
United States. Congress. Senate. Report ; 100-150., 87-18674
United States. Congress. Senate. Report ; 100-151., 87-18675
United States. Congress. Senate. Report ; 100-152., 87-18676
United States. Congress. Senate. S. hrg. ; 99-1087., 87-18827
United States. Congress. Senate. S. hrg. ; 99-1089., 87-18914
United States. Congress. Senate. S. hrg. ; 99-1090., 87-18828
United States. Congress. Senate. S. hrg. ; 99-1091., 87-18829
United States. Congress. Senate. S. hrg. ; 99-1092., 87-18826
United States. Congress. Senate. S. hrg. ; 100-39., 87-18839
United States. Congress. Senate. S. hrg. ; 100-103., 87-18840
United States. Congress. Senate. S. hrg. ; 100-108., 87-18884
United States. Congress. Senate. S. hrg. : 100-109., 87-18803
United States. Congress. Senate. S. hrg. ; 100-110., 87-18868
United States. Congress. Senate. S. hrg. ; 100-111., 87-18880
United States. Congress. Senate. S. hrg. ; 100-112., 87-18853
United States. Congress. Senate. S. hrg. ; 100-113., 87-18801
United States. Congress. Senate. S. hrg. ; 100-114., 87-18815
United States. Congress. Senate. S. hrg. ; 100-115., 87-18869

United States. Congress. Senate. S. hrg. ; 100-117., 87-18854
United States. Congress. Senate. S. hrg. ; 100-118., 87-18876
United States. Congress. Senate. S. hrg. ; 100-119., 87-18816
United States. Congress. Senate. S. hrg. ; 100-120., 87-18855
United States. Congress. Senate. S. hrg. ; 100-121., 87-18808
United States. Congress. Senate. S. hrg. ; 100-122., 87-18821
United States. Congress. Senate. S. hrg. ; 100-124., 87-18822
United States. Congress. Senate. S. hrg. ; 100-125., 87-18823
United States. Congress. Senate. S. hrg. ; 100-126., 87-18824
United States. Congress. Senate. S. hrg. ; 100-127., 87-18897
United States. Congress. Senate. S. hrg. ; 100-128., 87-18841
United States. Congress. Senate. S. hrg. ; 100-129., 87-18885
United States. Congress. Senate. S. hrg. ; 100-132., 87-18842
United States. Congress. Senate. S. hrg. ; 100-133., 87-18804
United States. Congress. Senate. S. hrg. ; 100-134., 87-18805
United States. Congress. Senate. S. hrg. ; 100-135., 87-18877
United States. Congress. Senate. S. hrg. ; 100-136., 87-18802
United States. Congress. Senate. S. hrg. ; 100-138., 87-18843
United States. Congress. Senate. S. hrg. ; 100-139., 87-18870
United States. Congress. Senate. S. hrg. ; 100-140., 87-18878
United States. Congress. Senate. S. hrg. ; 100-141., 87-18817
United States. Congress. Senate. S. hrg. ; 100-144., 87-18906
United States. Congress. Senate. S. hrg. ; 100-146., 87-18825
United States. Congress. Senate. S. hrg. ; 100-149., 87-18907
United States. Congress. Senate. S. hrg. ; 100-153., 87-18886
United States. Congress. Senate. S. hrg. ; 100-158., 87-18856
United States. Dept. of Housing and Urban Development. Handbook ; 1840.1., 87-18203
United States. Dept. of Housing and Urban Development. Handbook ; 4265.1., 87-18204
United States. Dept. of Housing and Urban Development. Handbook ; 4566.2., 87-18205
United States. Dept. of Housing and Urban Development. Handbook ; 4940.2., 87-18206
United States. Dept. of State. Bureau of Public Affairs. Current policy ; no. 770., 87-18564
United States. Dept. of State. Bureau of Public Affairs. Current policy ; no. 949., 87-18565
United States. Dept. of State. Bureau of Public Affairs. Current policy ; no. 974., 87-18566
United States. Dept. of State. Bureau of Public Affairs. Current policy ; no. 977., 87-18567
United States. Dept. of State. Bureau of Public Affairs. Current policy ; no. 979., 87-18568
United States. Dept. of State. Bureau of Public Affairs. Current policy ; no. 982., 87-18569
United States. Dept. of State. Bureau of Public Affairs. Current policy ; no. 987., 87-18570
United States. Dept. of State. Bureau of Public Affairs. Current policy ; no. 992., 87-18571
United States. Dept. of the Army. Army regulation ; no. 37-100-88/89., 87-17783
United States. Dept. of the Army. Army regulation ; no. 40-656., 87-17784
United States. Dept. of the Army. Department of the Army supply catalog ; SC 4210-90-CL-N 01-HR., 87-17793
United States. Dept. of the Army. Department of the Army supply catalog ; SC 4940-95-CL-A 82-HR., 87-17794
United States. Dept. of the Army. Department of the Army supply catalog ; SC 4940-95-CL-B 19-HR., 87-17795
United States. Dept. of the Army. Department of the Army supply catalog ; SC 4940-96-CL-B 11-HR., 87-17796
United States. Dept. of the Army. Department of the Army supply catalog ; SC 6230-90-CL-N 02-HR., 87-17797
United States. Dept. of the Army. Field manual ; FM 100-1., 87-17798
United States. Dept. of the Treasury. Office of the Secretary. Department circular, public debt series ; no. 16-87., 87-18602
United States. Federal Aviation Administration. Advisory circular ; AC no. 61-91 E., 87-18632
United States. Federal Aviation Administration. Advisory circular ; AC 21-2 F., 87-18631
United States. Federal Aviation Administration. Advisory circular ; AC 65-13 J., 87-18633
United States. Federal Aviation Administration. Advisory circular ; AC 135-13., 87-18634
United States. Federal Aviation Administration. Advisory circular ; AC 140-2 S., 87-18635
United States. Federal Aviation Administration. Advisory circular ; AC 147-2 Y., 87-18636
United States. Federal Aviation Administration. Advisory circular ; AC 150/5210-15., 87-18637
United States. Federal Aviation Administration. Advisory circular ; AC 150/5325-5 C., 87-18638
United States. Marine Corps. MCO ; P 4870.57 D., 87-17766
United States. Marine Corps. MCO ; 10110.45., 87-17784
United States. National Guard Bureau. National Guard regulation ; no. 750-1., 87-17770
United States. Naval Supply Systems Command. NAVSUPINST ; 4355.10., 87-17784
United States. Office of Management and Budget. Bulletin ; no. 87-15., 87-18550
United States. Superintendent of Documents. Subject bibliography ; SB-023., 87-17944
United States. Superintendent of Documents. Subject bibliography ; SB-029., 87-17945
United States. Superintendent of Documents. Subject bibliography ; SB-035., 87-17946
United States. Superintendent of Documents. Subject bibliography ; SB-052., 87-17947
United States. Superintendent of Documents. Subject bibliography ; SB-066., 87-17948
United States. Superintendent of Documents. Subject bibliography ; SB-072., 87-17949
United States. Superintendent of Documents. Subject bibliography ; SB-080., 87-17950
United States. Superintendent of Documents. Subject bibliography ; SB-087., 87-17951
United States. Superintendent of Documents. Subject bibliography ; SB-095., 87-17952
United States. Superintendent of Documents. Subject bibliography ; SB-133., 87-17953
United States. Superintendent of Documents. Subject bibliography ; SB-142., 87-17954
United States. Superintendent of Documents. Subject bibliography ; SB-150., 87-17955
United States. Superintendent of Documents. Subject bibliography ; SB-166., 87-17956
United States. Superintendent of Documents. Subject bibliography ; SB-170., 87-17957
United States. Superintendent of Documents. Subject bibliography ; SB-176., 87-17958

United States. Superintendent of Documents. Subject bibliography ; SB-182., 87-17959
United States. Superintendent of Documents. Subject bibliography ; SB-187., 87-17960
United States. Superintendent of Documents. Subject bibliography ; SB-196., 87-17961
United States. Superintendent of Documents. Subject bibliography ; SB-209., 87-17962
United States. Superintendent of Documents. Subject bibliography ; SB-214., 87-17963
United States. Superintendent of Documents. Subject bibliography ; SB-215., 87-17964
United States. Superintendent of Documents. Subject bibliography ; SB-216., 87-17965
United States. Superintendent of Documents. Subject bibliography ; SB-227., 87-17966
United States. Superintendent of Documents. Subject bibliography ; SB-245., 87-17967
United States. Superintendent of Documents. Subject bibliography ; SB-252., 87-17968
United States. Superintendent of Documents. Subject bibliography ; SB-261., 87-17969
United States. Superintendent of Documents. Subject bibliography ; SB-263., 87-17970
United States. Superintendent of Documents. Subject bibliography ; SB-297., 87-17971
United States. Superintendent of Documents. Subject bibliography ; SB-308., 87-17972
United States Postal Service. Handbook ; AS-302., 87-18537
United States Postal Service. Handbook ; PO-413., 87-18538
United States Postal Service. Handbook ; PO-414., 87-18539
United States Postal Service. Handbook ; PO-415., 87-18540
United States Postal Service. Handbook ; PO-416., 87-18541
United States Postal Service. Handbook ; PO-417., 87-18542
United States Postal Service. Handbook ; PO-507., 87-18543
United States Postal Service. Handbook ; PO-602., 87-18544
United States Postal Service. Maintenance handbook ; MS-45., 87-18534
United States Postal Service. Maintenance handbook ; MS-97., 87-18535
United States Postal Service. Maintenance handbook ; MS-105., 87-18536
Update (Bethesda, Md.), 87-18042, 87-18043, 87-18044
USAF warrior studies, 87-17852
USCG AUX 204, 87-18641
USITC publication ; 1927, 87-18430
USITC publication ; 1948, 87-18428
USITC publication ; 1960, 87-18429

V

Vital and health statistics. Series 2, Data evaluation and methods research ; no. 101., 87-18089
Vital and health statistics. Series 2, Data evaluation and methods research ; no. 105., 87-18090
Vital and health statistics. Series 2, Data evaluation and methods research ; no. 106., 87-18091
Vital and health statistics. Series 23, Data from the national survey of family growth ; no. 15., 87-18092

W

Water fact sheet, 87-18387
Water-resources investigations, 87-18241
A Water resources technical publication, 87-18389, 87-18390
WH publication ; 1432, 87-18491
WMCP 100-17, 87-18915
WMCP:100-21, 87-18916
WMCP:100-22, 87-18917

0-9

00-4910, 87-17998
00SC 7411, 87-17980
38-AID-7/87, 87-18019
39-AID-7/87, 87-18017
40-AID-7/87, 87-18020
41-AID-7/87, 87-18018
87-42, 87-18738, 87-18739

CONTRACT NUMBER INDEX

Contract No.: A-1042., 87-18754
Contract No.: A-1051., 87-18774
Contract No.: A-1198., 87-18773
Contract No.: A-1218., 87-18775
Contract No.: A-1270., 87-18762
Contract No.: A-1339., 87-18778
Contract No.: A-1374., 87-18758
Contract No.: A1010., 87-18771
Contract No.: A1030., 87-18759
Contract No.: A1042., 87-18764
Contract No.: A1227., 87-18776
Contract No.: A1246., 87-18761
Contract No.: A1270., 87-18761
Contract No.: A1339 and A1042., 87-18767
Contract No.: A1339., 87-18764
Contract No.: A1378., 87-18781
Contract No.: A1380., 87-18770
Contract No.: B0481., 87-18769
Contract No.: B2043., 87-18786
Contract No.: B6764., 87-18757
Contract No.: DE-AC04-76]dP00789., 87-18767
Contract No.: DE-AC04-76DP00789., 87-18754
Contract No.: DE-AC05-840R21400., 87-18769
Contract No.: DE-AC07-76IDO1570., 87-18779
Contract No.: D1167., 87-18782
Contract No.: Fin no. A1218., 87-18777
Contract No.: FIN no. A6038., 87-18779
Contract No.: FIN B6680., 87-18756
Contract No.: G 1020., 87-18785
Contract No.: MM3309746-2., 87-18747
Contract No.: NRC FIN no. A1173., 87-18768
Contract No.: NRC FIN no. A1401., 87-18766
Contract No.: NRC FIN B2853., 87-18784
Contract No.: NRC-G-04-81-018., 87-18785
Contract No.: NRC-04-85-103., 87-18782
Contract No.: YA-551-CT3-440049., 87-18423
Grant No.: FIN B2478., 87-18755
Project No.: Interagency agreement DOE 40-550-75., 87-18769
Project No.: Memorandum of understanding DOE 40-550-75., 87-18754
Project No.: Memorandum of understanding DOE-40-550-75., 87-18761
Project No.: Memorandum of understanding 40-550-75., 87-18771
Project No.: NWED QAXM MJ 00026., 87-17775
Project No.: NWED QAXM MJ 00072., 87-17777
Project No.: NWED QAXM MJ 60215., 87-17776
Project No.: Task 7., 87-18773

193-607 0 - 87 - 14 : QL3

STOCK NUMBER INDEX

B66 '85 1018 002 TVA , 87-18792
ED 265118 ERIC , 87-17867
ED 265126 ERIC , 87-17869
ED 268280 ERIC , 87-17886
ED256637 ERIC , 87-17866
ED265119 ERIC , 87-17868
ED265412 ERIC , 87-17870
ED265414 ERIC , 87-17871
ED265423 ERIC , 87-17872
ED265492 ERIC , 87-17873
ED265493 ERIC , 87-17874
ED266111 ERIC , 87-17875
ED266155 ERIC , 87-17876
ED266157 ERIC , 87-17877
ED266158 ERIC , 87-17878
ED266159 ERIC , 87-17879
ED266173 ERIC , 87-17880
ED267624 ERIC , 87-17881
ED267678 ERIC , 87-17882
ED267847 ERIC , 87-17883
ED268014 ERIC , 87-17884
ED268075 ERIC , 87-17885
ED270314 ERIC , 87-17887
GNCXX01 DMA , 87-17760
LCPUB2212009 DMA , 87-17759
LCPUB2212009C DMA , 87-17758
N84-32169 NASA , 87-18509
N84-34576 NASA , 87-18510
N85-20434 thru N85-20435 NASA , 87-18515
N85-20437 thru N85-20444 NASA , 87-18514
N85-20492 NASA , 87-18513
N85-25046 NASA , 87-18511
N85-29932 NASA , 87-18512
N85-33625 NASA , 87-18516
PB86-218672 NTIS , 87-18063
PB86-219060 NTIS , 87-18747
PIN : 060449-000 , 87-17783
PIN : 060450-000 , 87-17783
PIN: 000018-000 Dept. of the Army , 87-17784
PIN: 016809 1/N 000 Dept. of the Army , 87-17791
PIN: 024915-000 Departments of the Army and the Air Force , 87-17785
PIN: 028847-000 Dept. of the Army , 87-17789
PIN: 031312-000 Dept. of the Army , 87-17800
PIN: 035247-000 Dept. of the Army , 87-17798
PIN: 038745-000 Dept. of the Army , 87-17793
PIN: 040397-000 Dept. of the Army , 87-17797
PIN: 045406-000 Dept. of the Army , 87-17792
PIN: 053273-000 Dept. of the Army , 87-17794
PIN: 061083-000 Dept. of the Army , 87-17786
PIN: 061590-000 , 87-17788
PIN: 061633-000 Dept. of the Army , 87-17796
PIN: 061768-000 Dept. of the Army , 87-17787
PIN: 062223-000 Dept. of the Army , 87-17795
PIN: 59545-000 Dept. of the Army , 87-17799
PIN:010005 1/N 000 Dept. of the Army , 87-17790
001-019-00541-6 GPO , 87-17596
003-024-06224-1 GPO , 87-17734
003-024-06550-9 GPO , 87-17732
003-024-06557-6 GPO , 87-17733
008-020-01108-8 GPO , 87-17762
008-020-01111-8 GPO , 87-17761
008-020-01114-2 GPO , 87-17819
008-020-01118-5 GPO , 87-17820
008-029-00153-5 GPO , 87-17823
008-070-00494-1 GPO , 87-17848
008-070-00587-5 GPO , 87-17849
008-070-00593-0 GPO , 87-17852
017-001-00461-8 GPO , 87-18005
017-012-00315-0 GPO , 87-18085
017-022-00991-9 GPO , 87-18089
017-022-01007-1 GPO , 87-18092
017-022-01010-1 GPO , 87-18127
017-022-01011-9 GPO , 87-18091
017-022-01012-7 GPO , 87-18090
017-024-01295-5 GPO , 87-18105
017-024-01315-3 GPO , 87-18108
017-024-01319-6 GPO , 87-18110
017-024-01320-0 GPO , 87-18109
017-042-00194-3 GPO , 87-18039
018-000-00325-2 GPO , 87-17939
024-003-00164-3 GPO , 87-18390
024-005-01017-3 GPO , 87-18408
024-005-01021-1 GPO , 87-18393
024-010-00660-9 GPO , 87-18414
029-001-02655-2 GPO , 87-18467
029-001-02768-2 GPO , 87-18465
029-001-02769-6 GPO , 87-18466
029-001-02772-9 GPO , 87-18468
029-001-02773-7 GPO , 87-18469
029-001-02774-5 GPO , 87-18470
029-001-02775-3 GPO , 87-18471
029-001-02776-1 GPO , 87-18472
029-001-02777-0 GPO , 87-18473
029-001-02778-8 GPO , 87-18474
029-001-02779-6 GPO , 87-18475
029-001-02780-0 GPO , 87-18476
029-001-02781-8 GPO , 87-18477
029-001-02782-6 GPO , 87-18478
029-001-02783-4 GPO , 87-18479
029-001-02784-2 GPO , 87-18480
029-001-02785-1 GPO , 87-18481
029-001-02786-9 GPO , 87-18482
029-001-02787-7 GPO , 87-18483
037-000-00190-7 GPO , 87-18494
044-000-02182-0 GPO , 87-18572
045-000-00246-2 GPO , 87-18594
050-007-00759-1 GPO , 87-18633
050-007-00760-4 GPO , 87-18634
050-007-00762-1 GPO , 87-18631
0502-LP-050-2730 Naval Education and Training Program Management Support Activity , 87-17837
0502-LP-051-6710 Naval Education and Training Program Development Center , 87-17831
0502-LP-051-9965 Naval Education and Training Program Management Support Activity , 87-17832
0502-LP-052-3985 Naval Education and Training Program Management Support Activity , 87-17838
0502-LP-052-6020 Naval Education and Training Program Management Support Activity , 87-17836
0502-LP-052-7070 Naval Education and Training Program Management Support Activity , 87-17833
0502-LP-052-7170 Naval Education and Training Program Management Support Activity , 87-17834
0502-LP-052-7405 Naval Education and Training Program Management Support Activity , 87-17839
0502-LP-053-2035 Naval Education and Training Program Management Support Activity , 87-17835
0502-LP-054-1180 Naval Education and Training Program Management Support Activity , 87-17830
0502-LP-054-1190 Naval Education and Training Program Management Support Activity , 87-17829
0507-LP-172-2100 Naval Education and Training Program Management Support Activity , 87-17840

052-003-01038-1 GPO , 87-18788
052-003-01078-0 GPO , 87-18790
052-003-01086-1 GPO , 87-18791
052-070-06349-1 GPO , 87-18811
052-070-06354-8 GPO , 87-18906
052-070-06361-1 GPO , 87-18917
052-071-00745-8 , 87-18812
052-071-00746-6 , 87-18812
061-003-00534-9 GPO , 87-17856
069-000-00006-1 GPO , 87-17695
844-001-00476-8 GPO , 87-18592
844-002-10136-1 , 87-18578
844-002-10139-5 GPO , 87-18584
844-002-10156-5 GPO , 87-18576
844-002-10157-3 GPO , 87-18583
844-002-10158-1 GPO , 87-18580
844-002-10159-0 GPO , 87-18573
844-002-10160-3 GPO , 87-18574
844-002-10162-0 GPO , 87-18575
844-002-10163-8 GPO , 87-18577
844-002-10164-6 GPO , 87-18579
844-002-10165-4 GPO , 87-18581
844-002-10166-2 GPO , 87-18582
850-001-00000-6 GPO , 87-18642
869-003-00050-6 GPO , 87-17697
869-003-00060-3 GPO , 87-17698
869-003-00066-2 GPO , 87-17699
869-003-00067-1 GPO , 87-17700
869-003-00068-9 GPO , 87-17701
869-003-00069-7 GPO , 87-17702
869-003-00070-1 GPO , 87-17703
869-003-00071-9 GPO , 87-17704
869-003-00072-7 GPO , 87-17705
869-003-00073-5 GPO , 87-17706
869-003-00074-3 GPO , 87-17707
869-003-00075-1 GPO , 87-17708
869-003-00076-0 GPO , 87-17709
869-003-00077-8 GPO , 87-17710
869-003-00078-6 GPO , 87-17711
869-003-00079-4 GPO , 87-17712
869-003-00080-8 GPO , 87-17713
869-003-00081-6 GPO , 87-17714
869-003-00082-4 GPO , 87-17715
869-003-00083-2 GPO , 87-17716
869-003-00085-9 GPO , 87-17717
869-003-00086-7 GPO , 87-17718
882-009-00225-8 GPO , 87-17696
917-006-00000-8 GPO , 87-18125
917-007-00000-4 GPO , 87-18124
950-019-00000-0 GPO , 87-18628

TITLE KEYWORD INDEX

A

Aachen range prediction device for electric vehicl 87-18796
AAPIRS guide., Aid to families with dependent chil 87-17988
ABM Treaty and the constitution :, The 87-18868
abroad., Application for grants under Fullbright-H 87-17858
abstract., Laguna Demonstration Project : project 87-18152
abuse : research, clinical, and social perspective 87-18107
" prevention initiative : background, plenary 87-18119
Abused children in America : victims of official n 87-18701
" elders : assessment, advocacy, and interven 87-18130
academic grew 3% in 1983., Science and engineering 87-18532
accelerod and rotarod sensitivity in detecting eth 87-17776
Accept international postal union mail. 87-17782
acceptable separation distances from explosive and 87-18202
access : application instructions and forms., Refe 87-18524
" : telecommunications program for the Nation 87-18035
" policy of the Bonneville Power Administrati 87-18882
accident consequence analysis /, Health effects mo 87-18767
" consequences assuming equal release fract 87-18780
" containment analysis with the CONTAIN com 87-18773
accidental radionuclide releases from nuclear reac 87-18764
accompany H. Con. Res. 161)., Celebration of citiz 87-18707
" H.R. 25) (including cost estimate of the 87-18711
" H.R. 285) (including cost estimate of th 87-18716
" H.R. 1054) (including cost estimate of t 87-18714
" H.R. 1122) (including cost estimate of t 87-18717
" H.R. 1154) (including cost estimate of t 87-18713
" H.R. 1212) (including cost estimate of t 87-18683
" H.R. 1340) (including cost estimate of t 87-18684
" H.R. 1388)., For the relief of David But 87-18723
" H.R. 1490)., Jean DeYoung : report (to 87-18722
" H.R. 1517 which ... was referred jointly 87-18718
" H.R. 1539)., Meals on Wheels of the Mont 87-18721
" H.R. 1578)., Ray A. Bonney : report (to 87-18719
" H.R. 1579)., Richard W. Ireland : report 87-18720
" H.R. 1720 ... March 19, 1987, was referr 87-18682
" H.R. 2139)., John H. Teele : report (to 87-18715
" H.R. 2224) (including cost estimate of t 87-18712
" H.R. 2309) (including cost estimate of t 87-18697
" H.R. 2372 ... referred jointly to the Co 87-18705
" H.R. 2399)., Providing for study and res 87-18688
" H.R. 2600) (including cost estimate of t 87-18728
" H.R. 2615)., Providing that certain land 87-18692
" H.R. 2663)., Authorizing the establishme 87-18687
" H. R. 2683) (including the cost estimate 87-18685
" H.R. 2855) (including the cost estimate 87-18686
" H.R. 2881 ... referred jointly to the Co 87-18690
" H.R. 2893) (including cost estimate of t 87-18729
" H.R. 2897) (including cost estimate of t 87-18708
" H.R. 2897) (including cost estimate of t 87-18709
" H.R. 2916) (including cost estimate of t 87-18704
" H.R. 2957) (including cost estimate of t 87-18691
" H.R. 3022)., Temporary extension of the 87-18689
" H.R. 3030)., Agricultural Credit Act of 87-18727
" H.R. 3051) (including cost estimate of t 87-18725
" H.R. 3058)., Departments of Labor, Healt 87-18699
" H.R. 3085)., Level of flood protection f 87-18710
" H. Res. 233)., Providing for the conside 87-18693
" H. Res. 234)., Providing for the conside 87-18694
" H. Res. 236)., Waiving certain points of 87-18698
" H. Res. 237)., Providing for the conside 87-18702
" H. Res. 238)., Providing for the conside 87-18703
" H. Res. 241)., Providing for the conside 87-18706
" S. Res. 257)., Managing the expenditure 87-18660
" S. 887)., Amending the Native American P 87-18665
" S. 908 ...., Inspector General Act Amend 87-18674
" S. 1360)., Amending the Indian Financing 87-18673
" S. 1402)., Nursing Shortage Reduction Ac 87-18661
" S. 1452 together with additional views., 87-18658
" S. 1532)., Relating to the payment for t 87-18659
" S. 1542)., The Comprehensive Child Devel 87-18666
" S. 1550)., The Federal Triangle Developm 87-18664
" S. 1632)., National Science Foundation A 87-18672
" S. 1668)., Nuclear Waste Policy Act Amen 87-18676
accords :, Implementation of the Helsinki 87-18903
" :, Implementation of the Helsinki 87-18904
account and the Senators' official office expense 87-18662
" into a combined single account to be known 87-18662
" to be known as the "Senators' official pe 87-18662
" " and for other purposes : report (to, Com 87-18662
accounting : a model uniform accounting system for 87-18624
" system for rural and specialized transp 87-18624
accounts of the liberators /, The Liberation of th 87-18745
")., The collection process (employment tax 87-18610
accuracy of data for selected population and housi 87-17734
ACDCS)., Air contract data collection system (87-18539
acerca de las vitaminas., Algunos hechos y mitos 87-18081
" de su declaracion de beneficios del seguro 87-17991
achievement : explanations and implications of rec 87-18921
Acid rain / 87-18505
" rain weathering of Salem limestone surface ch 87-18330
" , pursuant to 19 US.C. 2253(b)., Import relief 87-18679
Acme and Artesia, New Mexico /, Water use by saltc 87-18236
acquired immune deficiency syndrome (AIDS)., Publi 87-17998
" immune deficiency syndrome and chemical d 87-18109
" immunodeficiency syndrome (AIDS) : fourte 87-18065
Acquired Immune Deficiency Syndrome Act : report (87-18690
acquires your property., When a public agency 87-18194
Acquisition of furniture systems. 87-17977
acrylamide-induced performance decrement in rats / 87-17776
act of 1930, together with the information obtaine 87-18429
" of 1930, together with the information obtaine 87-18430
" to Amend the Small Business Act and the Small 87-17705
" to Authorize a Certificate of Documentation fo 87-17719
" to Confer the Honorary Status of Librarian of 87-17716
" to Dedicate the North Cascades National Park t 87-17717
" to Designate the Border Station at 9931 Guide 87-17698
" to Designate the Federal Building and United S 87-17707
" to Extend Temporarily the Governing Internatio 87-17699

" to Make Certain Technical and Conforming Amend 87-17697
" to Provide for a Temporary Extension of the Pu 87-17713
Act Making Supplemental Appropriations for the Fis 87-17704
action : phase II., A plan for 87-18067
" in Southeast Asia :, "Live sighting" repo 87-18914
" plan /, IHS alcoholism/substance abuse prev 87-18119
" ., Catalog of special studies for AFDC corre 87-17992
actions affecting cancer prevention : a fifty stat 87-18032
activation analysis of seven National Bureau of St 87-18233
activities : criteria of care., Community health n 87-18122
" : Title III, DOD Reorganization Act of 87-17779
" in secondary school physical education. 87-18004
adaptive variation in pinus conorta from the inlan 87-17633
addendum to the Natural Resources Management Plan 87-18395
additional and dissenting views (to accompany H.R. 87-18682
" and dissenting views (to accompany H.R. 87-18725
" dissenting views (to accompany H.R. 121 87-18683
" views., International Security and Deve 87-18726
" views., Nomination of Richard N. Viets 87-18677
" views., Securities and Exchange Commiss 87-18658
" views and dissenting views., Abused chi 87-18701
" views of the Select Committee on Childr 87-18700
" views (to accompany H.R. 1122) (includi 87-18717
" views (to accompany H.R. 1154) (includi 87-18713
" views (to accompany H.R. 2916) (includi 87-18704
" views (to accompany H.R. 3058)., Depart 87-18699
" views to accompany S. 908 ...., Inspect 87-18674
" views (to accompany S. 1668)., Nuclear 87-18676
" , supplemental dissenting, and additiona 87-18683
address management and governance aspects of geron 87-18180
" the needs of older Americans : lessons fro 87-18167
Address Marine Mammal/Fisheries Interactions in Ca 87-18747
adjacent northwest Alaska /, Reconnaissance magnet 87-18359
Administration on Aging, Office of Human Developme 87-18131
" 's proposal for federal loan asset s 87-18905
" 's proposal to sell Amtrak : 87-18851
administrative procedures., Air contract 87-18543
" support occupations., Clerical and 87-18475
administrator, Environmental Protection Agency, an 87-18458
administrators., Air National Guard clinic and hos 87-17771
Adolescent health information materials. 87-17999
adolescents :, Race relations and 87-18820
adoption in 1787., Constitution of the United Stat 87-18494
ADP voice technology : speech recognition and spee 87-17987
ads /, Critiquing quack 87-18079
adult basic education programs., Education in corr 87-17870
" education. 87-17963
" residential day care demonstration : final r 87-18131
advance., NBS research on polymer composites : lay 87-17737
Advanced Very High Resolution Radiometer (AVHRR) d 87-17752
Advisory Commission on Public Diplomacy conference 87-18733
advocacy, and intervention /, Working with abused 87-18130
advocates and community counselors in a rehabilita 87-18162
Aeromagnetic map of Blue Eagle Mountain and vicini 87-18320
" map of part of the Redding 1 87-18324
" map of the Clan Alpine Mountains, wes 87-18322
" map of the High Rock Lake area, north 87-18321
" map of the Monte Cristo Range, Nevada 87-18316
" map of the Reveille Range and vicinit 87-18323
aeronautics and space., QA : questions & answers a 87-18517
aerosol model /, Uncertainty and sensitivity analy 87-18778
AFDC corrective action., Catalog of special studie 87-17992
AFDC) : Title IV—a statewide automated application 87-17988
affair : the expectant family's guide to family ce 87-17853
affairs and benefits., Veterans 87-17950
" handbook for child support enforcement /, 87-18186
affect soil surface, air, and soil temperature : i 87-17634
affecting cancer prevention : a fifty state profil 87-18032
Affirmative Action to the Committee on Education a 87-18833
Africa : a current appraisal /, The U.S. and south 87-18568
" ., Horn of 87-18551
" ., Islam in 87-18552
aftershock sequence for earthquake of January 31, 87-18325
Aftershocks of the Borah Peak, Idaho, earthquake o 87-18327
age of mobile missiles /, Verification in an 87-18570
" relations between soils and geology in the coa 87-18214
" " : September 15-16, 1987., U.S. Advisory Comm 87-18733
aged : strategies for state leaders : a select bib 87-18182
" with language barriers : final report /, Faci 87-18140
agencies /, An instructor's manual : gerontology t 87-18178
" : final report., Gerontology training for 87-18144
" and DOD field activities : Title III, DOD 87-17779
" appropriations bill, 1988 : report togeth 87-18699
" ., How to use private sector management re 87-18180
agency acquires your property., When a public 87-18194
ages 6-17., Get fit : a handbook for youth 87-18008
aging : a new partnership /, Vision and 87-18171
" : an architect's guide., Design for 87-18175
" management indicators / 87-18157
" population :, Retirement income for an 87-18917
" programs : a basic guide /, Tribal 87-18181
" relative : leader's guide /, You and your 87-18172
" , allergic reactions., The Darker side of ind 87-18068
" , HHS: AoA grant 90-at-0080., Final report: d 87-18174
" , Office of Human Development Services, Depar 87-18131
agreement between the United States of America and 87-18592
" DE-A121-83MC20422-Task no. 4 : electroma 87-18307
Agricultural credit : 87-18805
Agricultural Aid and Trade Missions Act : 87-18803
Agricultural Credit Act of 1987 : report (to accom 87-18727
Agriculture of a plant stress and water conservati 87-18687
" 's budget request for 1988 :, Departmen 87-18804
agronomic research, June 6 & 7, 1984, Hays, Kansas 87-18797
Aguila quadrangle, McKinley County, New Mexico, 19 87-18288
aid ; a job aid for completing the Standard Form 1 87-18547
" for completing the Standard Form 182 and enrol 87-18547
" to families with dependent children (AFDC) : T 87-17988
" to the Contras :, United States policy options 87-18870
AIDS and the law enforcement officer : concerns an 87-18445
" disinformation campaign., The U.S.S.R.'s 87-18585
" epidemic :, The federal response to the 87-18872
" in the United States., AIDS Information/Educa 87-17995
" resource list 87-18102
") : fourteenth update, April 1987 through June 87-18065
")., Public Health Service plan for the prevent 87-17998
AIDS Information/Education Plan to prevent and con 87-17995
air carriers certificated by FAR Part 135., List o 87-18634
" contract administrative procedures. 87-18543
" contract data collection system (ACDCS). 87-18539
" navigation. 87-17848
" traffic flight information : sector traffic ma 87-18639
" traffic management handbook / 87-18630
" traffic rules and airport traffic patterns., F 87-18628
" , and soil temperature : implications for seedl 87-17634
Air Force - industry relations., Do's and dont's o 87-17850
" /, Makers of the United States 87-17852
" manuals., United States 87-17959
Air National Guard civil engineering officer. 87-17772
" clinic and hospital administrat 87-17771
" physicians assistant. 87-17774
" physicians early commissioning 87-17773
Air Passenger Protection Act of 1987 : report of t 87-18663
aircraft : preventive maintenance, daily inspectio 87-17791
" crash, (NSN 4210-00-293-7664) (LIN H88468 87-17793
" data. 87-18638
Aircraft Collision Avoidance Act of 1987 : report 87-18718

Aircrew survival equipmentman 1 & C / 87-17831
Airfield dedication and Hall of Heroes enshrinemen 87-17825
Airline city-pair program. 87-17981
Airline Passenger Protection Act of 1987 : report 87-17825
Airport and Airway Revenue Act of 1987 :, Explanat 87-18857
" and Airway Revenue Act of 1987 :, Explanat 87-18916
" rescue and firefighting station building d 87-18637
" traffic patterns., Federal aviation regula 87-18628
Airway Revenue Act of 1987 :, Explanation of the A 87-18857
" of 1987 :, Explanation of the A 87-18916
airworthiness approval procedures., Export 87-18631
AIS) security manual., Automated information syste 87-18643
al. : on petition for a writ of certiorari to the 87-18453
" . : on writ of certiorari to the United States C 87-18451
" ., petitioners v. State of Louisiana, et al. : o 87-18453
" ., petitioners v. United States of America : on 87-18454
Al Ba'ayith quadrangle, sheet 26/41 D, 87-18315
Alabama land conveyance and designating the Kings 87-18842
" , Clarke County., Flood insurance study : c 87-17892
" , Escambia County., Flood insurance study : 87-17893
" ., Handbook for small or limited resource f 87-17578
" , Jackson County., Flood insurance study : 87-17894
" , Lamar County., Flood insurance study : ci 87-17895
" , Marengo County., Flood insurance study : 87-17896
" , Talladega County., Flood insurance study 87-17897
" , Talladega County., Flood insurance study 87-17898
" , Walker County., Flood insurance study : c 87-17899
Alaska /, Hydrologic conditions in Connors Bog Are 87-18262
" /, Reconnaissance magnetic anomaly map of t 87-18359
" /, Regional thermal metamorphism and deform 87-18232
"]. 60145-G8-TF-063, Cordova (D-6) quadrangle 87-18354
"]. 62150-C3-TM-025, Talkeetna (B-1) SW quadr 87-18353
" ., BLM in 87-18425
" ., Recreation on BLM lands in 87-18418
" , 1951 /, 1:63 360 series (topographic), [Al 87-18354
" , 1978 /, Timber resource statistics for the 87-17641
Alaska Pulp Corporation long-term sale area : fina 87-17647
" long-term sale area : fina 87-17648
" long-term sale area : fina 87-17649
" long-term sale area : fina 87-17650
Alaska—Matanuska—Susitna Borough /, 1:25 000-scale 87-18353
alcohol consumption to breast cancer., Study links 87-18042
" syndrome and alcohol-related birth defects 87-18110
alcohol-related birth defects /, Program strategie 87-18110
alcoholism/substance abuse prevention initiative : 87-18119
Aldo Cirone, Richard Denisi, Warren Fallon, Charle 87-18723
Aleutian trench /, Migrated seismic-reflection lin 87-18364
Alexander County, Illinois, unincorporated areas., 87-17903
algorithm /, Validation test of an earth contact h 87-17745
" report /, Next Generation Weather Radar 87-17721
alguna pregunta acerca de su declaracion de benefi 87-17991
alguno sobre sus beneficios., Si usted recibio ben 87-17990
Algunos hechos y mitos acerca de las vitaminas. 87-18081
Alice Pike Barney : pastel portraits from studio h 87-18600
aliens., Extension training program : Lesson 1.4, 87-18434
all-terrain vehicles ; Always supervise children, 87-18741
allergic reactions., The Darker side of indoor tan 87-18068
allergies : separating fact from "hype.", Food 87-18071
allergy?, What is an insect 87-18018
Allocating resources for the aged : strategies for 87-18182
allocation of budget totals for fiscal year 1988 : 87-18695
" of budget totals for fiscal year 1988 : 87-18696
allowance account and the Senators' official offic 87-18662
alluvial aquifer of the Puerco River basin, Northe 87-18274
alluvium in humid and semiarid climates along Rock 87-18215
Allyn R. Sielaff, Director, Virginia Department of 87-18452
alteration, and vein maps of the Redcloud Peak (La 87-18382
Alternative approaches to forestry research evalua 87-17645
alternatives for integrating the National Medical 87-18089
Alum Creek Lake / 87-17804
Always supervise children, Safety Commission warns 87-18741
Alzheimer's disease / 87-18506
" 's disease in-home respite care training 87-18173
" 's in-home respite care on patients and f 87-18132
AMCCOM materiel : fire control items., Storage ser 87-17792
Amend the Small Business Act and the Small Busines 87-17705
amended /, Report on subdivision of the allocation 87-18695
" /, Report on subdivision of the allocation 87-18696
" ., Contract Work Hours and Safety Standards 87-18491
" ., Report of the Committee on Education and 87-18724
Amending the Atomic Energy Act of 1954 to improve 87-18685
" the Indian Financing Act of 1974, and for 87-18673
" the Native American Programs Act of 1974 87-18665
amendment and final environmental impact statement 87-18211
amendments : a 54 jurisdictional analysis /, State 87-18185
" : report (to accompany H.R. 2309) (incl 87-18697
" made to the Davis-Bacon Act by H.R. 221 87-18830
" of 1987 : report (to accompany H.R. 295 87-18691
" request for fiscal year 1988 appropriat 87-18656
" to the request for appropriations for f 87-18656
" to the securities laws : report of the 87-18658
America : bicentennial of the Constitution : bells 87-18734
" : on petition for a writ of certiorari to 87-18454
" : on petition for a writ of certiorari to 87-18459
" : victims of official neglect : a report o 87-18701
" and Jamaica effected by exchange of notes 87-18592
" and the United Kingdom of, Treaty with the 87-18657
" on petition for a writ of certiorari to th 87-18455
" ., Cooperative partnership : a new beginnin 87-18462
" , on petition for a writ of certiorari to t 87-18456
" 's no. 3 killer., Stroke, fighting back aga 87-18080
" , September 17, 1987, 4 p.m. E.D.T., Bells 87-18734
American competitiveness :, Education and training 87-18834
" housing survey : interviewer flashcard an 87-17730
" practice /, The enforcement of fines as c 87-18444
" society., Initiative on the foundations o 87-18522
American Art, Smithsonian Institution, Washington, 87-18600
Americans : lessons from eight local demonstration 87-18167
" listed as missing in action in Southeast 87-18914
" with arthritis /, The arthritis services 87-18133
ammonium paratungstate and tungstic acid, pursuant 87-18679
amphibole and phlogopite within an olivine cumulat 87-18217
Amtrak :, Administration's proposal to sell 87-18851
analyses /, RISKMAN3, an interactive computer code 87-18794
analysis /, Health effects model for nuclear power 87-18767
" /, State child support legislation and th 87-18185
" /, TURC1, large scale metallic melt-concr 87-18777
" : final report /, Child support enforceme 87-18184
" : phase 1, final report /, High-level was 87-18770
" for the onsite disposal of radioactive wa 87-18755
" of an upper plenum test problem for the M 87-18778
" of combustion experiments /, SMOKE, a dat 87-18761
" of seven National Bureau of Standards and 87-18233
" of Soviet presence in Vietnam /, Bear tra 87-17849
" report., Standard review plan for the rev 87-18752
" with the CONTAIN computer code /, Integra 87-18773
" , Auxiliary programs for support of seismi 87-18314
analytic data /, Mount Whitney quadrangle, Inyo an 87-18229
analytical methods., Intelligence collection and 87-18438
" model parameters /, VISA-II sensitivity 87-18784
" predictions and experimental results fo 87-18766
analyzing surveillance data, food- and waterborne 87-18096
Anchorage, Alaska /, Hydrologic conditions in Conn 87-18262
Andersonville National Historic Site, Georgia : of 87-18400
angleplied composite laminates, Fracture modes in 87-18510
Angola., Background notes, 87-18573
Anna Ruby Roadless Area, White County, Georgia /, 87-18380

Annex II of the MARPOL protocol of 73/78 for vesse 87-18642
anniversary of the General Services Administration 87-17974
" of the New Deal arts program and the s 87-17974
Annotated bibliography of the literature on cancer 87-18040
announce repair program ; Children's lawn chair be 87-18740
anomaly map of the Chukchi Sea and adjacent northw 87-18359
answers about aeronautics and space., QA : questio 87-18517
Antelope Lookout Mesa quadrangle, McKinley County, 87-18298
Antelope Wilderness Study Area, Socorro County, Ne 87-18228
antenna from near-field data /, Far-field transien 87-17746
anti-American forgeries : an update., Recent 87-18586
Antirabies immunization. 87-18017
Apache-Sitgreaves national forests plan. 87-17652
" national forests plan., Environm 87-17651
" national forests plan., Summary 87-17653
apnea : January 1981 through September 1986, 471 c 87-18064
" and home monitoring : report of a Consensus 87-18055
Apostle Islands National Lakeshore, Wisconsin : of 87-18398
Apparel Trade Act of 1987 : report together with a 87-18713
appeal rights :, Postal employees 87-18877
Appeals for the Eighth Circuit : brief for the Uni 87-18459
" for the Federal Circuit and U.S. Court of 87-17947
" for the Federal Circuit : brief for, In th 87-18454
" for the Fifth Circuit : memorandum, In the 87-18453
" for the Fourth Circuit : brief for the Uni 87-18456
" for the Fourth Circuit : brief, In the Sup 87-18452
" for the Second Circuit : brief for the Uni 87-18455
" for the Sixth Circuit :, In the Supreme Co 87-18457
" for the Tenth Circuit :, In the Supreme Co 87-18451
" ., Operational report of the Office of Hear 87-17986
appearances at sentencing under California's victi 87-18448
Appendices, final report for current grant period 87-18159
application for a low-level radioactive waste disp 87-18752
" for basic grants under library service 87-17860
" for grants under bilingual education p 87-17857
" for grants under Fullbright-Hays Group 87-17858
" for grants under research in education 87-17859
" for grants under training personnel fo 87-17862
" for grants under training personnel fo 87-17863
" instructions and forms., Reference mat 87-18523
" instructions and forms., Reference mat 87-18524
" instructions and forms., Regrants, con 87-18525
" of spiking and predictive deconvolutio 87-18328
" procedures, So you want to start a sma 87-18427
" processing and information retrieval s 87-17988
" to innovative approaches to cancer the 87-18028
" ., Guideline for the format and content 87-18082
" ., Guideline for the format and content 87-18083
applications /, Ground-water information manual : 87-18426
" for radiation safety evaluation and r 87-18751
" of density profiling to equipment qua 87-18774
" on high-sulfur coal /, Spray dryer/ES 87-18795
Applied studies in computerized diagnostic testing 87-17877
" to sediment subduction and deep source gas 87-18307
apply a management indicators system., Assisting s 87-18156
appraisal /, The U.S. and southern Africa : a curr 87-18568
appraisals., Health risk 87-18002
appraisers., Fee 87-18200
approach /, Elder tutors : math and science for la 87-18155
" /, Kindergarten reading : a proposal for 87-17873
" /, Rental rehabilitation : the split-subs 87-18198
" to teacher preparation /, A stages of con 87-17869
approaches /, Community models for wildlife impact 87-18417
" to cancer therapy : 9:00 a.m., Friday, 87-18028
" to forestry research evaluation : an as 87-17645
appropriations : message from the President of the 87-18656
" and technical amendments to the sec 87-18658
" bill, 1988 : report together with c 87-18699
" by the District of Columbia for the 87-18678
" for fiscal year 1988 :, Foreign ass 87-18808
" for fiscal year 1988 for the Intern 87-18656
" for fiscal years 1987 through 1991 87-18665
" for the Veterans Administration for 87-18680
" for 1988 :, Foreign assistance and 87-18806
" requests : communication from the P 87-18680
" , District of Columbia : communicati 87-18678
" ., Report on the Low Income Home Ene 87-17985
approval procedures., Export airworthiness 87-18631
Apr thru June - 2nd qtr CY 86)., Equipment improve 87-17800
April 6-7, 1984, Washington, D.C. /, Proceedings, 87-18006
April 11, 1986, the Auditorium, St. Jude Children' 87-18028
April 16-17, 1985 : summary report., National Chol 87-18048
April 16-18, 1986., The National Invitational Conf 87-18095
April 1987 through June 1987, 890 citations /, Acq 87-18065
AQMAN : linear and quadratic programming matrix ge 87-18269
aquatic beetle genera Disersus, Pseudodisersus, an 87-18598
" vegetation control, 1979-1986 : 215 citati 87-17678
aquifer from five sinkholes and an internally drai 87-18267
" in the Austin area, Texas /, Simulation of 87-18261
" management modeling /, AQMAN : linear and 87-18269
" of the Puerco River basin, Northeastern Ar 87-18274
aquifers in eastern Colorado /, Geology and hydrol 87-18259
" in the Mid-Hudson River Basin, New York / 87-18268
" of South Carolina /, Geohydrologic framew 87-18260
AR hazard : a computer program. 87-17676
Arboles para uso urbano en Puerto Rico e Islas Vir 87-17646
Archaeological investigations along Sage Creek Roa 87-18424
" project : an inventory and predicti 87-18423
architect's guide., Design for aging : an 87-18175
Architecture. 87-17964
Arctic and subarctic construction, general provisi 87-17785
" region. 87-18553
" stream /, The Sagavanirktok River, North Sl 87-18326
area : final environmental impact statement., 1986 87-17647
" : final environmental impact statement., 1986 87-17648
" : final environmental impact statement., 1986 87-17649
" : final environmental impact statement., 1986 87-17650
" : LaPaz, Mohave, and Yuma Counties, Arizona a 87-18212
" NEXRAD demonstration (BAND) of prototype NEXR 87-17723
" studies., Foreign 87-17956
" 50, northern Great Plains and Rocky Mountain 87-18241
" 53, northern Great Plains and Rocky Mountain 87-18242
" , Assateague Island National Seashore, Marylan 87-18391
" , Cattaraugus County, New York /, Hydrogeology 87-18256
" , Cattaraugus County, New York /, Hydrogeology 87-18258
" , Chama Basin, Rio Arriba County, New Mexico / 87-18378
" , Jefferson, Lewis, and St. Lawrence counties, 87-18254
" , northwestern Nevada, Aeromagnetic map of the 87-18321
" , Oregon /, Soil survey of Linn County 87-17685
" , Runoff characteristics and washoff loads fro 87-18305
" , Saratoga County, New York /, Hydrogeology of 87-18245
" , Texas /, Simulation of the flow system of Ba 87-18261
" , western Williams County, North Dakota /, The 87-18253
areas II and IV below the Sherwood uranium mine, S 87-18310
" , Avery and Caldwell counties, North Carolina 87-18376
" , Elko County, Nevada, and Owyhee County, Ida 87-18223
" ., Flood insurance study : Alexander County, 87-17903
" ., Flood insurance study : Beaufort County, S 87-17932
" ., Flood insurance study : Beaufort County, S 87-17933
" ., Flood insurance study : Beaufort County, S 87-17934
" ., Flood insurance study : Chariton County, M 87-17915
" ., Flood insurance study : Clatsop County, Or 87-17929
" ., Flood insurance study : county of Delaware 87-17904
" ., Flood insurance study : Dade County, Flori 87-17902
" ., Flood insurance study : Ste. Genevieve Cou 87-17919
" , Hinsdale County, Colorado /, Geologic, alte 87-18382

arid lands /, Trace elements in magnetic concentra 87-18213
Arizona /, 7.5 minute series (topographic), [Arizo 87-18333
" :, Mount Trumbull, 87-18371
" : official map and guide., Chiricahua Nati 87-18401
" :, Peach Springs, 87-18370
" and Imperial, Riverside, and San Bernardin 87-18212
"]. 32109-G2-TF-024, Sheldon quadrangle, Ari 87-18333
"]. 32109-H2-TF-024, York quadrangle, Arizon 87-18334
" , Geophysical studies of breccia pipe locat 87-18309
" , 1985 /, Mt. Lemmon Recreational Area and 87-17608
Arizona—Greenlee Co. /, 7.5 minute series (topogra 87-18334
Arkansas /, Soil survey of Clark and Hot Spring Co 87-17683
" ., Handbook for small or limited resource 87-17579
" , Kansas, Missouri, and Oklahoma /, Flow c 87-18358
" , 1951-1980 /, Average annual precipitatio 87-18251
Armed Forces : report (to accompany H.R. 1054) (in 87-18714
Armed Services, House of Representatives, One hund 87-18809
") (including cost estimate of the Co 87-18705
Arms and Doorkeeper of the Senate : report (to acc 87-18659
" talks : where we are after the summit /, The 87-18564
" ., The Challenge of combat 87-17802
Army band., Enjoy a different kind of music : 87-17803
" medical maintenance, depot maintenance, (NSN 87-17794
" model OH-58A helicopter., Equipment serviceab 87-17789
" study of Defense agencies and DOD field activ 87-17779
" ., The 87-17798
Army Command and Control System program : fact she 87-17943
Army Corps of Engineers., United States 87-17969
Army Management Structure (AMS)., The 87-17783
Army Nurse Corps /, Highlights in the history of t 87-17822
Army Ordnance, 1775-1987 /, Serving the line with 87-17819
ARNG materiel maintenance concepts and policies. 87-17770
arrangements in the Persian Gulf., US security 87-18587
" (IRAs)., 1987 required distributions 87-18615
Arroyo Empedrado quadrangle, Sandoval County, New 87-18293
art in two specially prepared poster series, to ce 87-17974
" of Sam Gilliam, Martha Jackson-Jarvis, Keith M 87-18596
" , portrait of the nation : presenting a new por 87-17974
artery bypass surgery /, Facts about— coronary 87-18054
Artesia, New Mexico /, Water use by saltcedar and 87-18236
arthritis /, The arthritis services network : a pa 87-18133
" services network : a partnership in heal 87-18133
Artificial intelligence and expert systems / 87-17983
arts program and the silver anniversary of the Gen 87-17974
" , and related occupations., Communications, de 87-18473
Asbestos standard for construction industry. 87-18486
Asian Pacific security in perspective /, The U.S., 87-18566
aspects of gerontological and child care agencies. 87-18180
" of safety., Moral leadership : prevention 87-17799
" of the Indian Self-Determination and Educa 87-18123
Assateague Island National Seashore, Maryland., Bi 87-18391
assess progress toward the development of a nation 87-18874
assessment /, Alternative approaches to forestry r 87-17645
" /, Controlling principles for prior pro 87-18781
" : a review of concepts and approaches / 87-18417
" : condensation in stratified cocurrent 87-18760
" : LOB1 intermediate break test B-RIM /, 87-18758
" : LOB1 large break transient A1-04R /, 87-18763
" : semiscale MOD-2A feedwater-line break 87-18765
" and improvement of knowledge and skills 87-18141
" and improvement of knowledge and skills 87-18142
" for a development concept plan : east u 87-18405
" for a development concept study : Canyo 87-18406
" for renewal of source material license 87-18753
" general management plan., Saguaro envir 87-18394
" of dosimetry data for accidental radion 87-18764
" of FHA's Section 203 (b) program : a co 87-18191
" of impacts, proposed Mt. Graham Astroph 87-17663
" of precipitation chemistry measurements 87-17748
" of the Anna Ruby Roadless Area, White C 87-18380
" of the state of the science : report of 87-18057
" of the state of the science : report of 87-18058
" of the variability in performance of we 87-18273
" of water quality in the alluvial aquife 87-18274
" , advocacy, and intervention /, Working 87-18130
" ., Mercury health effects update : healt 87-17890
asset sales and credit programs :, The Administrat 87-18905
assignments in nuclear risk assessment /, Controll 87-18781
assist in the review and quantification of system 87-18794
assistance and related programs appropriations for 87-18806
" and related programs appropriations for 87-18808
" in criminal matters : message from the 87-18657
" legislation for fiscal years 1988-89 :, 87-18862
" legislation for fiscal years 1988-89 :, 87-18863
" to displaced businesses, nonprofit orga 87-18196
" to displaced homeowners., Relocation 87-18197
" to tenants displaced from their homes., 87-18195
" ., Ayude a otras personas con los impues 87-18611
" ., Procurement 87-18595
assistant., Air National Guard physicians 87-17774
assistants : a videotaped workshop series /, Geron 87-18145
" : final report /, The assessment and im 87-18141
" : final report : supplement /, The asse 87-18142
" providing geriatric care /, Physician 87-18117
" ., Medical and dental practitioners and 87-18470
Assisting states to develop and apply a management 87-18156
associated Edwards aquifer in the Austin area, Tex 87-18261
association and management guide : Willamette Nati 87-17631
associations of local officials., Local perspectiv 87-18732
assuming equal release fractions /, Relative impor 87-18780
Astacoides (Decapoda:Parastacidae) /, A review of 87-18597
Atlantic County, New Jersey /, Miocene marine diat 87-18231
atlas maps U.S. cancer death rates for 1950-1980., 87-18043
atmosphere in winter (PMP-1) /, Middle Atmosphere 87-18513
atmospheric and satellite program authorization of 87-18675
" deposition samplers /, An assessment o 87-18273
" pollutants on forest environments, and 87-18688
" thermal stability /, The relationship 87-17751
Atmospheric Administration atmospheric and satelli 87-18675
" budget, fiscal year 198 87-18888
Atomic Energy Act of 1954 to improve security proc 87-18685
attack by the southern pine beetle., Piedmont risk 87-17675
Attorney General of the United States : loan guara 87-18431
Attorneys and U.S. Marshals Service :, Executive O 87-18883
Auditorium, St. Jude Children's Research Hospital, 87-18028
August 2, 1987, as "National Czech American Herit 87-17702
" , through August 8, 1987, as "Natio 87-17703
August 2, 1987, and Ending on August 8, 1987, as ' 87-17708
August 8, 1987, as "International Special Olympic 87-17708
" , as "National Podiatric Medicine W 87-17703
Austin area, Texas /, Simulation of the flow syste 87-18261
Austin Financial Center : pride, integrity, teamwo 87-18620
Austin Mortensen, Kurt Olofson, and John R. Jenks 87-18723
Authoritarian regimes in transition / 87-18572
authority file of the Library of Congress by the S 87-18503
" of Chrysler Corporation Loan Guarantee B 87-18431
authorization :, Coast Guard 87-18891
" :, Department of Commerce technology 87-18825
" and NEPA oversight :, CEQ 87-18893
" and oversight :, Bureau of Mines 87-18902
" directory., FAA inspection 87-18633
" of appropriations and technical amen 87-18658
" of the USTTA : 87-18824
" of 1987 : report of the Senate Commi 87-18675
" , fiscal year 1988 :, Panama Canal Co 87-18887
" , fiscal year 1988 : report (to accom 87-18712
Authorize a Certificate of Documentation for the V 87-17719

" appropriations for fiscal years 1987 thr 87-18665
Authorizing the establishment by the Secretary of 87-18687
automated application processing and information r 87-17988
" fingerprint identification systems : tec 87-18450
" information systems (AIS) security manua 87-18643
" manufacturing research facility /, A sim 87-17744
Automatic detection of mesocyclonic shear test res 87-17722
" turning station at the automated manufac 87-17744
automation: status of the Army Command and Control 87-17943
automotive equipment (Apr thru June - 2nd qtr CY 8 87-17800
Auxiliary programs for support of seismic hazard a 87-18314
Availability of ground water in the unconsolidated 87-18268
" of health care benefits for small bus 87-18906
available in the Reston microprobe facility, Chemi 87-18319
Average annual precipitation and runoff for Arkans 87-18251
Avery and Caldwell counties, North Carolina /, Map 87-18376
Aviation criminal penalties legislation : report o 87-18670
" intermediate maintenance nondivisional, f 87-17796
" maintenance technician schools., Director 87-18636
" regulations. Part 93. Special air traffic 87-18628
" storekeeper 1 & C. 87-17832
Aviation Insurance Extension Act of 1987 : report 87-18671
avoid a large tax balance at the end of the year., 87-18614
award program., Pilot proficiency 87-18632
awards : NIH support mechanisms /, National Instit 87-18009
awareness survey : wave II : management summary., 87-18027
Ayude a otras personas con los impuestos : volunte 87-18611
azimexon (BM 12.531) on mouse granulocyte-macropha 87-17775
A1-04R /, TRAC-PF1/MOD1 independent assessment : L 87-18763

B

B-RIM /, TRAC-PF1/MOD1 independent assessment : LO 87-18758
baby's teeth /, How to care for your 87-17996
back against America's no. 3 killer., Stroke, figh 87-18080
Background notes, Angola. 87-18573
" notes, Bangladesh. 87-18574
" notes, Barbados. 87-18575
" notes, Czechoslovakia. 87-18576
" notes, German Democratic Republic. 87-18577
" notes, Honduras. 87-18578
" notes, Iran. 87-18579
" notes, Mongolia. 87-18580
" notes, Niger. 87-18581
" notes, Paraguay. 87-18582
" notes, St. Lucia. 87-18583
" notes, Tunisia. 87-18584
" , plenary session, and action plan /, IH 87-18119
backyard pool ; Infant walkers recalled., CPSC urg 87-18741
Bailly/Chellberg trail. 87-18399
balance at the end of the year., Are you having en 87-18614
balancing /, Resource 87-18183
Bald eagles on the Chippewa National Forest. 87-17604
Baltimore feeder bus planning study : final report 87-18623
" , Maryland, September 12-13, 1985 /, Inte 87-18039
band., Enjoy a different kind of music : Army 87-17803
") of prototype NEXRAD products /, Next Generat 87-17723
Bangladesh., Background notes, 87-18574
banking building software know-how— : Congressiona 87-18789
" on the poor : 87-18879
" , Housing, and Urban Affairs, United States 87-18658
Bannock and Power counties /, Soil survey of Banno 87-17682
Bannock County Area, Idaho : parts of Bannock and 87-17682
bar (10^5Pascals) pressure and at highe 87-18230
Baranof Island, southeastern Alaska /, Regional th 87-18232
Barbados., Background notes, 87-18575
barium and radium from groundwater /, Removal of 87-17891
Barney Studio House of the National Museum of Amer 87-18600
barriers : emphasis on natural features /, Vehicle 87-18768
" : final report /, Facilitating family and 87-18140
Barton Springs and associated Edwards aquifer in t 87-18261
base /, Station maps of the world ocean-ferromanga 87-18379
" flow in three river valleys in north-central 87-18257
" , usted no tiene que pagar impuesto alguno sob 87-17990
based on long-term simulation of thermal structure 87-17749
baseline studies during 1984 of Lake Nicolet and M 87-18416
basic education programs., Education in correction 87-17870
" grants under library services for Indian tri 87-17860
" guide /, Tribal aging programs : a 87-18181
" , military requirements / 87-17837
basin in west-central Florida /, Potential for pol 87-18267
" , Colorado : the challenge and choices of dev 87-18237
" , Northeastern Arizona /, Preliminary assessm 87-18274
" , southeast Hungary core investigation summar 87-18308
basins of North Carolina /, Magnitude and frequenc 87-18271
Battlefield automation: status of the Army Command 87-17943
Bear tracks in Indochina : an analysis of Soviet p 87-17849
Beaufort County, South Carolina, and incorporated 87-17932
" , South Carolina, and incorporated 87-17933
" , South Carolina, and incorporated 87-17934
Beaverhead County, Montana /, Mineral resources of 87-18225
" , Montana, Principal facts for a 87-18311
bedform morphology of Nantucket Sound, Massachuset 87-18381
bedrock aquifers in eastern Colorado /, Geology an 87-18259
" geologic map of the Goldyke quadrangle, Ny 87-18385
" geologic map of Yosemite Valley, Yosemite 87-18360
Beekmantown, New York, Clinton County., Flood insu 87-17921
beetle genera Disersus, Pseudodisersus, and Potamo 87-18598
" ., Piedmont risk : a system to calculate the 87-17675
beginning for National Steel Corporation and the U 87-18462
behavior in nuclear power plant personnel : a feas 87-18782
" of control rods during core degradation : 87-18776
" of mule deer on the Keating Winter Range 87-17635
" of the middle atmosphere in winter (PMP-1 87-18513
behavioral effects of ionizing radiation /, Eviden 87-17777
behaviors and recall of young children /, Effect o 87-17874
Bells across America : bicentennial of the Constit 87-18734
" across America, September 17, 1987, 4 p.m. E 87-18734
belt workshops., Guidelines for conducting employe 87-18644
Belton, Missouri, Cass County., Flood insurance st 87-17914
beneficios de seguro social en 1985 : y su ingreso 87-17990
" del seguro social formulario SSA-1099., 87-17991
" ., Si usted recibio beneficios de seguro 87-17990
benefit plan : (with fewer than 100 participants). 87-18618
benefits :, To examine the cost and availability o 87-18906
" for small businesses and proposals for fe 87-18906
" of pets : January 1983 through July 1987 87-18066
" ., Veterans affairs and 87-17950
Berlin, a message of hope / 87-18567
Beverly Hills, California /, Meeting of the Presid 87-18029
Beverly Wilshire Hotel, Beverly Hills, California 87-18029
biberon., Prevenga el dano que causa el 87-18059
bibliography /, Allocating resources for the aged 87-18182
" /, Ramon Maria del Valle-Inclan : a 87-18502
" of NBS Electrosystems Division's publ 87-17742
" of the literature on cancer in Hispan 87-18040
" , 1968-85 ., Range and ranch economics 87-17643
bicentennial of its adoption in 1787., Constitutio 87-18494
" of the Constitution : bells across Am 87-18734
" of the Northwest Ordinance of 1787., 87-17700
" of the U.S. Constitution : a select l 87-18735
bidding for health care services., Competitive 87-18126
Big Dune quadrangle, Nye County, Nevada, and Inyo 87-18362
Big Rock Hill quadrangle, McKinley County, New Mex 87-18302
" quadrangle, McKinley County, New Mex 87-18356

Bikeway needs study : North Beach developed area, 87-18391
bilingual children study : final report /, Teachin 87-17881
" education program., FY 1988 application 87-17857
bill of rights /, Victim appearances at sentencing 87-18448
" , 1988 : report together with concurring and a 87-18699
bills /, Written comments on certain tariff and tr 87-18915
binder., Single family production : lender prepara 87-18207
biological assessment of impacts, proposed Mt. Gra 87-17663
Birds of Erie National Wildlife Refuge, Pennsylvan 87-18411
birth defects /, Program strategies for preventing 87-18110
blackout transients in the Semiscale facility /, S 87-18779
BLM in Alaska. 87-18425
" lands in Alaska., Recreation on 87-18418
block grants to county governments in Pennsylvania 87-18150
BLS publications on productivity and technology. 87-18485
Blue Eagle Mountain and vicinity, eastern Nevada, 87-18320
Blue Eagle Wilderness Study Area, Nye County, Neva 87-18226
BM 12.531) on mouse granulocyte-macrophage and mon 87-17775
board and staff level to address management and go 87-18180
" of Governors of the Federal Reserve System, 87-18451
" of Regents, National Library of Medicine., L 87-18062
boat's life support systems —get a free "CME" : 87-18641
Bolivia. 87-18554
bonds, securities, and other guarantees in child s 87-18188
Bone cancer and other sarcomas / 87-18041
Bonneville Power Administration :, Intertie access 87-18882
book /, The Lipid research clinics population stud 87-18050
" ., Remote control interface unit (RCUI) long r 87-18629
booklet., American housing survey : interviewer fl 87-17730
" ., Consumer expenditure surveys : diary int 87-17729
books and magazines produced by the National Libra 87-18501
Borah Peak, Idaho, earthquake of 28 October 1983 c 87-18327
Border Station at 9931 Guide Meridian Road, Lynden 87-17698
Boripat Siripan, petitioner v. United States of Am 87-18456
born a winner : so be a winner with Pine Ridge Job 87-17603
Boston area NEXRAD demonstration (BAND) of prototy 87-17723
" , Massachusetts /, Meeting of the President' 87-18030
boundary conditions on the steady-state response o 87-18235
" markers., China-Vietnam 87-18556
Bowdoin National Wildlife Refuge. 87-18409
Bowman, North Dakota : 30 x 60 minute series (topo 87-18375
Bowman County., Flood insurance study : city of Sc 87-17925
Boyle County., Flood insurance study : city of Per 87-17908
Bradley fighting vehicle :, Capability of the 87-18850
Bradshaw Creek quadrangle, Powder River County, Mo 87-18384
brain., Know your 87-18060
break (S-SF-3) and steam-line break (S-SF-5) tests 87-18765
" (S-SF-5) tests /, TRAC-PF1/MOD1 independent 87-18765
" test B-RIM /, TRAC-PF1/MOD1 independent asse 87-18758
" transient A1-04R /, TRAC-PF1/MOD1 indepen-
den 87-18763
breast cancer., A Guide for developing public educ 87-18033
" cancer., Study links alcohol consumption to 87-18042
breccia pipe locations on the Hualapai Indian Rese 87-18309
Bridger Division (east), 1964 /, Bridger-Teton Nat 87-17606
" (west), 1966 /, Bridger-Teton Nat 87-17607
Bridger-Teton National Forest, travel plan, Bridge 87-17606
" , travel plan, Bridge 87-17607
" , travel plan, Teton 87-17605
brief /, The job outlook in 87-18484
" for, In the Supreme Court of the United Stat 87-18454
" for the United States in, In the Supreme Cou 87-18455
" for the United States in, In the Supreme Cou 87-18456
" for the United States in, In the Supreme Cou 87-18459
" , In the Supreme Court of the United States, 87-18452
bringing NIJ research to the community., The Profe 87-18440
brokers, problem solving /, Money matters : how to 87-17941
brooms reduces stress on Jeffrey pines, Cleveland 87-17637
Bryce Canyon National Park : interpretive prospect 87-18392
buddies., Stripes for 87-17768
budget :, The proposed fiscal year 1988 87-18801
" authorization, fiscal year 1988 :, Panama C 87-18887
" request., Fiscal year 1988 information coll 87-18550
" request for 1988 :, Department of Agricultu 87-18804
" totals for fiscal year 1988 : pursuant to s 87-18695
" totals for fiscal year 1988 : pursuant to s 87-18696
" , fiscal year 1988 :, National Oceanic and A 87-18888
" , United States Senate., Report of the Priva 87-18818
building design., Airport rescue and firefighting 87-18637
" software know-how— : Congressional summar 87-18789
bulk., Guidance on implementation of Annex II of t 87-18642
bulletins., Internal Revenue cumulative 87-17948
bureaucratic jungle : a guide for the confused con 87-18072
burn test at the central receiver test facility /, 87-18762
Burro Canyon (?) Formation, and upper part of the 87-18378
bus planning study : final report /, Baltimore fee 87-18623
Business seniors : a working partnership / 87-18134
" :, The State of small 87-18594
" guide to FDA., A Small 87-18070
" innovation research., NSF program solicit 87-18527
" occupations., Small 87-18479
" of legislation requiring notification to 87-18907
" patterns, New Jersey., County 87-17732
" patterns, Oregon., County 87-17733
" problems and opportunities : a 1983 updat 87-17720
" ., Explanation of the Tax Reform Act of 19 87-18613
" , managerial, and legal occupations. 87-18466
businesses and proposals for federally mandated he 87-18906
" , nonprofit organizations and farms., Re 87-18196
bypass surgery /, Facts about— coronary artery 87-18054
byproduct material., Regulatory guide 10.10, (Task 87-18751
B6C3F$_1$ mice (feed studies) /, NTP tech 87-18037

C

C, FSC class 7450, office machines, dictating and 87-17980
cables and pressure transmitters in simulated hydr 87-18772
Caboose Canyon, and Gallagher Gulch 1:24,000 quadr 87-18311
calculate the risks and hazards of pine strand to 87-17675
Calculation of vertical diffusivity in Lake Washin 87-17749
calculations : input and analytical model paramete 87-18784
caldera) and Handies Peak wilderness study areas, 87-18382
Caldwell counties, North Carolina /, Maps showing 87-18376
California for three recurrence intervals /, Estima 87-17640
calibration /, GOES-X-ray sensor inflight relative 87-17750
California /, Bedrock geologic map of Yosemite Val 87-18360
" /, Draft environmental impact statement 87-18212
" /, Evaluation of the Mission, Santee, a 87-18252
" /, Geologic map of the Quaternary and T 87-18362
" /, Late Cenozoic tectonism of the Sacra 87-18238
" /, Meeting of the President's Cancer Pa 87-18029
" /, Mineral resources of the Fish Creek 87-18221
" /, Mineral resources of the Jacumba/In- 87-18222
" /, Mineral resources of the Kingston Ra 87-18220
" /, Pruning dwarf mistletoe brooms reduc 87-17637
" /, Subsurface stratigraphy of the easte 87-18377
" : analytic data /, Mount Whitney quadra 87-18229
" : report (to accompany H.R. 2615)., Pro 87-18692
" coast., High-tech careers in engineerin 87-17824
" districts and counties /, Expanded teac 87-17867
" white fir on the western slope of the S 87-17636
" , Aeromagnetic map of part of the Reddin 87-18324
" , March 26-28, 1986 /, Workshop on Measu 87-18747
" , One hundredth Congress, first session. 87-18919
" , Placer County., Flood insurance study 87-17901
" , Riverside County., Flood insurance stu 87-17900

" 's victims' bill of rights /, Victim app 87-18448
California : Fort Mason Center, San Francisco, Cal 87-18747
call us ...., Have a question? : before you write 87-18496
calorie restricted, sodium restricted diet., Fat c 87-17851
" scorekeeper., Daily 87-18046
campaign finance proposals of 1987 :, Senate 87-18897
" ., The U.S.S.R.'s AIDS disinformation 87-18585
Campbell County, Wyoming /, Geologic map of the Br 87-18384
campground, Indiana Dunes National Lakeshore, Indi 87-18405
camps 1945 : eyewitness accounts of the liberators 87-18745
Canada /, Statistics of petroleum exploration in t 87-18234
Canadian, Cleveland, McClain, and Pottawatomie cou 87-17928
cancer : papers presented at a workshop, January 1 87-18025
" and formaldehyde : mortality among industri 87-18044
" and other sarcomas /, Bone 87-18041
" death rates for 1950-1980., New atlas maps 87-18043
" in Hispanics for the Hispanic Cancer Contro 87-18040
" prevention : a fifty state profile, 1984-19 87-18032
" prevention awareness survey : wave II : man 87-18027
" therapy : 9:00 a.m., Friday, April 11, 1986 87-18028
" ., A Guide for developing public education p 87-18033
" , eye damage, skin aging, allergic reactions 87-18068
" ., Study links alcohol consumption to breast 87-18042
" ., The Management of clinically localized pr 87-18023
Cancer Diagnosis and Therapy : Turner Auditorium, 87-18039
Cancer Panel : the molecular characterization of c 87-18028
" : 2:30 p.m., Thursday, January 30, 19 87-18029
" : 9:00 a.m., Tuesday, September 30, 1 87-18030
cancers and its application to innovative approach 87-18028
candidate high-level waste repository environments 87-18757
cantidad base, usted no tiene que pagar impuesto a 87-17990
Canyon RIm/Fayette Station New River Gorge Nationa, West Virginia., Environmental assessment for a d 87-18406
Canyonlands National Park, Utah /, Depositional en 87-18216
Capability of the Bradley fighting vehicle : 87-18850
cappuccino maker voluntarily recalled; /CPSC and P 87-18740
carbon steels in candidate high-level waste reposi 87-18757
Carbon County, Montana /, Soils in granitic alluvi 87-18215
" , Wyoming /, Archaeological investiga 87-18424
Carbon Hill, Alabama, Walker County., Flood insura 87-17899
carbonate minerals in nonmarine rocks northern Gre 87-18313
carcinogenesis studies of oxytetracycline hydrochl 87-18037
" studies of tetrakis (hydroxymethyl) 87-18036
care /, Physician assistants providing geriatric 87-18117
" :, Child 87-18819
" agencies., How to use private sector manageme 87-18180
" benefits for small businesses and proposals f 87-18906
" coverage :, The catastrophic state of catastr 87-18802
" demonstration : final report to the Administr 87-18131
" equipment and supplies /, Market research sum 87-17756
" fiscal management project., Workshop syllabus 87-18149
" for your baby's teeth /, How to 87-17996
" givers of the elderly /, Resource manual : in 87-18176
" on patients and family caregivers /, The impa 87-18132
" personnel, and H.R. 1659 :, Implementation of 87-18911
" provided members of the Armed Forces : report 87-18714
" providers to rural minority elderly : final p 87-18161
" services., Competitive bidding for health 87-18126
" system while preserving a community's culture 87-18151
" training curriculum guide /, Alzheimer's dise 87-18173
" ., A Family affair : the expectant family's gu 87-17853
" ., Community health nursing : community health 87-18122
" , United States, 1980 /, Family out-of-pocket 87-18127
career development program for older workers and s 87-18137
" development program for older workers and s 87-18177
" preparation targeting the rural elderly /, 87-18135
" profiles : forestry, conservation, ecology, 87-17599
careers in engineering on the California coast., H 87-17824
" in housing management services for older w 87-18177
" with the Office of Chief Counsel for the I 87-18603
caregivers /, The impact of Alzheimer's in-home re 87-18132
Caribbean : the paths to democracy /, Latin Americ 87-18569
" ., Central America and the 87-18555
carriers certificated by FAR Part 135., List of ai 87-18634
carrying noxious liquid substances (NLS) in bulk., 87-18642
Cary, McHenry County, Illinois., Property offering 87-18193
CAS no. 2058-46-0) in F344/N rats and B6C3F 87-18037
case binder., Single family production : lender pr 87-18207
" management services by the volunteer elderly 87-18136
" of certain labor disputes : report together w 87-18716
" study of a student teacher /, From veteran pa 87-17875
cases., Use of bonds, securities, and other guaran 87-18188
Cass County., Flood insurance study : city of Belt 87-17914
cassette and disc players compatible with recorded 87-18501
Castle Valley archaeological project : an inventor 87-18423
catalog covering content of : sets, kits, and outf 87-17793
" covering content of : sets, kits, and outf 87-17794
" covering content of : sets, kits, and outf 87-17795
" covering content of : sets, kits, and outf 87-17796
" covering content of sets, kits, and outfit 87-17797
" of locations and single-event focal mechan 87-18327
" of special studies for AFDC corrective act 87-17992
" , corporate complex (H5 series)., Introduct 87-17767
Cataloging rules for the description of looseleaf 87-18504
catalogs and related publications. Vol 12, Federal 87-17767
catastrophic health care coverage :, The catastrop 87-18802
" state of catastrophic health care cov 87-18802
category report /, Ferroalloy industry particulate 87-17889
Cattaraugus County, New York /, Hydrogeology of th 87-18256
" , New York /, Hydrogeology of th 87-18258
causa el biberon., Prevenga el dano que 87-18059
cause serious or fatal head injuries and death., L 87-18738
caution for three-and four-wheeled all-terrain veh 87-18741
Cayman Islands relating to mutual legal assistance 87-18657
celebrate the golden anniversary of the New Deal a 87-17974
Celebration of citizenship ceremony : report (to a 87-18707
" ", and to Designate July 17, 1987, as 87-17706
cell disease and other hemoglobinopothies., Newbor 87-18022
cells /, Effect of azimexon (BM 12.531) on mouse g 87-17775
Cemetery improvements amendments of 1987 : report 87-18691
Cenozoic tectonism of the Sacramento Valley, Calif 87-18238
Census and the Constitution., Counting for represe 87-17728
" of population and housing. Evaluation and r 87-17734
Center for Research for Mothers and Children at th 87-18056
" ., Wholesale distribution 87-17979
centered maternity care., A Family affair : the ex 87-17853
centers., Customer supply 87-17982
central receiver test facility /, Simulation of an 87-18762
Central America and the Caribbean. 87-18555
CEQ authorization and NEPA oversight : 87-18893
ceramic ware /, Pretty poison : lead and 87-18078
ceremony : report (to accompany H. Con. Res. 161). 87-18707
Cerro Parido quadrangle, Sandoval and McKinley cou 87-18278
Certificate of Documentation for the Vessel F/V Cr 87-17719
certificated aviation maintenance technician schoo 87-18636
" by FAR Part 135., List of air carrier 87-18634
" pilot schools., List of 87-18635
certiorari to the United States Court of Appeals f 87-18451
" to the United States Court of Appeals f 87-18452
" to the United States Court of Appeals f 87-18453
" to the United States Court of Appeals f 87-18454
" to the United States Court of Appeals f 87-18455
" to the United States Court of Appeals f 87-18456
" to the United States Court of Appeals f 87-18457
" to the United States Court of Appeals f 87-18459
CFS management guidelines. 87-18544
chair being recalled., Salton's combination expres 87-18740

challenge : a handbook on employee programs., Fitn 87-18007
" and choices of development /, Oil shale, 87-18237
" of combat arms., The 87-17802
challenges :, Present U.S. trade 87-18829
" and providing surveillance over existin 87-18120
" in designing U.S. farm policy / 87-17594
Challis quadrangle, Custer and Lemhi counties, Ida 87-18357
Chama Basin, Rio Arriba County, New Mexico /, Surf 87-18378
Chama-El Vado area, Chama Basin, Rio Arriba County 87-18378
Champagne Room, Beverly Wilshire Hotel, Beverly Hi 87-18029
Chandler, Oklahoma, Lincoln County., Flood insuran 87-17927
changer SCC-3 : preliminary., Small currency 87-18536
changing land /, Fire and the 87-17601
" role of health planning : a monograph., T 87-18116
channel maps /, Redwood Creek 87-18407
channels with flexible linings., Drainage of roads 87-18627
chapter 8, sections 151-188., The Railway Labor Ac 87-18526
characteristics and washoff loads from rainfall-si 87-18305
" as measured by reinterview., 1980 87-17734
" chart., National fire danger ratin 87-17600
" during low-flow conditions in Wils 87-18270
" for selected springs and streams i 87-18358
" of the population in metro and non 87-17694
characterization of an Arctic stream /, The Sagava 87-18326
" of childhood cancers and its appl 87-18028
" of control material /, Acid rain 87-18330
" of ground motion., Engineering 87-18756
" plans for high-level-waste geolog 87-18750
charges :, Subscriber line 87-18847
Chariton County, Missouri, unincorporated areas., 87-17915
Charles Hotton, Harold Johnson, Jean Lavoie, Vince 87-18723
chart :, Global navigation and planning 87-17760
" ., National fire danger rating : fire charact 87-17600
checklist., UH-1M aircraft : preventive maintenanc 87-17791
checks and services for reportable medical equipme 87-17787
Chemical compositions and critical evaluation of m 87-18319
" dependency : report of symposium /, Acqui 87-18109
" emergencies in laboratories : planning an 87-18038
" quality of ground water and base flow in 87-18257
chemistry measurements from the global trends netw 87-17748
Cherokee Indian diabetics in N.E. Oklahoma—1985 /, 87-18148
Chesterfield, New York, Essex County., Flood insur 87-17922
Chief Counsel for the Internal Revenue Service., T 87-18603
Chief Petty Officer indoctrination course., Instru 87-17830
" indoctrination course., Studen 87-17829
chiefs of ordnance, 1812-1987, with a short sketch 87-17819
Child care : 87-18819
" care agencies., How to use private sector ma 87-18180
" support and related regulations : from Title 87-18187
" support enforcement /, Public affairs handbo 87-18186
" support enforcement cases., Use of bonds, se 87-18188
" support enforcement program staffing and org 87-18184
" support legislation and the 1984 federal ame 87-18185
Child Health and Human Development., Research prog 87-18056
Childersburg, Alabama, Talladega County., Flood in 87-17897
childhood cancers and its application to innovativ 87-18028
" morbidity /, Prenatal smoking and 87-18086
children /, Effect of task purpose on the study be 87-17874
" : an intergenerational approach /, Elder 87-18155
" (AFDC) : Title IV—a statewide automated a 87-17988
" and their families : current conditions a 87-18700
" and youth. 87-17946
" at the National Institute of Child Health 87-18056
" in America : victims of official neglect 87-18701
" on Senate mail : report., Printing pictur 87-18669
" study : final report /, Teaching reading 87-17881
" with HIV Infection and Their Families : A 87-18113
" 's fund., UN 87-18588
" 's lawn chair being recalled., Salton's co 87-18740
" , Safety Commission warns, backyard pool ; 87-18741
" , Youth, and Families, U.S. House of Repre 87-18700
" , Youth, and Families, U.S. House of Repre 87-18701
China /, Science and technology in 87-18507
" ., The Petroleum resources of 87-17856
China-Vietnam boundary markers. 87-18556
Chippewa National Forest., Bald eagles on the 87-17604
Chiricahua National Monument, Arizona : official m 87-18401
chloride (THPC) (CAS no. 124-64-1) in F344/N rats 87-18036
" ., Statement of policy for methylene 87-18739
choices of development /, Oil shale, water resourc 87-18237
cholesterol restricted, calorie restricted, sodium 87-17851
Christian 1984), Documentation for the machine-rea 87-18511
Christopher Columbus Quincentenary Jubilee Act ame 87-18697
chronic conditions in the National Health Intervie 87-18090
" stress and the behavioral effects of ioniz 87-17777
Chrysler Corporation Loan Guarantee Board to issue 87-18431
Chukchi Sea and adjacent northwest Alaska /, Recon 87-18359
citations /, Acquired immunodeficiency syndrome (A 87-18065
" /, Aquatic vegetation control, 1979-1986 87-17678
" /, Health benefits of pets : January 198 87-18066
" /, Infant apnea : January 1981 through S 87-18064
" /, Legumes in crop rotations, 1981-March 87-17679
" /, Shellfish culture, 1979-1986 : 152 87-17681
" /, Tilapia culture, 1970-March 1987 : 91 87-17680
citizenship ceremony : report (to accompany H. Con 87-18707
city-pair program., Airline 87-17981
Civil and structural engineering. 87-17972
" engineering officer., Air National Guard 87-17772
" rights enforcement by the Department of Educ 87-18873
Civilian Radioactive Waste Management Program) :, 87-18881
Claims against the United States for negligent med 87-18714
" in the town of Gay Head, Massachusetts, and 87-18686
" process., Medicare. Part A, Intermediary ma 87-18125
" ., Development guide for foreign disability 87-17989
Clan Alpine Mountains, west-central Nevada, Aeroma 87-18322
Clarion County., Flood insurance study : borough o 87-17931
Clark and Hot Spring Counties, Arkansas /, Soil su 87-17683
Clark County., Flood insurance study : city of Spr 87-17926
Clarke County., Flood insurance study : city of Ja 87-17892
class I overview of the prehistoric cultural resou 87-18422
" 7450, office machines, dictating and transcr 87-17980
classification of aliens., Extension training prog 87-18434
" standard for Pharmacology and Toxic 87-18549
Clatsop County, Oregon, unincorporated areas., Flo 87-17929
clay reference samples /, Mineralogy and instrumen 87-18233
Clean Water Day.", Joint Resolution to Designate 87-17712
cleaning, health, and personal., Service occupatio 87-18477
Clerical and other administrative support occupati 87-18475
clerk hire allowance account and the Senators' off 87-18662
Cleveland, McClain, and Pottawatomie counties., Fl 87-17928
Cleveland National Forest, California /, Pruning d 87-17637
Clifford W. Carrier : on writ of certiorari to the 87-18452
Clifton Park area, Saratoga County, New York /, Hy 87-18245
climates along Rock Creek, Carbon County, Montana 87-18215
climatic normals., Climatic normals : 1951-80 87-17755
" normals : 1951-80 climatic normals. 87-17755
climatologic, hydrologic, and hydraulic informatio 87-18317
clinic and hospital administrators., Air National 87-17771
clinical perspectives on the use of information : 87-17876
" , and social perspectives, December 1985 : 87-18107
clinically localized prostate cancer., The Managem 87-18023
clinically-oriented training program for practicin 87-18163
" training program for practicin 87-18164
" training program for practicin 87-18165
" training program for practicin 87-18166
clinics population studies data book /, The Lipid 87-18050
Clinton County., Flood insurance study : town of B 87-17921

CME" : courtesy marine examination from the U.S. 87-18641
Co-ed physical fitness activities in secondary sch 87-18004
coal /, Spray dryer/ESP testing for utiltiy retrof 87-18795
" mine permit applications /, Ground-water info 87-18426
" provinces, Colorado, Wyoming, and Utah /, Hyd 87-18242
" provinces, Wyoming and Montana /, Hydrology o 87-18241
" regions /, Overview of surface-water quality 87-18246
" resource occurrence map of the Antelope Looko 87-18298
" resource occurrence map of the Arroyo Empedra 87-18293
" resource occurrence map of the Big Rock Hill 87-18302
" resource occurrence map of the Cerro Parido q 87-18278
" resource occurrence map of the Crownpoint qua 87-18297
" resource occurrence map of the Cuba quadrangl 87-18275
" resource occurrence map of the El Dado quadra 87-18282
" resource occurrence map of the Hard Ground Fl 87-18301
" resource occurrence map of the Headcut Reserv 87-18291
" resource occurrence map of the Heart Rock qua 87-18286
" resource occurrence map of the Hospah quadran 87-18283
" resource occurrence map of the Kin Klizhin Ru 87-18295
" resource occurrence map of the La Ventana qua 87-18287
" resource occurrence map of the Mesa Cortada q 87-18279
" resource occurrence map of the Mesita America 87-18281
" resource occurrence map of the Nose Rock quad 87-18285
" resource occurrence map of the Piedra de la A 87-18288
" resource occurrence map of the Red Lake Well 87-18299
" resource occurrence map of the Rincon Marquez 87-18280
" resource occurrence map of the San Luis quadr 87-18292
" resource occurrence map of the San Pablo quad 87-18276
" resource occurrence map of the Seven Lakes NE 87-18284
" resource occurrence map of the Seven Lakes NW 87-18296
" resource occurrence map of the Seven Lakes qu 87-18290
" resource occurrence map of the Standing Rock 87-18300
" resource occurrence map of the Tinian quadran 87-18277
" resource occurrence map of the Twin Lakes qua 87-18303
" resource occurrence map of the Whitehorse qua 87-18289
" resource occurrence map of the Whitehorse Rin 87-18332
" resource occurrence map of the Wolf Stand qua 87-18294
coast., High-tech careers in engineering on the Ca 87-17824
Coast Guard authorization : 87-18891
" ., United States 87-17970
Coast Guard Auxiliary : a proud tradition, a worth 87-18640
" ., This is the seal of safety 87-18641
coastal plain aquifers of South Carolina /, Geohyd 87-18260
" plain, Hydrogeologic framework of the New 87-18304
" plain of Maryland and Virginia /, Age rela 87-18214
cocurrent flow /, TRAC-PF1/MOD1 independent assess 87-18760
code /, Integrated severe accident containment ana 87-18773
" calculations : input and analytical model par 87-18784
" of Federal Regulations., Compilation of child 87-18187
" to assist in the review and quantification of 87-18794
" , chapter 8, sections 151-188., The Railway La 87-18526
coding manual /, Procurement 87-17757
cognitive behavior in nuclear power plant personne 87-18782
coinsured loans., Management, servicing, and dispo 87-18205
collection and analytical methods., Intelligence 87-18438
" budget request., Fiscal year 1988 infor 87-18550
" process (employment tax accounts)., The 87-18610
" system (ACDCS)., Air contract data 87-18539
collections., Libraries and library 87-17955
college debate topic : resolved that the United St 87-17958
" into a head-start on the future., Turn two 87-17801
" student personnel services /, Serving more 87-17882
Colorado /, A class I overview of the prehistoric 87-18422
" /, Geologic, alteration, and vein maps of 87-18382
" /, Geology and hydrology of the deep bedr 87-18259
" /, Thermal maturity of hydrocarbon-bearin 87-18363
" : the challenge and choices of developmen 87-18237
"]. 39105-D6-TF-024, Mount Logan quadrangle 87-18339
" ., List of U.S. Geological Survey geologic 87-18239
" , Wyoming, and Utah /, Hydrogeology of are 87-18242
Colorado—Park Co. /, 7.5 minute series (topographi 87-18339
Columbia : communication from the President of the 87-18678
" for the fiscal year 1987, pursuant to 31 87-18678
Columbia Plateau, Washington /, Surficial geology, 87-18249
Columbia River Valley between Richland and Priest 87-18361
Columbium-Tantalum Division, Mallinckrodt, Inc., E 87-18753
combat arms., The Challenge of 87-17802
" handbook /, SEABEE 87-17838
combination expresso/cappuccino maker voluntarily 87-18740
combined single account to be known as the "Senat 87-18662
Combining the Senators' clerk hire allowance accou 87-18662
combustion experiments /, SMOKE, a data reduction 87-18761
commentary /, Illustrative rules governing complai 87-18460
comments on certain tariff and trade bills /, Writ 87-18915
Commerce technology programs authorization :, Depa 87-18825
" , and the Committee on Armed Services) (in 87-18705
" , and the Committee on Veterans' Affairs) 87-18690
" , Science, and Transportation on H.R. 812. 87-18668
" , Science, and Transportation on H.R. 1163 87-18670
" , Science, and Transportation on S. 1048., 87-18667
" , Science, and Transportation on S. 1485., 87-18663
" , Science, and Transportation on S. 1628., 87-18671
" , Science, and Transportation on S. 1667., 87-18675
Commission in investigation no. 731-TA-288 (final) 87-18430
" in investigation no. 731-TA-373 (prelim 87-18429
commissioning program., Air National Guard physici 87-17773
commitment to excellence., Austin Financial Center 87-18620
commitments to NATO member states., Publications r 87-17958
Commodity Distribution Reform Act of 1987 : report 87-18684
common digitilizer 1 : instruction book., Remote c 87-18629
communication from the President of the United Sta 87-18678
" from the President of the United Sta 87-18680
communications security equipment TSEC/KG-13/13A., 87-17790
" , design, performing arts, and relat 87-18473
community and the private sector : final report /, 87-18138
" counselors in a rehabilitation program f 87-18162
" health activities : criteria of care., C 87-18122
" health nursing : community health activi 87-18122
" health promotion programs. 87-18000
" models for wildlife impact assessment : 87-18417
" service that can work for you., A 87-18617
" support services in the United States, 1 87-18106
" supports for the European-American aged 87-18140
" water supply systems., Minimum design st 87-18206
" 's culture : final report /, The Laguna D 87-18151
" ., The Professional Conference Series : b 87-18440
Community-based group purchasing models : final re 87-18147
Community Development in the Tennessee Valley Regi 87-18793
" , and Homelessness Prevention 87-18812
Community Epidemiology Work Group proceedings., Ep 87-18107
company earnings rate under section 809., 1986 ins 87-18619
Comparison of accelerod and rotarod sensitivity in 87-17776
" of analytical predictions and experimen 87-18766
" of telephone and personal health interv 87-18091
" with private mortgage insurance /, An A 87-18191
compatible with recorded books and magazines produ 87-18501
Compensation and DIC proposals : 87-18909
competencies program guide., Job Corps GED 87-18492
competition in services : banking building softwar 87-18789
Competitive bidding for health care services. 87-18126
Competitive Equality Banking Act of 1987. 87-17718
competitiveness :, Education and training for Amer 87-18834
Compilation of child support and related regulatio 87-18187
" of federal education laws :, A 87-18832
compiled from the online subject authority file of 87-18503
complaints of judicial misconduct and disability : 87-18460
completing National Register of Historic Places fo 87-18404

" the Standard Form 182 and enrolling in 87-18547
complex (H5 series)., Introduction to federal supp 87-17767
components list for forced entry and rescue equipm 87-17793
" list for light set, marker, emergency, 87-17797
" list for shop equipment, welding, field 87-17795
" list for shop set, Army medical mainten 87-17794
" list for shop set, aviation intermediat 87-17796
" of adaptive variation in pinus conorta 87-17633
" ., Mining and drilling equipment and pip 87-17764
composite laminates, Fracture modes in notched ang 87-18510
composites : laying the scientific foundation for 87-17737
Composition of primary postcumulus amphibole and p 87-18217
compositions and critical evaluation of microprobe 87-18319
comprehensive management evaluation of occupationa 87-18115
Comprehensive Child Development Centers Act : repo 87-18666
computer code /, Integrated severe accident contai 87-18773
" code to assist in the review and quantifi 87-18794
" notes., Engineering 87-17817
" program /, Intruder dose pathway analysis 87-18755
" program., AR hazard : a 87-17676
" program., NF risk : a 87-17674
" program., Tambeetle : a 87-17677
" science and technology publications. 87-17741
" security :, GAO survey, federal governmen 87-18899
" user's guide / 87-18087
computerized diagnostic testing : implications for 87-17877
computing the core flow in three-dimensional leadi 87-18512
con los impuestos : volunteer income tax assistanc 87-18611
concentrates from stream sediments in southwestern 87-18213
concentration camps 1945 : eyewitness accounts of 87-18745
concept /, Next Generation Weather Radar maintenan 87-17727
" plan : east unit campground, Indiana Dunes 87-18405
" study : Canyon RIm/Fayette Station New Riv 87-18406
concepts and approaches /, Community models for wi 87-18417
" and policies., ARNG materiel maintenance 87-17770
" for a special street plan., Constitution 87-18518
concern approach to teacher preparation /, A stage 87-17869
concerns and policy responses /, AIDS and the law 87-18445
" of women veterans :, Status and 87-18908
concurring and additional views (to accompany H.R. 87-18699
" views (to accompany H.R. 2372 ... refer 87-18705
condensation in stratified cocurrent flow /, TRAC- 87-18760
condition of food containers., Handbook for inspec 87-17693
conditions and recent trends, 1987 : a report toge 87-18700
" in Connors Bog Area, Anchorage, Alaska 87-18262
" in the lower Mississippi Valley /, Fore 87-17642
" in the National Health Interview Survey 87-18090
" in Wilsons Creek and the James River ne 87-18270
" on the steady-state response of three h 87-18235
" ., Indian Health Service, Office of Envi 87-18120
condominium units, section 234 (c)., Home mortgage 87-18204
conducting employers safety belt workshops., Guide 87-18644
Confer the Honorary Status of Librarian of Congres 87-17716
Conference on Minority Economic and Community Deve 87-18793
" on "Public diplomacy in the informatio 87-18733
" report on H.R. 27 and against the consi 87-18698
" report : report (to accompany H. Res. 2 87-18698
" , April 16-18, 1986., The National Invit 87-18095
conferences : application instructions and forms., 87-18525
configuration in Army model OH-58A helicopter., Eq 87-17789
Conforming Amendments in the Higher Education Act 87-17697
confused consumer /, Through the bureaucratic jung 87-18072
Congregate housing management career development p 87-18137
" housing management career development p 87-18177
Congress by the Subject Cataloging Division., LC p 87-18503
" , first session., A report of the Study Gr 87-18833
" , first session., Memorial services held i 87-18919
" , first session., Memorial services held i 87-18920
" , first session., Report of the Delegation 87-18809
" , first session., U.S. children and their 87-18700
" , first session, together with additional 87-18701
Congress Emeritus on Daniel J. Boorstin., An Act t 87-17716
Congressional requesters /, Battlefield automation 87-17943
" serial set., United States 87-18650
" serial set., United States 87-18651
" serial set., United States 87-18652
" serial set., United States 87-18653
" serial set., United States 87-18654
" serial set., United States 87-18655
" serial set, U.S. 87-18650
" serial set, U.S. 87-18651
" serial set, U.S. 87-18652
" serial set, U.S. 87-18653
" serial set, U.S. 87-18654
" serial set, U.S. 87-18655
" serial set], [87-18650
" serial set], [87-18651
" serial set], [87-18652
" serial set], [87-18653
" serial set], [87-18654
" serial set], [87-18655
" summary., International competition 87-18789
" , Aircraft Collision Avoidance Act of 87-18718
Congressional Budget, National Commission on Acqui 87-18690
Congressional Budget Act of 1974, as amended /, Re 87-18695
" of 1974, as amended /, Re 87-18696
" of 1974, as amended., Rep 87-18724
Congressional Budget Office)., Airline Passenger P 87-18725
")., Amending the Atomic 87-18685
")., Cemetery improvemen 87-18691
")., Christopher Columbu 87-18697
")., Claims against the 87-18714
")., Commodity Distribut 87-18684
")., Denial of nonimmigr 87-18716
")., Economic Dislocatio 87-18717
")., Employee Polygraph 87-18683
")., Federal Trade Commi 87-18708
")., Federal Trade Commi 87-18709
")., Fishermen's Protect 87-18729
")., Naval petroleum res 87-18705
")., Panama Canal Commis 87-18712
")., Securities and Exch 87-18728
")., Settling Indian lan 87-18686
")., Technology Competit 87-18704
")., Textile and Apparel 87-18713
")., Whistleblower Prote 87-18711
conjugation for flow visualization, Preliminary ex 87-18509
Connors Bog Area, Anchorage, Alaska /, Hydrologic 87-18262
conorta from the inland northwest /, Components of 87-17633
Consensus Development Conference /, Infantile apne 87-18055
consequence analysis /, Health effects model for n 87-18767
consequences assuming equal release fractions /, R 87-18780
conservation research laboratory and program at Lu 87-18687
" , ecology, environmental management., 87-17599
consideration of H.J. Res. 132 : report (to accomp 87-18703
" of H.R. 1315 : report (to accompany 87-18702
" of H.R. 1414 : report (to accompany 87-18694
" of H.R. 2686 : report (to accompany 87-18706
" of H.R. 3022 : report (to accompany 87-18693
" of such conference report : report (87-18698
Consolidated procurement study : final report / 87-18626
")., Operator's manual : preventive mai 87-17787
consortium /, Guidelines for the development of a 87-18114
constituent loads in urban runoff, south Florida / 87-18250
Constitution /, Soldier-statesmen of the 87-17823
" : a national historic landmark theme 87-18408
" : a select listing of major events th 87-18735

" : a symposium on Garcia., Federalism 87-18730
" : bells across America, September 17, 87-18734
" :, The ABM Treaty and the 87-18868
" of the United States., The 87-17997
" of the United States : published for 87-18494
" ., Counting for representation : the C 87-17728
" ., Science, technology, and the 87-18791
Constitution Avenue : illustrative design concepts 87-18518
Constitution Day" :, Designate September 17, 1987 87-18895
construction equipment operator, skill level 1 /, 87-17815
" equipment operator, skill level 1 /, 87-17816
" industry. 87-17965
" industry., Asbestos standard for 87-18486
" occupations. 87-18480
" of the 1972 statistical match file /, 87-17994
" ., Electrical standards for 87-18487
" , general provisions., Arctic and suba 87-17785
" ., Reclamation power facilities in ope 87-18388
consultation and cooperation : survey responses fr 87-18732
" service ; General OSHA recordkeeping 87-18490
consumer /, Through the bureaucratic jungle : a gu 87-18072
" expenditure surveys : diary interview sur 87-17729
" magazine., Women's health : a sampler fro 87-18069
" 's guide to food labels /, A 87-18076
consumption of major wood products in the Lake Sta 87-17644
" to breast cancer., Study links alcohol 87-18042
contact heat transfer algorithm /, Validation test 87-17745
" lenses as safe as you think?, Are your 87-18073
CONTAIN computer code /, Integrated severe acciden 87-18773
containers., Handbook for inspection of the condit 87-17693
containing byproduct material., Regulatory guide 1 87-18751
containment analysis with the CONTAIN computer cod 87-18773
" model pressurized to failure /, Compar 87-18766
Contemporary visual expressions : the art of Sam G 87-18596
content of : sets, kits, and outfits components li 87-17793
" of : sets, kits, and outfits components li 87-17794
" of : sets, kits, and outfits components li 87-17795
" of : sets, kits, and outfits components li 87-17796
" of sets, kits, and outfits components list 87-17797
" of site characterization plans for high-le 87-18750
" of the microbiology section of an applicat 87-18082
" of the nonclinical pharmacology/toxicology 87-18083
" reinterview study, accuracy of data for se 87-17734
context of instruction : group organization and gr 87-17885
continuation application for grants under training 87-17863
continuing education model in gerontology : final 87-18146
contract administrative procedures., Air 87-18543
" data collection system (ACDCS)., Air 87-18539
" law /, Deskbook on VA/government 87-18645
Contract Work Hours and Safety Standards Act, as a 87-18491
contracting :, EPA 87-18852
Contras :, United States policy options with respe 87-18870
Contributions to mineral resources research, 1984 87-18218
control :, The role of intelligence in internation 87-18866
" AIDS in the United States., AIDS Informati 87-17995
" devices at uranium mills., Regulatory guid 87-18749
" interface unit (RCUI) long range radar sit 87-18629
" issues :, Review of Latin American narcoti 87-18865
" items., Storage serviceability standards f 87-17792
" material /, Acid rain weathering of Salem 87-18330
" of acquired immune deficiency syndrome (AI 87-17998
" program handbook /, Departmental managemen 87-18203
" programs :, The worldwide drug situation a 87-18859
" repair, shelter mounted, (NSN 4940-01-144- 87-17796
" rods /, Behavior of control rods during co 87-18776
" rods during core degradation : pressurizat 87-18776
" room of a nuclear power unit., Proposed re 87-18748
" , 1979-1986 : 215 citations /, Aquatic vege 87-17678
Control System program : fact sheet for Congressio 87-17943
controlled, cholesterol restricted, calorie restri 87-17851
Controlling principles for prior probability assig 87-18781
controls :, U.S. and multilateral export 87-18861
" and to senior operators in the control ro 87-18748
Controversies and decision making in difficult eco 87-17883
conveyance :, San Pedro Riparian National Conserva 87-18840
" and designating the Kings River Califor 87-18842
cooled, V-type, eight cylinder, Cummins model V903 87-17786
cooling degree day data., Heating and 87-17754
cooperation : survey responses from state associat 87-18732
" on the Superconducting Super Collider 87-18900
cooperative labor-management practices and quality 87-18463
" partnership : a new beginning for Nati 87-18462
" scientific exchanges., US-USSR 87-18590
Coordinated career preparation targeting the rural 87-18135
coordination /, National program 87-18051
copier toner from Japan : determination of the Com 87-18429
Copyright for sound recordings. 87-18498
" relations of the United States., Interna 87-18497
Cordova (D-6) quadrangle, Alaska, 1951 /, 1:63 360 87-18354
core curriculum and specialty residency program in 87-18179
" degradation : pressurization of silver-indium 87-18776
" flow in three-dimensional leading-edge vortic 87-18512
" investigation summary /, Processes and deposi 87-18308
corn farms /, Financial performance of specialized 87-17596
Coronado National Forest, Arizona, 1985 /, Mt. Lem 87-17608
" ., Mount Graham red squirr 87-17663
coronary artery bypass surgery /, Facts about— 87-18054
corporate challenge : a handbook on employee progr 87-18007
" complex (H5 series)., Introduction to fe 87-17767
" program at Somerville Cambridge Elder Se 87-18138
Corps., To form a more perfect 87-17818
corrected imagery from 1 km Advanced Very High Res 87-17752
correction table : northwest Pacific Ocean /, Lora 87-17758
correctional settings : a guide for developing qua 87-17870
Corrections and the private sector / 87-18447
" , petitioner v. Clifford W. Carrier : o 87-18452
corrective action., Catalog of special studies for 87-17992
correlation of the Dakota Sandstone, Burro Canyon 87-18378
Correspondence management. 87-18537
cost and availability of health care benefits for 87-18906
" estimate, Family Welfare Reform Act of 1987 : 87-18682
" estimate of the Congressional, Aircraft Colli 87-18718
" estimate of the Congressional Budget, Nationa 87-18690
" estimate of the Congressional Budget Office). 87-18683
" estimate of the Congressional Budget Office). 87-18684
" estimate of the Congressional Budget Office). 87-18685
" estimate of the Congressional Budget Office). 87-18686
" estimate of the Congressional Budget Office). 87-18691
" estimate of the Congressional Budget Office). 87-18697
" estimate of the Congressional Budget Office). 87-18704
" estimate of the Congressional Budget Office). 87-18705
" estimate of the Congressional Budget Office). 87-18708
" estimate of the Congressional Budget Office). 87-18709
" estimate of the Congressional Budget Office). 87-18711
" estimate of the Congressional Budget Office). 87-18712
" estimate of the Congressional Budget Office). 87-18713
" estimate of the Congressional Budget Office). 87-18714
" estimate of the Congressional Budget Office). 87-18716
" estimate of the Congressional Budget Office). 87-18717
" estimate of the Congressional Budget Office). 87-18725
" estimate of the Congressional Budget Office). 87-18728
" estimate of the Congressional Budget Office). 87-18729
" of the tort system :, The 87-18828
Cost-effectiveness of the stream-gaging program in 87-18247
costs millions a day., Government mail is not free 87-18437
Counseling at the crossroads : obstacles, opportun 87-17872
" service program consortium /, Guideline 87-18114

counselors in a rehabilitation program for the vis 87-18162
counties /, Expanded teacher roles : mentors and m 87-17867
" /, Soil survey of Bannock County Area, Id 87-17682
" , California : analytic data /, Mount Whit 87-18229
" , Colorado /, A class I overview of the pr 87-18422
" ., Flood insurance study : city of Missour 87-17936
" ., Flood insurance study : city of Oklahom 87-17928
" , Idaho /, Geologic map of the Challis qua 87-18357
" , New Mexico /, Coal resource occurrence m 87-18278
" , New Mexico /, Mineral resources of the J 87-18227
" , New Mexico, 1979, Coal resource occurren 87-18275
" , New Mexico, 1979, Coal resource occurren 87-18277
" , New Mexico, 1979, Coal resource occurren 87-18295
" , New York /, Hydrogeology of the Fort Dru 87-18254
" , North Carolina /, Maps showing uranium p 87-18376
" , 1970-80 /, Social and economic character 87-17694
Counting for representation : the Census and the C 87-17728
country?, What is a developing 87-18545
couples, United States, 1982 /, Married and unmarr 87-18092
course., Instructor's guide : Chief Petty Officer 87-17830
" ., Student's journal : Chief Petty Officer i 87-17829
courses., SF 182 job aid ; a job aid for completin 87-18547
courseware evaluation for vocational and technical 87-17886
Court of Appeals for the Eighth Circuit : brief fo 87-18459
" of Appeals for the Federal Circuit and U.S. 87-17947
" of Appeals for the Federal Circuit : brief f 87-18454
" of Appeals for the Fifth Circuit : memorandu 87-18453
" of Appeals for the Fourth Circuit : brief fo 87-18456
" of Appeals for the Fourth Circuit : brief, I 87-18452
" of Appeals for the Second Circuit : brief fo 87-18455
" of Appeals for the Sixth Circuit :, In the S 87-18457
" of Appeals for the Tenth Circuit :, In the S 87-18451
" of International Trade., U.S. Court of Appea 87-17947
courtesy marine examination from the U.S. Coast Gu 87-18641
Courthouse at 316 North Robert Street, St. Paul, M 87-17707
" .", An Act to Designate the Federal Bui 87-17707
courts /, Summary judgment practice in three distr 87-18461
coverage :, The catastrophic state of catastrophic 87-18802
covering content of : sets, kits, and outfits comp 87-17793
" content of : sets, kits, and outfits comp 87-17794
" content of : sets, kits, and outfits comp 87-17795
" content of : sets, kits, and outfits comp 87-17796
" content of sets, kits, and outfits compon 87-17797
CPSC and Perego products announce repair program ; 87-18740
" urges caution for three-and four-wheeled all- 87-18741
cracking of low-strength carbon steels in candidat 87-18757
crash, (NSN 4210-00-293-7664) (LIN H88468)., Hand 87-17793
crayfish genus Astacoides (Decapoda:Parastacidae) 87-18597
Creating strategic vision : long-range planning fo 87-17762
credit :, Agricultural 87-18805
" forms., How to write readable 87-17939
" programs :, The Administration's proposal f 87-18905
" union /, Examining an examiner : what an ex 87-18519
Credit Card Disclosure Acts : 87-18816
crewmember status in the case of certain labor dis 87-18716
Crime file : —10 new videotapes : National Institu 87-18449
" on wheels /, Outlaw motorcycle gangs : organ 87-18621
Criminal investigation : digest. 87-18604
" matters : message from the President of t 87-18657
" penalties legislation : report of the Sen 87-18670
" sanctions : the English experience and it 87-18444
criteria for communications security equipment TSE 87-17790
" for electronic equipment configuration in 87-17789
" of care., Community health nursing : comm 87-18122
criterion test., Module 1, organizing and analyzin 87-18096
critical evaluation of microprobe standards availa 87-18319
" need for college student personnel servic 87-17882
Critiquing quack ads / 87-18079
crop rotations, 1981-March 1987 : 160 citations /, 87-17679
cross sections showing correlation of the Dakota S 87-18378
cross-tolerance between chronic stress and the beh 87-17777
crossroads : obstacles, opportunities, and options 87-17872
Crownpoint quadrangle, McKinley County, New Mexico 87-18297
Cuba quadrangle, Sandoval and Rio Arriba counties, 87-18275
cues /, Design as a function of responses to fire 87-17736
cultural resources, Little Snake Resource Area, Mo 87-18422
culture : final report /, The Laguna Demonstration 87-18151
" , 1970-March 1987 : 91 citations /, Tilapia 87-17680
" , 1979-1986 : 152 citations /, Shellfish 87-17681
Cummins model V903C, 2815-01-178-5461., Intermedia 87-17786
cumulate in the Stillwater Complex, Montana /, Com 87-18217
cumulative bulletins., Internal Revenue 87-17948
currency changer SCC-3 : preliminary., Small 87-18536
current appraisal /, The U.S. and southern Africa 87-18568
" conditions and recent trends, 1987 : a rep 87-18700
" conditions in the lower Mississippi Valley 87-17642
" grant period : New England Long Term Care 87-18158
" grant period : October 1, 1980—September 2 87-18159
curriculum and specialty residency program in geri 87-18179
" guide /, Alzheimer's disease in-home re 87-18173
" outline /, Leadership education I : 87-17842
curves for young-growth California white fir on th 87-17636
Custer and Lemhi counties, Idaho /, Geologic map o 87-18357
Customer supply centers. 87-17982
cutoff procedures for state and county offices., P 87-17691
cutover forest land in southwestern Oregon /, A me 87-17639
CY 86)., Equipment improvement report and maintena 87-17800
cylinder, Cummins model V903C, 2815-01-178-5461., 87-17786
Czechoslovakia., Background notes, 87-18576

D

D, Kingdom of Saudi Arabia, Reconnaissance geology 87-18315
D.C., Alice Pike Barney : pastel portraits from st 87-18600
" ., Depository Library Council to the Public Pri 87-17973
" . /, Proceedings, the National Women's Leadersh 87-18006
D.C., October 11, 1983 /, Worksite health promotio 87-18053
Dade County, Florida and incorporated areas., Floo 87-17902
Daily calorie scorekeeper. 87-18046
" inspection checklist., UH-1M aircraft : prev 87-17791
" sodium scorekeeper. 87-18052
Dakota Sandstone, Burro Canyon (?) Formation, and 87-18378
Dallas County., Flood insurance study : city of Du 87-17935
Dam Safety Training Program., Proceedings of the 87-18792
damage equivalence studies on a generic ethylene-p 87-18783
" to safety-related equipment in nuclear powe 87-18771
" , skin aging, allergic reactions., The Darke 87-18068
dams and reservoirs /, Guide for preparation of st 87-18389
" ., Design of small 87-18390
Dana-Farber Cancer Institute, Boston, Massachusett 87-18030
danger rating : fire characteristics chart., Natio 87-17600
Daniel J. Boorstin., An Act to Confer the Honorary 87-17716
dano que causa el biberon., Prevenga el 87-18059
Darker side of indoor tanning : skin cancer, eye d 87-18068
darts can cause serious or fatal head injuries and 87-18738
data /, An experimental technique for producing mo 87-17752
" /, Far-field transient response of an antenna 87-17746
" /, Mount Whitney quadrangle, Inyo and Tulare 87-18229
" : program summary, Washington, D.C., October 87-18053
" base /, Station maps of the world ocean-ferro 87-18379
" book /, The Lipid research clinics population 87-18050
" collection system (ACDCS)., Air contract 87-18539
" for accidental radionuclide releases from nuc 87-18764
" for IFA-432 /, Irradiation history and final 87-18786
" for selected population and housing character 87-17734
" for selected Wyoming streams, 1976-78 /, Pest 87-18244

" reduction package for analysis of combustion 87-18761
" release in the vicinity of the Pinson Mine, H 87-18329
" ., Aircraft 87-18638
" , Application of spiking and predictive deconv 87-18328
" , food- and waterborne diseases : criterion te 87-18096
" ., Heating and cooling degree day 87-17754
" ., Publications from the National Hospital Dis 87-18094
data-based decision making in schools /, Specifici 87-17878
data-collection system for flow-control structures 87-18318
Dauphin County., Flood insurance study : borough o 87-17930
David Butler, Aldo Cirone, Richard Denisi, Warren 87-18723
Davis-Bacon Act by H.R. 2216, as reported by the S 87-18830
day care demonstration : final report to the Admin 87-18131
" care system while preserving a community's cul 87-18151
" data., Heating and cooling degree 87-17754
" of remembrance : in memory of the Gypsy victim 87-18746
" ., Government mail is not free : it costs milli 87-18437
" .", Joint Resolution to Designate the Period C 87-17706
de beneficios del seguro social formulario SSA-109 87-17991
" la Aguila quadrangle, McKinley County, New Mexi 87-18288
" la cantidad base, usted no tiene que pagar impu 87-17990
" las vitaminas., Algunos hechos y mitos acerca 87-18081
" Pesquisas Tecnologicas clay reference samples / 87-18233
" seguro social en 1985 : y su ingreso total es m 87-17990
" su declaracion de beneficios del seguro social 87-17991
DE-A121-83MC20422-Task no. 4 : electromagnetic geo 87-18307
dealers., Liquor laws and regulations for retail 87-18622
death rates for 1950-1980., New atlas maps U.S. ca 87-18043
" registration and fetal death reporting., Fun 87-18088
" reporting., Funeral directors' handbook on d 87-18088
" ., Lawn darts can cause serious or fatal head 87-18738
debate topic : resolved that the United States sho 87-17958
debt :, Exchange rates and Third World 87-18817
" limit : report (to accompany H.R. 3022)., Tem 87-18689
" limit—May 1987 : 87-18854
" problem :, Third World 87-18855
December 1, 1984—November 30, 1985., Federal suppl 87-17980
December 3, 1984-June 30, 1986, Barney Studio Hous 87-18600
December 6, 1983., Peacekeeping : agreement betwee 87-18592
December 1985 : Community Epidemiology Work Group 87-18107
decision making in difficult economic times /, Con 87-17883
" making in schools /, Specificity of infor 87-17878
" to grant import relief to the domestic in 87-18679
decisions and reports., Interstate Commerce Commis 87-17960
declaracion de beneficios del seguro social formul 87-17991
decline in U.S. forest productivity and to determi 87-18688
declined in 1982 /, Dollar value of U.S. R&D expen 87-18528
deconvolution to short record length reflection da 87-18328
decrement in rats /, Comparison of accelerod and r 87-17776
Dedicate the North Cascades National Park to Senat 87-17717
dedication and Hall of Heroes enshrinement : home 87-17825
deep bedrock aquifers in eastern Colorado /, Geolo 87-18259
" source gas /, Progress report on U.S. Geologi 87-18307
deer on the Keating Winter Range /, Behavior of mu 87-17635
defects /, Program strategies for preventing fetal 87-18110
defend., This we'll 87-17805
Defense agencies and DOD field activities : Title 87-17779
" ., Army study of Defense agencies and DOD f 87-17779
" ., Service Secretaries' joint study of the 87-17780
Defense : Title I, DOD Reorganization Act of 1986 87-17780
defensive doctrine on the Russian Front during Wor 87-17820
deficiency syndrome (AIDS)., Public Health Service 87-17998
" syndrome and chemical dependency : repo 87-18109
deflagrations to determine survival margins and se 87-18772
deformation of the Sitka Graywacke, southern Baran 87-18232
degradation : pressurization of silver-indium-cadm 87-18776
" in pressure sensor/sensing line system 87-18769
degree day data., Heating and cooling 87-17754
del Muerto Wilderness Study Area, Socorro and Sier 87-18227
" seguro social formulario SSA-1099., Si usted t 87-17991
" Valle-Inclan : a bibliography /, Ramon Maria 87-18502
Delaware., Handbook for small or limited resource 87-17580
" , Indiana, unincorporated areas., Flood in 87-17904
" ., Tuberculosis in 87-18098
Delaware County., Flood insurance study : city of 87-17905
Delegation to Ecuador of the Committee on Armed Se 87-18809
delivery service program., Express small package 87-17978
Dell, Dixon Mountain, Caboose Canyon, and Gallaghe 87-18311
deltaic-lacustrine sediments, Pannonian basin, sou 87-18308
democracy /, Latin America and the Caribbean : the 87-18569
demography and transfer payments during the 1970's 87-17993
demonstration : final report to the Administration 87-18131
" (BAND) of prototype NEXRAD products 87-17723
" of prototype NEXRAD products in an o 87-17724
demonstrations., Using policy options to address t 87-18167
Demopolis, Alabama, Marengo County., Flood insuran 87-17896
Denial of nonimmigrant crewmember status in the ca 87-18716
density profiling to equipment qualification issue 87-18774
dental practitioners and assistants., Medical and 87-18470
Denver metropolitan area, Runoff characteristics a 87-18305
Departmental management control program handbook / 87-18203
Departments of Labor, Health and Human Services, a 87-18699
dependency : report of symposium /, Acquired immun 87-18109
dependent children (AFDC) : Title IV—a statewide a 87-17988
deposition samplers /, An assessment of the variab 87-18273
depositional environments of Neogene deltaic-lacus 87-18308
" environments of the White Rim Sandsto 87-18216
Depository Library Council to the Public Printer, 87-17973
deposits of the Big Dune quadrangle, Nye County, N 87-18362
depot maintenance, (NSN 4940-00-594-6455), (LIN T2 87-17794
Depth and thickness of selected units in Upper Per 87-18243
Des Moines, Iowa., Situation 84 : TVA Fertilizer C 87-18798
" , Iowa, Polk County., Flood insurance st 87-17907
DES Task Force., Report of the 1985 87-18026
description document /, Next Generation Weather Ra 87-17725
" of looseleaf publications : with speci 87-18504
" of potential ground-water quality moni 87-18255
Design alternatives for integrating the National M 87-18089
" as a function of responses to fire cues / 87-17736
" concepts for a special street plan., Consti 87-18518
" for aging : an architect's guide. 87-18175
" for aging, HHS: AoA grant 90-at-0080., Fina 87-18174
" guidelines for schools /, Energy 87-18800
" manual : guidelines for developing diagnost 87-17879
" of human services block grants to county go 87-18150
" of small dams. 87-18390
" standards for community water supply system 87-18206
" ., Airport rescue and firefighting station b 87-18637
" , performing arts, and related occupations., 87-18473
Designate the Border Station at 9931 Guide Meridia 87-17698
" the Federal Building and United States C 87-17707
" the Period Commencing November 15, 1987, 87-17711
" the Period Commencing on August 2, 1987, 87-17708
" the Period Commencing on July 13, 1987, 87-17706
" the Period Commencing on July 27, 1987, 87-17702
" the Week Beginning July 16, 1987, as "S 87-17709
" the Week of August 2, 1987, through Augu 87-17703
" the Week of October 4, 1987, through Oct 87-17714
Designate August 1, 1987, as "Helsinki Human Righ 87-17715
" 3, 1987, as "International Speci 87-17708
Designate July 17, 1987, as "U.S. Olympic Festiva 87-17706
" 25, 1987 as "Clean Water Day.", J 87-17712
Designate September 17, 1987, as "Constitution Da 87-18895
designating the Kings River California, as a wild 87-18842
designing and implementing a dual purpose evaluati 87-17880
" U.S. farm policy /, Challenges in 87-17594

" , testing, operating, and maintaining emi 87-18749
Deskbook on VA/government contract law / 87-18645
DeSoto National Wildlife Refuge. 87-18410
detecting ethanol- and acrylamide-induced performa 87-17776
detection of degradation in pressure sensor/sensin 87-18769
" of mesocyclonic shear test results /, Au 87-17722
determination of life insurance company earnings r 87-18619
" of the Commission in investigation n 87-18429
" of the Commission in investigation n 87-18430
determinations by the Federal Labor Relations Auth 87-18548
Determine intervisibility between two points. 87-17781
" survival margins and sensitivities /, Te 87-18772
" the effects of atmospheric pollutants on 87-18688
develop and apply a management indicators system., 87-18156
developed area, Assateague Island National Seashor 87-18391
developing country?, What is a 87-18545
" diagnostic tests /, Test design manual 87-17879
" public education programs on breast can 87-18033
" quality vocational and adult basic educ 87-17870
development /, Oil shale, water resources, and val 87-18237
" and utilization : getting employabilit 87-17871
" concept plan : east unit campground, I 87-18405
" concept study : Canyon RIm/Fayette Sta 87-18406
" for implementation of a standardized c 87-18146
" guide for foreign disability claims. 87-17989
" in Sub-Saharan Africa :, Prospects for 87-18898
" in Sub-Saharan Africa : report /, Pros 87-18681
" looks at its future : proceedings : Co 87-18793
" of a national groundwater protection p 87-18874
" of a public health service employee co 87-18114
" of the US Army Ordnance Corps, as expr 87-17819
" plan (R&D) /, Next Generation Weather 87-17726
" program for older workers and senior r 87-18137
" program for older workers and senior r 87-18177
Development Cooperation Act of 1987 : report of th 87-18726
Development Services training courses., SF 182 job 87-18547
developmental disabilities /, An Evaluation and as 87-18058
" endocrinology and physical growth /, 87-18057
Developments in Europe, June 1987 : 87-18860
device establishment registration : information an 87-18084
" for electric vehicles : final report /, Tes 87-18796
devices : a workshop manual /, Regulatory requirem 87-18085
" at uranium mills., Regulatory guide 3.56, 87-18749
" containing byproduct material., Regulatory 87-18751
diabetes : a self-care manual., Living with 87-18013
diabetics in N.E. Oklahoma—1985 /, Holistic self-c 87-18148
diagnostic testing : implications for practice /, 87-17877
" tests /, Test design manual : guideline 87-17879
diary interview survey : information booklet., Con 87-17729
diatoms from the Kirkwood Formation, Atlantic Coun 87-18231
DIC proposals :, Compensation and 87-18909
dictating and transcribing equipment, December 1, 87-17980
diesel, liquid cooled, V-type, eight cylinder, Cum 87-17786
Diet and the elderly / 87-18074
" ., Fat controlled, cholesterol restricted, cal 87-17851
Dietetics, nursing, pharmacy, and therapy occupati 87-18471
different kind of music : Army band., Enjoy a 87-17803
difficult economic times /, Controversies and deci 87-17883
diffusivity in Lake Washington based on long-term 87-17749
digest (US Army Tank-Automotive Command) : tank an 87-17800
" ., Criminal investigation : 87-18604
digital data-collection system for flow-control st 87-18318
digitilizer 1 : instruction book., Remote control 87-18629
Dimension Financial Corporation, et al. : on writ 87-18451
dimensions in gerontology training : final report. 87-18143
diplomacy :, Oversight of public 87-18858
" in the information age" : September 15- 87-18733
direct support and general support maintenance man 87-17786
Director, Virginia Department of Corrections, peti 87-18452
directors' handbook on death registration and feta 87-18088
directory : organizations providing psychosocial r 87-18106
" of FAA certificated aviation maintenance 87-18636
" of resource persons /, Hispanic Cancer C 87-18045
" ., FAA inspection authorization 87-18633
disabilities /, A guide for state planning for the 87-18128
" /, An Evaluation and assessment of th 87-18058
disability : with commentary /, Illustrative rules 87-18460
" claims., Development guide for foreign 87-17989
" ., Hearing and hearing 87-17944
disc players compatible with recorded books and ma 87-18501
discharge phase /, High pressure ejection of melt 87-18775
disciplinary proceedings)., Rules of practice unde 87-17692
discipline in the federal system : national reform 87-18731
discussions and recommendations /, National Confer 87-18439
disease /, Alzheimer's 87-18506
" :, The impact on small business of legisla 87-18907
" and other hemoglobinopothies., Newborn scr 87-18022
" in-home respite care training curriculum g 87-18173
Disease Month.", Joint Resolution Designating the 87-17701
diseases : criterion test., Module 1, organizing a 87-18096
" highlights., Vaccine-preventable 87-18100
" highlights., Vaccine-preventable 87-18101
" ., Resource list for informational materia 87-18103
Disersus, Pseudodisersus, and Potamophilops (Coleo 87-18598
disinformation campaign., The U.S.S.R.'s AIDS 87-18585
disorders : when thinness becomes an obsession /, 87-18075
dispersion in the Illinois River, Marseilles to Pe 87-18272
displaced businesses, nonprofit organizations and 87-18196
" from their homes., Relocation assistance 87-18195
" homeowners., Relocation assistance to 87-18197
displacement on faults within the Kentucky River f 87-18785
disposal facility : safety analysis report., Stand 87-18752
" of radioactive wastes : the ONSITE/MAXI1 87-18755
" ., Hazardous waste 87-18649
disposition requirements for projects with 223(f) 87-18205
disputes : report together with dissenting views (87-18716
disseminating information on older workers to the 87-18168
dissemination and utilization paper /, A Diversifi 87-18164
" and utilization paper., Laguna Demon 87-18153
dissenting views., Abused children in America : vi 87-18701
" views (to accompany H.R. 285) (includin 87-18716
" views (to accompany H.R. 1212) (includi 87-18683
" views (to accompany H.R. 1720 ... March 87-18682
" views (to accompany H.R. 3051) (includi 87-18725
" , additional, supplemental dissenting, a 87-18683
" , and additional dissenting views (to ac 87-18683
" , separate, and additional views (to acc 87-18717
distances from explosive and flammable hazards., S 87-18202
distribution center., Wholesale 87-17979
" in ground and surface water in the Sn 87-18306
distributions from individual retirement arrangeme 87-18615
district courts /, Summary judgment practice in th 87-18461
" of Columbia : communication from the Pres 87-18678
" of Columbia for the fiscal year 1987, pur 87-18678
districts and counties /, Expanded teacher roles : 87-17867
Diversified, clinically-oriented training program 87-18163
" , clinically-oriented training program 87-18164
" , clinically-oriented training program 87-18165
" , clinically-oriented training program 87-18166
Division of Environmental Health : meeting today's 87-18120
" of Nursing. 87-18118
Dixon Mountain, Caboose Canyon, and Gallagher Gulc 87-18311
docket no. 40-6563 : Columbium-Tantalum Division, 87-18753
doctrine on the Russian Front during World War II 87-17820
document /, Next Generation Weather Radar (NEXRAD) 87-17725
documentary on cooperative labor-management practi 87-18463
Documentation for the machine-readable version of 87-18511

" for the Vessel F/V Creole., An Act t 87-17719
DOD field activities : Title III, DOD Reorganizati 87-17779
DOD Reorganization Act of 1986 : report to the Sec 87-17779
" of 1986 : report to the Sec 87-17780
Dollar value of U.S. R&D expenditures overseas dec 87-18528
domestic industry producing ammonium paratungstate 87-18679
dont's of Air Force - industry relations., Do's an 87-17850
Doorkeeper of the Senate : report (to accompany S. 87-18659
dose pathway analysis for the onsite disposal of r 87-18755
dosimetry data for accidental radionuclide release 87-18764
Draft environmental impact statement : proposed la 87-17664
" environmental impact statement : proposed la 87-17665
" environmental impact statement : proposed la 87-17666
" environmental impact statement, proposed lan 87-17667
" environmental impact statement, proposed lan 87-17668
" environmental impact statement, proposed lan 87-17669
" environmental impact statement, proposed lan 87-17670
" environmental impact statement, proposed lan 87-17672
" environmental impact statement : proposed wi 87-18212
Drainage of roadside channels with flexible lining 87-18627
drained basin in west-central Florida /, Potential 87-18267
Dravo Basic Materials Company, et al., petitioners 87-18453
Dredge spoils : 87-18889
drillhole, Newberry Volcano, Oregon /, Flow testin 87-18263
drilling equipment and pipeline components., Minin 87-17764
drink., Is the water safe? : read this before you 87-18396
drug abuse : research, clinical, and social perspe 87-18107
" interdiction :, Federal 87-18876
" situation and international narcotics control 87-18859
dryer/ESP testing for utiltiy retrofit application 87-18795
dual purpose evaluation system /, A process for de 87-17880
Duncanville, Texas, Dallas County., Flood insuranc 87-17935
dwarf mistletoe brooms reduces stress on Jeffrey p 87-17637

E

E.D.T., Bells across America : bicentennial of the 87-18734
eagles on the Chippewa National Forest., Bald 87-17604
early commissioning program., Air National Guard p 87-17773
earnings rate under section 809., 1986 instruction 87-18619
earth contact heat transfer algorithm /, Validatio 87-17745
earthquake of January 31, 1986, near Painesville, 87-18325
" of 28 October 1983 catalog of locations 87-18327
Earthquake Hazards Reduction Act :, Reauthorizatio 87-18823
East and South Asia., Soviet Union, 87-18562
" unit campground, Indiana Dunes National Lakes 87-18405
"), 1964 /, Bridger-Teton National Forest, trav 87-17606
east-central Kentucky /, Post-Pliocene displacemen 87-18785
eastern Aleutian trench /, Migrated seismic-reflec 87-18364
" Colorado /, Geology and hydrology of the d 87-18259
" Hollister Valley, California /, Subsurface 87-18377
" Nevada, Aeromagnetic map of Blue Eagle Mou 87-18320
" Oregon, Solute distribution in ground and 87-18306
Eating disorders : when thinness becomes an obsess 87-18075
ecology, environmental management., Career profile 87-17599
economic characteristics of the population in metr 87-17694
" development looks at its future : proceed 87-18793
" relations :, United States-Japan 87-18814
" times /, Controversies and decision makin 87-17883
Economic Dislocation and Worker Adjustment Assista 87-18717
economics bibliography, 1968-85 ., Range and ranch 87-17643
economy of regulation : private interests in the r 87-17938
Ecuador of the Committee on Armed Services, House 87-18809
Educating students with learning problems : a shar 87-17865
" students with learning problems—a shared 87-17861
education /, The instructional and professional en 87-17868
" :, Civil rights enforcement by the Depar 87-18873
" :, National goals— 87-18885
" and Labor ...) (including cost estimate, 87-18682
" and Labor pursuant to section 302(b) of 87-18724
" and Labor, U.S. House of Representatives 87-18833
" and training for American competitivenes 87-18834
" I : curriculum outline /, Leadership 87-17842
" I : instructor guide : LE-1101—effective 87-17846
" I : master student workbook /, Leadershi 87-17843
" I : student text : LE-1101 - effective s 87-17844
" I : tests /, Leadership 87-17845
" in correctional settings : a guide for d 87-17870
" laws :, A compilation of federal 87-18832
" model in gerontology : final report., De 87-18146
" of the handicapped., FY 1988 application 87-17862
" of the handicapped., FY 1988 continuatio 87-17863
" of the handicapped., FY 1988 new applica 87-17859
" program., FY 1988 application for grants 87-17857
" programs., Education in correctional set 87-17870
" programs on breast cancer., A Guide for 87-18033
" ., Adult 87-17963
" , and related agencies appropriations bil 87-18699
" ., Co-ed physical fitness activities in s 87-18004
" ., Elementary and secondary 87-17961
" ., Floorplan, courseware evaluation for v 87-17886
" , social service, and related occupations 87-18469
" ., Videocassette and film programs for sp 87-17864
Education Assistance Act, Public Law 93-638., Pers 87-18123
Education Consolidation and Improvement Act :, Rea 87-18886
Educational achievement : explanations and implica 87-18921
educators : dissemination and utilization paper /, 87-18164
" : executive summary /, A Diversified, cl 87-18165
" : final report /, A Diversified, clinica 87-18163
" : products report /, A Diversified, clin 87-18166
Edward Zorinsky, late a senator from Nebraska, One 87-18920
Edwards aquifer in the Austin area, Texas /, Simul 87-18261
EEO Advisory Committee handbook. 87-18608
Effect of azimexon (BM 12.531) on mouse granulocyt 87-17775
" of task purpose on the study behaviors and 87-17874
effected by exchange of notes signed at Kingston N 87-18592
effective study techniques /, Leadership education 87-17844
" study techniques /, Leadership education 87-17846
effects model for nuclear power plant accident con 87-18767
" of atmospheric pollutants on forest enviro 87-18688
" of boundary conditions on the steady-state 87-18235
" of ionizing radiation /, Evidence for endo 87-17777
" of irrigation on chemical quality of groun 87-18257
" of mining in the Sand Creek-Hanks lignite 87-18253
" update : health issue assessment., Mercury 87-17890
eight cylinder, Cummins model V903C, 2815-01-178-5 87-17786
" local demonstrations., Using policy options 87-18167
Eighth Circuit : brief for the United States in, I 87-18459
EIS area : LaPaz, Mohave, and Yuma Counties, Arizo 87-18212
ejection of melt from a reactor pressure vessel : 87-18775
el biberon., Prevenga el dano que causa 87-18059
" dano que causa el biberon., Prevenga 87-18059
El Dado quadrangle, McKinley County, New Mexico, 1 87-18282
Elder tutors : math and science for latchkey child 87-18155
ElderLink, the corporate program at Somerville Cam 87-18138
elderly /, [Coordinated career preparation targeti 87-18135
" /, Diet and the 87-18074
" /, Resource manual : information for care 87-18176
" : final project report /, Model training p 87-18161
" : summary., Life-sustaining technologies a 87-18790
" : the final report /, Case management serv 87-18136
" Cherokee Indian diabetics in N.E. Oklahoma 87-18148
" ., Outreach, recreation and exercise progra 87-18169
elders : assessment, advocacy, and intervention /, 87-18130
elections., Voting and 87-17967
Electric space heaters. 87-18742

" vehicles : final report /, Test and evalu 87-18796
Electrical and electronic metrology : a bibliograp 87-17742
" standards for construction. 87-18487
electricity and electronics training series. Modul 87-17840
electromagnetic geophysics applied to sediment sub 87-18307
electron-photon damage equivalence studies on a ge 87-18783
electronic equipment configuration in Army model O 87-17789
" metrology : a bibliography of NBS Elect 87-17742
" record systems and individual privacy., 87-18788
electronics training series. Module 21, Test metho 87-17840
Elementary and secondary education. 87-17961
elements in magnetic concentrates from stream sedi 87-18213
" to reactor accident consequences assuming 87-18780
eligibility reforms under Public Law 99-272, the s 87-18911
Elko County, Nevada, and Owyhee County, Idaho /, M 87-18223
Elmore County, Idaho /, Mineral resources of the K 87-18224
emergencies in laboratories : planning and respons 87-18038
emergency plan handbook for the Frances Perkins Bu 87-18464
" , (NSN 6230-00-542-6680) (LIN L64131)., H 87-17797
emerging challenges and providing surveillance ove 87-18120
Emerson, Iowa, Mills County., Flood insurance stud 87-17906
emission control devices at uranium mills., Regula 87-18749
emissions : source category report /, Ferroalloy i 87-17889
emphasis on legal materials /, Cataloging rules fo 87-18504
" on natural features /, Vehicle barriers : 87-18768
employability research into public use /, Knowledg 87-17871
employee benefit plan : (with fewer than 100 parti 87-18618
" counseling service program consortium /, 87-18114
" programs., Fitness in the workplace : a c 87-18007
" recognition., Our stars of 87-18605
Employee Polygraph Protection Act : report togethe 87-18683
employees appeal rights :, Postal 87-18877
employers safety belt workshops., Guidelines for c 87-18644
employment and poverty :, National goals— 87-18884
" in academic grew 3% in 1983., Science a 87-18532
" in the private sector /, Promoting olde 87-18160
" opportunities for older workers : final 87-18139
" opportunity : an introduction., Midwest 87-18606
" profile., HRSA 87-18111
" tax accounts)., The collection process 87-18610
" with industry taking the lead /, Scienc 87-18533
en Puerto Rico e Islas Virgenes /, Arboles para us 87-17646
" 1985 : y su ingreso total es menor de la cantid 87-17990
end of the year., Are you having enough tax withhe 87-18614
Endangered Species Act reauthorization : 87-18892
Ending November 21, 1987, as "Geography Awareness 87-17711
endocrinology and physical growth /, An evaluation 87-18057
endorphin-mediated cross-tolerance between chronic 87-17777
Energy and Commerce, and the Committee on Armed Se 87-18705
" and Commerce, and the Committee on Veterans 87-18690
" design guidelines for schools / 87-18800
" interagency agreement DE-A121-83MC20422-Tas 87-18307
" security : 87-18841
" security : a report to the president of the 87-17854
enforced by the U.S. Equal Employment Opportunity 87-18744
enforcement /, Public affairs handbook for child s 87-18186
" agencies /, An instructor's manual : g 87-18178
" agencies : final report., Gerontology 87-18144
" by the Department of Education :, Civi 87-18873
" cases., Use of bonds, securities, and 87-18188
" of federal securities laws :, Federal 87-18845
" of fines as criminal sanctions : the E 87-18444
" officer : concerns and policy response 87-18445
" program staffing and organization anal 87-18184
engine, diesel, liquid cooled, V-type, eight cylin 87-17786
Engineering and related occupations. 87-18467
" and some science fields /, Recent-doct 87-18529
" characterization of ground motion. 87-18756
" computer notes. 87-17817
" employment in academic grew 3% in 1983 87-18532
" enrollment., Foreign students fueled 2 87-18530
" graduates about the same as that of pr 87-18531
" jobs grew twice as fast as overall U.S 87-18533
" officer., Air National Guard civil 87-17772
" on the California coast., High-tech ca 87-17824
" ., Civil and structural 87-17972
Engineers., United States Army Corps of 87-17969
Engineman 1 & C / 87-17834
" 3 & 2. 87-17833
English experience and its relevance to American p 87-18444
Enjoy a different kind of music : Army band. 87-17803
enough tax withheld? : avoid a large tax balance a 87-18614
enrolling in Washington Training and Development S 87-18547
enrollment., Foreign students fueled 2% rise in 19 87-18530
enshrinement : home of Training Air Wing Two., Air 87-17825
entrainment of constituent loads in urban runoff, 87-18250
entry and rescue equipment set, aircraft crash, (N 87-17793
environment /, Next Generation Weather Radar (NEXR 87-17724
" of middle schools : guidance for teach 87-17868
Environmental assessment for a development concept 87-18405
" assessment for a development concept 87-18406
" assessment for renewal of source mat 87-18753
" assessment general management plan., 87-18394
" baseline studies during 1984 of Lake 87-18416
" conditions., Indian Health Service, 87-18120
" impact statement /, Proposed Cascade 87-18208
" impact statement., 1986-90 operating 87-17647
" impact statement., 1986-90 operating 87-17648
" impact statement., 1986-90 operating 87-17649
" impact statement., 1986-90 operating 87-17650
" impact statement for the Apache-Sitg 87-17651
" impact statement for the Apache-Sitg 87-17653
" impact statement for the forest plan 87-17654
" impact statement for the Santa Fe Na 87-17662
" impact statement for the Shoshone-Eu 87-18211
" impact statement : proposed land and 87-17664
" impact statement : proposed land and 87-17665
" impact statement : proposed land and 87-17666
" impact statement, proposed land and 87-17667
" impact statement, proposed land and 87-17668
" impact statement, proposed land and 87-17669
" impact statement, proposed land and 87-17670
" impact statement, proposed land and 87-17672
" impact statement : proposed wilderne 87-18212
" impact statement, Santa Fe National 87-17656
" impact statement, Santa Fe National 87-17657
" impact statement, Santa Fe National 87-17658
" impact statement, Santa Fe National 87-17659
" impact statement, Santa Fe National 87-17660
" impact statement, Santa Fe National 87-17661
" impact statement : wilderness recomm 87-18209
" management., Career profiles : fores 87-17599
Environmental Health : meeting today's new and eme 87-18120
Environmental Health & Engineering, Division of En 87-18120
Environmental Protection Agency, and the United St 87-18458
" , petitioners v. Ou 87-18458
environments /, Stress-corrosion cracking of low-s 87-18757
" of Neogene deltaic-lacustrine sedimen 87-18308
" of the White Rim Sandstone Member of 87-18216
" , and for other purposes : report (to 87-18688
EPA contracting : 87-18852
epidemic :, The federal response to the AIDS 87-18872
Epidemiology of drug abuse : research, clinical, a 87-18107
EPRI-Nevada test site (NTS) hydrogen burn test at 87-18762
equal employment opportunity : an introduction., M 87-18606
" release fractions /, Relative importance of 87-18780
Equal Employment Opportunity Commission., Laws enf 87-18744

equipment and certain services furnished by the Se 87-18659
" and pipeline components., Mining and dri 87-17764
" and supplies /, Market research summarie 87-17756
" (Apr thru June - 2nd qtr CY 86)., Equipm 87-17800
" configuration in Army model OH-58A helic 87-17789
" (consolidated)., Operator's manual : pre 87-17787
" improvement report and maintenance diges 87-17800
" in nuclear power plants /, Investigation 87-18771
" installers, and repairers., Mechanics, 87-18478
" operator, skill level 1 /, Student packa 87-17815
" operator, skill level 1 /, Student packa 87-17816
" operator 3 & 2 / 87-17835
" qualification issues /, Applications of 87-18774
" serviceability criteria for communicatio 87-17790
" serviceability criteria for electronic e 87-17789
" set, aircraft crash, (NSN 4210-00-293-76 87-17793
" TSEC/KG-13/13A., Equipment serviceabilit 87-17790
" , December 1, 1984—November 30, 1985., Fe 87-17980
" , welding, field maintenance, (NSN 4940-0 87-17795
equipmentman 1 & C /, Aircrew survival 87-17831
equivalence studies on a generic ethylene-propylen 87-18783
Erasable programmable read only memories from Japa 87-18430
Erie National Wildlife Refuge, Pennsylvania., Bird 87-18411
es menor de la cantidad base, usted no tiene que p 87-17990
Escambia County., Flood insurance study : town of 87-17893
escapes : perimeter security /, Stopping 87-18441
ESP testing for utiltiy retrofit applications on h 87-18795
Essex County., Flood insurance study : town of Che 87-17922
establishment by the Secretary of Agriculture of a 87-18687
" registration : information and instr 87-18084
estate brokers, problem solving /, Money matters : 87-17941
estimate of the Congressional, Aircraft Collision 87-18718
" of the Congressional Budget, National Com 87-18690
" of the Congressional Budget Office)., Air 87-18725
" of the Congressional Budget Office)., Ame 87-18685
" of the Congressional Budget Office)., Cem 87-18691
" of the Congressional Budget Office)., Chr 87-18697
" of the Congressional Budget Office)., Cla 87-18714
" of the Congressional Budget Office)., Com 87-18684
" of the Congressional Budget Office)., Den 87-18716
" of the Congressional Budget Office)., Eco 87-18717
" of the Congressional Budget Office)., Emp 87-18683
" of the Congressional Budget Office)., Fed 87-18708
" of the Congressional Budget Office)., Fed 87-18709
" of the Congressional Budget Office)., Fis 87-18729
" of the Congressional Budget Office)., Nav 87-18705
" of the Congressional Budget Office)., Pan 87-18712
" of the Congressional Budget Office)., Sec 87-18728
" of the Congressional Budget Office)., Set 87-18686
" of the Congressional Budget Office)., Tec 87-18704
" of the Congressional Budget Office)., Tex 87-18713
" of the Congressional Budget Office)., Whi 87-18711
" , Family Welfare Reform Act of 1987 : repo 87-18682
Estimating snow load in Calfornia for three recurr 87-17640
" the preharvest potential for seedling h 87-17639
ethanol- and acrylamide-induced performance decrem 87-17776
ethylene-propylene rubber /, First results from el 87-18783
eulogy of Edward Zorinsky, late a senator from Neb 87-18920
" of Sala Burton, late a Representative from 87-18919
Europe. 87-18557
" , June 1987 :, Developments in 87-18860
European-American aged with language barriers : fi 87-18140
evaluation /, Committee hearings : their use of 87-17866
" : an assessment /, Alternative approach 87-17645
" and assessment of the state of the scie 87-18057
" and assessment of the state of the scie 87-18058
" and registration of devices containing 87-18751
" and research reports. Content reintervi 87-17734
" for vocational and technical education. 87-17886
" of microprobe standards available in th 87-18319
" of occupational health programs /, A Ma 87-18115
" of selected surface-water-quality stati 87-18240
" of the effects of irrigation on chemica 87-18257
" of the Mission, Santee, and Tijuana hyd 87-18252
" of the Technical University of Aachen r 87-18796
" studies and methodological test /, Repo 87-18090
" system /, A process for designing and i 87-17880
" workbook., Program 87-18521
events throughout the nation., Media guide to the 87-18735
Everglades National Park /, Historic resource stud 87-18403
Evidence for endorphin-mediated cross-tolerance be 87-17777
examination from the U.S. Coast Guard Auxiliary., 87-18641
examine the cost and availability of health care b 87-18906
examiner : what an examiner looks for in the credi 87-18519
" looks for in the credit union /, Examinin 87-18519
Examining an examiner : what an examiner looks for 87-18519
excellence : the development of the US Army Ordnan 87-17819
" ., Austin Financial Center : pride, inte 87-18620
exchange of notes signed at Kingston November 29 a 87-18592
" rates and Third World debt : 87-18817
Exchange Commission authorization of appropriation 87-18658
Exchange Commission Authorization Act of 1987 : re 87-18728
exchanges., US-USSR cooperative scientific 87-18590
executive summary /, A Diversified, clinically-ori 87-18165
" summary : report of the Board of Regents 87-18062
Executive Office for U.S. Attorneys and U.S. Marsh 87-18883
exemplary mathematics programs., A Study of 87-17887
exercise programs for home-centered elderly., Outr 87-18169
existing environmental conditions., Indian Health 87-18120
Expanded teacher roles : mentors and masters : tec 87-17867
expansion saves time and money /, Oklahoma prison 87-18442
expectant family's guide to family centered matern 87-17853
Expediert methods of respiratory protection : III, 87-18754
expenditure of funds for Senate official mail duri 87-18660
" surveys : diary interview survey : inf 87-17729
expenditures for health care, United States, 1980 87-18127
" overseas declined in 1982 /, Dollar v 87-18528
expense account" and for other purposes : report 87-18662
" account into a combined single account to 87-18662
experience and its relevance to American practice 87-18444
" of the states., Fiscal discipline in th 87-18731
experimental comparison of telephone and personal 87-18091
" results for a 1:8-scale steel contain 87-18766
" technique for producing moisture corr 87-17752
experiments /, SMOKE, a data reduction package for 87-18761
" /, The effects of boundary conditions 87-18235
" and analysis /, TURC1, large scale met 87-18777
" at intermediate scale : FITSB series / 87-18759
" on a street surface and a native pastu 87-18305
" on phase conjugation for flow visualiz 87-18509
expert systems /, Artificial intelligence and 87-17983
Explanation of the Airport and Airway Revenue Act 87-18857
" of the Airport and Airway Revenue Act 87-18916
" of the Tax Reform Act of 1986 for busi 87-18613
" of the Tax Reform Act of 1986 for indi 87-18612
explanations and implications of recent trends., E 87-18921
exploration in arid lands /, Trace elements in mag 87-18213
" in the non-Communist world outside the 87-18234
explosion experiments at intermediate scale : FITS 87-18759
explosive and flammable hazards., Siting of HUD-as 87-18202
Export airworthiness approval procedures. 87-18631
" controls :, U.S. and multilateral 87-18861
" grain quality standards : 87-18826
Express small package delivery service program. 87-17978
expressed through the lives of its chiefs of ordna 87-17819
expressions : the art of Sam Gilliam, Martha Jacks 87-18596
expresso/cappuccino maker voluntarily recalled; /C 87-18740

Extend Temporarily the Governing International Fis 87-17699
extension of the navigation season /, Environmenta 87-18416
" of the public debt limit : report (to ac 87-18689
" training program. Lesson 1.1, History of 87-18432
" training program. Lesson 1.2, History an 87-18433
" training program : Lesson 1.4, The class 87-18434
" training program. Lesson 3.4, Techniques 87-18436
" training program. #n Lesson 1.5, Personn 87-18435
extraordinary opportunity : but, some will! : Navy 87-17827
eye damage, skin aging, allergic reactions., The D 87-18068
" protection in the workplace ; The OSHA consult 87-18490
eyewitness accounts of the liberators /, The Liber 87-18745

F

FAA certificated aviation maintenance technician s 87-18636
" inspection authorization directory. 87-18633
Facilitating family and community supports for the 87-18140
facilities : a guidebook : acceptable separation d 87-18202
" in operation and under construction., R 87-18388
" in the United States., Major Indian hea 87-18121
facility /, A simulation model for the automatic t 87-17744
" /, Simulation of an EPRI-Nevada test site 87-18762
" /, Station blackout transients in the Sem 87-18779
" : safety analysis report., Standard revie 87-18752
" , Chemical compositions and critical evalu 87-18319
fact from "hype.", Food allergies : separating 87-18071
" sheet for Congressional requesters /, Battlef 87-17943
factors /, Expedient methods of respiratory protec 87-18754
facts /, GNMA : Ginnie Mae investment 87-18189
" about— coronary artery bypass surgery / 87-18054
" and figures about social security., Fast 87-17984
" for a gravity survey of the Dell, Dixon Moun 87-18311
faculty increase in engineering and some science f 87-18529
failure /, Comparison of analytical predictions an 87-18766
Fall 1986 issue "TB notes." 87-18099
families : current conditions and recent trends, 1 87-18700
" with dependent children (AFDC) : Title IV 87-17988
" , U.S. House of Representatives, One hundr 87-18700
" , U.S. House of Representatives, One hundr 87-18701
Family affair : the expectant family's guide to fa 87-17853
" and community supports for the European-Ame 87-18140
" and Medical Leave Act of 1987 :, The 87-18837
" caregivers /, The impact of Alzheimer's in- 87-18132
" centered maternity care., A Family affair : 87-17853
" demography and transfer payments during the 87-17993
" forest in the south /, Managing the 87-17673
" mortgage notes system : users guide., Singl 87-18201
" out-of-pocket expenditures for health care, 87-18127
" production : lender preparation and submiss 87-18207
" 's guide to family centered maternity care., 87-17853
" , The Role of the 87-18104
Family Welfare Reform Act of 1987 : report togethe 87-18682
Far-field transient response of an antenna from ne 87-17746
FAR Part 135., List of air carriers certificated b 87-18634
Farlin Creek Wilderness Study Area, Beaverhead Cou 87-18225
farm policy /, Challenges in designing U.S. 87-17594
" policy tool? /, Price parity : an outdated 87-17598
" program tools : tradeoffs and interactions / 87-17595
farmers : Alabama., Handbook for small or limited 87-17578
" : Arkansas., Handbook for small or limited 87-17579
" : Delaware., Handbook for small or limited 87-17580
" : Florida., Handbook for small or limited 87-17581
" : Georgia., Handbook for small or limited 87-17582
" : Kentucky., Handbook for small or limited 87-17583
" : Louisiana., Handbook for small or limite 87-17584
" : Maryland., Handbook for small or limited 87-17585
" : Mississippi., Handbook for small or limi 87-17586
" : Missouri., Handbook for small or limited 87-17587
" : North Carolina., Handbook for small or l 87-17588
" : Oklahoma., Handbook for small or limited 87-17589
" : South Carolina., Handbook for small or l 87-17590
" : Tennessee., Handbook for small or limite 87-17591
" : Texas., Handbook for small or limited re 87-17592
" : Virginia., Handbook for small or limited 87-17593
" and lenders /, Potential loan losses of 87-17597
farms /, Financial performance of specialized corn 87-17596
" ., Relocation assistance to displaced busines 87-18196
fast : German defensive doctrine on the Russian Fr 87-17820
" as overall U.S. employment with industry taki 87-18533
" facts and figures about social security. 87-17984
Fat controlled, cholesterol restricted, calorie re 87-17851
fatal head injuries and death., Lawn darts can cau 87-18738
fault system of east-central Kentucky /, Post-Plio 87-18785
faults within the Kentucky River fault system of e 87-18785
FDA consumer magazine., Women's health : a sampler 87-18069
" ., A Small business guide to 87-18070
feasibility study /, Models of cognitive behavior 87-18782
features /, Vehicle barriers : emphasis on natural 87-18768
February 3, 1987., The Program project grant of th 87-18031
federal amendments : a 54 jurisdictional analysis 87-18185
" art, portrait of the nation : presenting a 87-17974
" aviation regulations. Part 93. Special air 87-18628
" drug interdiction : 87-18876
" education laws :, A compilation of 87-18832
" government computer security :, GAO survey 87-18899
" government information technology : electr 87-18788
" loan asset sales and credit programs :, Th 87-18905
" response to the AIDS epidemic :, The 87-18872
" securities laws :, Federal Home Loan Bank 87-18845
" supply catalog, corporate complex (H5 seri 87-17767
" supply catalogs and related publications. 87-17767
" supply schedule : FSC group 74 part I sect 87-17980
" system : national reform and the experienc 87-18731
Federal Acquisition Regulation (Far) : student man 87-17976
Federal Building and United States Courthouse at 3 87-17707
Federal Circuit : brief for, In the Supreme Court 87-18454
" and U.S. Court of International Tr 87-17947
Federal Communications Commission Authorization Ac of 1987 : report of the Senate Committee on Comme 87-18667
Federal Employees' Retirement System :, Implementa 87-18896
Federal Home Loan Bank Board enforcement of federa 87-18845
Federal Labor Relations Authority (FLRA) : January 11, 1979 to January 1, 1987., Negotiability deter 87-18548
Federal Regulations., Compilation of child support 87-18187
Federal Reserve System, petitioner v. Dimension Fi 87-18451
Federal Trade Commission., A Guide to the 87-17940
Federal Trade Commission Act Amendments of 1987 : 87-18708
" of 1987 : 87-18709
Federal Triangle Development Act : report (to acco 87-18664
Federalism and the Constitution : a symposium on G 87-18730
federally mandated health benefits :, To examine t 87-18906
Fee appraisers. 87-18200
feed studies) /, NTP technical report on the toxic 87-18037
feedback., R & D 87-18097
feeder bus planning study : final report /, Baltim 87-18623
feedwater-line break (S-SF-3) and steam-line break 87-18765
Fern Ridge Lake, Oregon / 87-17806
Ferroalloy industry particulate emissions : source 87-17889
fetal alcohol syndrome and alcohol-related birth d 87-18110
" death reporting., Funeral directors' handboo 87-18088
fever., Rocky Mountain spotted 87-18020
fewer than 100 participants)., 1986 instructions f 87-18618
FHA's Section 203 (b) program : a comparison with 87-18191
field activities : Title III, DOD Reorganization A 87-17779
" maintenance, (NSN 4940-00-357-7268), (LIN T1 87-17795

" maintenance program. 87-18534
fields /, Recent-doctorate faculty increase in eng 87-18529
Fifth Circuit : memorandum, In the Supreme Court o 87-18453
fifty state profile, 1984-1985 /, State legislated 87-18032
fighting back against America's no. 3 killer., Str 87-18080
" vehicle :, Capability of the Bradley 87-18850
figures about social security., Fast facts and 87-17984
file /, The construction of the 1972 statistical m 87-17994
" : —10 new videotapes : National Institute of 87-18449
" of the Library of Congress by the Subject Cat 87-18503
film programs for special education., Videocassett 87-17864
filters., Light 87-17763
finance proposals of 1987 :, Senate campaign 87-18897
Financial performance of specialized corn farms / 87-17596
" planners, tax preparers, real estate bro 87-17941
" protective service project., The Represe 87-18170
fines as criminal sanctions : the English experien 87-18444
fingerprint identification systems : technology an 87-18450
fir on the western slope of the Sierra Nevada /, S 87-17636
Fire and the changing land / 87-17601
" characteristics chart., National fire danger 87-17600
" control items., Storage serviceability standa 87-17792
" control repair, shelter mounted, (NSN 4940-01 87-17796
" cues /, Design as a function of responses to 87-17736
" danger rating : fire characteristics chart., 87-17600
fire-related damage to safety-related equipment in 87-18771
firefighting station building design., Airport res 87-18637
Fireman / 87-17836
First results from electron-photon damage equivale 87-18783
" session., A report of the Study Group on Aff 87-18833
" session., Memorial services held in the Hous 87-18919
" session., Memorial services held in the Sena 87-18920
" session., Report of the Delegation to Ecuado 87-18809
" session., U.S. children and their families : 87-18700
" session, together with additional views and 87-18701
Fiscal discipline in the federal system : national 87-18731
" management project., Workshop syllabus : ho 87-18149
" year 1987, pursuant to 31 U.S.C. 1107., Req 87-18678
" year 1987, pursuant to 31 U.S.C. 1107., Sup 87-18680
" year 1988 :, Foreign assistance and related 87-18808
" year 1988 :, National Oceanic and Atmospher 87-18888
" year 1988 :, Panama Canal Commission budget 87-18887
" year 1988 appropriations : message from the 87-18656
" year 1988 budget :, The proposed 87-18801
" year 1988 for the International Security As 87-18656
" year 1988 information collection budget req 87-18550
" year 1988 : pursuant to section 302(b) of t 87-18695
" year 1988 : pursuant to section 302(b) of t 87-18696
" year 1988 : report (to accompany H.R. 2224) 87-18712
" year 1988 : report (to accompany S. Res. 25 87-18660
" years 1987 through 1991 : report (to accomp 87-18665
" years 1988-89 :, Foreign assistance legisla 87-18862
" years 1988-89 :, Foreign assistance legisla 87-18863
Fiscal Year Ending September 30, 1987, and for Oth 87-17696
" 30, 1987, and for Oth 87-17704
Fish and marine life. 87-17962
" processing vessels :, Restriction on the U.S. 87-18822
" , wildlife, and invertebrates : a synoptic rev 87-18415
Fish Creek Mountains Wilderness Study Area, Imperi 87-18221
Fishermen's Protective Act reauthorization : repor 87-18729
fishing rights :, Indian 87-18880
fit : a handbook for youth ages 6-17., Get 87-18008
Fitness : proceedings, April 6-7, 1984, Washington 87-18006
" activities in secondary school physical ed 87-18004
" in the workplace : a corporate challenge : 87-18007
FITSB series /, Steam explosion experiments at int 87-18759
five sinkholes and an internally drained basin in 87-18267
flammable hazards., Siting of HUD-assisted project 87-18202
flashcard and information booklet., American housi 87-17730
flexible linings., Drainage of roadside channels w 87-18627
flight information : sector traffic management pro 87-18639
Flomaton, Alabama, Escambia County., Flood insuran 87-17893
Flood insurance study : Alexander County, Illinois 87-17903
" insurance study : Beaufort County, South Car 87-17932
" insurance study : Beaufort County, South Car 87-17933
" insurance study : Beaufort County, South Car 87-17934
" insurance study : borough of Foxburg, Pennsy 87-17931
" insurance study : borough of Pillow, Pennsyl 87-17930
" insurance study : Chariton County, Missouri, 87-17915
" insurance study : city of Belton, Missouri, 87-17914
" insurance study : city of Carbon Hill, Alaba 87-17899
" insurance study : city of Chandler, Oklahoma 87-17927
" insurance study : city of Childersburg, Alab 87-17897
" insurance study : city of Demopolis, Alabama 87-17896
" insurance study : city of Des Moines, Iowa, 87-17907
" insurance study : city of Duncanville, Texas 87-17935
" insurance study : city of Emerson, Iowa, Mil 87-17906
" insurance study : city of Grandview, Missour 87-17916
" insurance study : city of Jackson, Alabama, 87-17892
" insurance study : city of Kirkwood, Missouri 87-17917
" insurance study : city of Lake Elsinore, Cal 87-17900
" insurance study : city of Lake St. Louis, Mi 87-17920
" insurance study : city of Miner, Missouri, S 87-17918
" insurance study : city of Missouri City, Tex 87-17936
" insurance study : city of Muncie, Indiana, D 87-17905
" insurance study : city of Oklahoma City, Okl 87-17928
" insurance study : city of Perryville, Kentuc 87-17908
" insurance study : city of Scranton, North Da 87-17925
" insurance study : city of Springfield, Ohio, 87-17926
" insurance study : city of Stevenson, Alabama 87-17894
" insurance study : city of Sylacauga, Alabama 87-17898
" insurance study : city of Vernon, Alabama, L 87-17895
" insurance study : city of Whitesburg, Kentuc 87-17909
" insurance study : Clatsop County, Oregon, un 87-17929
" insurance study : county of Delaware, Indian 87-17904
" insurance study : Dade County, Florida and i 87-17902
" insurance study : Ste. Genevieve County, Mis 87-17919
" insurance study : town of Beekmantown, New Y 87-17921
" insurance study : town of Chesterfield, New 87-17922
" insurance study : town of Flomaton, Alabama, 87-17893
" insurance study : town of Leonardtown, Maryl 87-17910
" insurance study : town of Loomis, California 87-17901
" insurance study : town of Palatine, New York 87-17924
" insurance study : town of Rainelle, West Vir 87-17937
" insurance study : township of Hamlin, Michig 87-17911
" insurance study : township of Summit, Michig 87-17912
" insurance study : village of Sebewaing, Mich 87-17913
" insurance study : village of Unadilla, New Y 87-17923
" protection for Lock Haven, Pennsylvania : re 87-18710
floodplain between Acme and Artesia, New Mexico /, 87-18236
floods in rural and urban basins of North Carolina 87-18271
Floorplan, courseware evaluation for vocational an 87-17886
Florida /, Identification and description of poten 87-18255
" /, Percentage entrainment of constituent l 87-18250
" /, Potential for pollution of the Upper Fl 87-18267
" and incorporated areas., Flood insurance s 87-17902
" ., Handbook for small or limited resource f 87-17581
flow /, TRAC-PF1/MOD1 independent assessment : con 87-18760
" characteristics for selected springs and stre 87-18358
" in three-dimensional leading-edge vortices, A 87-18512
" in three river valleys in north-central Kansa 87-18257
" simulation for aquifer management modeling /, 87-18269
" system of Barton Springs and associated Edwar 87-18261
" testing of the Newberry 2 research drillhole, 87-18263
" visualization, Preliminary experiments on pha 87-18509
flow-control structures, Operating manual for the 87-18318
focal mechanisms /, Aftershocks of the Borah Peak, 87-18327

folders., National Park Service 87-17957
food /, The growing use of irradiation to preserve 87-18077
" :, Pesticides in 87-18846
" allergies : separating fact from "hype." 87-18071
" containers., Handbook for inspection of the c 87-17693
" labels /, A consumer's guide to 87-18076
" - and waterborne diseases : criterion test., M 87-18096
" , cleaning, health, and personal., Service occ 87-18477
force :, Treaties in 87-18593
forced entry and rescue equipment set, aircraft cr 87-17793
Foreign area studies. 87-17956
" assistance and related programs appropriat 87-18806
" assistance and related programs appropriat 87-18808
" assistance legislation for fiscal years 19 87-18862
" assistance legislation for fiscal years 19 87-18863
" disability claims., Development guide for 87-17989
" policy resources with goals /, Matching 87-18571
" students fueled 2% rise in 1985 graduate s 87-18530
Foreign Affairs, U.S. House of Representatives, on 87-18726
foreign-built fish processing vessels :, Restricti 87-18822
Foreign Relations, United States Senate., Membersh 87-18871
forest environments, and for other purposes : repo 87-18688
" in the south /, Managing the family 87-17673
" land in southwestern Oregon /, A method for 87-17639
" lands., Wanted : your help in locating mari 87-17602
" plan : Idaho Panhandle national forests. 87-17655
" plan : Idaho Panhandle national forests., F 87-17654
" productivity and to determine the effects o 87-18688
" resource trends and current conditions in t 87-17642
" resources of St. Vincent, West Indies /, Th 87-17638
forestry research evaluation : an assessment /, Al 87-17645
" , conservation, ecology, environmental man 87-17599
forests plan., Apache-Sitgreaves national 87-17652
" plan., Environmental impact statement for 87-17651
" plan., Summary of the environmental impact 87-17653
" ., Final environmental impact statement for 87-17654
" ., Forest plan : Idaho Panhandle national 87-17655
forgeries : an update., Recent anti-American 87-18586
form a more perfect Corps., To 87-17818
" 5500-C : return/report of employee benefit pl 87-18618
" 8390 : information return for determination o 87-18619
formal disciplinary proceedings)., Rules of practi 87-17692
formaldehyde : mortality among industrial workers. 87-18044
format and content of site characterization plans 87-18750
" and content of the microbiology section of 87-18082
" and content of the nonclinical pharmacology 87-18083
formations in southwestern Wyoming and northwester 87-18363
forms., Guidelines for completing National Registe 87-18404
" ., How to write readable credit 87-17939
" ., Reference materials : access : application 87-18524
" ., Reference materials : tools : application 87-18523
" ., Regrants, conferences : application instru 87-18525
formulario SSA-1099., Si usted tiene alguna pregun 87-17991
Fort Bend and Harris counties., Flood insurance st 87-17936
Fort Drum area, Jefferson, Lewis, and St. Lawrence 87-18254
Fort Sheridan, Illinois., US Army Headquarters, 87-17778
foundation for industrial advance., NBS research o 87-17737
foundations of American society., Initiative on th 87-18522
four ways OSHA can help., OSHA, safety and health 87-18488
four-wheeled all-terrain vehicles ; Always supervi 87-18741
fourteenth update, April 1987 through June 1987, 8 87-18065
Fourth Circuit : brief for the United States in, I 87-18456
" : brief, In the Supreme Court of th 87-18452
Fox Trails, Cary, McHenry County, Illinois., Prope 87-18193
Foxburg, Pennsylvania, Clarion County., Flood insu 87-17931
fractions /, Relative importance of individual ele 87-18780
Fracture modes in notched angleplied composite lam 87-18510
framework of the coastal plain aquifers of South C 87-18260
" of the New Jersey coastal plain, Hydroge 87-18304
Frances Perkins Building., Occupant emergency plan 87-18464
Frederick, MD, September 15-16, 1982 /, Chemical e 87-18038
free : it costs millions a day., Government mail i 87-18437
" "CME" : courtesy marine examination from th 87-18641
frequency of floods in rural and urban basins of N 87-18271
Friday, April 11, 1986, the Auditorium, St. Jude C 87-18028
FSC class 7450, office machines, dictating and tra 87-17980
" group 74 part I section C, FSC class 7450, off 87-17980
fueled 2% rise in 1985 graduate science and engine 87-18530
Fullbright-Hays Group Projects abroad., Applicatio 87-17858
function of responses to fire cues /, Design as a 87-17736
fund., UN children's 87-18588
funds for Senate official mail during fiscal year 87-18660
Funeral directors' handbook on death registration 87-18088
fungicides, and rodenticides., Pesticides, insecti 87-17966
furnished by the Sergeant at Arms and Doorkeeper o 87-18659
furniture systems., Acquisition of 87-17977
future : proceedings : Conference on Minority Econ 87-18793
" ., Turn two years of college into a head-sta 87-17801
FY 1988 application for grants under bilingual edu 87-17857
" 1988 application for grants under training pers 87-17862
" 1988 continuation application for grants under 87-17863
" 1988 new application for grants under research 87-17859
F344/N rats and B6C3F$_1$ mice (feed stud 87-18037
" rats and, NTP technical report on the toxic 87-18036

G

Gallagher Gulch 1:24,000 quadrangles, Beaverhead C 87-18311
gangs : organized crime on wheels /, Outlaw motorc 87-18621
GAO review of the VA Home Loan Program : 87-18913
" survey, federal government computer security : 87-18899
" , working for the people. 87-17942
Garcia., Federalism and the Constitution : a sympo 87-18730
gas /, Progress report on U.S. Geological Survey-D 87-18307
" turbine system technician (mechanical) 3 & 2 / 87-17839
Gay Head, Massachusetts, and for other purposes : 87-18686
genera Disersus, Pseudodisersus, and Potamophilops 87-18598
general at the Nuclear Regulatory Commission :, Ne 87-18878
" construction equipment operator, skill lev 87-17815
" construction equipment operator, skill lev 87-17816
" guidance for designing, testing, operating 87-18749
" management plan., Saguaro environmental as 87-18394
" provisions., Arctic and subarctic construc 87-17785
" support maintenance manual (including repa 87-17786
General Dynamics :, Navy shipbuilding problems at 87-18827
General OSHA recordkeeping requirements ; Improvin 87-18490
General Services Administration's, Federal art, po 87-17974
generator using two-dimensional ground-water flow 87-18269
generic ethylene-propylene rubber /, First results 87-18783
genocide., Day of remembrance : in memory of the G 87-18746
genus Astacoides (Decapoda:Parastacidae) /, A revi 87-18597
geochemical exploration in arid lands /, Trace ele 87-18213
" survey and mineral resource assessment 87-18380
geochemistry of carbonate minerals in nonmarine ro 87-18313
Geography Awareness Week.", Joint Resolution to D 87-17711
Geohydrologic framework of the coastal plain aquif 87-18260
" system and probable effects of minin 87-18253
" units in the Columbia Plateau, Washi 87-18249
Geohydrology of the Irondequoit Creek Basin near R 87-18248
geologic and water-supply reports and maps for Col 87-18239
" map of northern Wilson Creek Range, Linco 87-18386
" map of the Big Rock Hill quadrangle, McKi 87-18356
" map of the Bradshaw Creek quadrangle, Pow 87-18384
" map of the Challis quadrangle, Custer and 87-18357
" map of the Goldyke quadrangle, Nye County 87-18385
" map of the Hard Ground Flats quadrangle, 87-18355

" map of the Horseshoe Lake quadrangle, Sub 87-18312
" map of the Quaternary and Tertiary deposi 87-18362
" map of the Sayle quadrangle, Powder River 87-18383
" map of Yosemite Valley, Yosemite National 87-18360
" repositories., Regulatory guide 4.17, (Ta 87-18750
" , alteration, and vein maps of the Redclou 87-18382
Geological Survey geologic and water-supply report 87-18239
Geological Survey-Department of Energy interagency 87-18307
Geology and hydrology of the deep bedrock aquifers 87-18259
" in the coastal plain of Maryland and Virgi 87-18214
" of the Al Ba'ayith quadrangle, 87-18315
" , shallow structure, and bedform morphology 87-18381
" , structure, and thickness of selected geoh 87-18249
Geophysical studies of breccia pipe locations on t 87-18309
geophysics applied to sediment subduction and deep 87-18307
Georgia /, Geochemical survey and mineral resource 87-18380
" : official map and guide., Andersonville N 87-18400
" ., Handbook for small or limited resource f 87-17582
geriatric care /, Physician assistants providing 87-18117
" pharmacy practice /, Final report and in 87-18179
geriatrics for physician assistants : a videotaped 87-18145
" for physician assistants : final report 87-18141
" for physician assistants : final report 87-18142
German defensive doctrine on the Russian Front dur 87-17820
German Democratic Republic., Background notes, 87-18577
gerontological and child care agencies., How to us 87-18180
gerontology : final report., Development for imple 87-18146
" and geriatrics for physician assistant 87-18145
" training : final report., New dimensio 87-18143
" training for volunteers and profession 87-18144
" training for volunteers and profession 87-18178
getting employability research into public use /, 87-17871
givers of the elderly /, Resource manual : informa 87-18176
glasses at high temperatures and 1 bar (10 87-18230
Global navigation and planning chart : 87-17760
" trends network and its predecessors (1972-1 87-17748
GNMA : Ginnie Mae investment facts / 87-18189
goals /, Matching foreign policy resources with 87-18571
" —education :, National 87-18885
" —employment and poverty :, National 87-18884
" , structure., NIH Handicapped Employees Commi 87-18010
GOES-X-ray sensor inflight relative calibration / 87-17750
golden anniversary of the New Deal arts program an 87-17974
Goldyke quadrangle, Nye County, Nevada /, Bedrock 87-18385
Good medicine for your information needs : gratefu 87-18061
Gouveneur [i.e. Gouverneur] Morris. 87-17821
Gouverneur] Morris., Gouveneur [i.e. 87-17821
governance aspects of gerontological and child car 87-18180
governing complaints of judicial misconduct and di 87-18460
Governing International Fishery Agreement Between 87-17699
government computer security :, GAO survey, federa 87-18899
" contract law /, Deskbook on VA/ 87-18645
" information technology : electronic rec 87-18788
" mail is not free : it costs millions a 87-18437
" manual., The United States 87-17695
Governmental Affairs, United States Senate, togeth 87-18674
governments in Pennsylvania : final report /, Desi 87-18150
Governors of the Federal Reserve System, petitione 87-18451
graduate science and engineering enrollment., Fore 87-18530
graduates about the same as that of previous years 87-18531
grain quality standards :, Export 87-18826
Grandview, Missouri, Jackson County., Flood insura 87-17916
granitic alluvium in humid and semiarid climates a 87-18215
grant import relief to the domestic industry produ 87-18679
" of the National Cancer Institute : final rep 87-18031
" period : New England Long Term Care Gerontol 87-18158
" period : October 1, 1980—September 29, 1985. 87-18159
" 90-at-0080., Final report: design for aging, 87-18174
grants and awards : NIH support mechanisms /, Nati 87-18009
" to county governments in Pennsylvania : fin 87-18150
" under bilingual education program., FY 1988 87-17857
" under Fullbright-Hays Group Projects abroad 87-17858
" under library services for Indian tribes an 87-17860
" under research in education of the handicap 87-17859
" under training personnel for the education 87-17862
" under training personnel for the education 87-17863
granulocyte-macrophage and monocyte-macrophage pro 87-17775
grateful med., Good medicine for your information 87-18061
gravity survey of the Dell, Dixon Mountain, Caboos 87-18311
Great Plains and Rocky Mountain coal provinces, Co 87-18242
" and Rocky Mountain coal provinces, Wy 87-18241
Green Peter & Foster Lakes, Oregon / 87-17807
Green River Basin, Wyoming /, Isotope geochemistry 87-18313
Greenbelt, Maryland., NASA Visitor Center : Goddar 87-18508
Greenbrier County., Flood insurance study : town o 87-17937
grew twice as fast as overall U.S. employment with 87-18533
" 3% in 1983., Science and engineering employme 87-18532
ground and surface water in the Snake River Basin, 87-18306
" motion., Engineering characterization of 87-18756
" water and base flow in three river valleys 87-18257
" water in the unconsolidated aquifers in the 87-18268
ground-failure hazards in the Columbia River Valle 87-18361
ground-water flow simulation for aquifer managemen 87-18269
" information manual : coal mine permit 87-18426
" quality monitoring wells in Florida / 87-18255
" systems—results and implications of n 87-18235
Ground-water-recharge rates in Nassau and Suffolk 87-18266
groundwater /, Removal of barium and radium from 87-17891
" protection program :, To assess progre 87-18874
group on developmental endocrinology and physical 87-18057
" on mental retardation and developmental disa 87-18058
" organization and group processes /, The Soci 87-17885
" processes /, The Social context of instructi 87-17885
" purchasing models : final report., Community 87-18147
" 74 part I section C, FSC class 7450, office 87-17980
" , February 3, 1987., The Program project gran 87-18031
growing use of irradiation to preserve food /, The 87-18077
grown on national forest lands., Wanted : your hel 87-17602
growth /, An evaluation and assessment of the stat 87-18057
" on cutover forest land in southwestern Oreg 87-17639
Guam /, Loran-C table : 87-17759
guarantees - authority of Chrysler Corporation Loa 87-18431
" in child support enforcement cases., Us 87-18188
" ., Opinion of the Attorney General of th 87-18431
guidance for designing, testing, operating, and ma 87-18749
" for teacher education /, The instructiona 87-17868
" on implementation of Annex II of the MARP 87-18642
" to operators at the controls and to senio 87-18748
guide /, Alzheimer's disease in-home respite care 87-18173
" /, Computer user's 87-18087
" /, Tribal aging programs : a basic 87-18181
" /, You and your aging relative : leader's 87-18172
" : AAPIRS guide., Aid to families with depend 87-17988
" : Chief Petty Officer indoctrination course. 87-17830
" : LE-1101—effective study techniques /, Lead 87-17846
" :, Mitkof Island road 87-17630
" : National Institute of Justice/ncjrs., User 87-18443
" : Willamette National Forest /, Plant associ 87-17631
" for developing public education programs on 87-18033
" for developing quality vocational and adult 87-17870
" for foreign disability claims., Development 87-17989
" for parents and teachers., What works : a pr 87-17888
" for preparation of standing operating proced 87-18389
" for state planning for the prevention of men 87-18128
" for the confused consumer /, Through the bur 87-18072
" for the preparation of applications for radi 87-18751
" to family centered maternity care., A Family 87-17853

" to FDA., A Small business 87-18070
" to food labels /, A consumer's 87-18076
" to housing /, NIH 87-18034
" to procedures of the United States Occupatio 87-18787
" to the bicentennial of the U.S. Constitution 87-18735
" to the Federal Trade Commission., A 87-17940
" 1.114 : guidance to operators at the control 87-18748
" 10.10, (Task FC 601-4) : guide for the prepa 87-18751
" 3.56, (Task CE-309-4) : general guidance for 87-18749
" 4.17, (Task WM 404-4) : standard format and 87-18750
" ., Aid to families with dependent children (A 87-17988
" ., Andersonville National Historic Site, Geor 87-18400
" ., Apostle Islands National Lakeshore, Wiscon 87-18398
" ., Chiricahua National Monument, Arizona : of 87-18401
" ., Design for aging : an architect's 87-18175
" ., Job Corps GED competencies program 87-18492
" ., Single family mortgage notes system : user 87-18201
" . Version 2., PDQ user 87-18014
Guide Meridian Road, Lynden, Washington, as the " 87-17698
guidebook : acceptable separation distances from e 87-18202
Guideline for the format and content of the microb 87-18082
" for the format and content of the noncli 87-18083
Guidelines for completing National Register of His 87-18404
" for conducting employers safety belt wo 87-18644
" for developing diagnostic tests /, Test 87-17879
" for schools /, Energy design 87-18800
" for the development of a public health 87-18114
" ., CFS management 87-18544
Gypsy victims of Nazi genocide., Day of remembranc 87-18746

H

H. Con. Res. 161)., Celebration of citizenship cer 87-18707
H.J. Res. 132 : report (to accompany H. Res. 238). 87-18703
H.R. 25) (including cost estimate of the Congressi 87-18711
" . 27 and against the consideration of such conf 87-18698
" . 285) (including cost estimate of the Congress 87-18716
" . 812., Malcolm Baldrige National Quality Impro 87-18668
" . 1054) (including cost estimate of the Congres 87-18714
" . 1122) (including cost estimate of the Congres 87-18717
" . 1154) (including cost estimate of the Congres 87-18713
" . 1163., Aviation criminal penalties legislatio 87-18670
" . 1212) (including cost estimate of the Congres 87-18683
" . 1315 : report (to accompany H. Res. 237)., Pr 87-18702
" . 1340) (including cost estimate of the Congres 87-18684
" . 1388)., For the relief of David Butler, Aldo 87-18723
" . 1414 : report (to accompany H. Res. 234)., Pr 87-18694
" . 1490)., Jean DeYoung : report (to accompany 87-18722
" . 1517 which ... was referred jointly to the Co 87-18718
" . 1539)., Meals on Wheels of the Monterey Penin 87-18721
" . 1578)., Ray A. Bonney : report (to accompany 87-18719
" . 1579)., Richard W. Ireland : report (to accom 87-18720
" . 1659 :, Implementation of eligibility reforms 87-18911
" . 1720 ... March 19, 1987, was referred jointly 87-18682
" . 2139)., John H. Teele : report (to accompany 87-18715
" . 2216, as reported by the Subcommittee on Labo 87-18830
" . 2224) (including cost estimate of the Congres 87-18712
" . 2309) (including cost estimate of the Congres 87-18697
" . 2372 ... referred jointly to the Committee on 87-18705
" . 2399)., Providing for study and research on t 87-18688
" . 2600) (including cost estimate of the Congres 87-18728
" . 2615)., Providing that certain lands shall be 87-18692
" . 2663)., Authorizing the establishment by the 87-18687
" . 2683) (including the cost estimate of the Co 87-18685
" . 2686 : report (to accompany H. Res. 241)., Pr 87-18706
" . 2855) (including the cost estimate of the Con 87-18686
" . 2881 ... referred jointly to the Committee on 87-18690
" . 2893) (including cost estimate of the Congres 87-18729
" . 2897) (including cost estimate of the Congres 87-18708
" . 2897) (including cost estimate of the Congres 87-18709
" . 2916) (including cost estimate of the Congres 87-18704
" . 2957) (including cost estimate of the Congres 87-18691
" . 3022)., Temporary extension of the public deb 87-18689
" . 3022 : report (to accompany H. Res. 233)., Pr 87-18693
" . 3030)., Agricultural Credit Act of 1987 : rep 87-18727
" . 3051) (including cost estimate of the Congres 87-18725
" . 3058)., Departments of Labor, Health and Huma 87-18699
" . 3085)., Level of flood protection for Lock Ha 87-18710
" . 3100 together with minority and additional vi 87-18726
H. Res. 233)., Providing for the consideration of 87-18693
" . 234)., Providing for the consideration of 87-18694
" . 236)., Waiving certain points of order aga 87-18698
" . 237)., Providing for the consideration of 87-18702
" . 238)., Providing for the consideration of 87-18703
" . 241)., Providing for the consideration of 87-18706
hacksaws : investigation no. 337-TA-237., In the m 87-18428
Hall of Heroes enshrinement : home of Training Air 87-17825
Hamlin, Michigan, Mason County., Flood insurance s 87-17911
Hand receipt catalog covering content of : sets, k 87-17793
" receipt catalog covering content of : sets, k 87-17794
" receipt catalog covering content of : sets, k 87-17795
" receipt catalog covering content of : sets, k 87-17796
" receipt catalog covering content of sets, kit 87-17797
handbook /, Air traffic management 87-18630
" /, Departmental management control progra 87-18203
" /, Operation standards for manual informa 87-18799
" /, SEABEE combat 87-17838
" for child support enforcement /, Public a 87-18186
" for inspection of the condition of food c 87-17693
" for small or limited resource farmers : A 87-17578
" for small or limited resource farmers : A 87-17579
" for small or limited resource farmers : D 87-17580
" for small or limited resource farmers : F 87-17581
" for small or limited resource farmers : G 87-17582
" for small or limited resource farmers : K 87-17583
" for small or limited resource farmers : L 87-17584
" for small or limited resource farmers : M 87-17585
" for small or limited resource farmers : M 87-17586
" for small or limited resource farmers : M 87-17587
" for small or limited resource farmers : N 87-17588
" for small or limited resource farmers : O 87-17589
" for small or limited resource farmers : S 87-17590
" for small or limited resource farmers : T 87-17591
" for small or limited resource farmers : T 87-17592
" for small or limited resource farmers : V 87-17593
" for the Frances Perkins Building., Occupa 87-18464
" for youth ages 6-17., Get fit : a 87-18008
" on death registration and fetal death rep 87-18088
" on employee programs., Fitness in the wor 87-18007
" ., EEO Advisory Committee 87-18608
" ., UNIVAC programmer's 87-18609
handbooks and monographs., National Bureau of Stan 87-17953
handicapped travelers., Information for 87-18499
" ., FY 1988 application for grants under 87-17862
" ., FY 1988 continuation application for 87-17863
" ., FY 1988 new application for grants u 87-17859
Handies Peak wilderness study areas, Hinsdale Coun 87-18382
hard look at the data : program summary, Washingto 87-18053
Hard Ground Flats quadrangle, McKinley County, New 87-18301
" quadrangle, McKinley County, New 87-18355
Harold Johnson, Jean Lavoie, Vincent Maloney, Aust 87-18723
Harper Creek roadless areas, Avery and Caldwell co 87-18376
Harris counties., Flood insurance study : city of 87-17936
Hawaii District /, Cost-effectiveness of the strea 87-18247
Hawaiian natives program., Application for basic g 87-17860
Hayford Peak quadrangle, Nevada—Clark Co. /, 7.5 m 87-18338

Hayford Peak SE quadrangle, Nevada—Clark Co. /, 7. 87-18336
Hays, Kansas., Summarized proceedings of the TFI/T 87-18797
hazard : a computer program., AR 87-17676
" analysis, Auxiliary programs for support of 87-18314
hazardous facilities : a guidebook : acceptable se 87-18202
" waste disposal. 87-18649
hazards ; Eye protection in the workplace ; The OS 87-18490
" in karst terrain., Hydrologic 87-18387
" in the Columbia River Valley between Richl 87-18361
" of pine strand to possible attack by the s 87-17675
" to fish, wildlife, and invertebrates : a s 87-18415
" ., Siting of HUD-assisted projects near haz 87-18202
head and neck cancer : papers presented at a works 87-18025
" injuries and death., Lawn darts can cause ser 87-18738
head-start on the future., Turn two years of colle 87-17801
Headcut Reservoir quadrangle, Sandoval County, New 87-18291
health : a sampler from FDA consumer magazine., Wo 87-18069
" ; Inspecting for job safety and health haza 87-18490
" activities : criteria of care., Community h 87-18122
" and Human Services /, Adult residential day 87-18131
" and Human Services, and Education, and rela 87-18699
" benefits :, To examine the cost and availab 87-18906
" benefits of pets : January 1983 through Jul 87-18066
" care benefits for small businesses and prop 87-18906
" care coverage :, The catastrophic state of 87-18802
" care equipment and supplies /, Market resea 87-17756
" care personnel, and H.R. 1659 :, Implementa 87-18911
" care services., Competitive bidding for 87-18126
" care, United States, 1980 /, Family out-of- 87-18127
" effects model for nuclear power plant accid 87-18767
" effects update : health issue assessment., 87-17890
" facilities in the United States., Major Ind 87-18121
" grants and awards : NIH support mechanisms 87-18009
" hazards ; Eye protection in the workplace ; 87-18490
" information materials., Adolescent 87-17999
" interview surveys /, An experimental compar 87-18091
" is our middle name : four ways OSHA can hel 87-18488
" issue assessment., Mercury health effects u 87-17890
" nursing : community health activities : cri 87-18122
" planning : a monograph., The changing role 87-18116
" program performance measurement /, Mental 87-18105
" programs /, A Manual for the comprehensive 87-18115
" promotion and human resources : a hard look 87-18053
" promotion for older Americans with arthriti 87-18133
" promotion programs., Community 87-18000
" risk appraisals. 87-18002
" service employee counseling service program 87-18114
" technologists and technicians. 87-18472
" , and personal., Service occupations : food, 87-18477
" ., NIH : investing in the nation's 87-18011
Health Administration :, Oversight hearing on Occu 87-18835
Health Review Commission., A guide to procedures o 87-18787
Hearing and hearing disability. 87-17944
" disability., Hearing and 87-17944
" on Occupational Safety and Health Administ 87-18835
" on underfunded pension plans in the steel 87-18838
Heart Rock quadrangle, McKinley County, New Mexico 87-18286
heat transfer algorithm /, Validation test of an e 87-17745
heaters., Electric space 87-18742
Heating and cooling degree day data. 87-17754
Heavy Expanded Mobility Tactical Trucks (HEMTT)., 87-17788
hechos y mitos acerca de las vitaminas., Algunos 87-18081
height growth on cutover forest land in southweste 87-17639
held in the House of Representatives and Senate of 87-18919
" in the Senate of the United States and the Ho 87-18920
helicopter., Equipment serviceability criteria for 87-17789
help in locating marijuana grown on national fores 87-17602
" ., OSHA, safety and health is our middle name 87-18488
Helsinki accords :, Implementation of the 87-18903
" accords :, Implementation of the 87-18904
Helsinki Human Rights Day.", Joint Resolution to 87-17715
hemoglobinopothies., Newborn screening for sickle 87-18022
Henderson County, Illinois /, County map series (p 87-18368
Heroes enshrinement : home of Training Air Wing Tw 87-17825
HHS: AoA grant 90-at-0080., Final report: design f 87-18174
High pressure ejection of melt from a reactor pres 87-18775
" temperatures and 1 bar (10^5Pascal 87-18230
High-level waste preclosure systems safety analysi 87-18770
" .waste repository environments /, Stress 87-18757
high-level-waste geologic repositories., Regulator 87-18750
High Risk Occupational Disease Notification and Pr 87-18831
High Rock Lake area, northwestern Nevada, Aeromagn 87-18321
High Rock Lake Wilderness Study Area, Humboldt Cou 87-18219
high-sulfur coal /, Spray dryer/ESP testing for ut 87-18795
High-tech careers in engineering on the California 87-17824
higher pressures /, The viscosity of synthetic and 87-18230
Higher Education Act of 1965, and for Other Purpos 87-17697
Highlights in the history of the Army Nurse Corps 87-17822
" of energy security : a report to the pr 87-17854
" , Research 87-17855
" ., Research and 87-17855
" ., Vaccine-preventable diseases 87-18100
" ., Vaccine-preventable diseases 87-18101
highway consultation and cooperation : survey resp 87-18732
Hinsdale County, Colorado /, Geologic, alteration, 87-18382
hire allowance account and the Senators' official 87-18662
Hispanic Cancer Control Program /, Annotated bibli 87-18040
" directory of resou 87-18045
Hispanics for the Hispanic Cancer Control Program 87-18040
historic landmark theme study /, The U.S. Constitu 87-18408
" resource study for Everglades National Pa 87-18403
Historic Places forms., Guidelines for completing 87-18404
history and final postirradiation data for IFA-432 87-18786
" and organization of the Immigration and Na 87-18433
" and prehistory in the National Park System 87-18393
" of Army Ordnance, 1775-1987 /, Serving the 87-17819
" of immigration and nationality legislation 87-18432
" of the Army Nurse Corps /, Highlights in t 87-17822
Holiday Inn-Capitol, Washington, D.C., Depository 87-17973
Holistic self-care training project for elderly Ch 87-18148
Hollister Valley, California /, Subsurface stratig 87-18377
home care fiscal management project., Workshop syl 87-18149
" care providers to rural minority elderly : fi 87-18161
" medical library., The 87-18001
" monitoring : report of a Consensus Developmen 87-18055
" mortgage insurance condominium units, section 87-18204
" of Training Air Wing Two., Airfield dedicatio 87-17825
home-centered elderly., Outreach, recreation and e 87-18169
Homelessness Prevention Act of 1987 :, Housing, Co 87-18812
homeowners., Relocation assistance to displaced 87-18197
homes., Relocation assistance to tenants displaced 87-18195
Honduras., Background notes, 87-18578
Honorary Status of Librarian of Congress Emeritus 87-17716
hope /, Berlin, a message of 87-18567
Horn of Africa. 87-18551
Horseshoe Lake quadrangle, Sublette County, Wyomin 87-18312
Hospah quadrangle, McKinley County, New Mexico, 19 87-18283
hospital administrators., Air National Guard clini 87-17771
" , health care equipment and supplies /, Ma 87-17756
Hot Spring Counties, Arkansas /, Soil survey of Cl 87-17683
hotline, VA., The Inspector General 87-18646
House of Representatives and Senate of the United 87-18919
" of Representatives, on H.R. 3100 together wi 87-18726
" of Representatives, One hundredth Congress, 87-18700
" of Representatives, One hundredth Congress, 87-18701
" of Representatives, One hundredth Congress, 87-18809
" of Representatives together with tributes pr 87-18920

" of Representatives, 100th Congress, first se 87-18833
" , December 3, 1984-June 30, 1986, Barney Stud 87-18600
housing /, NIH guide to 87-18034
" and Urban Development., Request for propos 87-18192
" and Urban Development : prospectus and inv 87-18193
" characteristics as measured by reinterview 87-17734
" management career development program for 87-18137
" management career development program for 87-18177
" management services for older workers trai 87-18177
" survey : interviewer flashcard and informa 87-17730
" , and Urban Affairs, United States Senate t 87-18658
" , Community Development, and Homelessness P 87-18812
" . Evaluation and research reports. Content 87-17734
HRSA employment profile. 87-18111
Hualapai Indian Reservation, Arizona, Geophysical 87-18309
Hubbard Brook Experimental Forest / 87-17632
HUD-assisted projects near hazardous facilities : 87-18202
human resources : a hard look at the data : progra 87-18053
" services block grants to county governments 87-18150
Human Development., Research programs of the Cente 87-18056
Human Development Services, Department of Health a 87-18131
Human Services /, Adult residential day care demon 87-18131
" , and Education, and related agencie 87-18699
Humboldt County, Nevada /, Mineral resources of th 87-18219
" , Nevada, Telluric traverse and sel 87-18329
humid and semiarid climates along Rock Creek, Carb 87-18215
Humor. 87-18500
hundredth Congress, first session., Memorial servi 87-18919
" Congress, first session., Memorial servi 87-18920
" Congress, first session., Report of the 87-18809
" Congress, first session., U.S. children 87-18700
" Congress, first session, together with a 87-18701
Hungary core investigation summary /, Processes an 87-18308
Hunter and Christian 1984), Documentation for the 87-18511
Huron County., Flood insurance study : village of 87-17913
hydraulic information in the Illinois River Basin, 87-18317
hydrocarbon-bearing formations in southwestern Wyo 87-18363
hydrochloride (CAS no. 2058-46-0) in F344/N rats a 87-18037
hydrogen burn test at the central receiver test fa 87-18762
" deflagrations to determine survival margi 87-18772
Hydrogeologic framework of the New Jersey coastal 87-18304
Hydrogeology of area 53, northern Great Plains and 87-18242
" of the Clifton Park area, Saratoga Co 87-18245
" of the Fort Drum area, Jefferson, Lew 87-18254
" of the Olean area, Cattaraugus County 87-18258
" of the Salamanca area, Cattaraugus Co 87-18256
Hydrologic conditions in Connors Bog Area, Anchora 87-18262
" hazards in karst terrain. 87-18387
" subareas for reclaimed-water use, San D 87-18252
" , and hydraulic information in the Illin 87-18317
Hydrology of area 50, northern Great Plains and Ro 87-18241
" of the deep bedrock aquifers in eastern 87-18259
hydroxymethyl) phosphonium chloride (THPC) (CAS no 87-18036
") phosphonium sulfate (THPS) (CAS no. 87-18036
hype.", Food allergies : separating fact from " 87-18071
hypothetical ground-water systems—results and impl 87-18235
HIV Infection and Their Families : AIDS /, Report 87-18113
H5 series)., Introduction to federal supply catalo 87-17767

I

ICC small railroad application procedures, So you 87-18427
Iceland. 87-18558
Idaho /, Geologic map of the Challis quadrangle, C 87-18357
" /, Mineral resources of the King Hill Creek 87-18224
" /, Mineral resources of the Owyhee Canyon an 87-18223
" /, 7.5 minute series (topographic), [Idaho]. 87-18351
" : parts of Bannock and Power counties /, Soi 87-17682
" and eastern Oregon, Solute distribution in g 87-18306
"]. 44113-B4-TF-024, Red Hills quadrangle, Ida 87-18351
" , earthquake of 28 October 1983 catalog of lo 87-18327
Idaho Panhandle national forests., Final environme 87-17654
" national forests., Forest plan : 87-17655
Idaho—Wyoming :, Palisades, 87-18374
Identification and description of potential ground 87-18255
" systems : technology and policy iss 87-18450
IFA-432 /, Irradiation history and final postirrad 87-18786
IHS alcoholism/substance abuse prevention initiati 87-18119
Illinois /, County map series (planimetric), [Illi 87-18367
" /, County map series (planimetric), [Illi 87-18368
" /, Traveltime and dispersion in the Illin 87-18272
" :, [State map series, planimetric] : 3908 87-18365
" :, [State map series, topographic] : 3908 87-18366
" :, Paducah, Kentucky, 87-18372
"]. 37088-C4-CM-100, Pope County, Illinois 87-18367
"]. 40090-H8-PL-100, Henderson County, Illi 87-18368
" , Indiana, and Wisconsin, Sources of clima 87-18317
" ., Property offering by U.S. Department of 87-18193
" , unincorporated areas., Flood insurance s 87-17903
" ., US Army Headquarters, Fort Sheridan, 87-17778
Illinois River, Marseilles to Peoria, Illinois /, 87-18272
Illinois River Basin, Illinois, Indiana, and Wisco 87-18317
illustrative design concepts for a special street 87-18518
" rules governing complaints of judicia 87-18460
imagery from 1 km Advanced Very High Resolution Ra 87-17752
immigration and nationality legislation., Extensio 87-18432
" and Naturalization Service., Extension 87-18433
immune deficiency syndrome (AIDS)., Public Health 87-17998
" deficiency syndrome and chemical dependency 87-18109
immunization., Antirabies 87-18017
immunodeficiency syndrome (AIDS) : fourteenth upda 87-18065
impact assessment : a review of concepts and appro 87-18417
" of Alzheimer's in-home respite care on pati 87-18132
" on small business of legislation requiring 87-18907
" on workers' safety :, Underreporting of occ 87-18875
" statement /, Proposed Cascade Resource Mana 87-18208
" statement., 1986-90 operating period for th 87-17647
" statement., 1986-90 operating period for th 87-17648
" statement., 1986-90 operating period for th 87-17649
" statement., 1986-90 operating period for th 87-17650
" statement for the Apache-Sitgreaves nationa 87-17651
" statement for the Apache-Sitgreaves nationa 87-17653
" statement for the forest plan : Idaho Panha 87-17654
" statement for the Santa Fe National Forest 87-17662
" statement for the Shoshone-Eureka Resource 87-18211
" statement : proposed land and resource mana 87-17664
" statement : proposed land and resource mana 87-17665
" statement : proposed land and resource mana 87-17666
" statement, proposed land and resource manag 87-17667
" statement, proposed land and resource manag 87-17668
" statement, proposed land and resource manag 87-17669
" statement, proposed land and resource manag 87-17670
" statement, proposed land and resource manag 87-17672
" statement : proposed wilderness program for 87-18212
" statement, Santa Fe National Forest plan., 87-17656
" statement, Santa Fe National Forest plan., 87-17657
" statement, Santa Fe National Forest plan., 87-17658
" statement, Santa Fe National Forest plan., 87-17659
" statement, Santa Fe National Forest plan., 87-17660
" statement, Santa Fe National Forest plan., 87-17661
" statement : wilderness recommendations for 87-18209
impacts, proposed Mt. Graham Astrophysical Project 87-17663
impaired /, Older partially sighted volunteers : a 87-18162
Imperial, Riverside, and San Bernardino Counties, 87-18212
Imperial County, California /, Mineral resources o 87-18221
" , California /, Mineral resources o 87-18222

implementation of a standardized continuing educat 87-18146
" of Annex II of the MARPOL protocol 87-18642
" of eligibility reforms under Public 87-18911
" of Federal Employees' Retirement Sy 87-18896
" of the Helsinki accords : 87-18903
" of the Helsinki accords : 87-18904
" of the Nuclear Waste Policy Act (mi 87-18881
implementing a dual purpose evaluation system /, A 87-17880
implications for practice /, Applied studies in co 87-17877
" for school-based information systems 87-17876
" for seedling survival /, Overstory re 87-17634
" of numerical experiments /, The effec 87-18235
" of recent trends., Educational achiev 87-18921
" of United States operations in the Pe 87-18811
" paper., Laguna Demonstration Project 87-18154
Import relief : message from the President of the 87-18679
" relief to the domestic industry producing a 87-18679
importance of individual elements to reactor accid 87-18780
improve security procedures, and for other purpose 87-18685
improvement of knowledge and skills in geriatrics 87-18141
" of knowledge and skills in geriatrics 87-18142
" report and maintenance digest (US Army 87-17800
Improvement Act :, Reauthorization of the Educatio 87-18886
improvements amendments of 1987 : report (to accom 87-18691
improving productivity in software management., Th 87-17975
" workplace protections for new workers ; 87-18490
impuesto alguno sobre sus beneficios., Si usted re 87-17990
impuestos : volunteer income tax assistance., Ayud 87-18611
in-home respite care on patients and family caregi 87-18132
" respite care training curriculum guide /, 87-18173
income for an aging population :, Retirement 87-18917
" tax assistance., Ayude a otras personas con 87-18611
incorporated areas., Flood insurance study : Beauf 87-17932
" areas., Flood insurance study : Beauf 87-17933
" areas., Flood insurance study : Beauf 87-17934
" areas., Flood insurance study : Dade 87-17902
increase in engineering and some science fields /, 87-18529
independent assessment : condensation in stratifie 87-18760
" assessment : LOB1 intermediate break t 87-18758
" assessment : LOB1 large break transien 87-18763
" assessment : semiscale MOD-2A feedwate 87-18765
index curves for young-growth California white fir 87-17636
Indian fishing rights : 87-18880
" land claims in the town of Gay Head, Massac 87-18686
" tribes and Hawaiian natives program., Appli 87-17860
Indian Financing Act of 1974, and for other purpos 87-18673
Indian Health Service, Office of Environmental Hea 87-18120
Indian Self-Determination and Education Assistance 87-18123
Indiana, and Wisconsin, Sources of climatologic, h 87-18317
" , Delaware County., Flood insurance study : 87-17905
" ., Environmental assessment for a developme 87-18405
" , unincorporated areas., Flood insurance st 87-17904
Indiana Dunes National Lakeshore, Indiana., Enviro 87-18405
indicators /, Aging management 87-18157
" system., Assisting states to develop an 87-18156
individual elements to reactor accident consequenc 87-18780
" privacy., Federal government informatio 87-18788
" retirement arrangements (IRAs)., 1987 r 87-18615
individuals., Explanation of the Tax Reform Act of 87-18612
Indochina : an analysis of Soviet presence in Viet 87-17849
indoctrination course., Instructor's guide : Chief 87-17830
" course., Student's journal : Chief 87-17829
indoor tanning : skin cancer, eye damage, skin agi 87-18068
industrial advance., NBS research on polymer compo 87-17737
" workers., Cancer and formaldehyde : mor 87-18044
industry :, Oversight hearing on underfunded pensi 87-18838
" particulate emissions : source category r 87-17889
" producing ammonium paratungstate and tung 87-18679
" relations., Do's and dont's of Air Force 87-17850
" taking the lead /, Science and engineerin 87-18533
" ., Asbestos standard for construction 87-18486
" ., Construction 87-17965
inertial measurement unit :, The MX missile 87-18810
Infant apnea : January 1981 through September 1986 87-18064
" walkers recalled., CPSC urges caution for t 87-18741
Infantile apnea and home monitoring : report of a 87-18055
inflation :, The threat of 87-18813
inflight relative calibration /, GOES-X-ray sensor 87-17750
information : implications for school-based inform 87-17876
" : sector traffic management program /, 87-18639
" age" : September 15-16, 1987., U.S. A 87-18733
" and instructions., Medical device esta 87-18084
" booklet., American housing survey : in 87-17730
" booklet., Consumer expenditure surveys 87-17729
" collection budget request., Fiscal yea 87-18550
" for care givers of the elderly /, Reso 87-18176
" for handicapped travelers. 87-18499
" for tax practitioners., 1987 87-18616
" in data-based decision making in schoo 87-17878
" in the Illinois River Basin, Illinois, 87-18317
" manual : coal mine permit applications 87-18426
" materials., Adolescent health 87-17999
" needs : grateful med., Good medicine f 87-18061
" obtaincd in the investigation /, Certa 87-18429
" obtained in the investigation /, Erasa 87-18430
" on older workers to the private sector 87-18168
" retrieval system guide : AAPIRS guide. 87-17988
" retrieval systems : records management 87-18799
" return for determination of life insur 87-18619
" systems /, Social vs. clinical perspec 87-17876
" systems (AIS) security manual., Automa 87-18643
" technology : electronic record systems 87-18788
informational materials on sexually transmitted di 87-18103
informed patient., The Best patient is an 87-18024
Infrastructure Financing to the Committee on the B 87-18818
ingreso total es menor de la cantidad base, usted 87-17990
Initial training : self-study lesson on special pl 87-17731
initiative : background, plenary session, and acti 87-18119
" on the foundations of American society. 87-18522
injuries and death., Lawn darts can cause serious 87-18738
" and its impact on workers' safety :, Unde 87-18875
inland northwest /, Components of adaptive variati 87-17633
innovation research., NSF program solicitation : s 87-18527
innovative approaches to cancer therapy : 9:00 a.m 87-18028
input and analytical model parameters /, VISA-II s 87-18784
insect allergy?, What is an 87-18018
insecticides, fungicides, and rodenticides., Pesti 87-17966
Inspecting for job safety and health hazards ; Eye 87-18490
inspection authorization directory., FAA 87-18633
" checklist., UH-1M aircraft : preventive 87-17791
" of subsistence., Veterinary surveillanc 87-17784
" of the condition of food containers., H 87-17693
" ., Extension training program. Lesson 3. 87-18436
inspector general at the Nuclear Regulatory Commis 87-18878
Inspector General hotline, VA., The 87-18646
" ., Mission : Office of 87-18190
Inspector General Act Amendments of 1987 : report 87-18674
inspectors., Protective service occupations and 87-18476
installers, and repairers., Mechanics, equipment 87-18478
Instituto de Pesquisas Tecnologicas clay reference 87-18233
instruction : group organization and group process 87-17885
" book., Remote control interface unit (87-18629
instructional and professional environment of midd 87-17868
" resources manual for undergraduate c 87-18179
instructions and forms., Reference materials : acc 87-18524
" and forms., Reference materials : too 87-18523
" and forms., Regrants, conferences : a 87-18525

" for Form 5500-C : return/report of em 87-18618
" for form 8390 : information return fo 87-18619
" ., Medical device establishment regist 87-18084
" , organizational maintenance : M977 se 87-17788
instructor guide : LE-1101—effective study techniq 87-17846
" 's guide : Chief Petty Officer indoctrin 87-17830
" 's manual : gerontology training for vol 87-18178
instrumental neutron activation analysis of seven 87-18233
insurance /, An Assessment of FHA's Section 203 (b 87-18191
" company earnings rate under section 809. 87-18619
" condominium units, section 234 (c)., Hom 87-18204
" study : Alexander County, Illinois, unin 87-17903
" study : Beaufort County, South Carolina, 87-17932
" study : Beaufort County, South Carolina, 87-17933
" study : Beaufort County, South Carolina, 87-17934
" study : borough of Foxburg, Pennsylvania 87-17931
" study : borough of Pillow, Pennsylvania, 87-17930
" study : Chariton County, Missouri, uninc 87-17915
" study : city of Belton, Missouri, Cass C 87-17914
" study : city of Carbon Hill, Alabama, Wa 87-17899
" study : city of Chandler, Oklahoma, Linc 87-17927
" study : city of Childersburg, Alabama, T 87-17897
" study : city of Demopolis, Alabama, Mare 87-17896
" study : city of Des Moines, Iowa, Polk C 87-17907
" study : city of Duncanville, Texas, Dall 87-17935
" study : city of Emerson, Iowa, Mills Cou 87-17906
" study : city of Grandview, Missouri, Jac 87-17916
" study : city of Jackson, Alabama, Clarke 87-17892
" study : city of Kirkwood, Missouri, St. 87-17917
" study : city of Lake Elsinore, Californi 87-17900
" study : city of Lake St. Louis, Missouri 87-17920
" study : city of Miner, Missouri, Scott C 87-17918
" study : city of Missouri City, Texas, Fo 87-17936
" study : city of Muncie, Indiana, Delawar 87-17905
" study : city of Oklahoma City, Oklahoma, 87-17928
" study : city of Perryville, Kentucky, Bo 87-17908
" study : city of Scranton, North Dakota, 87-17925
" study : city of Springfield, Ohio, Clark 87-17926
" study : city of Stevenson, Alabama, Jack 87-17894
" study : city of Sylacauga, Alabama, Tall 87-17898
" study : city of Vernon, Alabama, Lamar C 87-17895
" study : city of Whitesburg, Kentucky, Le 87-17909
" study : Clatsop County, Oregon, unincorp 87-17929
" study : county of Delaware, Indiana, uni 87-17904
" study : Dade County, Florida and incorpo 87-17902
" study : Ste. Genevieve County, Missouri, 87-17919
" study : town of Beekmantown, New York, C 87-17921
" study : town of Chesterfield, New York, 87-17922
" study : town of Flomaton, Alabama, Escam 87-17893
" study : town of Leonardtown, Maryland, S 87-17910
" study : town of Loomis, California, Plac 87-17901
" study : town of Palatine, New York, Mont 87-17924
" study : town of Rainelle, West Virginia, 87-17937
" study : township of Hamlin, Michigan, Ma 87-17911
" study : township of Summit, Michigan, Ma 87-17912
" study : village of Sebewaing, Michigan, 87-17913
" study : village of Unadilla, New York, O 87-17923
Integrated severe accident containment analysis wi 87-18773
integrating the National Medical Expenditure Surve 87-18089
integrity, teamwork, and a commitment to excellenc 87-18620
intellectual property protection :, Status of 87-18864
intelligence and expert systems /, Artificial 87-17983
" collection and analytical methods. 87-18438
" in international narcotics control :, 87-18866
interaction experiments and analysis /, TURC1, lar 87-18777
interactions /, Farm program tools : tradeoffs and 87-17595
interactive computer code to assist in the review 87-18794
interagency agreement DE-A121-83MC20422-Task no. 4 87-18307
interdiction :, Federal drug 87-18876
interests in the regulatory process., The politica 87-17938
interface unit (RCUI) long range radar sites with 87-18629
intergenerational approach /, Elder tutors : math 87-18155
Intermediary manual. Part 3, Claims process., Medi 87-18125
intermediate break test B-RIM /, TRAC-PF1/MOD1 ind 87-18758
" direct support and general support ma 87-17786
" maintenance nondivisional, fire contr 87-17796
" scale : FITSB series /, Steam explosi 87-18759
Internal Revenue cumulative bulletins. 87-17948
Internal Revenue Service., Tax law : legal careers 87-18603
internally drained basin in west-central Florida / 87-18267
International competition in services : banking bu 87-18789
" cooperation on the Superconducting S 87-18900
" copyright relations of the United St 87-18497
" narcotics control :, The role of int 87-18866
" narcotics control programs :, The wo 87-18859
" postal union mail., Accept 87-17782
" terrorism : 87-18867
International Narcotics Research Conference /, Pro 87-18108
International Security and Development Cooperation 87-18726
International Security Assistance, the Department 87-18656
International Special Olympics Day.", Joint Resol 87-17708
International Special Olympics Week," and to Desi 87-17708
International Symposium on Labeled and Unlabeled A 87-18039
International Trade., U.S. Court of Appeals for th 87-17947
interpretive prospectus., A prototype for quality 87-18392
Interstate Commerce Commission decisions and repor 87-17960
Intertie access policy of the Bonneville Power Adm 87-18882
intervals /, Estimating snow load in Calfornia for 87-17640
intervention /, Working with abused elders : asses 87-18130
interview /, Preparing for your job 87-18607
" survey : information booklet., Consumer 87-17729
" surveys /, An experimental comparison of 87-18091
interviewer flashcard and information booklet., Am 87-17730
intervisibility between two points., Determine 87-17781
Introduction to federal supply catalogs and relate 87-17767
" to running : one step at a time /, An 87-18005
" to the Federal Acquisition Regulation 87-17976
" ., Midwest Region equal employment opp 87-18606
Intruder dose pathway analysis for the onsite disp 87-18755
invasion /, 40km into Lebanon : Israel's 1982 87-17761
inventory and predictive model of selected tracts 87-18423
" unit of Alaska, 1978 /, Timber resource 87-17641
invertebrates : a synoptic review /, Mercury hazar 87-18415
investigation /, Certain copier toner from Japan : 87-18429
" /, Erasable programmable read only m 87-18430
" : digest., Criminal 87-18604
" no. 337-TA-237., In the matter of ce 87-18428
" no. 731-TA-288 (final) under the Tar 87-18430
" no. 731-TA-373 (preliminary) under t 87-18429
" of potential fire-related damage to 87-18771
" summary /, Processes and depositiona 87-18308
investigations along Sage Creek Road, Carbon Count 87-18424
investing in the nation's health., NIH : 87-18011
investment facts /, GNMA : Ginnie Mae 87-18189
invitation for purchase proposals : Fox Trails, Ca 87-18193
Inyo and Tulare counties, California : analytic da 87-18229
Inyo County, California /, Geologic map of the Qua 87-18362
ionizing radiation /, Evidence for endorphin-media 87-17777
Iowa /, County map series (topographic), [Iowa]. 4 87-18369
"]. 43094-A2-CF-100, Kossuth County, Iowa /, Co 87-18369
" , Mills County., Flood insurance study : city 87-17906
" , Polk County., Flood insurance study : city o 87-17907
" ., Situation 84 : TVA Fertilizer Conference, S 87-18798
Iran., Background notes, 87-18579
IRAs)., 1987 required distributions from individua 87-18615
Irondequoit Creek Basin near Rochester, New York / 87-18248
Irradiation history and final postirradiation data 87-18786

" to preserve food /, The growing use of 87-18077
irrigation on chemical quality of ground water and 87-18257
Islam in Africa. 87-18552
Islas Virgenes /, Arboles para uso urbano en Puert 87-17646
Isotope geochemistry of carbonate minerals in nonm 87-18313
issue assessment., Mercury health effects update : 87-17890
" guarantees., Opinion of the Attorney General 87-18431
" "TB notes.", Fall 1986 87-18099
issues /, Applications of density profiling to equ 87-18774
" /, Automated fingerprint identification sys 87-18450
" :, Review of Latin American narcotics contr 87-18865
" and practices /, Police work scheduling : m 87-18446
items., Storage serviceability standards for AMCCO 87-17792

J

Jackson, Alabama, Clarke County., Flood insurance 87-17892
Jackson County., Flood insurance study : city of G 87-17916
" ., Flood insurance study : city of S 87-17894
" , northern part, South Dakota /, Sur 87-17684
Jacoby, Hunter and Christian 1984), Documentation 87-18511
Jacumba/In-ko-pah Wilderness Study Area, Imperial 87-18222
Jamaica effected by exchange of notes signed at Ki 87-18592
" quadrangle, Vermont /, 7.5 minute series (87-18343
James River near Springfield, Missouri /, Travelti 87-18270
January 1, 1987., Negotiability determinations by 87-18548
January 18-19, 1984 /, Rehabilitation and treatmen 87-18025
January 30, 1986, Champagne Room, Beverly Wilshire 87-18029
January 31, 1986, near Painesville, Ohio (time per 87-18325
January 1981 through September 1986, 471 citations 87-18064
January 1983 through July 1987 : 215 citations /, 87-18066
Japan : determination of the Commission in investi 87-18429
" : determination of the Commission in investi 87-18430
" , and Asian Pacific security in perspective / 87-18566
Jay Peak quadrangle, Vermont /, 7.5 minute series 87-18350
Jean DeYoung : report (to accompany H.R. 1490). 87-18722
Jean Lavoie, Vincent Maloney, Austin Mortensen, Ku 87-18723
Jefferson, Lewis, and St. Lawrence counties, New Y 87-18254
Jeffrey pines, Cleveland National Forest, Californ 87-17637
Jimmy Fund Auditorium, Dana-Farber Cancer Institut 87-18030
job aid ; a job aid for completing the Standard Fo 87-18547
" aid for completing the Standard Form 182 and e 87-18547
" interview /, Preparing for your 87-18607
" market for new science and engineering graduat 87-18531
" outlook in brief /, The 87-18484
" safety and health hazards ; Eye protection in 87-18490
" safety and health ; Inspecting for job safety 87-18490
Job Corps GED competencies program guide. 87-18492
Job Training Partnership Act. 87-18493
" : a report /, The 87-18743
jobs : overview., Tomorrow's 87-18465
" grew twice as fast as overall U.S. employment 87-18533
John C. Mandanici Jr., petitioner v. United States 87-18455
John H. Teele : report (to accompany H.R. 2139). 87-18715
John R. Jenks : report (to accompany H.R. 1388)., 87-18723
Johns Hopkins Medical Institutions, Baltimore, Mar 87-18039
Johnston Atoll National Wildlife Refuge. 87-18412
Join the United States Coast Guard Auxiliary : a p 87-18640
Joint Resolution to Designate August 1, 1987, as ' 87-17715
" to Designate July 25, 1987 as "C 87-17712
" to Designate the Period Commencin 87-17702
" to Designate the Period Commencin 87-17706
" to Designate the Period Commencin 87-17708
" to Designate the Period Commencin 87-17711
" to Designate the Week Beginning J 87-17709
" to Designate the Week of August 2 87-17703
" to Designate the Week of October 87-17714
Joint Resolution Commemorating the Bicentennial of 87-17700
Joint Resolution Designating the Month of November 87-17701
Joint Resolution Making Further Continuing Appropr for the Fiscal Year Ending September 30, 1987, an 87-17696
jointly to the Committee on Energy and Commerce, a 87-18690
" to the Committee on Energy and Commerce, a 87-18705
" to the Committee on Public Works and Trans 87-18718
" to the Committee on Ways and Means, the Co 87-18682
Jordan seismological observatory, The 87-18331
Jornada del Muerto Wilderness Study Area, Socorro 87-18227
journal : Chief Petty Officer indoctrination cours 87-17829
judgment practice in three district courts /, Summ 87-18461
judicial misconduct and disability : with commenta 87-18460
July 13, 1987, and Ending on July 26, 1987, as "U 87-17706
July 26, 1987, as "U.S. Olympic Festival-'87 Cele 87-17706
July 27, 1987, and Ending on August 2, 1987, as " 87-17702
July 1987 : 215 citations /, Health benefits of pe 87-18066
June - 2nd qtr CY 86)., Equipment improvement repo 87-17800
June 6 & 7, 1984, Hays, Kansas., Summarized procee 87-18797
June 19, 1984 meeting of the Private Sector Task F 87-18168
June 30, 1989, series Z-1989 /, Treasury notes of 87-18602
June 1987 :, Developments in Europe, 87-18860
June 1987, 890 citations /, Acquired immunodeficie 87-18065
jungle : a guide for the confused consumer /, Thro 87-19072
jurisdiction :, Subcommmittee 87-18807
" of subcommittees / Committee on Forei 87-18871
jurisdictional analysis /, State child support leg 87-18185
Justice presents—., Crime file : —10 new videotape 87-18449
" /ncjrs., User's guide : National Institute 87-18443

K

K-12 /, Teaching mathematics : strategies that wor 87-17884
Kansas /, Depth and thickness of selected units in 87-18243
" /, Milford Lake, 87-17810
" /, Statistical evaluation of the effects of 87-18257
" , Missouri, and Oklahoma /, Flow characteris 87-18358
" ., Summarized proceedings of the TFI/TVA Tec 87-18797
karst terrain., Hydrologic hazards in 87-18387
Keating Winter Range /, Behavior of mule deer on t 87-17635
Keith Morrison, William T. Williams., Contemporary 87-18596
Kenneth G. Ward Border Station.", An Act to Desig 87-17698
Kentucky /, Post-Pliocene displacement on faults w 87-18785
" /, Soil survey of Ohio County, 87-17688
" , Boyle County., Flood insurance study : c 87-17908
" ., Handbook for small or limited resource 87-17583
" , Illinois :, Paducah, 87-18372
" , Letcher County., Flood insurance study : 87-17909
Kentucky River fault system of east-central Kentuc 87-18785
killer., Stroke, fighting back against America's n 87-18080
Kin Klizhin Ruins quadrangle, San Juan and McKinle 87-18295
kind of music : Army band., Enjoy a different 87-17803
Kindergarten reading : a proposal for a problem-so 87-17873
King Hill Creek Wilderness Study Area, Elmore Coun 87-18224
Kingdom of Saudi Arabia, Reconnaissance geology of 87-18315
Kings Canyon National Parks /, Natural resources m 87-18395
Kings River California, as a wild and scenic river 87-18842
Kingston November 29 and December 6, 1983., Peacek 87-18592
Kingston Range Wilderness Study Area, San Bernardi 87-18220
Kirkwood, Missouri, St. Louis County., Flood insur 87-17917
Kirkwood Formation, Atlantic County, New Jersey /, 87-18231
kits, and outfits components list for forced entry 87-17793
" , and outfits components list for light set, m 87-17797
" , and outfits components list for shop equipme 87-17795
" , and outfits components list for shop set, Ar 87-17794
" , and outfits components list for shop set, av 87-17796
km Advanced Very High Resolution Radiometer (AVHRR 87-17752
Know your brain. 87-18060

know-how— : Congressional summary., International 87-18789
knowledge and skills in geriatrics for physician a 87-18141
" and skills in geriatrics for physician a 87-18142
" development and utilization : getting em 87-17871
known as the "Senators' official personnel and of 87-18662
Knoxville, Tennessee., Minority economic developme 87-18793
Korea, and for Other Purposes., An Act to Extend T 87-17699
Kossuth County, Iowa /, County map series (topogra 87-18369
Kurt Olofson, and John R. Jenks : report (to accom 87-18723

L

la Aguila quadrangle, McKinley County, New Mexico, 87-18288
" cantidad base, usted no tiene que pagar impuest 87-17990
La Ventana quadrangle, Sandoval County, New Mexico 87-18287
Labeled and Unlabeled Antibody in Cancer Diagnosis 87-18039
labels /, A consumer's guide to food 87-18076
Labor ...) (including cost estimate, Family Welfar 87-18682
" disputes : report together with dissenting v 87-18716
" pursuant to section 302(b) of the Congressio 87-18724
" , Health and Human Services, and Education, a 87-18699
" , U.S. House of Representatives, 100th Congre 87-18833
labor-management practices and quality-of-work-lif 87-18463
Labor Standards., Showing the amendments made to t 87-18830
laboratories : planning and response : proceedings 87-18038
laboratory and program at Lubbock, Texas : report 87-18687
Lagrangian transport model /, Programmers manual f 87-18264
" transport model /, Users manual for a o 87-18265
Laguna Demonstration Project : dissemination and u 87-18153
" : policy/program impl 87-18154
" : project abstract. 87-18152
" : reviving a traditio 87-18151
Lahontan Resource Area, Nevada /, Final environmen 87-18209
Lake Elsinore, California, Riverside County., Floo 87-17900
Lake Francis Case / 87-17809
Lake Nicolet and Munuscong Bay, St. Marys River, M 87-18416
Lake Red Rock / 87-17811
Lake Sakakawea, North Dakota / 87-17812
Lake St. Louis, Missouri, St. Charles County., Flo 87-17920
Lake States : perspectives and trends /, Productio 87-17644
Lake Washington based on long-term simulation of t 87-17749
Lamar County., Flood insurance study : city of Ver 87-17895
laminates, Fracture modes in notched angleplied co 87-18510
land /, Fire and the changing 87-17601
" and resource management plan : Malheur Nation 87-17664
" and resource management plan : Malheur Nation 87-17665
" and resource management plan : Malheur Nation 87-17666
" and resource management plan, Siskiyou Nation 87-17667
" and resource management plan, Siskiyou Nation 87-17668
" and resource management plan, Siskiyou Nation 87-17669
" and resource management plan, Siskiyou Nation 87-17670
" and resource management plan, Siskiyou Nation 87-17671
" and resource management plan, Siskiyou Nation 87-17672
" claims in the town of Gay Head, Massachusetts 87-18686
" conveyance :, San Pedro Riparian National Con 87-18840
" conveyance and designating the Kings River Ca 87-18842
" in southwestern Oregon /, A method for estima 87-17639
" , the law, the legacy, 1937-1987., O&C Sustain 87-18420
landmark theme study /, The U.S. Constitution : a 87-18408
lands /, Trace elements in magnetic concentrates f 87-18213
" in Alaska., Recreation on BLM 87-18418
" shall be in trust for the Pechanga Band of L 87-18692
" ., Wanted : your help in locating marijuana g 87-17602
language barriers : final report /, Facilitating f 87-18140
LaPaz, Mohave, and Yuma Counties, Arizona and Impe 87-18212
large break transient A1-04R /, TRAC-PF1/MOD1 inde 87-18763
" scale metallic melt-concrete interaction exp 87-18777
" tax balance at the end of the year., Are you 87-18614
las vitaminas., Algunos hechos y mitos acerca de 87-18081
latchkey children : an intergenerational approach 87-18155
late a Representative from California, One hundred 87-18919
" a senator from Nebraska, One hundredth Congre 87-18920
" Cenozoic tectonism of the Sacramento Valley, 87-18238
lathes., Metalworking 87-17766
Latin America and the Caribbean : the paths to dem 87-18569
Latin American narcotics control issues :, Review 87-18865
law /, Deskbook on VA/government contract 87-18645
" : legal careers with the Office of Chief Couns 87-18603
" enforcement agencies /, An instructor's manual 87-18178
" enforcement agencies : final report., Gerontol 87-18144
" enforcement officer : concerns and policy resp 87-18445
" , the legacy, 1937-1987., O&C Sustained Yield A 87-18420
lawn chair being recalled., Salton's combination e 87-18740
" darts can cause serious or fatal head injurie 87-18738
laws :, A compilation of federal education 87-18832
" :, Federal Home Loan Bank Board enforcement o 87-18[illegible]45
" : report of the Committee on Banking, Housing 87-18658
" and regulations for retail dealers., Liquor 87-18622
" enforced by the U.S. Equal Employment Opportu 87-18744
lawyers, financial planners, tax preparers, real e 87-17941
laying the scientific foundation for industrial ad 87-17737
LC period subdivisions under names of places : com 87-18503
LE-1101 - effective study techniques /, Leadership 87-17844
" —effective study techniques /, Leadership e 87-17846
lead /, Science and engineering jobs grew twice as 87-18533
" and ceramic ware /, Pretty poison : 87-18078
leader's guide /, You and your aging relative : 87-18172
leaders : a select bibliography /, Allocating reso 87-18182
leadership : prevention of suicide and the moral a 87-17799
" education I : curriculum outline / 87-17842
" education I : instructor guide : LE-110 87-17846
" education I : master student workbook / 87-17843
" education I : student text : LE-1101 - 87-17844
" education I : tests / 87-17845
Leadership Conference on Fitness : proceedings, Ap 87-18006
leading-edge vortices, A method for computing the 87-18512
learning problems : a shared responsibility /, Edu 87-17865
" problems—a shared responsibility : a repo 87-17861
Lebanon : Israel's 1982 invasion /, 40km into 87-17761
Lee M. Thomas, administrator, Environmental Protec 87-18458
legacy, 1937-1987., O&C Sustained Yield Act : the 87-18420
legal assistance in criminal matters : message fro 87-18657
" careers with the Office of Chief Counsel for 87-18603
" materials /, Cataloging rules for the descri 87-18504
" occupations., Business, managerial, and 87-18466
legislated actions affecting cancer prevention : a 87-18032
legislation : report of the Senate Committee on Co 87-18670
" and the 1984 federal amendments : a 54 87-18185
" for fiscal years 1988-89 :, Foreign as 87-18862
" for fiscal years 1988-89 :, Foreign as 87-18863
" requiring notification to workers who 87-18907
" ., Extension training program. Lesson 1 87-18432
legislative proposals :, Views of the National Gov 87-18918
Legumes in crop rotations, 1981-March 1987 : 160 c 87-17679
Lemhi counties, Idaho /, Geologic map of the Chall 87-18357
lender preparation and submission of uniform case 87-18207
lenders /, Potential loan losses of farmers and 87-17597
length reflection data, Application of spiking and 87-18328
lenses as safe as you think?, Are your contact 87-18073
Leonardtown, Maryland, St. Mary's County., Flood i 87-17910
lesson on special places., Initial training : self 87-17731
" 1.1, History of immigration and nationality 87-18432
" 1.2, History and organization of the Immigr 87-18433
" 1.4, The classification of aliens., Extensi 87-18434
" 1.5, Personnel services., Extension trainin 87-18435
" 3.4, Techniques in primary inspection., Ext 87-18436

193-607 0 - 87 - 15 : QL3

lessons from eight local demonstrations., Using po 87-18167
Letcher County., Flood insurance study : city of W 87-17909
Level of flood protection for Lock Haven, Pennsylv 87-18710
" to address management and governance aspects 87-18180
" 1 /, Student package : MOS 62J, general cons 87-17815
" 1 /, Student package : MOS 62J, general cons 87-17816
Lewis, and St. Lawrence counties, New York /, Hydr 87-18254
liability :, Oil pollution 87-18890
Liberation of the Nazi concentration camps 1945 : 87-18745
liberators /, The Liberation of the Nazi concentra 87-18745
Librarian of Congress Emeritus on Daniel J. Boorst 87-17716
Libraries and library collections. 87-17955
library collections., Libraries and 87-17955
" of Congress by the Subject Cataloging Divi 87-18503
" of stellar spectra (Jacoby, Hunter and Chr 87-18511
" services for Indian tribes and Hawaiian na 87-17860
" ., The Home medical 87-18001
license application for a low-level radioactive wa 87-18752
" no. STB-401, docket no. 40-6563 : Columbiu 87-18753
life /, Looking at 87-18129
" insurance company earnings rate under section 87-18619
" scientists., Physical and 87-18468
" support systems —get a free "CME" : courtes 87-18641
" ., Fish and marine 87-17962
Life-sustaining technologies and the elderly : sum 87-18790
Light filters. 87-17763
" set, marker, emergency, (NSN 6230-00-542-668 87-17797
lignite area, western Williams County, North Dakot 87-18253
limestone surface characterization of control mate 87-18330
limit : report (to accompany H.R. 3022)., Temporar 87-18689
" —May 1987 :, Debt 87-18854
limited resource farmers : Alabama., Handbook for 87-17578
" resource farmers : Arkansas., Handbook for 87-17579
" resource farmers : Delaware., Handbook for 87-17580
" resource farmers : Florida., Handbook for 87-17581
" resource farmers : Georgia., Handbook for 87-17582
" resource farmers : Kentucky., Handbook for 87-17583
" resource farmers : Louisiana., Handbook fo 87-17584
" resource farmers : Maryland., Handbook for 87-17585
" resource farmers : Mississippi., Handbook 87-17586
" resource farmers : Missouri., Handbook for 87-17587
" resource farmers : North Carolina., Handbo 87-17588
" resource farmers : Oklahoma., Handbook for 87-17589
" resource farmers : South Carolina., Handbo 87-17590
" resource farmers : Tennessee., Handbook fo 87-17591
" resource farmers : Texas., Handbook for sm 87-17592
" resource farmers : Virginia., Handbook for 87-17593
LIN H88468)., Hand receipt catalog covering conten 87-17793
LIN L64131)., Hand receipt catalog covering conten 87-17797
LIN S26835)., Hand receipt catalog covering conten 87-17796
LIN T16714)., Hand receipt catalog covering conten 87-17795
LIN T24386)., Hand receipt catalog covering conten 87-17794
Lincoln County., Flood insurance study : city of C 87-17927
" , Nevada /, Preliminary geologic map 87-18386
line charges :, Subscriber 87-18847
" systems /, Measurement of response time and d 87-18769
" with excellence : the development of the US A 87-17819
linear and quadratic programming matrix generator 87-18269
lines, eastern Aleutian trench /, Migrated seismic 87-18364
linings., Drainage of roadside channels with flexi 87-18627
link between the community and the private sector 87-18138
links alcohol consumption to breast cancer., Study 87-18042
Linn County area, Oregon /, Soil survey of 87-17685
Lipid research clinics population studies data boo 87-18050
liquid cooled, V-type, eight cylinder, Cummins mod 87-17786
" substances (NLS) in bulk., Guidance on impl 87-18642
Liquor laws and regulations for retail dealers. 87-18622
list /, NIH publications 87-18015
" for forced entry and rescue equipment set, ai 87-17793
" for informational materials on sexually trans 87-18103
" for light set, marker, emergency, (NSN 6230-0 87-17797
" for shop equipment, welding, field maintenanc 87-17795
" for shop set, Army medical maintenance, depot 87-17794
" for shop set, aviation intermediate maintenan 87-17796
" of air carriers certificated by FAR Part 135. 87-18634
" of certificated pilot schools. 87-18635
" of U.S. Geological Survey geologic and water- 87-18239
" , AIDS resource 87-18102
") : engine, diesel, liquid cooled, V-type, eig 87-17786
" , N.I.H. publications 87-18015
listed as missing in action in Southeast Asia :, ' 87-18914
listing of major events throughout the nation., Me 87-18735
literature on cancer in Hispanics for the Hispanic 87-18040
" ., Poetry and 87-17954
Little Snake Resource Area, Moffat, Routt, and Rio 87-18422
"Live sighting" reports of Americans listed as m 87-18914
lives of its chiefs of ordnance, 1812-1987, with a 87-17819
Living with diabetes : a self-care manual. 87-18013
ll defend., This we' 87-17805
LMWG. 87-18495
load in Calfornia for three recurrence intervals / 87-17640
loads from rainfall-simulation experiments on a st 87-18305
" in urban runoff, south Florida /, Percentage 87-18250
loan asset sales and credit programs :, The Admini 87-18905
" guarantees - authority of Chrysler Corporatio 87-18431
" losses of farmers and lenders /, Potential 87-17597
loans., Management, servicing, and disposition req 87-18205
LOB1 intermediate break test B-RIM /, TRAC-PF1/MOD 87-18758
" large break transient A1-04R /, TRAC-PF1/ MOD1 87-18763
local demonstrations., Using policy options to add 87-18167
" officials., Local perspectives on state-loca 87-18732
" perspectives on state-local highway consulta 87-18732
localized prostate cancer., The Management of clin 87-18023
locating marijuana grown on national forest lands. 87-17602
locations and single-event focal mechanisms /, Aft 87-18327
" on the Hualapai Indian Reservation, Ariz 87-18309
Lock Haven, Pennsylvania : report (to accompany H. 87-18710
Londonderry quadrangle, Vermont /, 7.5 minute seri 87-18345
Long range plan : executive summary : report of th 87-18062
" range radar sites with common digitilizer 1 : 87-18629
long-range planning for national security /, Creat 87-17762
long-term sale area : final environmental impact s 87-17647
" sale area : final environmental impact s 87-17648
" sale area : final environmental impact s 87-17649
" sale area : final environmental impact s 87-17650
" simulation of thermal structure /, Calcu 87-17749
Looking at life / 87-18129
Loomis, California, Placer County., Flood insuranc 87-17901
looseleaf publications : with special emphasis on 87-18504
Loran-C secondary phase correction table : northwe 87-17758
" table : Guam / 87-17759
los impuestos : volunteer income tax assistance., 87-18611
losses of farmers and lenders /, Potential loan 87-17597
Lost Cove and Harper Creek roadless areas, Avery a 87-18376
Louisiana, et al. : on petition for a writ of cert 87-18453
" ., Handbook for small or limited resource 87-17584
low-flow conditions in Wilsons Creek and the James 87-18270
Low Income Home Energy Assistance Program as reque 87-17985
low-level radioactive waste disposal facility : sa 87-18752
low-strength carbon steels in candidate high-level 87-18757
lower Mississippi Valley /, Forest resource trends 87-17642
Lower Cretaceous rocks in southwestern Kansas /, D 87-18243
Lubbock, Texas : report (to accompany H.R. 2663)., 87-18687
Luiseno Mission Indians of the Pechanga Reservatio 87-18692
Lyman County, South Dakota /, Soil survey of 87-17686
Lynden, Washington, as the "Kenneth G. Ward Borde 87-17698

M

M. Danny Wall :, Nomination of 87-18815
M. Peter McPherson :, Nomination of 87-18853
machine PS-53B : preliminary., Stamp vending 87-18535
machine-readable version of A library of stellar s 87-18511
machines, dictating and transcribing equipment, De 87-17980
MAEROS aerosol model /, Uncertainty and sensitivit 87-18778
magazine., Women's health : a sampler from FDA con 87-18069
magazines produced by the National Library Service 87-18501
magnetic anomaly map of the Chukchi Sea and adjace 87-18359
" concentrates from stream sediments in sou 87-18213
Magnitude and frequency of floods in rural and urb 87-18271
mail : report., Printing pictures of missing child 87-18669
" during fiscal year 1988 : report (to accompan 87-18660
" is not free : it costs millions a day., Gover 87-18437
" preparation. 87-18540
" ., Accept international postal union 87-17782
" ., Presort 87-18541
maintaining emission control devices at uranium mi 87-18749
maintenance : M977 series, 8 x 8 Heavy Expanded Mo 87-17788
" checks and services for reportable med 87-17787
" concept /, Next Generation Weather Rad 87-17727
" concepts and policies., ARNG materiel 87-17770
" digest (US Army Tank-Automotive Comman 87-17800
" instructions, organizational maintenan 87-17788
" manual (including repair parts and spe 87-17786
" nondivisional, fire control repair, sh 87-17796
" program., Field 87-18534
" technician schools., Directory of FAA 87-18636
" , daily inspection checklist., UH-1M ai 87-17791
" , depot maintenance, (NSN 4940-00-594-6 87-17794
" , (NSN 4940-00-357-7268), (LIN T16714). 87-17795
" , (NSN 4940-00-594-6455), (LIN T24386). 87-17794
major events throughout the nation., Media guide t 87-18735
" legislative proposals :, Views of the Nation 87-18918
" wood products in the Lake States : perspecti 87-17644
Major Indian health facilities in the United State 87-18121
Make Certain Technical and Conforming Amendments i 87-17697
maker voluntarily recalled; /CPSC and Perego produ 87-18740
Makers of the United States Air Force / 87-17852
Malcolm Baldrige National Quality Improvement Act 87-18668
Malheur National Forest., Draft environmental impa 87-17664
" ., Draft environmental impa 87-17665
" ., Draft environmental impa 87-17666
Mallinckrodt, Inc., Environmental assessment for r 87-18753
manage the Multifamily Tenant Characteristics Syst 87-18192
management and governance aspects of gerontologica 87-18180
" career development program for older wo 87-18137
" career development program for older wo 87-18177
" control program handbook /, Departmenta 87-18203
" evaluation of occupational health progr 87-18115
" guide : Willamette National Forest /, P 87-17631
" guidelines., CFS 87-18544
" handbook /, Air traffic 87-18630
" handbook /, Operation standards for man 87-18799
" indicators /, Aging 87-18157
" indicators system., Assisting states to 87-18156
" issues and practices /, Police work sch 87-18446
" modeling /, AQMAN : linear and quadrati 87-18269
" of clinically localized prostate cancer 87-18023
" plan /, Paria Canyon-Vermilion Cliffs W 87-18421
" plan., Saguaro environmental assessment 87-18394
" plan amendment and final environmental 87-18211
" plan : Malheur National Forest., Draft 87-17664
" plan : Malheur National Forest., Draft 87-17665
" plan : Malheur National Forest., Draft 87-17666
" plan, Siskiyou National Forest., Draft 87-17667
" plan, Siskiyou National Forest., Draft 87-17668
" plan, Siskiyou National Forest., Draft 87-17669
" plan, Siskiyou National Forest., Draft 87-17670
" plan, Siskiyou National Forest., Draft 87-17672
" plan, Siskiyou National Forest., Propos 87-17671
" program /, Air traffic flight informati 87-18639
" program : an addendum to the Natural Re 87-18395
" project., Workshop syllabus : home care 87-18149
" resources on a board and staff level to 87-18180
" services by the volunteer elderly : the 87-18136
" services for older workers training pro 87-18177
" summary., Cancer prevention awareness s 87-18027
" ., Career profiles : forestry, conservat 87-17599
" ., Correspondence 87-18537
" , servicing, and disposition requirement 87-18205
" ., The Programmers Workbench : improving 87-17975
" ., Waste 87-17952
managerial, and legal occupations., Business, 87-18466
Managing the expenditure of funds for Senate offic 87-18660
" the family forest in the south / 87-17673
managment., Zion National Park statement for 87-18397
mandated health benefits :, To examine the cost an 87-18906
Manistee National Forest, Michigan, 1979 / 87-17609
manual /, Online services reference 87-18063
" /, Procurement coding 87-17757
" /, Regulatory requirements for medical devi 87-18085
" : coal mine permit applications /, Ground-w 87-18426
" : gerontology training for volunteers and p 87-18178
" : guidelines for developing diagnostic test 87-17879
" : how to set up a new careers in housing ma 87-18177
" : information for care givers of the elderl 87-18176
" : preventive maintenance checks and service 87-17787
" for a one-dimensional Lagrangian transport 87-18264
" for a one-dimensional Lagrangian transport 87-18265
" for shared-ride taxi systems in Wisconsin / 87-18625
" for the comprehensive management evaluation 87-18115
" for the digital data-collection system for 87-18318
" for undergraduate core curriculum and speci 87-18179
" (including repair parts and special tools l 87-17786
" information retrieval systems : records man 87-18799
" ., Automated information systems (AIS) secur 87-18643
" ., Introduction to the Federal Acquisition R 87-17976
" ., Living with diabetes : a self-care 87-18013
" ., Medicare, provider reimbursement 87-18124
" . Part 3, Claims process., Medicare. Part A, 87-18125
" ., PDQ access : telecommunications program f 87-18035
" ., The United States government 87-17695
manuals., United States Air Force 87-17959
manufacturing research facility /, A simulation mo 87-17744
map :, Pole Mountain travel 87-17610
" and guide., Andersonville National Historic Si 87-18400
" and guide., Apostle Islands National Lakeshore 87-18398
" and guide., Chiricahua National Monument, Ariz 87-18401
" of Blue Eagle Mountain and vicinity, eastern N 87-18320
" of Bowman, North Dakota : 30 x 60 minute serie 87-18375
" of northern Wilson Creek Range, Lincoln County 87-18386
" of part of the Redding 1°x 2 87-18324
" of the Antelope Lookout Mesa quadrangle, McKin 87-18298
" of the Arroyo Empedrado quadrangle, Sandoval C 87-18293
" of the Big Rock Hill quadrangle, McKinley Coun 87-18302
" of the Big Rock Hill quadrangle, McKinley Coun 87-18356
" of the Bradshaw Creek quadrangle, Powder River 87-18384
" of the Cerro Parido quadrangle, Sandoval and M 87-18278
" of the Challis quadrangle, Custer and Lemhi co 87-18357
" of the Chukchi Sea and adjacent northwest Alas 87-18359
" of the Clan Alpine Mountains, west-central Nev 87-18322
" of the Crownpoint quadrangle, McKinley County, 87-18297
" of the Cuba quadrangle, Sandoval and Rio Arrib 87-18275
" of the El Dado quadrangle, McKinley County, Ne 87-18282

" of the Goldyke quadrangle, Nye County, Nevada 87-18385
" of the Hard Ground Flats quadrangle, McKinley 87-18301
" of the Hard Ground Flats quadrangle, McKinley 87-18355
" of the Headcut Reservoir quadrangle, Sandoval 87-18291
" of the Heart Rock quadrangle, McKinley County, 87-18286
" of the High Rock Lake area, northwestern Nevad 87-18321
" of the Horseshoe Lake quadrangle, Sublette Cou 87-18312
" of the Hospah quadrangle, McKinley County, New 87-18283
" of the Kin Klizhin Ruins quadrangle, San Juan 87-18295
" of the La Ventana quadrangle, Sandoval County, 87-18287
" of the Mesa Cortada quadrangle, McKinley Count 87-18279
" of the Mesita Americana quadrangle, McKinley C 87-18281
" of the Monte Cristo Range, Nevada, Aeromagneti 87-18316
" of the Nose Rock quadrangle, McKinley County, 87-18285
" of the Piedra de la Aguila quadrangle, McKinle 87-18288
" of the Quaternary and Tertiary deposits of the 87-18362
" of the Red Lake Well quadrangle, McKinley Coun 87-18299
" of the Reveille Range and vicinity, southern N 87-18323
" of the Rincon Marquez quadrangle, McKinley Cou 87-18280
" of the San Luis quadrangle, Sandoval County, N 87-18292
" of the San Pablo quadrangle, Sandoval County, 87-18276
" of the Sayle quadrangle, Powder River County, 87-18383
" of the Seven Lakes NE quadrangle, McKinley Cou 87-18284
" of the Seven Lakes NW quadrangle, McKinley Cou 87-18296
" of the Seven Lakes quadrangle, McKinley County 87-18290
" of the Standing Rock quadrangle, McKinley Coun 87-18300
" of the Tinian quadrangle, Sandoval and McKinle 87-18277
" of the Twin Lakes quadrangle, McKinley County, 87-18303
" of the Whitehorse quadrangle, McKinley County, 87-18289
" of the Whitehorse Rincon quadrangle, McKinley 87-18332
" of the Wolf Stand quadrangle, Sandoval County, 87-18294
" of Yosemite Valley, Yosemite National Park, Ca 87-18360
" series (planimetric), [Illinois]. 37088-C4-CM- 87-18367
" series (planimetric), [Illinois]. 40090-H8-PL- 87-18368
" series, planimetric] : 39089-G6-ST-500 [i.e. 3 87-18365
" series (topographic), [Iowa]. 43094-A2-CF-100, 87-18369
" series, topographic] : 39089-G6-ST-500, State 87-18366
maps /, Redwood Creek channel 87-18407
" for Colorado., List of U.S. Geological Survey 87-18239
" of the Redcloud Peak (Lake City caldera) and 87-18382
" of the world ocean-ferromanganese-crust data 87-18379
" showing geology, shallow structure, and bedfo 87-18381
" showing ground-failure hazards in the Columbi 87-18361
" showing uranium prospects and mineralization 87-18376
" U.S. cancer death rates for 1950-1980., New a 87-18043
March 18-19, 1985 : summary report., National Chol 87-18047
March 19-21, 1985, Knoxville, Tennessee., Minority 87-18793
March 19, 1987, was referred jointly to the Commit 87-18682
March 26-28, 1986 /, Workshop on Measures to Addre 87-18747
March 1943 /, Standing fast : German defensive doc 87-17820
Marengo County., Flood insurance study : city of D 87-17896
margins and sensitivities /, Testing of nuclear qu 87-18772
marijuana grown on national forest lands., Wanted 87-17602
marine diatoms from the Kirkwood Formation, Atlant 87-18231
" examination from the U.S. Coast Guard Auxil 87-18641
" life., Fish and 87-17962
Mark Lewis Singer, petitioner v. United States of 87-18459
marker, emergency, (NSN 6230-00-542-6680) (LIN L64 87-17797
markers., China-Vietnam boundary 87-18556
market for new science and engineering graduates a 87-18531
" research summaries for United States trade 87-17756
Marketing manual for shared-ride taxi systems in W 87-18625
MARPOL protocol of 73/78 for vessels carrying noxi 87-18642
Married and unmarried couples, United States, 1982 87-18092
Marseilles to Peoria, Illinois /, Traveltime and d 87-18272
Marshals Service :, Executive Office for U.S. Atto 87-18883
Martha Jackson-Jarvis, Keith Morrison, William T. 87-18596
Martha O. Hesse nomination : 87-18843
Maryland and Virginia /, Age relations between soi 87-18214
" ., Bikeway needs study : North Beach devel 87-18391
" ., Handbook for small or limited resource 87-17585
" ., NASA Visitor Center : Goddard Space Fli 87-18508
" , September 12-13, 1985 /, International S 87-18039
" , St. Mary's County., Flood insurance stud 87-17910
Mason County., Flood insurance study : township of 87-17911
" ., Flood insurance study : township of 87-17912
Massachusetts /, Maps showing geology, shallow str 87-18381
" /, Meeting of the President's Cancer 87-18030
" , and for other purposes : report (to 87-18686
master student workbook /, Leadership education I 87-17843
masters : technical report 1, A survey of Californ 87-17867
match file /, The construction of the 1972 statist 87-17994
Matching foreign policy resources with goals / 87-18571
material /, Acid rain weathering of Salem limeston 87-18330
" license no. STB-401, docket no. 40-6563 : 87-18753
" moving occupations., Transportation and 87-18483
" ., Regulatory guide 10.10, (Task FC 601-4) 87-18751
materials /, Cataloging rules for the description 87-18504
" : access : application instructions and 87-18524
" : tools : application instructions and f 87-18523
" on sexually transmitted diseases., Resou 87-18103
" ., Adolescent health information 87-17499
" ., Radioactivity standard reference 87-17743
materiel : fire control items., Storage serviceabi 87-17792
" maintenance concepts and policies., ARNG 87-17770
maternity care., A Family affair : the expectant f 87-17853
math and science for latchkey children : an interg 87-18155
mathematics : strategies that work, K-12 /, Teachi 87-17884
" programs., A Study of exemplary 87-17887
matrix generator using two-dimensional ground-wate 87-18269
matter of certain miniature hacksaws : investigati 87-18428
matters : how to talk to and select lawyers, finan 87-17941
" : message from the President of the United 87-18657
maturity of hydrocarbon-bearing formations in sout 87-18363
May 7-8, 1985 : summary report., National Choleste 87-18049
May 1987 :, Debt limit— 87-18854
McClain, and Pottawatomie counties., Flood insuran 87-17928
McHenry County, Illinois., Property offering by U. 87-18193
McKinley counties, New Mexico /, Coal resource occ 87-18278
" counties, New Mexico, 1979, Coal resource 87-18277
" counties, New Mexico, 1979, Coal resource 87-18295
McKinley County, New Mexico /, Coal resource occur 87-18296
" , New Mexico /, Geologic map of the 87-18355
" , New Mexico /, Geologic map of the 87-18356
" , New Mexico, 1979, Coal resource o 87-18279
" , New Mexico, 1979, Coal resource o 87-18280
" , New Mexico, 1979, Coal resource o 87-18281
" , New Mexico, 1979, Coal resource o 87-18282
" , New Mexico, 1979, Coal resource o 87-18283
" , New Mexico, 1979, Coal resource o 87-18284
" , New Mexico, 1979, Coal resource o 87-18285
" , New Mexico, 1979, Coal resource o 87-18286
" , New Mexico, 1979, Coal resource o 87-18288
" , New Mexico, 1979, Coal resource o 87-18289
" , New Mexico, 1979, Coal resource o 87-18290
" , New Mexico, 1979, Coal resource o 87-18297
" , New Mexico, 1979, Coal resource o 87-18298
" , New Mexico, 1979, Coal resource o 87-18299
" , New Mexico, 1979, Coal resource o 87-18300
" , New Mexico, 1979, Coal resource o 87-18301
" , New Mexico, 1979, Coal resource o 87-18302
" , New Mexico, 1979, Coal resource o 87-18303
" , New Mexico, 1979, Coal resource o 87-18332
MD, September 15-16, 1982 /, Chemical emergencies 87-18038
Meals on Wheels of the Monterey Peninsula, Inc. : 87-18721
Means, the Committee on Education and Labor ...) (87-18682

measured by reinterview., 1980 census of populatio 87-17734
measurement /, Mental health program performance 87-18105
" of response time and detection of degr 87-18769
" unit :, The MX missile inertial 87-18810
measurements from the global trends network and it 87-17748
Measures to Address Marine Mammal/Fisheries Intera 87-18747
mechanical) 3 & 2 /, Gas turbine system technician 87-17839
Mechanics, equipment installers, and repairers. 87-18478
mechanisms /, Aftershocks of the Borah Peak, Idaho 87-18327
" /, National Institutes of Health grants 87-18009
med., Good medicine for your information needs : g 87-18061
Media guide to the bicentennial of the U.S. Consti 87-18735
Medical and dental practitioners and assistants. 87-18470
" care provided members of the Armed Forces 87-18714
" device establishment registration : inform 87-18084
" devices : a workshop manual /, Regulatory 87-18085
" equipment (consolidated)., Operator's manu 87-17787
" library., The Home 87-18001
" maintenance, depot maintenance, (NSN 4940- 87-17794
" , hospital, health care equipment and suppl 87-17756
Medical Leave Act of 1987 :, The Family and 87-18837
Medicare, provider reimbursement manual. 87-18124
Medicare. Part A, Intermediary manual. Part 3, Cla 87-18125
medicine for your information needs : grateful med 87-18061
" ., Long range plan : executive summary : r 87-18062
Meeting of the President's Cancer Panel : the mole 87-18028
" of the President's Cancer Panel : 2:30 p.m 87-18029
" of the President's Cancer Panel : 9:00 a.m 87-18030
" of the Private Sector Task Force on Older 87-18168
" today's new and emerging challenges and pr 87-18120
melt from a reactor pressure vessel : the discharg 87-18775
melt-concrete interaction experiments and analysis 87-18777
melts and glasses at high temperatures and 1 bar (87-18230
member states., Publications relating to the 1987- 87-17958
members of the Armed Forces : report (to accompany 87-18714
Membership and jurisdiction of subcommittees / Com 87-18871
memorandum, In the Supreme Court of the United Sta 87-18453
Memorial services held in the House of Representat 87-18919
" services held in the Senate of the United 87-18920
memories from Japan : determination of the Commiss 87-18430
memory of the Gypsy victims of Nazi genocide., Day 87-18746
Memphis, Meeting of the President's Cancer Panel : 87-18028
menor de la cantidad base, usted no tiene que paga 87-17990
Mental health program performance measurement / 87-18105
" retardation and developmental disabilities 87-18058
" retardation and related disabilities /, A g 87-18128
Mental Illness Awareness Week.", Joint Resolution 87-17714
mentors and masters : technical report 1, A survey 87-17867
Mercury hazards to fish, wildlife, and invertebrat 87-18415
" health effects update : health issue asses 87-17890
Mesa Cortada quadrangle, McKinley County, New Mexi 87-18279
Mesita Americana quadrangle, McKinley County, New 87-18281
mesocyclonic shear test results /, Automatic detec 87-17722
message from the President of the United States tr 87-18656
" from the President of the United States tr 87-18657
" from the President of the United States tr 87-18679
" of hope /, Berlin, a 87-18567
metallic melt-concrete interaction experiments and 87-18777
Metalworking lathes. 87-17766
" occupations. 87-18481
metamorphism and deformation of the Sitka Graywack 87-18232
method for computing the core flow in three-dimens 87-18512
" for estimating the preharvest potential for 87-17639
methodological test /, Reporting chronic condition 87-18090
methods and practices /, Navy electricity and elec 87-17840
" of respiratory protection : III, submicron 87-18754
" ., Intelligence collection and analytical 87-18438
methylene chloride., Statement of policy for 87-18739
metric topographic map of Bowman, North Dakota : 3 87-18375
metro and nonmetro counties, 1970-80 /, Social and 87-17694
metrology : a bibliography of NBS Electrosystems D 87-17742
metropolitan area, Runoff characteristics and wash 87-18305
mice (feed studies) /, NTP technical report on the 87-18037
Michigan, Huron County., Flood insurance study : v 87-17913
" , in relation to proposed extension of the 87-18416
" , Mason County., Flood insurance study : t 87-17911
" , Mason County., Flood insurance study : t 87-17912
" , 1979 /, Manistee National Forest, 87-17609
microbiology section of an application., Guideline 87-18082
microprobe facility, Chemical compositions and cri 87-18319
" standards available in the Reston micro 87-18319
Mid-Hudson River Basin, New York /, Availability o 87-18268
middle atmosphere in winter (PMP-1) /, Middle Atmo 87-18513
" name : four ways OSHA can help., OSHA, safe 87-18488
" schools : guidance for teacher education /, 87-17868
Middle Atmosphere Program 87-18514
" 87-18515
" 87-18516
Middle Atmosphere Program Coordinated study of the 87-18513
Middle East. 87-18559
Midwest Region equal employment opportunity : an i 87-18606
Migrated seismic-reflection lines, eastern Aleutia 87-18364
Milford Lake, Kansas / 87-17810
military commitments to NATO member states., Publi 87-17958
" requirements /, Basic 87-17837
millions a day., Government mail is not free : it 87-18437
mills., Regulatory guide 3.56, (Task CE-309-4) : g 87-18749
Mills County., Flood insurance study : city of Eme 87-17906
mine permit applications /, Ground-water informati 87-18426
" , Spokane Indian Reservation, northeastern Was 87-18310
Miner, Missouri, Scott County., Flood insurance st 87-17918
mineral resource assessment of the Anna Ruby Roadl 87-18380
" resources of the Antelope Wilderness Study 87-18228
" resources of the Blue Eagle Wilderness Stu 87-18226
" resources of the Farlin Creek Wilderness S 87-18225
" resources of the Fish Creek Mountains Wild 87-18221
" resources of the High Rock Lake Wilderness 87-18219
" resources of the Jacumba/In-ko-pah Wildern 87-18222
" resources of the Jornada del Muerto Wilder 87-18227
" resources of the King Hill Creek Wildernes 87-18224
" resources of the Kingston Range Wilderness 87-18220
" resources of the Owyhee Canyon and South F 87-18223
" resources research, 1984 /, Contributions 87-18218
mineralization in the Lost Cove and Harper Creek r 87-18376
Mineralogy and instrumental neutron activation ana 87-18233
minerals in nonmarine rocks northern Green River B 87-18313
" of the Piceance basin, Colorado : the cha 87-18237
Mines authorization and oversight :, Bureau of 87-18902
miniature hacksaws : investigation no. 337-TA-237. 87-18428
Minimum design standards for community water suppl 87-18206
Mining and drilling equipment and pipeline compone 87-17764
" in the Sand Creek-Hanks lignite area, weste 87-18253
Minnesota, as the "Warren E. Burger Federal Build 87-17707
minority and additional views., International Secu 87-18726
" economic development looks at its future 87-18793
" elderly : final project report /, Model t 87-18161
" , dissenting, additional, supplemental dis 87-18683
Minority Economic and Community Development in the 87-18793
Minority-owned business problems and opportunities 87-17720
minute series (topographic) /, Superior National F 87-17613
" series (topographic) /, Superior National F 87-17614
" series (topographic) /, Superior National F 87-17615
" series (topographic) /, Superior National F 87-17616
" series (topographic) /, Superior National F 87-17617
" series (topographic) /, Superior National F 87-17618
" series (topographic) /, Superior National F 87-17619
" series (topographic) /, Superior National F 87-17620

193-607 0 - 87 - 16 : QL3

" series (topographic) /, Superior National F 87-17621
" series (topographic) /, Superior National F 87-17622
" series (topographic) /, Superior National F 87-17623
" series (topographic) /, Superior National F 87-17624
" series (topographic) /, Superior National F 87-17625
" series (topographic) /, Superior National F 87-17626
" series (topographic) /, Superior National F 87-17627
" series (topographic) /, Superior National F 87-17628
" series (topographic) /, Superior National F 87-17629
" series (topographic) /, 1:100 000-scale met 87-18375
" series (topographic), [Arizona]. 32109-G2-T 87-18333
" series (topographic), [Arizona]. 32109-H2-T 87-18334
" series (topographic), [Colorado]. 39105-D6- 87-18339
" series (topographic), [Idaho]. 44113-B4-TF- 87-18351
" series (topographic), [Montana]. 44113-F1-T 87-18352
" series (topographic), [Nebraska]. 42101-F1- 87-18342
" series (topographic), [Nevada]. 36115-E1-TF 87-18336
" series (topographic), [Nevada]. 36115-F1-TF 87-18337
" series (topographic), [Nevada]. 36115-F2-TF 87-18338
" series (topographic), [Oklahoma]. 35097-C4- 87-18335
" series (topographic), [Vermont]. 42072-G8-T 87-18340
" series (topographic), [Vermont]. 42072-H8-T 87-18341
" series (topographic), [Vermont]. 43072-A7-T 87-18343
" series (topographic), [Vermont]. 43072-A8-T 87-18344
" series (topographic), [Vermont]. 43072-B7-T 87-18345
" series (topographic), [Vermont]. 43072-B8-T 87-18346
" series (topographic), [Vermont]. 44072-G2-T 87-18347
" series (topographic), [Vermont]. 44072-H3-T 87-18348
" series (topographic), [Vermont]. 44072-H4-T 87-18349
" series (topographic), [Vermont]. 44072-H5-T 87-18350
Miocene marine diatoms from the Kirkwood Formation 87-18231
misconduct and disability : with commentary /, Ill 87-18460
missile inertial measurement unit :, The MX 87-18810
missiles /, Verification in an age of mobile 87-18570
missing children on Senate mail : report., Printin 87-18669
" in action in Southeast Asia :, "Live sigh 87-18914
mission plan for the Civilian Radioactive Waste Ma 87-18881
" to Spain and Portugal, September 1985 : me 87-17756
" ., Join the United States Coast Guard Auxil 87-18640
" , Santee, and Tijuana hydrologic subareas f 87-18252
Mission : Office of Inspector General. 87-18190
Mississippi., Handbook for small or limited resour 87-17586
Mississippi Valley /, Forest resource trends and c 87-17642
Missouri /, Traveltime, reaeration, and water-qual 87-18270
" , and Oklahoma /, Flow characteristics for 87-18358
" , Cass County., Flood insurance study : ci 87-17914
" ., Handbook for small or limited resource 87-17587
" , Jackson County., Flood insurance study : 87-17916
" , Scott County., Flood insurance study : c 87-17918
" , St. Charles County., Flood insurance stu 87-17920
" , St. Louis County., Flood insurance study 87-17917
" , unincorporated areas., Flood insurance s 87-17915
" , unincorporated areas., Flood insurance s 87-17919
Missouri City, Texas, Fort Bend and Harris countie 87-17936
mistletoe brooms reduces stress on Jeffrey pines, 87-17637
Mitkof Island road guide : 87-17630
mitos acerca de las vitaminas., Algunos hechos y 87-18081
mobile missiles /, Verification in an age of 87-18570
MOD-2A feedwater-line break (S-SF-3) and steam-lin 87-18765
model /, Programmers manual for a one-dimensional 87-18264
" /, Uncertainty and sensitivity analysis of a 87-18778
" /, Users manual for a one-dimensional Lagran 87-18265
" for nuclear power plant accident consequence 87-18767
" for the automatic turning station at the aut 87-17744
" in gerontology : final report., Development 87-18146
" of selected tracts /, The Castle Valley arch 87-18423
" OH-58A helicopter., Equipment serviceability 87-17789
" parameters /, VISA-II sensitivity study of c 87-18784
" pressurized to failure /, Comparison of anal 87-18766
" training project for paraprofessional home c 87-18161
" uniform accounting system for rural and spec 87-18624
" V903C, 2815-01-178-5461., Intermediate direc 87-17786
modeling /, AQMAN : linear and quadratic programmi 87-18269
models : final report., Community-based group purc 87-18147
" for wildlife impact assessment : a review o 87-18417
" of cognitive behavior in nuclear power plan 87-18782
modes in notched angleplied composite laminates, F 87-18510
Module 1, organizing and analyzing surveillance da 87-18096
" 21, Test methods and practices /, Navy elec 87-17840
Moffat, Routt, and Rio Blanco counties, Colorado / 87-18422
Mohave, and Yuma Counties, Arizona and Imperial, R 87-18212
moisture corrected imagery from 1 km Advanced Very 87-17752
" profiles /, Satellite-derived 87-17747
molecular characterization of childhood cancers an 87-18028
money /, Oklahoma prison expansion saves time and 87-18442
" matters : how to talk to and select lawyers, 87-17941
Mongolia., Background notes, 87-18580
monitoring : report of a Consensus Development Con 87-18055
" wells in Florida /, Identification and 87-18255
monocyte-macrophage progenitor cells /, Effect of 87-17775
monograph., The changing role of health planning : 87-18116
monographs., National Bureau of Standards handbook 87-17953
" ., Official U.S. Special Merit Award pro 87-18199
Monroe Doctrine /, The spirit behind the 87-18565
Montana /, Composition of primary postcumulus amph 87-18217
" /, Geologic map of the Sayle quadrangle, P 87-18383
" /, Hydrology of area 50, northern Great Pl 87-18241
" /, Mineral resources of the Farlin Creek W 87-18225
" /, Soils in granitic alluvium in humid and 87-18215
"]. 44113-F1-TF-024, Tepee Mountain quadrang 87-18352
" , and Campbell County, Wyoming /, Geologic 87-18384
" , Principal facts for a gravity survey of t 87-18311
Montana—Idaho /, 7.5 minute series (topographic), 87-18352
Monte Cristo Range, Nevada, Aeromagnetic map of th 87-18316
Monterey Peninsula, Inc. : report (to accompany H. 87-18721
Montgomery County., Flood insurance study : town o 87-17924
" , Virginia /, Soil survey of 87-17687
Month of November 1987 as "National Alzheimer's D 87-17701
Moore quadrangle, Oklahoma—Cleveland Co. /, 7.5 mi 87-18335
moral aspects of safety., Moral leadership : preve 87-17799
" leadership : prevention of suicide and the m 87-17799
morbidity /, Prenatal smoking and childhood 87-18086
Mormon Well quadrangle, Nevada—Clark Co. /, 7.5 mi 87-18337
morphological-anatomical study /, The Phareae and 87-18599
morphology of Nantucket Sound, Massachusetts /, Ma 87-18381
Morrison Formation in the Chama-El Vado area, Cham 87-18378
mortality among industrial workers., Cancer and fo 87-18044
mortgage insurance /, An Assessment of FHA's Secti 87-18191
" insurance condominium units, section 234 87-18204
" notes system : users guide., Single famil 87-18201
MOS 62J, general construction equipment operator, 87-17815
" 62J, general construction equipment operator, 87-17816
Mothers and Children at the National Institute of 87-18056
motion., Engineering characterization of ground 87-18756
motorcycle gangs : organized crime on wheels /, Ou 87-18621
Mount Graham red squirrel : a biological assessmen 87-17663
Mount Logan quadrangle, Colorado—Park Co. /, 7.5 m 87-18339
Mount Snow quadrangle, Vermont /, 7.5 minute serie 87-18341
Mount Trumbull, Arizona : 87-18371
Mount Whitney quadrangle, Inyo and Tulare counties 87-18229
mounted, (NSN 4940-01-144-1428) (LIN S26835)., Han 87-17796
mouse granulocyte-macrophage and monocyte-macropha 87-17775
moving occupations., Transportation and material 87-18483
Mt. Graham Astrophysical Project, Coronado Nationa 87-17663
Mt. Hood National Forest, Oregon / 87-17611
Mt. Lemmon Recreational Area and Pusch Ridge Wilde 87-17608
Muerto Wilderness Study Area, Socorro and Sierra c 87-18227

mule deer on the Keating Winter Range /, Behavior 87-17635
multi-piece rim wheels., Servicing single piece an 87-18489
Multifamily Tenant Characteristics Systems (MTCS) 87-18192
multilateral export controls :, U.S. and 87-18861
Muncie, Indiana, Delaware County., Flood insurance 87-17905
Munuscong Bay, St. Marys River, Michigan, in relat 87-18416
music : Army band., Enjoy a different kind of 87-17803
mutual legal assistance in criminal matters : mess 87-18657
MX missile inertial measurement unit :, The 87-18810
M977 series, 8 x 8 Heavy Expanded Mobility Tactica 87-17788

N

N.E. Oklahoma—1985 /, Holistic self-care training 87-18148
N.I.H. publications list 87-18015
name : four ways OSHA can help., OSHA, safety and 87-18488
names of places : compiled from the online subject 87-18503
Nantucket Sound, Massachusetts /, Maps showing geo 87-18381
narcotics control :, The role of intelligence in i 87-18866
" control issues :, Review of Latin Americ 87-18865
" control programs :, The worldwide drug s 87-18859
NASA Visitor Center : Goddard Space Flight Center, 87-18508
Nassau and Suffolk Counties, New York /, Ground-wa 87-18266
nation : presenting a new portfolio of public art 87-17974
" ., Media guide to the bicentennial of the U. 87-18735
" 's health., NIH : investing in the 87-18011
National Alzheimer's Disease Month.", Joint Resol 87-17701
National Ambulatory Medical Care Survey /, 1985 su 87-18093
National Bureau of Standards and three Instituto d 87-18233
" of Standards handbooks and monogra 87-17953
National Cancer Institute : final report of a work 87-18031
National Cancer Institute PDQ system : user manual 87-18035
National Cholesterol Education Program and NHLBI S 87-18049
" , Planning W 87-18047
" , Planning W 87-18048
National Commission on Acquired Immune Deficiency 87-18690
National Conference on Prison Industries : discuss 87-18439
National Critical Materials Council : 87-18901
National Czech American Heritage Week.", Joint Re 87-17702
National Diabetes Research Interchange., Research 87-18016
National Governors' Association on major legislati 87-18918
National Health Interview Survey : a review of ten 87-18090
" , Design alternati 87-18089
National Historic Landmarks Program., History and 87-18393
National Hospital Discharge Survey, 1980-85 data., 87-18094
National Institute of Child Health and Human Devel 87-18056
" of Justice/ncjrs., User's guide 87-18443
" of Justice presents—., Crime fi 87-18449
National Institutes of Health grants and awards : 87-18009
National Invitational Conference on Nursing Produc 87-18095
National Labor Relations Board, on petition for a 87-18457
National Library of Medicine., Long range plan : e 87-18062
National Library Service (NLS)., Sources for purch 87-18501
National Medical Expenditure Survey with the Natio 87-18089
National Museum of American Art, Smithsonian Insti 87-18600
National Oceanic and Atmospheric Administration at 87-18675
" and Atmospheric Administration bu 87-18888
National Park Service folders. 87-17957
National Park System and the National Historic Lan 87-18393
National Podiatric Medicine Week.", Joint Resolut 87-17703
National Register of Historic Places forms., Guide 87-18404
National Science Foundation Authorization Act of 1 87-18672
National Steel Corporation and the United Steelwor 87-18462
National Women's Leadership Conference on Fitness 87-18006
nationality legislation., Extension training progr 87-18432
native pasture in the Denver metropolitan area, Ru 87-18305
Native American Programs Act of 1974 to authorize 87-18665
natives program., Application for basic grants und 87-17860
NATO member states., Publications relating to the 87-17958
natural features /, Vehicle barriers : emphasis on 87-18768
" resources management program : an addendum 87-18395
" silicate melts and glasses at high tempera 87-18230
Natural Resources Management Plan for Sequoia and 87-18395
Naturalization Service., Extension training progra 87-18433
Naval petroleum reserves : report together with co 87-18705
Navigation. 87-17945
" and planning chart :, Global 87-17760
" season /, Environmental baseline studie 87-18416
" ., Air 87-17848
Navy electricity and electronics training series. 87-17840
" shipbuilding problems at General Dynamics : 87-18827
Navy Ceremonial Guard., The United States 87-17826
Navy Deserter Apprehension Program., The 87-17841
Navy Nuclear Power Program in submarines., After a 87-17827
Nazi concentration camps 1945 : eyewitness account 87-18745
" genocide., Day of remembrance : in memory of 87-18746
NBS research on polymer composites : laying the sc 87-17737
" research reports / 87-17738
" research reports / 87-17739
" research reports / 87-17740
NBS Electrosystems Division's publications /, Elec 87-17742
ncjrs., User's guide : National Institute of Justi 87-18443
near-field data /, Far-field transient response of 87-17746
Nebraska]. 42101-F1-024, Powderhorn Valley quadran 87-18342
" , One hundredth Congress, first session., 87-18920
Nebraska—Cherry Co. /, 7.5 minute series (topograp 87-18342
neck cancer : papers presented at a workshop, Janu 87-18025
Need for an inspector general at the Nuclear Regul 87-18878
" for college student personnel services /, Ser 87-17882
needs : grateful med., Good medicine for your info 87-18061
" of older Americans : lessons from eight loca 87-18167
" study : North Beach developed area, Assateag 87-18391
neglect : a report of the Select Committee on Chil 87-18701
negligent medical care provided members of the Arm 87-18714
Negotiability determinations by the Federal Labor 87-18548
Neogene deltaic-lacustrine sediments, Pannonian ba 87-18308
neotropical aquatic beetle genera Disersus, Pseudo 87-18598
NEPA oversight :, CEQ authorization and 87-18893
network : a partnership in health promotion for ol 87-18133
" and its predecessors (1972-1982) /, An ass 87-17748
neutron activation analysis of seven National Bure 87-18233
Nevada /, Bedrock geologic map of the Goldyke quad 87-18385
" /, Final environmental impact statement : w 87-18209
" /, Mineral resources of the Blue Eagle Wild 87-18226
" /, Mineral resources of the High Rock Lake 87-18219
" /, Preliminary geologic map of northern Wil 87-18386
" /, Proposed resource management plan amendm 87-18211
"]. 36115-E1-TF-024, Hayford Peak SE quadrang 87-18336
"]. 36115-F1-TF-024, Mormon Well quadrangle, 87-18337
"]. 36115-F2-TF-024, Hayford Peak quadrangle, 87-18338
" , Aeromagnetic map of Blue Eagle Mountain an 87-18320
" , Aeromagnetic map of the Clan Alpine Mounta 87-18322
" , Aeromagnetic map of the High Rock Lake are 87-18321
" , Aeromagnetic map of the Monte Cristo Range 87-18316
" , Aeromagnetic map of the Reveille Range and 87-18323
" , and Inyo County, California /, Geologic ma 87-18362
" , and Owyhee County, Idaho /, Mineral resour 87-18223
" , Telluric traverse and self potential data 87-18329
Nevada—Clark Co. /, 7.5 minute series (topographic 87-18336
" . /, 7.5 minute series (topographic 87-18337
" . /, 7.5 minute series (topographic 87-18338
new and emerging challenges and providing surveill 87-18120
" application for grants under research in educa 87-17859
" atlas maps U.S. cancer death rates for 1950-19 87-18043
" beginning for National Steel Corporation and t 87-18462
" careers in housing management services for old 87-18177

" dimensions in gerontology training : final rep 87-18143
" partnership /, Vision and aging : a 87-18171
" portfolio of public art in two specially prepa 87-17974
" science and engineering graduates about the sa 87-18531
" videotapes : National Institute of Justice pre 87-18449
" workers ; Protect yourself with, Job safety an 87-18490
New Deal arts program and the silver anniversary o 87-17974
New England Long Term Care Gerontology Center, Oct 87-18158
New G.I. Bill. 87-17769
New Jersey /, Miocene marine diatoms from the Kirk 87-18231
" coastal plain, Hydrogeologic framework 87-18304
" ., County business patterns, 87-17732
New Mexico /, Coal resource occurrence map of the 87-18278
" /, Coal resource occurrence map of the 87-18296
" /, Geologic map of the Big Rock Hill qu 87-18356
" /, Geologic map of the Hard Ground Flat 87-18355
" /, Mineral resources of the Antelope Wi 87-18228
" /, Mineral resources of the Jornada del 87-18227
" /, Surface to subsurface cross sections 87-18378
" /, Water use by saltcedar and by replac 87-18236
" : a potential tool for reconnaissance g 87-18213
" wilderness studies. 87-18210
" , 1979, Coal resource occurrence map of 87-18275
" , 1979, Coal resource occurrence map of 87-18276
" , 1979, Coal resource occurrence map of 87-18277
" , 1979, Coal resource occurrence map of 87-18279
" , 1979, Coal resource occurrence map of 87-18280
" , 1979, Coal resource occurrence map of 87-18281
" , 1979, Coal resource occurrence map of 87-18282
" , 1979, Coal resource occurrence map of 87-18283
" , 1979, Coal resource occurrence map of 87-18284
" , 1979, Coal resource occurrence map of 87-18285
" , 1979, Coal resource occurrence map of 87-18286
" , 1979, Coal resource occurrence map of 87-18287
" , 1979, Coal resource occurrence map of 87-18288
" , 1979, Coal resource occurrence map of 87-18289
" , 1979, Coal resource occurrence map of 87-18290
" , 1979, Coal resource occurrence map of 87-18291
" , 1979, Coal resource occurrence map of 87-18292
" , 1979, Coal resource occurrence map of 87-18293
" , 1979, Coal resource occurrence map of 87-18294
" , 1979, Coal resource occurrence map of 87-18295
" , 1979, Coal resource occurrence map of 87-18297
" , 1979, Coal resource occurrence map of 87-18298
" , 1979, Coal resource occurrence map of 87-18299
" , 1979, Coal resource occurrence map of 87-18300
" , 1979, Coal resource occurrence map of 87-18301
" , 1979, Coal resource occurrence map of 87-18302
" , 1979, Coal resource occurrence map of 87-18303
" , 1979, Coal resource occurrence map of 87-18332
New York /, Availability of ground water in the un 87-18268
" /, Geohydrology of the Irondequoit Creek 87-18248
" /, Ground-water-recharge rates in Nassau 87-18266
" /, Hydrogeology of the Clifton Park area, 87-18245
" /, Hydrogeology of the Fort Drum area, Je 87-18254
" /, Hydrogeology of the Olean area, Cattar 87-18258
" /, Hydrogeology of the Salamanca area, Ca 87-18256
" , Clinton County., Flood insurance study : 87-17921
" , Essex County., Flood insurance study : t 87-17922
" , Montgomery County., Flood insurance stud 87-17924
" , Otsego County., Flood insurance study : 87-17923
Newberry 2 research drillhole, Newberry Volcano, O 87-18263
Newberry Volcano, Oregon /, Flow testing of the Ne 87-18263
Newborn screening for sickle cell disease and othe 87-18022
Newport Center quadrangle, Vermont—Orleans Co. /, 87-18348
NEXRAD demonstration (BAND) of prototype NEXRAD pr 87-17723
" products /, Next Generation Weather Radar (87-17723
" products in an operational environment /, N 87-17724
Next Generation Weather Radar maintenance concept 87-17727
Next Generation Weather Radar (NEXRAD) : algorithm 87-17721
") : plan for 87-17723
") : product d 87-17725
") : research 87-17726
") : results o 87-17724
NF risk : a computer program. 87-17674
NHLBI Smoking Education Program, Planning Workshop 87-18049
Nicaragua and aid to the Contras :, United States 87-18870
Niger., Background notes, 87-18581
NIH : investing in the nation's health. 87-18011
" guide to housing / 87-18034
" publications list / 87-18015
" support mechanisms /, National Institutes of H 87-18009
NIH Handicapped Employees Committee : purpose, goa 87-18010
NIH Research Safety Symposium, Frederick, MD, Sept 87-18038
NIJ research to the community., The Professional C 87-18440
NLS) in bulk., Guidance on implementation of Annex 87-18642
nomination :, Martha O. Hesse 87-18843
" of M. Danny Wall : 87-18815
" of M. Peter McPherson : 87-18853
" of Richard N. Viets : report together w 87-18677
Nominations—April-May : 87-18821
non-Communist world outside the United States and 87-18234
nonclinical pharmacology/toxicology section of an 87-18083
nondivisional, fire control repair, shelter mounte 87-17796
nonimmigrant crewmember status in the case of cert 87-18716
nonmarine rocks northern Green River Basin, Wyomin 87-18313
nonmetro counties, 1970-80 /, Social and economic 87-17694
nonprofit organizations and farms., Relocation ass 87-18196
normals : 1951-80 climatic normals., Climatic 87-17755
" ., Climatic normals : 1951-80 climatic 87-17755
North Beach developed area, Assateague Island Nati 87-18391
North Carolina /, Magnitude and frequency of flood 87-18271
" /, Maps showing uranium prospects a 87-18376
" /, Soil survey of Pamlico County, 87-17689
" ., Handbook for small or limited res 87-17588
North Cascades National Park to Senator Henry M. J 87-17717
north-central Kansas /, Statistical evaluation of 87-18257
North Chicago VA Medical Center., The 87-18648
North Dakota /, Lake Sakakawea, 87-17812
" /, The geohydrologic system and proba 87-18253
" : 30 x 60 minute series (topographic) 87-18375
" , Bowman County., Flood insurance stud 87-17925
North Robert Street, St. Paul, Minnesota, as the ' 87-17707
North Slope Alaska characterization of an Arctic s 87-18326
North Troy quadrangle, Vermont—Orleans Co. /, 7.5 87-18349
northeastern Washington, Stability of slope areas 87-18310
Northeastern Arizona /, Preliminary assessment of 87-18274
northern Great Plains and Rocky Mountain coal prov 87-18241
" Great Plains and Rocky Mountain coal prov 87-18242
" Green River Basin, Wyoming /, Isotope geo 87-18313
" part, South Dakota /, Survey soil of Jack 87-17684
" Wilson Creek Range, Lincoln County, Nevad 87-18386
northwest /, Components of adaptive variation in p 87-17633
" Alaska /, Reconnaissance magnetic anomal 87-18359
" Pacific Ocean /, Loran-C secondary phase 87-17758
Northwest Ordinance of 1787., Joint Resolution Com 87-17700
northwestern Colorado /, Thermal maturity of hydro 87-18363
" Nevada, Aeromagnetic map of the High 87-18321
Nose Rock quadrangle, McKinley County, New Mexico, 87-18285
notched angleplied composite laminates, Fracture m 87-18510
notes of June 30, 1989, series Z-1989 /, Treasury 87-18602
" signed at Kingston November 29 and December 87-18592
" system : users guide., Single family mortgag 87-18201
" , Angola., Background 87-18573
" , Bangladesh., Background 87-18574
" , Barbados., Background 87-18575

" , Czechoslovakia., Background 87-18576
" ., Engineering computer 87-17817
" .", Fall 1986 issue "TB 87-18099
" , German Democratic Republic., Background 87-18577
" , Honduras., Background 87-18578
" , Iran., Background 87-18579
" , Mongolia., Background 87-18580
" , Niger., Background 87-18581
" , Paraguay., Background 87-18582
" , St. Lucia., Background 87-18583
" , Tunisia., Background 87-18584
notification of the decision to grant import relie 87-18679
" to workers who are at risk of occupat 87-18907
November 30, 1985., Federal supply schedule : FSC 87-17980
November 1987 as "National Alzheimer's Disease Mo 87-17701
novice teacher : a case study of a student teacher 87-17875
noxious liquid substances (NLS) in bulk., Guidance 87-18642
NSF program solicitation : small business innovati 87-18527
NSN 4210-00-293-7664) (LIN H88468)., Hand receipt 87-17793
" 4940-00-357-7268), (LIN T16714)., Hand receipt 87-17795
" 4940-00-594-6455), (LIN T24386)., Hand receipt 87-17794
" 4940-01-144-1428) (LIN S26835)., Hand receipt 87-17796
" 6230-00-542-6680) (LIN L64131)., Hand receipt 87-17797
NTP technical report on the toxicology and carcino 87-18036
" technical report on the toxicology and carcino 87-18037
NTS) hydrogen burn test at the central receiver te 87-18762
nuclear and space arms talks : where we are after 87-18564
" power plant accident consequence analysis 87-18767
" power plant personnel : a feasibility stud 87-18782
" power plants /, Investigation of potential 87-18771
" power unit., Proposed revision 2 to regula 87-18748
" qualified cables and pressure transmitters 87-18772
" reactors /, An assessment of dosimetry dat 87-18764
" risk assessment /, Controlling principles 87-18781
Nuclear Regulatory Commission :, Need for an inspe 87-18878
Nuclear Waste Policy Act (mission plan for the Civ 87-18881
Nuclear Waste Policy Act Amendments Act of 1987 : 87-18676
numerical experiments /, The effects of boundary c 87-18235
nursing : community health activities : criteria o 87-18122
" Shortage Reduction Act of 1987 : report (t 87-18661
" ., Division of 87-18118
" , pharmacy, and therapy occupations., Diete 87-18471
Nursing Productivity : report of the conference, A 87-18095
Nuts to pines. 87-18419
Nye County, Nevada /, Bedrock geologic map of the 87-18385
" , Nevada /, Mineral resources of the Blu 87-18226
" , Nevada, and Inyo County, California /, 87-18362

O

O&C Sustained Yield Act : the land, the law, the l 87-18420
observatory, The Jordan seismological 87-18331
obsession /, Eating disorders : when thinness beco 87-18075
obstacles, opportunities, and options /, Counselin 87-17872
obtained in the investigation /, Certain copier to 87-18429
" in the investigation /, Erasable programm 87-18430
Occupant emergency plan handbook for the Frances P 87-18464
occupational disease :, The impact on small busine 87-18907
" health programs /, A Manual for the c 87-18115
" injuries and its impact on workers'.s 87-18875
Occupational Safety and Health Administration :, O 87-18835
" and Health Review Commission., 87-18787
occupations : food, cleaning, health, and personal 87-18477
" and inspectors., Protective service 87-18476
" ., Business, managerial, and legal 87-18466
" ., Clerical and other administrative su 87-18475
" ., Communications, design, performing a 87-18473
" ., Construction 87-18480
" ., Dietetics, nursing, pharmacy, and th 87-18471
" ., Education, social service, and relat 87-18469
" ., Engineering and related 87-18467
" ., Metalworking 87-18481
" ., Production 87-18482
" ., Sales 87-18474
" ., Small business 87-18479
" ., Transportation and material moving 87-18483
occurrence map of the Antelope Lookout Mesa quadra 87-18298
" map of the Arroyo Empedrado quadrangle, 87-18293
" map of the Big Rock Hill quadrangle, Mc 87-18302
" map of the Cerro Parido quadrangle, San 87-18278
" map of the Crownpoint quadrangle, McKin 87-18297
" map of the Cuba quadrangle, Sandoval an 87-18275
" map of the El Dado quadrangle, McKinley 87-18282
" map of the Hard Ground Flats quadrangle 87-18301
" map of the Headcut Reservoir quadrangle 87-18291
" map of the Heart Rock quadrangle, McKin 87-18286
" map of the Hospah quadrangle, McKinley 87-18283
" map of the Kin Klizhin Ruins quadrangle 87-18295
" map of the La Ventana quadrangle, Sando 87-18287
" map of the Mesa Cortada quadrangle, McK 87-18279
" map of the Mesita Americana quadrangle, 87-18281
" map of the Nose Rock quadrangle, McKinl 87-18285
" map of the Piedra de la Aguila quadrang 87-18288
" map of the Red Lake Well quadrangle, Mc 87-18299
" map of the Rincon Marquez quadrangle, M 87-18280
" map of the San Luis quadrangle, Sandova 87-18292
" map of the San Pablo quadrangle, Sandov 87-18276
" map of the Seven Lakes NE quadrangle, M 87-18284
" map of the Seven Lakes NW quadrangle, M 87-18296
" map of the Seven Lakes quadrangle, McKi 87-18290
" map of the Standing Rock quadrangle, Mc 87-18300
" map of the Tinian quadrangle, Sandoval 87-18277
" map of the Twin Lakes quadrangle, McKin 87-18303
" map of the Whitehorse quadrangle, McKin 87-18289
" map of the Whitehorse Rincon quadrangle 87-18332
" map of the Wolf Stand quadrangle, Sando 87-18294
ocean-ferromanganese-crust data base /, Station ma 87-18379
Oceania. 87-18560
October term, 1985, Allyn R. Sielaff, Director, Vi 87-18452
" term, 1985, Board of Governors of the Fede 87-18451
" term, 1985 : Boripat Siripan, petitioner v 87-18456
" term, 1985, Dravo Basic Materials Company, 87-18453
" term, 1985 : John C. Mandanici Jr., petiti 87-18455
" term, 1985 : Turnbull Cone Baking Company 87-18457
" term, 1985, Warren G. Wheeler, Jr., et ux. 87-18454
" term, 1986 : Lee M. Thomas, administrator, 87-18458
" term, 1986, Mark Lewis Singer, petitioner 87-18459
October 1, 1980—September 29, 1985 /, Final report 87-18158
" ., Appendices, f 87-18159
October 4, 1987, through October 10, 1987, as "Me 87-17714
October 10, 1987, as "Mental Illness Awareness We 87-17714
October 1983 catalog of locations and single-event 87-18327
offering by U.S. Department of Housing and Urban D 87-18193
office expense account" and for other purposes : 87-18662
" expense account into a combined single acco 87-18662
" machines, dictating and transcribing equipm 87-17980
" of Chief Counsel for the Internal Revenue S 87-18603
" of Environmental Health & Engineering, Divi 87-18120
" of Hearings and Appeals., Operational repor 87-17986
" of Human Development Services, Department o 87-18131
" of the Secretary of Defense : Title I, DOD 87-17780
officer : concerns and policy responses /, AIDS an 87-18445
" ., Air National Guard civil engineering 87-17772
offices., Price support cutoff procedures for stat 87-17691
official mail during fiscal year 1988 : report (to 87-18660
" map and guide., Andersonville National Hi 87-18400

" map and guide., Apostle Islands National 87-18398
" map and guide., Chiricahua National Monum 87-18401
" neglect : a report of the Select Committe 87-18701
" office expense account into a combined si 87-18662
" personnel and office expense account" an 87-18662
Official U.S. Special Merit Award projects : monog 87-18199
officials., Local perspectives on state-local high 87-18732
Ogden, Utah—Wyoming : 87-18373
OH-58A helicopter., Equipment serviceability crite 87-17789
Ohio /, Soil survey of Sandusky County, 87-17690
" (time period: 2/1/86-2/10/86), Preliminary re 87-18325
" , Clark County., Flood insurance study : city 87-17926
" 's coal regions /, Overview of surface-water q 87-18246
Ohio County, Kentucky /, Soil survey of 87-17688
oil outlook :, World 87-18839
" pollution liability : 87-18890
" shale, water resources, and valuable minerals 87-18237
Okanogan National Forest, Washington / 87-17612
Oklahoma /, Flow characteristics for selected spri 87-18358
" prison expansion saves time and money / 87-18442
"]. 35097-C4-TF-024, Moore quadrangle, Okla 87-18335
" , Canadian, Cleveland, McClain, and Pottaw 87-17928
" ., Handbook for small or limited resource 87-17589
" , Lincoln County., Flood insurance study : 87-17927
" , Oklahoma, Canadian, Cleveland, McClain, 87-17928
Oklahoma City, Oklahoma, Oklahoma, Canadian, Cleve 87-17928
Oklahoma—Cleveland Co. /, 7.5 minute series (topog 87-18335
older Americans : lessons from eight local demonst 87-18167
" Americans with arthritis /, The arthritis se 87-18133
" partially sighted volunteers : advocates and 87-18162
" worker employment in the private sector /, P 87-18160
" workers and senior retirees : final report / 87-18137
" workers and senior retirees : procedural man 87-18177
" workers : final report /, Stimulating employ 87-18139
" workers to the private sector : a report on 87-18168
" workers training program /, Congregate housi 87-18177
Older American Employment /, Recommendations on di 87-18168
Older Americans Act :, Reauthorization hearings on 87-18836
Olean area, Cattaraugus County, New York /, Hydrog 87-18258
olivine cumulate in the Stillwater Complex, Montan 87-18217
Olympic Festival-'87 Celebration", and to Designa 87-17706
" -'87 Day.", Joint Resolution to D 87-17706
One hundredth Congress, first session., Memorial s 87-18919
" hundredth Congress, first session., Memorial s 87-18920
" hundredth Congress, first session., Report of 87-18809
" hundredth Congress, first session., U.S. child 87-18700
" hundredth Congress, first session, together wi 87-18701
" step at a time /, An introduction to running : 87-18005
one-dimensional Lagrangian transport model /, Prog 87-18264
" Lagrangian transport model /, User 87-18265
Online services reference manual / 87-18063
" subject authority file of the Library of Co 87-18503
onsite disposal of radioactive wastes : the ONSITE 87-18755
ONSITE/MAXI1 computer program /, Intruder dose pat 87-18755
Opening and pouching. 87-18542
Operating manual for the digital data-collection s 87-18318
" period for the Alaska Pulp Corporation l 87-17647
" period for the Alaska Pulp Corporation l 87-17648
" period for the Alaska Pulp Corporation l 87-17649
" period for the Alaska Pulp Corporation l 87-17650
" procedures for Bureau of Reclamation dam 87-18389
" , and maintaining emission control device 87-18749
operation and under construction., Reclamation pow 87-18388
" of foreign-built fish processing vessels 87-18822
" standards for manual information retriev 87-18799
operational environment /, Next Generation Weather 87-17724
" report of the Office of Hearings and A 87-17986
operations in the Persian Gulf :, National securit 87-18811
" ., Platform 87-18538
operator 3 & 2 /, Equipment 87-17835
" 's manual : preventive maintenance checks 87-17787
" , skill level 1 /, Student package : MOS 6 87-17815
" , skill level 1 /, Student package : MOS 6 87-17816
operators at the controls and to senior operators 87-18748
" in the control room of a nuclear power u 87-18748
Opinion of the Attorney General of the United Stat 87-18431
opioid research : proceedings of the 1986 Internat 87-18108
opportunities : a 1983 update /, Minority-owned bu 87-17720
" for older workers : final report /, 87-18139
" , and options /, Counseling at the cr 87-17872
opportunity : an introduction., Midwest Region equ 87-18606
" : but, some will! : Navy Nuclear Power 87-17827
options /, Counseling at the crossroads : obstacle 87-17872
" to address the needs of older Americans : 87-18167
" with respect to Nicaragua and aid to the C 87-18870
order against the conference report on H.R. 27 and 87-18698
ordnance, 1812-1987, with a short sketch of the hi 87-17819
Oregon /, A method for estimating the preharvest p 87-17639
" /, Fern Ridge Lake, 87-17806
" /, Flow testing of the Newberry 2 research 87-18263
" /, Green Peter & Foster Lakes, 87-17807
" /, Mt. Hood National Forest, 87-17611
" /, Soil survey of Linn County area, 87-17685
" ., County business patterns, 87-17733
" , Solute distribution in ground and surface 87-18306
" , unincorporated areas., Flood insurance stu 87-17929
Organ transplantation : Q & A. 87-18112
organization analysis : final report /, Child supp 87-18184
" and group processes /, The Social con 87-17885
" of the Immigration and Naturalization 87-18433
organizational maintenance : M977 series, 8 x 8 He 87-17788
organizations and farms., Relocation assistance to 87-18196
" providing psychosocial rehabilitatio 87-18106
organized crime on wheels /, Outlaw motorcycle gan 87-18621
organizing and analyzing surveillance data, food- 87-18096
Orleans quadrangle, Vermont—Orleans Co. /, 7.5 min 87-18347
OSHA can help., OSHA, safety and health is our mid 87-18488
" , safety and health is our middle name : four 87-18488
Other Purposes., An Act Making Supplemental Approp 87-17704
" ., An Act to Extend Temporarily the 87-17699
" ., An Act to Make Certain Technical 87-17697
" ., Joint Resolution Making Further C 87-17696
otras personas con los impuestos : volunteer incom 87-18611
Otsego County., Flood insurance study : village of 87-17923
out-of-pocket expenditures for health care, United 87-18127
Outboard Marine Corporation, on petition for a wri 87-18458
outdated farm policy tool? /, Price parity : an 87-17598
outfits components list for forced entry and rescu 87-17793
" components list for light set, marker, eme 87-17797
" components list for shop equipment, weldin 87-17795
" components list for shop set, Army medical 87-17794
" components list for shop set, aviation int 87-17796
Outlaw motorcycle gangs : organized crime on wheel 87-18621
outline /, Leadership education I : curriculum 87-17842
outlook :, World oil 87-18839
" in brief /, The job 87-18484
Outreach, recreation and exercise programs for hom 87-18169
outside the United States and Canada /, Statistics 87-18234
overseas declined in 1982 /, Dollar value of U.S. 87-18528
oversight :, Bureau of Mines authorization and 87-18902
" :, CEQ authorization and NEPA 87-18893
" hearing on Occupational Safety and Healt 87-18835
" hearing on underfunded pension plans in 87-18838
" of public diplomacy : 87-18858
" of the VA Home Loan Guaranty Program : 87-18910
Overstory removal and residue treatments affect so 87-17634
Overview of surface-water quality in Ohio's coal r 87-18246

" of the prehistoric cultural resources, Li 87-18422
" ., Tomorrow's jobs : 87-18465
Owyhee Canyon and South Fork Owyhee River Wilderne 87-18223
Owyhee County, Idaho /, Mineral resources of the O 87-18223
oxytetracycline hydrochloride (CAS no. 2058-46-0) 87-18037
Ozark subregion, Arkansas, Kansas, Missouri, and O 87-18358

P

Pacific Ocean /, Loran-C secondary phase correctio 87-17758
package : MOS 62J, general construction equipment 87-17815
" : MOS 62J, general construction equipment 87-17816
" delivery service program., Express small 87-17978
" for analysis of combustion experiments /, 87-18761
Paducah, Kentucky, Illinois : 87-18372
pagar impuesto alguno sobre sus beneficios., Si us 87-17990
Painesville, Ohio (time period: 2/1/86-2/10/86), P 87-18325
Palatine, New York, Montgomery County., Flood insu 87-17924
Palisades, Idaho—Wyoming : 87-18374
Pamlico County, North Carolina /, Soil survey of 87-17689
Panama Canal Commission authorization, fiscal year 87-18712
" budget authorization, fisc 87-18887
Pannonian basin, southeast Hungary core investigat 87-18308
paper /, A Diversified, clinically-oriented traini 87-18164
" ., Laguna Demonstration Project : disseminati 87-18153
" ., Laguna Demonstration Project : policy/prog 87-18154
papers presented at a workshop, January 18-19, 198 87-18025
para uso urbano en Puerto Rico e Islas Virgenes /, 87-17646
Paraguay., Background notes, 87-18582
parameters /, VISA-II sensitivity study of code ca 87-18784
paraprofessional home care providers to rural mino 87-18161
paratungstate and tungstic acid, pursuant to 19 US 87-18679
parent to novice teacher : a case study of a stude 87-17875
parents and teachers., What works : a practical gu 87-17888
Paria Canyon-Vermilion Cliffs Wilderness : wildern 87-18421
parity : an outdated farm policy tool? /, Price 87-17598
part I section C, FSC class 7450, office machines, 87-17980
" of the Morrison Formation in the Chama-El Vad 87-18378
" of the Redding 1°x 2° 87-18324
" 3, Claims process., Medicare. Part A, Interme 87-18125
" 93. Special air traffic rules and airport tra 87-18628
" , South Dakota /, Survey soil of Jackson Count 87-17684
partially sighted volunteers : advocates and commu 87-18162
participants)., 1986 instructions for Form 5500-C 87-18618
particle tests and summary of quality factors /, E 87-18754
particulate emissions : source category report /, 87-17889
partnership /, Business seniors : a working 87-18134
" /, Vision and aging : a new 87-18171
" : a new beginning for National Steel C 87-18462
" in health promotion for older American 87-18133
parts and special tools list) : engine, diesel, li 87-17786
" of Bannock and Power counties /, Soil survey 87-17682
pastel portraits from studio house, December 3, 19 87-18600
pasture in the Denver metropolitan area, Runoff ch 87-18305
paths to democracy /, Latin America and the Caribb 87-18569
pathway analysis for the onsite disposal of radioa 87-18755
patient is an informed patient., The Best 87-18024
" ., The Best patient is an informed 87-18024
Patient Education, March 18-19, 1985 : summary rep 87-18047
patients and family caregivers /, The impact of Al 87-18132
patterns., Federal aviation regulations. Part 93. 87-18628
" , New Jersey., County business 87-17732
" , Oregon., County business 87-17733
pay recommendations :, Presidential 87-18894
payee project : a volunteer financial protective s 87-18170
payment for telecommunications equipment and certa 87-18659
payments during the 1970's /, Family demography an 87-17993
PDQ access : telecommunications program for the Na 87-18035
" user guide. Version 2. 87-18014
Peace Corps., Senior volunteers in the 87-18546
Peaceful Nuclear Explosions Treaty :, Threshold Te 87-18869
Peacekeeping : agreement between the United States 87-18592
Peach Springs, Arizona : 87-18370
Pechanga Band of Luiseno Mission Indians of the Pe 87-18692
Pechanga Reservation, California : report (to acco 87-18692
Pecos River floodplain between Acme and Artesia, N 87-18236
penalties legislation : report of the Senate Commi 87-18670
Pennsylvania : final report /, Design of human ser 87-18150
" : report (to accompany H.R. 3085)., L 87-18710
" ., Birds of Erie National Wildlife Ref 87-18411
" , Clarion County., Flood insurance stu 87-17931
" , Dauphin County., Flood insurance stu 87-17930
pension plans in the steel industry :, Oversight h 87-18838
people., GAO, working for the 87-17942
Peoria, Illinois /, Traveltime and dispersion in t 87-18272
Percentage entrainment of constituent loads in urb 87-18250
Perego products announce repair program ; Children 87-18740
perfect Corps., To form a more 87-17818
performance decrement in rats /, Comparison of acc 87-17776
" measurement /, Mental health program 87-18105
" of specialized corn farms /, Financial 87-17596
" of wet atmospheric deposition samplers 87-18273
performing arts, and related occupations., Communi 87-18473
perimeter security /, Stopping escapes : 87-18441
period : New England Long Term Care Gerontology Ce 87-18158
" : October 1, 1980—September 29, 1985., Appe 87-18159
" for the Alaska Pulp Corporation long-term s 87-17647
" for the Alaska Pulp Corporation long-term s 87-17648
" for the Alaska Pulp Corporation long-term s 87-17649
" for the Alaska Pulp Corporation long-term s 87-17650
" subdivisions under names of places : compil 87-18503
" : 2/1/86-2/10/86), Preliminary report on aft 87-18325
Period Commencing on August 2, 1987, and Ending on 87-17708
" on July 13, 1987, and Ending on 87-17706
" on July 27, 1987, and Ending on 87-17702
Period Commencing November 15, 1987, and Ending No 87-17711
Perishable Agricultural Commodities Act, 1930, (ot 87-17692
Permian Cutler Formation, Canyonlands National Par 87-18216
permit applications /, Ground-water information ma 87-18426
Perryville, Kentucky, Boyle County., Flood insuran 87-17908
Persian Gulf :, National security policy implicati 87-18811
" ., US security arrangements in the 87-18587
personal health interview surveys /, An experiment 87-18091
" ., Service occupations : food, cleaning, h 87-18477
personas con los impuestos : volunteer income tax 87-18611
personnel : a feasibility study /, Models of cogni 87-18782
" and office expense account" and for oth 87-18662
" aspects of the Indian Self-Determination 87-18123
" for the education of the handicapped., F 87-17862
" for the education of the handicapped., F 87-17863
" services /, Serving more than students : 87-17882
" services., Extension training program. # 87-18435
" , and H.R. 1659 :, Implementation of elig 87-18911
persons /, Hispanic Cancer Control Program directo 87-18045
perspective /, The U.S., Japan, and Asian Pacific 87-18566
perspectives and trends /, Production and consumpt 87-17644
" on state-local highway consultation a 87-18732
" on the use of information : implicati 87-17876
" , December 1985 : Community Epidemiolo 87-18107
Peru quadrangle, Vermont—Bennington Co. /, 7.5 min 87-18346
Pesquisas Tecnologicas clay reference samples /, M 87-18233
Pesticide data for selected Wyoming streams, 1976- 87-18244
Pesticides in food : 87-18846
" , insecticides, fungicides, and rodentic 87-17966
petition for a writ of certiorari to the United St 87-18453
" for a writ of certiorari to the United St 87-18454

" for a writ of certiorari to the United St 87-18455
" for a writ of certiorari to the United St 87-18456
" for a writ of certiorari to the United St 87-18457
" for a writ of certiorari to the United St 87-18459
" for a writ of, In the Supreme Court of th 87-18458
petitioner v. Clifford W. Carrier : on writ of cer 87-18452
" v. Dimension Financial Corporation, et 87-18451
" v. National Labor Relations Board, on p 87-18457
" v. United States of America : on petiti 87-18459
" v. United States of America, on petitio 87-18456
" v. United States of America on petition 87-18455
petitioners v. Outboard Marine Corporation, on pet 87-18458
" v. State of Louisiana, et al. : on pet 87-18453
" v. United States of America : on petit 87-18454
petroleum exploration in the non-Communist world o 87-18234
" reserves : report together with concurri 87-18705
" resources of China., The 87-17856
pets : January 1983 through July 1987 : 215 citati 87-18066
Phareae and Streptogyneae (Poaceae) of Sri Lanka : 87-18599
pharmacist educators : dissemination and utilizati 87-18164
" educators : executive summary /, A Dive 87-18165
" educators : final report /, A Diversifi 87-18163
" educators : products report /, A Divers 87-18166
Pharmacology and Toxicology Series GS-405/GS-415., 87-18549
" /toxicology section of an application. 87-18083
pharmacy practice /, Final report and instructiona 87-18179
" , and therapy occupations., Dietetics, nur 87-18471
phase /, High pressure ejection of melt from a rea 87-18775
" conjugation for flow visualization, Prelimin 87-18509
" correction table : northwest Pacific Ocean / 87-17758
" 1, final report /, High-level waste preclosu 87-18770
" II., A plan for action : 87-18067
phlogopite within an olivine cumulate in the Still 87-18217
phosphonium chloride (THPC) (CAS no. 124-64-1) in 87-18036
" sulfate (THPS) (CAS no. 55566-30-8) an 87-18036
Photography. 87-17949
Physical and life scientists. 87-18468
" education., Co-ed physical fitness activi 87-18004
" fitness activities in secondary school ph 87-18004
" growth /, An evaluation and assessment of 87-18057
physician assistants : a videotaped workshop serie 87-18145
" assistants : final report /, The assessm 87-18141
" assistants : final report : supplement / 87-18142
" assistants providing geriatric care / 87-18117
physicians assistant., Air National Guard 87-17774
" early commissioning program., Air Natio 87-17773
physics services and publications /, Solar-terrest 87-17753
Piceance basin, Colorado : the challenge and choic 87-18237
pictures of missing children on Senate mail : repo 87-18669
piece and multi-piece rim wheels., Servicing singl 87-18489
Piedmont risk : a system to calculate the risks an 87-17675
Piedra de la Aguila quadrangle, McKinley County, N 87-18288
Pillow, Pennsylvania, Dauphin County., Flood insur 87-17930
Pilot proficiency award program. 87-18632
" schools., List of certificated 87-18635
pine beetle., Piedmont risk : a system to calculat 87-17675
" strand to possible attack by the southern pin 87-17675
Pine Ridge Job Corps., You were born a winner : so 87-17603
pines, Cleveland National Forest, California /, Pr 87-17637
" ., Nuts to 87-18419
Pinson Mine, Humboldt County, Nevada, Telluric tra 87-18329
pinus conorta from the inland northwest /, Compone 87-17633
pipe locations on the Hualapai Indian Reservation, 87-18309
pipeline components., Mining and drilling equipmen 87-17764
Placer County., Flood insurance study : town of Lo 87-17901
places : compiled from the online subject authorit 87-18503
" ., Initial training : self-study lesson on s 87-17731
plain aquifers of South Carolina /, Geohydrologic 87-18260
" of Maryland and Virginia /, Age relations be 87-18214
" , Hydrogeologic framework of the New Jersey c 87-18304
plan /, IHS alcoholism/substance abuse prevention 87-18119
" /, Paria Canyon-Vermilion Cliffs Wilderness : 87-18421
" : east unit campground, Indiana Dunes Nationa 87-18405
" : executive summary : report of the Board of 87-18062
" : Idaho Panhandle national forests., Final en 87-17654
" : Idaho Panhandle national forests., Forest 87-17655
" : Malheur National Forest., Draft environment 87-17664
" : Malheur National Forest., Draft environment 87-17665
" : Malheur National Forest., Draft environment 87-17666
" : (with fewer than 100 participants)., 1986 i 87-18618
" amendment and final environmental impact stat 87-18211
" for action : phase II., A 87-18067
" for the Boston area NEXRAD demonstration (BAN 87-17723
" for the Civilian Radioactive Waste Management 87-18881
" for the prevention and control of acquired im 87-17998
" for the review of a license application for a 87-18752
" handbook for the Frances Perkins Building., O 87-18464
" (R&D) /, Next Generation Weather Radar (NEXRA 87-17726
" ., Apache-Sitgreaves national forests 87-17652
" , Bridger Division (east), 1964 /, Bridger-Tet 87-17606
" , Bridger Division (west), 1966 /, Bridger-Tet 87-17607
" ., Constitution Avenue : illustrative design c 87-18518
" ., Environmental impact statement for the Apac 87-17651
" ., Environmental impact statement, Santa Fe Na 87-17656
" ., Environmental impact statement, Santa Fe Na 87-17657
" ., Environmental impact statement, Santa Fe Na 87-17658
" ., Environmental impact statement, Santa Fe Na 87-17659
" ., Environmental impact statement, Santa Fe Na 87-17660
" ., Environmental impact statement, Santa Fe Na 87-17661
" ., Saguaro environmental assessment general ma 87-18394
" , Siskiyou National Forest., Draft environment 87-17667
" , Siskiyou National Forest., Draft environment 87-17668
" , Siskiyou National Forest., Draft environment 87-17669
" , Siskiyou National Forest., Draft environment 87-17670
" , Siskiyou National Forest., Draft environment 87-17672
" , Siskiyou National Forest., Proposed land and 87-17671
" ., Summary of the environmental impact stateme 87-17653
" ., Summary of the environmental impact stateme 87-17662
" , Teton Division, 1973 /, Bridger-Teton Nation 87-17605
planimetric), [Illinois]. 37088-C4-CM-100, Pope Co 87-18367
"), [Illinois]. 40090-H8-PL-100, Henders 87-18368
"] : 39089-G6-ST-500 [i.e. 39089-G6-SP-5 87-18365
planners, tax preparers, real estate brokers, prob 87-17941
planning : a monograph., The changing role of heal 87-18116
" and response : proceedings of the 1982 NI 87-18038
" chart :, Global navigation and 87-17760
" for national security /, Creating strateg 87-17762
" for the prevention of mental retardation 87-18128
" study : final report /, Baltimore feeder 87-18623
Planning Workshop for Professional and Patient Edu 87-18047
" for Public Education, April 16-1 87-18048
" for Worksite Programs, May 7-8, 87-18049
plans for high-level-waste geologic repositories., 87-18750
" in the steel industry :, Oversight hearing o 87-18838
plant accident consequence analysis /, Health effe 87-18767
" association and management guide : Willamett 87-17631
" personnel : a feasibility study /, Models of 87-18782
" stress and water conservation research labor 87-18687
plants /, Investigation of potential fire-related 87-18771
Platelet transfusion therapy. 87-18021
Platform operations. 87-18538
players compatible with recorded books and magazin 87-18501
plenary session, and action plan /, IHS alcoholism 87-18119
plenum test problem for the MAEROS aerosol model / 87-18778
PMP-1) /, Middle Atmosphere Program Coordinated st 87-18513

Poetry and literature. 87-17954
points of order against the conference report on H 87-18698
" ., Determine intervisibility between two 87-17781
poison : lead and ceramic ware /, Pretty 87-18078
Pole Mountain travel map : 87-17610
Police work scheduling : management issues and pra 87-18446
policies., ARNG materiel maintenance concepts and 87-17770
policy /, Challenges in designing U.S. farm 87-17594
" for methylene chloride., Statement of 87-18739
" implications of United States operations in 87-18811
" issues /, Automated fingerprint identificat 87-18450
" of the Bonneville Power Administration :, I 87-18882
" options to address the needs of older Ameri 87-18167
" options with respect to Nicaragua and aid t 87-18870
" resources with goals /, Matching foreign 87-18571
" responses /, AIDS and the law enforcement o 87-18445
" tool? /, Price parity : an outdated farm 87-17598
" /program implications paper., Laguna Demonst 87-18154
political economy of regulation : private interest 87-17938
Polk County., Flood insurance study : city of Des 87-17907
pollutants on forest environments, and for other p 87-18688
pollution liability :, Oil 87-18890
" of the Upper Floridan aquifer from five 87-18267
polymer composites : laying the scientific foundat 87-17737
pool ; Infant walkers recalled., CPSC urges cautio 87-18741
poor :, Banking on the 87-18879
Pope County, Illinois /, County map series (planim 87-18367
popular publications., Smithsonian Institution 87-17968
population :, Retirement income for an aging 87-18917
" and housing characteristics as measured 87-17734
" and housing. Evaluation and research re 87-17734
" in metro and nonmetro counties, 1970-80 87-17694
" studies data book /, The Lipid research 87-18050
Porcupine inventory unit of Alaska, 1978 /, Timber 87-17641
portfolio of public art in two specially prepared 87-17974
portrait of the nation : presenting a new portfoli 87-17974
portraits from studio house, December 3, 1984-June 87-18600
Portugal, September 1985 : medical, hospital, heal 87-17756
Position classification standard for Pharmacology 87-18549
possible attack by the southern pine beetle., Pied 87-17675
Post-Pliocene displacement on faults within the Ke 87-18785
Postal employees appeal rights : 87-18877
" union mail., Accept international 87-17782
postcumulus amphibole and phlogopite within an oli 87-18217
poster series, to celebrate the golden anniversary 87-17974
postirradiation data for IFA-432 /, Irradiation hi 87-18786
Potamophilops (Coleoptera: Elmidae) /, A revision 87-18598
potential data release in the vicinity of the Pins 87-18329
" fire-related damage to safety-related eq 87-18771
" for pollution of the Upper Floridan aqui 87-18267
" for seedling height growth on cutover fo 87-17639
" ground-water quality monitoring wells in 87-18255
" loan losses of farmers and lenders / 87-17597
" tool for reconnaissance geochemical expl 87-18213
Pottawatomie counties., Flood insurance study : ci 87-17928
pouching., Opening and 87-18542
poverty :, National goals—employment and 87-18884
Powder River County, Montana /, Geologic map of th 87-18383
" , Montana, and Campbell County, 87-18384
Powderhorn Valley quadrangle, Nebraska—Cherry Co. 87-18342
Power counties /, Soil survey of Bannock County Ar 87-17682
" facilities in operation and under constructi 87-18388
" plant accident consequence analysis /, Healt 87-18767
" plant personnel : a feasibility study /, Mod 87-18782
" plants /, Investigation of potential fire-re 87-18771
" unit., Proposed revision 2 to regulatory gui 87-18748
practical guide for parents and teachers., What wo 87-17888
practice /, Applied studies in computerized diagno 87-17877
" /, Final report and instructional resourc 87-18179
" /, The enforcement of fines as criminal s 87-18444
" in three district courts /, Summary judgm 87-18461
" under the Perishable Agricultural Commodi 87-17692
practices /, Navy electricity and electronics trai 87-17840
" /, Police work scheduling : management i 87-18446
" and quality-of-work-life programs., Work 87-18463
practicing pharmacist educators : dissemination an 87-18164
" pharmacist educators : executive summar 87-18165
" pharmacist educators : final report /, 87-18163
" pharmacist educators : products report 87-18166
practitioners and assistants., Medical and dental 87-18470
" ., 1987 information for tax 87-18616
precipitation and runoff for Arkansas, 1951-1980 / 87-18251
" chemistry measurements from the glob 87-17748
preclosure systems safety analysis : phase 1, fina 87-18770
predecessors (1972-1982) /, An assessment of preci 87-17748
prediction device for electric vehicles : final re 87-18796
predictions and experimental results for a 1:8-sca 87-18766
predictive deconvolution to short record length re 87-18328
" model of selected tracts /, The Castle 87-18423
pregunta acerca de su declaracion de beneficios de 87-17991
preharvest potential for seedling height growth on 87-17639
prehistoric cultural resources, Little Snake Resou 87-18422
prehistory in the National Park System and the Nat 87-18393
Preliminary assessment of water quality in the all 87-18274
" experiments on phase conjugation for f 87-18509
" geologic map of northern Wilson Creek 87-18386
" report on aftershock sequence for eart 87-18325
" ., Small currency changer SCC-3 : 87-18536
" ., Stamp vending machine PS-53B : 87-18535
") under the Tariff act of 1930, togethe 87-18429
Prenatal smoking and childhood morbidity / 87-18086
preparation /, A stages of concern approach to tea 87-17869
" and submission of uniform case binder. 87-18207
" of applications for radiation safety e 87-18751
" of standing operating procedures for B 87-18389
" targeting the rural elderly /, [Coordi 87-18135
" ., Mail 87-18540
prepared poster series, to celebrate the golden an 87-17974
preparers, real estate brokers, problem solving /, 87-17941
Preparing for your job interview / 87-18607
presence in Vietnam /, Bear tracks in Indochina : 87-17849
Present U.S. trade challenges : 87-18829
presented at a workshop, January 18-19, 1984 /, Re 87-18025
" in eulogy of Edward Zorinsky, late a sen 87-18920
" in eulogy of Sala Burton, late a Represe 87-18919
presenting a new portfolio of public art in two sp 87-17974
presents—., Crime file : —10 new videotapes : Nati 87-18449
preserve food /, The growing use of irradiation to 87-18077
preserving a community's culture : final report /, 87-18151
president of the United States., Highlights of ene 87-17854
" of the United States transmitting amendm 87-18656
" of the United States transmitting notifi 87-18679
" of the United States transmitting reques 87-18680
" of the United States transmitting the re 87-18678
" of the United States transmitting the tr 87-18657
" 's Cancer Panel : the molecular character 87-18028
" 's Cancer Panel : 2:30 p.m., Thursday, Ja 87-18029
" 's Cancer Panel : 9:00 a.m., Tuesday, Sep 87-18030
Presidential pay recommendations : 87-18894
Presort mail. 87-18541
pressure and at higher pressures /, The viscosity 87-18230
" ejection of melt from a reactor pressure 87-18775
" sensor/sensing line systems /, Measuremen 87-18769
" transmitters in simulated hydrogen deflag 87-18772
" vessel : the discharge phase /, High pres 87-18775
pressures /, The viscosity of synthetic and natura 87-18230
pressurization of silver-indium-cadmium control ro 87-18776

pressurized to failure /, Comparison of analytical 87-18766
Pretty poison : lead and ceramic ware / 87-18078
Prevenga el dano que causa el biberon. 87-18059
prevent and control AIDS in the United States., AI 87-17995
preventing fetal alcohol syndrome and alcohol-rela 87-18110
prevention : a fifty state profile, 1984-1985 /, S 87-18032
" and control of acquired immune deficien 87-17998
" awareness survey : wave II : management 87-18027
" initiative : background, plenary sessio 87-18119
" of mental retardation and related disab 87-18128
" of suicide and the moral aspects of saf 87-17799
Prevention Act of 1987 :, High Risk Occupational D 87-18831
preventive maintenance checks and services for rep 87-17787
" maintenance, daily inspection checklist 87-17791
previous years., 1982 job market for new science a 87-18531
prewar to March 1943 /, Standing fast : German def 87-17820
Price parity : an outdated farm policy tool? / 87-17598
" support cutoff procedures for state and coun 87-17691
pride, integrity, teamwork, and a commitment to ex 87-18620
Priest Rapids Dam, south-central Washington /, Map 87-18361
primary inspection., Extension training program. L 87-18436
" postcumulus amphibole and phlogopite withi 87-18217
Principal facts for a gravity survey of the Dell, 87-18311
principles for prior probability assignments in nu 87-18781
Printing pictures of missing children on Senate ma 87-18669
prior probability assignments in nuclear risk asse 87-18781
prison expansion saves time and money /, Oklahoma 87-18442
Prison Industries : discussions and recommendation 87-18439
privacy., Federal government information technolog 87-18788
private interests in the regulatory process., The 87-17938
" mortgage insurance /, An Assessment of FHA 87-18191
" sector /, Corrections and the 87-18447
" sector /, Promoting older worker employmen 87-18160
" sector : a report on the proceedings of th 87-18168
" sector : final report /, ElderLink, the co 87-18138
" sector management resources on a board and 87-18180
Private Sector Task Force on Older American Employ 87-18168
Private Sectory Advisory Panel on Infrastructure F 87-18818
probability assignments in nuclear risk assessment 87-18781
probable effects of mining in the Sand Creek-Hanks 87-18253
problem :, Third World debt 87-18855
" for the MAEROS aerosol model /, Uncertaint 87-18778
" solving /, Money matters : how to talk to 87-17941
problem-solving approach /, Kindergarten reading : 87-17873
problems : a shared responsibility /, Educating st 87-17865
" and opportunities : a 1983 update /, Mino 87-17720
" at General Dynamics :, Navy shipbuilding 87-18827
" —a shared responsibility : a report to the 87-17861
procedural manual : how to set up a new careers in 87-18177
procedures for Bureau of Reclamation dams and rese 87-18389
" for state and county offices., Price su 87-17691
" of the United States Occupational Safet 87-18787
" ., Air contract administrative 87-18543
" , and for other purposes : report (to ac 87-18685
" ., Export airworthiness approval 87-18631
" , So you want to start a small railroad 87-18427
proceedings : Conference on Minority Economic and 87-18793
" of the Dam Safety Training Program. 87-18792
" of the June 19, 1984 meeting of the Pr 87-18168
" of the TFI/TVA Technology Transfer Wor 87-18797
" of the 1982 NIH Research Safety Sympos 87-18038
" of the 1986 International Narcotics Re 87-18108
" , April 6-7, 1984, Washington, D.C. /, 87-18006
" ., Epidemiology of drug abuse : researc 87-18107
")., Rules of practice under the Perisha 87-17692
" , the National Women's Leadership Confe 87-18006
process (employment tax accounts)., The collection 87-18610
" for designing and implementing a dual purp 87-17880
" ., Medicare. Part A, Intermediary manual. P 87-18125
" ., The political economy of regulation : pr 87-17938
processes /, The Social context of instruction : g 87-17885
" and depositional environments of Neogene 87-18308
processing and information retrieval system guide 87-17988
" vessels :, Restriction on the U.S. oper 87-18822
Procurement assistance. 87-18595
" coding manual / 87-17757
" study : final report /, Consolidated 87-18626
produced by the National Library Service (NLS)., S 87-18501
producing ammonium paratungstate and tungstic acid 87-18679
" moisture corrected imagery from 1 km Adv 87-17752
product description document /, Next Generation We 87-17725
production : lender preparation and submission of 87-18207
" and consumption of major wood products 87-17644
" occupations. 87-18482
productivity and technology., BLS publications on 87-18485
" and to determine the effects of atmos 87-18688
" in software management., The Programm 87-17975
products /, Next Generation Weather Radar (NEXRAD) 87-17723
" announce repair program ; Children's lawn 87-18740
" in an operational environment /, Next Gen 87-17724
" in the Lake States : perspectives and tre 87-17644
" report /, A Diversified, clinically-orien 87-18166
Professional and Patient Education, March 18-19, 1 87-18047
" environment of middle schools : guida 87-17868
Professional Conference Series : bringing NIJ rese 87-18440
professionals in law enforcement agencies /, An in 87-18178
" in law enforcement agencies : final 87-18144
proficiency award program., Pilot 87-18632
profile., HRSA employment 87-18111
" , 1984-1985 /, State legislated actions aff 87-18032
profiles /, Satellite-derived moisture 87-17747
" : forestry, conservation, ecology, enviro 87-17599
profiling to equipment qualification issues /, App 87-18774
progenitor cells /, Effect of azimexon (BM 12.531) 87-17775
program /, Air traffic flight information : sector 87-18639
" /, Congregate housing management career de 87-18177
" /, Intruder dose pathway analysis for the 87-18755
" : a comparison with private mortgage insur 87-18191
" : an addendum to the Natural Resources Man 87-18395
" ; Children's lawn chair being recalled., S 87-18740
" : fact sheet for Congressional requesters 87-17943
" : Lesson 1.4, The classification of aliens 87-18434
" :, To assess progress toward the developme 87-18874
" and the silver anniversary of the General 87-17974
" at Lubbock, Texas : report (to accompany H 87-18687
" at Somerville Cambridge Elder Services : a 87-18138
" authorization of 1987 : report of the Sena 87-18675
" consortium /, Guidelines for the developme 87-18114
" coordination /, National 87-18051
" evaluation workbook. 87-18521
" for older workers and senior retirees : fi 87-18137
" for older workers and senior retirees : pr 87-18177
" for practicing pharmacist educators : diss 87-18164
" for practicing pharmacist educators : exec 87-18165
" for practicing pharmacist educators : fina 87-18163
" for practicing pharmacist educators : prod 87-18166
" for the National Cancer Institute PDQ syst 87-18035
" for the visually impaired /, Older partial 87-18162
" for the Yuma District wilderness EIS area 87-18212
" guide., Job Corps GED competencies 87-18492
" handbook /, Departmental management contro 87-18203
" implications paper., Laguna Demonstration 87-18154
" in geriatric pharmacy practice /, Final re 87-18179
" in the Hawaii District /, Cost-effectivene 87-18247
" performance measurement /, Mental health 87-18105
" project grant of the National Cancer Insti 87-18031
" solicitation : small business innovation r 87-18527

" staffing and organization analysis : final 87-18184
" strategies for preventing fetal alcohol sy 87-18110
" summary, Washington, D.C., October 11, 198 87-18053
" tools : tradeoffs and interactions /, Farm 87-17595
" trading : 87-18844
" ., Air National Guard physicians early comm 87-17773
" ., Airline city-pair 87-17981
" ., Application for basic grants under libra 87-17860
" ., AR hazard : a computer 87-17676
" ., Express small package delivery service 87-17978
" ., Field maintenance 87-18534
" ., FY 1988 application for grants under bil 87-17857
" . Lesson 1.1, History of immigration and na 87-18432
" . Lesson 1.2, History and organization of t 87-18433
" . Lesson 3.4, Techniques in primary inspect 87-18436
" . #n Lesson 1.5, Personnel services., Exten 87-18435
" ., NF risk : a computer 87-17674
" ., Pilot proficiency award 87-18632
" ., Tambeetle : a computer 87-17677
programmable read only memories from Japan : deter 87-18430
programmer's handbook., UNIVAC 87-18609
Programmers manual for a one-dimensional Lagrangia 87-18264
Programmers Workbench : improving productivity in 87-17975
programming matrix generator using two-dimensional 87-18269
programs /, A Manual for the comprehensive managem 87-18115
" : a basic guide /, Tribal aging 87-18181
" :, The Administration's proposal for fede 87-18905
" :, The worldwide drug situation and inter 87-18859
" :, Workers' rights and Trade Adjustment A 87-18856
" appropriations for fiscal year 1988 :, Fo 87-18808
" appropriations for 1988 :, Foreign assist 87-18806
" authorization :, Department of Commerce t 87-18825
" for home-centered elderly., Outreach, rec 87-18169
" for special education., Videocassette and 87-17864
" for support of seismic hazard analysis, A 87-18314
" of the Center for Research for Mothers an 87-18056
" on breast cancer., A Guide for developing 87-18033
" ., A Study of exemplary mathematics 87-17887
" ., Community health promotion 87-18000
" ., Education in correctional settings : a 87-17870
" ., Fitness in the workplace : a corporate 87-18007
" ., Work worth doing : a video documentary 87-18463
Progress in opioid research : proceedings of the 1 87-18108
" report on U.S. Geological Survey-Departme 87-18307
" toward the development of a national grou 87-18874
project : a volunteer financial protective service 87-18170
" : an inventory and predictive model of sel 87-18423
" abstract., Laguna Demonstration Project : 87-18152
" for elderly Cherokee Indian diabetics in N 87-18148
" for paraprofessional home care providers t 87-18161
" grant of the National Cancer Institute : f 87-18031
" report /, Model training project for parap 87-18161
" ., The Representative payee project : a vol 87-18170
" ., Workshop syllabus : home care fiscal man 87-18149
projects : monographs., Official U.S. Special Meri 87-18199
" near hazardous facilities : a guidebook : 87-18202
" with 223(f) coinsured loans., Management, 87-18205
Promoting older worker employment in the private s 87-18160
promotion and human resources : a hard look at the 87-18053
" for older Americans with arthritis /, Th 87-18133
" programs., Community health 87-18000
Property offering by U.S. Department of Housing an 87-18193
" protection :, Status of intellectual 87-18864
" ., When a public agency acquires your 87-18194
proposal for a problem-solving approach /, Kinderg 87-17873
" for federal loan asset sales and credit p 87-18905
" (RFP) HC-14267 to manage the Multifamily 87-18192
" to sell Amtrak :, Administration's 87-18851
proposals :, Compensation and DIC 87-18909
" : Fox Trails, Cary, McHenry County, Illi 87-18193
" :, Views of the National Governors' Asso 87-18918
" for federally mandated health benefits : 87-18906
" of 1987 :, Senate campaign finance 87-18897
proposed extension of the navigation season /, Env 87-18416
" fiscal year 1988 budget :, The 87-18801
" land and resource management plan : Malhe 87-17664
" land and resource management plan : Malhe 87-17665
" land and resource management plan : Malhe 87-17666
" land and resource management plan, Siskiy 87-17667
" land and resource management plan, Siskiy 87-17668
" land and resource management plan, Siskiy 87-17669
" land and resource management plan, Siskiy 87-17670
" land and resource management plan, Siskiy 87-17671
" land and resource management plan, Siskiy 87-17672
" Mt. Graham Astrophysical Project, Coronad 87-17663
" resource management plan amendment and fi 87-18211
" revision 2 to regulatory guide 1.114 : gu 87-18748
" wilderness program for the Yuma District 87-18212
Proposed Cascade Resource Management Plan and fina 87-18208
prospects and mineralization in the Lost Cove and 87-18376
" for sustainable development in Sub-Sahar 87-18681
" for sustainable development in Sub-Sahar 87-18898
prospectus and invitation for purchase proposals : 87-18193
" ., A prototype for quality : Bryce Canyo 87-18392
prostate cancer., The Management of clinically loc 87-18023
Protect yourself with, Job safety and health ; Ins 87-18490
protection :, Status of intellectual property 87-18864
" : III, submicron particle tests and sum 87-18754
" for Lock Haven, Pennsylvania : report (87-18710
" in the workplace ; The OSHA consultatio 87-18490
" program :, To assess progress toward th 87-18874
protections for new workers ; Protect yourself wit 87-18490
Protective service occupations and inspectors. 87-18476
" service project., The Representative pa 87-18170
Protective Act reauthorization : report (to accomp 87-18729
protocol of 73/78 for vessels carrying noxious liq 87-18642
prototype for quality : Bryce Canyon National Park 87-18392
" NEXRAD products /, Next Generation Weath 87-17723
" NEXRAD products in an operational enviro 87-17724
proud tradition, a worthy mission., Join the Unite 87-18640
Provide for a Temporary Extension of the Public De 87-17713
provided members of the Armed Forces : report (to 87-18714
provider reimbursement manual., Medicare, 87-18124
providers : final report /, Rural transportation a 87-18624
" to rural minority elderly : final projec 87-18161
Providing for study and research on the decline in 87-18688
" for the consideration of H.J. Res. 132 : 87-18703
" for the consideration of H.R. 1315 : rep 87-18702
" for the consideration of H.R. 1414 : rep 87-18694
" for the consideration of H.R. 2686 : rep 87-18706
" for the consideration of H.R. 3022 : rep 87-18693
" geriatric care /, Physician assistants 87-18117
" psychosocial rehabilitation and related 87-18106
" surveillance over existing environmental 87-18120
" that certain lands shall be in trust for 87-18692
provinces, Colorado, Wyoming, and Utah /, Hydrogeo 87-18242
" , Wyoming and Montana /, Hydrology of are 87-18241
provisions., Arctic and subarctic construction, ge 87-17785
Pruning dwarf mistletoe brooms reduces stress on J 87-17637
PS-53B : preliminary., Stamp vending machine 87-18535
Pseudodisersus, and Potamophilops (Coleoptera: Elm 87-18598
psychosocial rehabilitation and related community 87-18106
Public affairs handbook for child support enforcem 87-18186
" agency acquires your property., When a 87-18194
" art in two specially prepared poster series 87-17974
" debt limit : report (to accompany H.R. 3022 87-18689
" diplomacy :, Oversight of 87-18858

" diplomacy in the information age" : Septem 87-18733
" education programs on breast cancer., A Gui 87-18033
" health service employee counseling service 87-18114
" use /, Knowledge development and utilizatio 87-17871
Public Debt Limit., An Act to Provide for a Tempor 87-17713
Public Diplomacy conference on "Public diplomacy 87-18733
Public Education, April 16-17, 1985 : summary repo 87-18048
Public Health Service plan for the prevention and 87-17998
Public Law 93-638., Personnel aspects of the India 87-18123
" 99-272, the status of recruitment and r 87-18911
Public Printer, Holiday Inn-Capitol, Washington, D 87-17973
Public Works and Transportation, and the Committee 87-18718
publications /, Electrical and electronic metrolog 87-17742
" /, Solar-terrestrial physics services 87-17755
" : with special emphasis on legal mate 87-18504
" from the National Hospital Discharge 87-18094
" list /, NIH 87-18015
" list, N.I.H. 87-18015
" on productivity and technology., BLS 87-18485
" relating to the 1987-88 college debat 87-17958
" ., Computer science and technology 87-17741
" ., Smithsonian Institution popular 87-17968
" . Vol 12, Federal supply catalog, corp 87-17767
published for the bicentennial of its adoption in 87-18494
Puerco River basin, Northeastern Arizona /, Prelim 87-18274
Puerto Rico e Islas Virgenes /, Arboles para uso u 87-17646
purchase of cassette and disc players compatible w 87-18501
" proposals : Fox Trails, Cary, McHenry Cou 87-18193
purchasing models : final report., Community-based 87-18147
purpose evaluation system /, A process for designi 87-17880
" on the study behaviors and recall of young 87-17874
" , goals, structure., NIH Handicapped Employ 87-18010
purposes : report (to accompany H.R. 2399)., Provi 87-18688
" : report (to accompany H. R. 2683) (inclu 87-18685
" : report (to accompany H.R. 2855) (includ 87-18686
" : report (to accompany S. 1360)., Amendin 87-18673
" : report (to, Combining the Senators' cle 87-18662
pursuant to section 302(b) of the Congressional Bu 87-18695
" to section 302(b) of the Congressional Bu 87-18696
" to section 302(b) of the Congressional Bu 87-18724
" to 19 US.C. 2253(b)., Import relief : mes 87-18679
" to 31 U.S.C. 1107., Request for supplemen 87-18678
" to 31 U.S.C. 1107., Supplemental appropri 87-18680
Pusch Ridge Wilderness, Coronado National Forest, 87-17608

Q

Q & A., Organ transplantation : 87-18112
QA : questions & answers about aeronautics and spa 87-18517
qtr CY 86)., Equipment improvement report and main 87-17800
quack ads /, Critiquing 87-18079
quadrangle, Alaska, 1951 /, 1:63 360 series (topog 87-18354
" , Alaska—Matanuska—Susitna Borough /, 1: 87-18353
" , Arizona /, 7.5 minute series (topograp 87-18333
" , Arizona—Greenlee Co. /, 7.5 minute ser 87-18334
" , California, Aeromagnetic map of part o 87-18324
" , Colorado—Park Co. /, 7.5 minute series 87-18339
" , Custer and Lemhi counties, Idaho /, Ge 87-18357
" , Idaho /, 7.5 minute series (topographi 87-18351
" , Inyo and Tulare counties, California : 87-18229
" , McKinley County, New Mexico /, Coal re 87-18296
" , McKinley County, New Mexico /, Geologi 87-18355
" , McKinley County, New Mexico /, Geologi 87-18356
" , McKinley County, New Mexico, 1979, Coa 87-18279
" , McKinley County, New Mexico, 1979, Coa 87-18280
" , McKinley County, New Mexico, 1979, Coa 87-18281
" , McKinley County, New Mexico, 1979, Coa 87-18282
" , McKinley County, New Mexico, 1979, Coa 87-18283
" , McKinley County, New Mexico, 1979, Coa 87-18284
" , McKinley County, New Mexico, 1979, Coa 87-18285
" , McKinley County, New Mexico, 1979, Coa 87-18286
" , McKinley County, New Mexico, 1979, Coa 87-18288
" , McKinley County, New Mexico, 1979, Coa 87-18289
" , McKinley County, New Mexico, 1979, Coa 87-18290
" , McKinley County, New Mexico, 1979, Coa 87-18297
" , McKinley County, New Mexico, 1979, Coa 87-18298
" , McKinley County, New Mexico, 1979, Coa 87-18299
" , McKinley County, New Mexico, 1979, Coa 87-18300
" , McKinley County, New Mexico, 1979, Coa 87-18301
" , McKinley County, New Mexico, 1979, Coa 87-18302
" , McKinley County, New Mexico, 1979, Coa 87-18303
" , McKinley County, New Mexico, 1979, Coa 87-18332
" , Montana—Idaho /, 7.5 minute series (to 87-18352
" , Nebraska—Cherry Co. /, 7.5 minute seri 87-18342
" , Nevada—Clark Co. /, 7.5 minute series 87-18336
" , Nevada—Clark Co. /, 7.5 minute series 87-18337
" , Nevada—Clark Co. /, 7.5 minute series 87-18338
" , Nye County, Nevada /, Bedrock geologic 87-18385
" , Nye County, Nevada, and Inyo County, C 87-18362
" , Oklahoma—Cleveland Co. /, 7.5 minute s 87-18335
" , Powder River County, Montana /, Geolog 87-18383
" , Powder River County, Montana, and Camp 87-18384
" , San Juan and McKinley counties, New Me 87-18295
" , Sandoval and McKinley counties, New Me 87-18277
" , Sandoval and McKinley counties, New Me 87-18278
" , Sandoval and Rio Arriba counties, New 87-18275
" , Sandoval County, New Mexico, 1979, Coa 87-18276
" , Sandoval County, New Mexico, 1979, Coa 87-18287
" , Sandoval County, New Mexico, 1979, Coa 87-18291
" , Sandoval County, New Mexico, 1979, Coa 87-18292
" , Sandoval County, New Mexico, 1979, Coa 87-18293
" , Sandoval County, New Mexico, 1979, Coa 87-18294
" , sheet 26/41 D, Kingdom of Saudi Arabia 87-18315
" , Sublette County, Wyoming, Geologic map 87-18312
" , Vermont /, 7.5 minute series (topograp 87-18340
" , Vermont /, 7.5 minute series (topograp 87-18341
" , Vermont /, 7.5 minute series (topograp 87-18343
" , Vermont /, 7.5 minute series (topograp 87-18344
" , Vermont /, 7.5 minute series (topograp 87-18345
" , Vermont /, 7.5 minute series (topograp 87-18350
" , Vermont—Bennington Co. /, 7.5 minute s 87-18346
" , Vermont—Orleans Co. /, 7.5 minute seri 87-18347
" , Vermont—Orleans Co. /, 7.5 minute seri 87-18348
" , Vermont—Orleans Co. /, 7.5 minute seri 87-18349
quadrangles, Beaverhead County, Montana, Principal 87-18311
quadratic programming matrix generator using two-d 87-18269
qualification issues /, Applications of density pr 87-18774
qualified cables and pressure transmitters in simu 87-18772
qualify for this extraordinary opportunity : but, 87-17827
quality : Bryce Canyon National Park : interpretiv 87-18392
" factors /, Expedient methods of respirator 87-18754
" in Ohio's coal regions /, Overview of surf 87-18246
" in the alluvial aquifer of the Puerco Rive 87-18274
" in the VA Department of Veterans' Benefits 87-18912
" monitoring wells in Florida /, Identificat 87-18255
" of ground water and base flow in three riv 87-18257
" standards :, Export grain 87-18826
" vocational and adult basic education progr 87-17870
quality-of-work-life programs., Work worth doing : 87-18463
quantification of system analyses /, RISKMAN3, an 87-18794
Quaternary and Tertiary deposits of the Big Dune q 87-18362
que causa el biberon., Prevenga el dano 87-18059
" pagar impuesto alguno sobre sus beneficios., S 87-17990
question? : before you write or call us ...., Have 87-18496
questions & answers about aeronautics and space., 87-18517

R

R & D feedback. 87-18097
Rabies / 87-18019
Race relations and adolescents : 87-18820
radar sites with common digitilizer 1 : instructio 87-18629
radiation /, Evidence for endorphin-mediated cross 87-17777
" safety evaluation and registration of de 87-18751
radioactive waste disposal facility : safety analy 87-18752
" wastes : the ONSITE/MAXI1 computer pro 87-18755
Radioactivity standard reference materials. 87-17743
radionuclide releases from nuclear reactors /, An 87-18764
radium from groundwater /, Removal of barium and 87-17891
Radon Pollution Control Act of 1987 : 87-18849
railroad : ICC small railroad application procedur 87-18427
" application procedures, So you want to st 87-18427
Railway Labor Act : Title 45, United States Code, 87-18526
rain /, Acid 87-18505
" weathering of Salem limestone surface charact 87-18330
Rainelle, West Virginia, Greenbrier County., Flood 87-17937
rainfall-simulation experiments on a street surfac 87-18305
Ramon Maria del Valle-Inclan : a bibliography / 87-18502
ranch economics bibliography, 1968-85 ., Range and 87-17643
R&D expenditures overseas declined in 1982 /, Doll 87-18528
") /, Next Generation Weather Radar (NEXRAD) : r 87-17726
Range and ranch economics bibliography, 1968-85 . 87-17643
" plan : executive summary : report of the Boa 87-18062
" prediction device for electric vehicles : fi 87-18796
" radar sites with common digitilizer 1 : inst 87-18629
ranges., Weapons 87-17847
rate under section 809., 1986 instructions for for 87-18619
rates and Third World debt :, Exchange 87-18817
" for 1950-1980., New atlas maps U.S. cancer d 87-18043
" in Nassau and Suffolk Counties, New York /, 87-18266
rating : fire characteristics chart., National fir 87-17600
rats /, Comparison of accelerod and rotarod sensit 87-17776
" and B6C3F$_1$ mice (feed studies) /, 87-18037
" and, NTP technical report on the toxicology a 87-18036
Ray A. Bonney : report (to accompany H.R. 1578). 87-18719
RCUI) long range radar sites with common digitiliz 87-18629
reactions., The Darker side of indoor tanning : sk 87-18068
reactor accident consequences assuming equal relea 87-18780
" pressure vessel : the discharge phase /, H 87-18775
reactors /, An assessment of dosimetry data for ac 87-18764
read only memories from Japan : determination of t 87-18430
" this before you drink., Is the water safe? : 87-18396
readable credit forms., How to write 87-17939
reading : a proposal for a problem-solving approac 87-17873
" to bilingual children study : final report 87-17881
Readsboro quadrangle, Vermont /, 7.5 minute series 87-18340
reaeration, and water-quality characteristics duri 87-18270
real estate brokers, problem solving /, Money matt 87-17941
reauthorization :, Endangered Species Act 87-18892
" : report (to accompany H.R. 2893) 87-18729
" hearings on the Older Americans Ac 87-18836
" of the Earthquake Hazards Reductio 87-18823
" of the Education Consolidation and 87-18886
recall of young children /, Effect of task purpose 87-17874
recalled; /CPSC and Perego products announce repai 87-18740
" ., CPSC urges caution for three-and four-w 87-18741
" ., Salton's combination expresso/cappuccin 87-18740
receipt catalog covering content of : sets, kits, 87-17793
" catalog covering content of : sets, kits, 87-17794
" catalog covering content of : sets, kits, 87-17795
" catalog covering content of : sets, kits, 87-17796
" catalog covering content of sets, kits, an 87-17797
receiver test facility /, Simulation of an EPRI-Ne 87-18762
Recent anti-American forgeries : an update. 87-18586
" trends., Educational achievement : explanat 87-18921
" trends, 1987 : a report together with addit 87-18700
Recent-doctorate faculty increase in engineering a 87-18529
recibio beneficios de seguro social en 1985 : y su 87-17990
reclaimed-water use, San Diego County, California 87-18252
Reclamation dams and reservoirs /, Guide for prepa 87-18389
" power facilities in operation and unde 87-18388
recognition and speech synthesis /, ADP voice tech 87-17987
" ., Our stars of employee 87-18605
recommendations /, National Conference on Prison I 87-18439
" :, Presidential pay 87-18894
" for the Lahontan Resource Area, Ne 87-18209
" on disseminating information on ol 87-18168
reconnaissance geochemical exploration in arid lan 87-18213
" geology of the Al Ba'ay 87-18315
" magnetic anomaly map of the Chukchi 87-18359
record length reflection data, Application of spik 87-18328
" systems and individual privacy., Federal go 87-18788
recorded books and magazines produced by the Natio 87-18501
recordings., Copyright for sound 87-18498
recordkeeping requirements ; Improving workplace p 87-18490
records management handbook /, Operation standards 87-18799
recreation and exercise programs for home-centered 87-18169
" on BLM lands in Alaska. 87-18418
recruitment and retention of VA health care person 87-18911
recurrence intervals /, Estimating snow load in Ca 87-17640
red squirrel : a biological assessment of impacts, 87-17663
Red Hills quadrangle, Idaho /, 7.5 minute series (87-18351
Red Lake Well quadrangle, McKinley County, New Mex 87-18299
Redcloud Peak (Lake City caldera) and Handies Peak 87-18382
Redding 1°x 2° quadrangle, 87-18324
reduce significantly its military commitments to N 87-17958
reduces stress on Jeffrey pines, Cleveland Nationa 87-17637
reduction package for analysis of combustion exper 87-18761
Redwood Creek channel maps / 87-18407
reference manual /, Online services 87-18063
" materials., Radioactivity standard 87-17743
" materials : access : application instruc 87-18524
" materials : tools : application instruct 87-18523
" samples /, Mineralogy and instrumental n 87-18233
referred jointly to the Committee on Energy and Co 87-18690
" jointly to the Committee on Energy and Co 87-18705
" jointly to the Committee on Public Works 87-18718
" jointly to the Committee on Ways and Mean 87-18682
reflection data, Application of spiking and predic 87-18328
reform and the experience of the states., Fiscal d 87-18731
reforms under Public Law 99-272, the status of rec 87-18911
refuges /, National wildlife 87-18414
Regents, National Library of Medicine., Long range 87-18062
regimes in transition /, Authoritarian 87-18572
region., Arctic 87-18553
Regional thermal metamorphism and deformation of t 87-18232
regions /, Overview of surface-water quality in Oh 87-18246
registration : information and instructions., Medi 87-18084
" and fetal death reporting., Funeral d 87-18088
" of devices containing byproduct mater 87-18751
Regrants, conferences : application instructions a 87-18525
regulation : private interests in the regulatory p 87-17938
regulations : from Title 45, Code of Federal Regul 87-18187
" for retail dealers., Liquor laws and 87-18622
" . Part 93. Special air traffic rules an 87-18628
regulatory guide 1.114 : guidance to operators at 87-18748
" guide 3.56, (Task CE-309-4) : general g 87-18749
" guide 4.17, (Task WM 404-4) : standard 87-18750
" guide 10.10, (Task FC 601-4) : guide fo 87-18751
" process., The political economy of regu 87-17938
" requirements for medical devices : a wo 87-18085
rehabilitation : the split-subsidy approach /, Ren 87-18198
" and related community support servi 87-18106

" and treatment of head and neck canc 87-18025
" program for the visually impaired / 87-18162
reimbursement manual., Medicare, provider 87-18124
reinterview study, accuracy of data for selected p 87-17734
" ., 1980 census of population and housin 87-17734
related agencies appropriations bill, 1988 : repor 87-18699
" community support services in the United S 87-18106
" disabilities /, A guide for state planning 87-18128
" occupations., Communications, design, perf 87-18473
" occupations., Education, social service, a 87-18469
" occupations., Engineering and 87-18467
" programs appropriations for fiscal year 19 87-18808
" programs appropriations for 1988 :, Foreig 87-18806
" publications. Vol 12, Federal supply catal 87-17767
" regulations : from Title 45, Code of Feder 87-18187
relating to mutual legal assistance in criminal ma 87-18657
" to the payment for telecommunications equ 87-18659
" to the 1987-88 college debate topic : res 87-17958
relation to proposed extension of the navigation s 87-18416
relations :, United States-Japan economic 87-18814
" and adolescents :, Race 87-18820
" between soils and geology in the coastal 87-18214
" of the United States., International cop 87-18497
" ., Do's and dont's of Air Force - industr 87-17850
relationship of temperature and velocity variance 87-17751
relative : leader's guide /, You and your aging 87-18172
" calibration /, GOES-X-ray sensor inflight 87-17750
" importance of individual elements to reac 87-18780
release fractions /, Relative importance of indivi 87-18780
" in the vicinity of the Pinson Mine, Humbol 87-18329
releases from nuclear reactors /, An assessment of 87-18764
relevance to American practice /, The enforcement 87-18444
relief : message from the President of the United 87-18679
" of David Butler, Aldo Cirone, Richard Denis 87-18723
" to the domestic industry producing ammonium 87-18679
Relocation assistance to displaced businesses, non 87-18196
" assistance to displaced homeowners. 87-18197
" assistance to tenants displaced from th 87-18195
remembrance : in memory of the Gypsy victims of Na 87-18746
Remote control interface unit (RCUI) long range ra 87-18629
removal and residue treatments affect soil surface 87-17634
" of barium and radium from groundwater / 87-17891
renewal of source material license no. STB-401, do 87-18753
Reno/Las Vegas Catholic Diocese land conveyance :, 87-18840
Rental rehabilitation : the split-subsidy approach 87-18198
repair parts and special tools list) : engine, die 87-17786
" program ; Children's lawn chair being recal 87-18740
" , shelter mounted, (NSN 4940-01-144-1428) (L 87-17796
repairers., Mechanics, equipment installers, and 87-18478
replacement vegetation in the Pecos River floodpla 87-18236
reportable medical equipment (consolidated)., Oper 87-17787
reported by the Subcommittee on Labor Standards., 87-18830
Reporting chronic conditions in the National Healt 87-18090
" ., Funeral directors' handbook on death r 87-18088
reports /, NBS research 87-17738
" /, NBS research 87-17739
" /, NBS research 87-17740
" and maps for Colorado., List of U.S. Geolo 87-18239
" of Americans listed as missing in action i 87-18914
" . Content reinterview study, accuracy of da 87-17734
" ., Interstate Commerce Commission decisions 87-17960
repositories., Regulatory guide 4.17, (Task WM 404 87-18750
repository environments /, Stress-corrosion cracki 87-18757
representation : the Census and the Constitution., 87-17728
Representative from California, One hundredth Cong 87-18919
" payee project : a volunteer financi 87-18170
Representatives and Senate of the United States, t 87-18919
" together with tributes presented i 87-18920
" , on H.R. 3100 together with minori 87-18726
" , One hundredth Congress, first ses 87-18700
" , One hundredth Congress, first ses 87-18701
" , One hundredth Congress, first ses 87-18809
" , 100th Congress, first session., A 87-18833
Republic of Korea, and for Other Purposes., An Act 87-17699
request for appropriations for fiscal year 1988 fo 87-18656
" for fiscal year 1988 appropriations : mess 87-18656
" for proposal (RFP) HC-14267 to manage the 87-18192
" for supplemental appropriations by the Dis 87-18678
" for supplemental appropriations, District 87-18678
" for 1988 :, Department of Agriculture's bu 87-18804
" ., Fiscal year 1988 information collection 87-18550
requested by the Senate Committee on Appropriation 87-17985
requesters /, Battlefield automation: status of th 87-17943
requests : communication from the President of the 87-18680
" for supplemental appropriations for the V 87-18680
required distributions from individual retirement 87-18615
requirements /, Basic military 87-17837
" ; Improving workplace protections for 87-18490
" for medical devices : a workshop manu 87-18085
" for projects with 223(f) coinsured lo 87-18205
requiring notification to workers who are at risk 87-18907
rescue and firefighting station building design., 87-18637
" equipment set, aircraft crash, (NSN 4210-00 87-17793
research : proceedings of the 1986 International N 87-18108
" and development plan (R&D) /, Next Genera 87-17726
" and highlights. 87-17855
" clinics population studies data book /, T 87-18050
" drillhole, Newberry Volcano, Oregon /, Fl 87-18263
" evaluation : an assessment /, Alternative 87-17645
" facility /, A simulation model for the au 87-17744
" for Mothers and Children at the National 87-18056
" highlights 87-17855
" in education of the handicapped., FY 1988 87-17859
" into public use /, Knowledge development 87-17871
" laboratory and program at Lubbock, Texas 87-18687
" on polymer composites : laying the scient 87-17737
" on the decline in U.S. forest productivit 87-18688
" programs of the Center for Research for M 87-18056
" reports /, NBS 87-17738
" reports /, NBS 87-17739
" reports /, NBS 87-17740
" reports. Content reinterview study, accur 87-17734
" service : National Diabetes Research Inte 87-18016
" summaries for United States trade seminar 87-17756
" to the community., The Professional Confe 87-18440
" , clinical, and social perspectives, Decem 87-18107
" , June 6 & 7, 1984, Hays, Kansas., Summari 87-18797
" ., NSF program solicitation : small busine 87-18527
" , 1984 /, Contributions to mineral resourc 87-18218
Research Hospital, Memphis, Meeting of the Preside 87-18028
reserves : report together with concurring views (87-18705
reservoirs /, Guide for preparation of standing op 87-18389
residency program in geriatric pharmacy practice / 87-18179
residential day care demonstration : final report 87-18131
residue treatments affect soil surface, air, and s 87-17634
resolved that the United States should reduce sign 87-17958
resource assessment of the Anna Ruby Roadless Area 87-18380
" balancing / 87-18183
" farmers : Alabama., Handbook for small or 87-17578
" farmers : Arkansas., Handbook for small o 87-17579
" farmers : Delaware., Handbook for small o 87-17580
" farmers : Florida., Handbook for small or 87-17581
" farmers : Georgia., Handbook for small or 87-17582
" farmers : Kentucky., Handbook for small o 87-17583
" farmers : Louisiana., Handbook for small 87-17584
" farmers : Maryland., Handbook for small o 87-17585
" farmers : Mississippi., Handbook for smal 87-17586

" farmers : Missouri., Handbook for small o 87-17587
" farmers : North Carolina., Handbook for s 87-17588
" farmers : Oklahoma., Handbook for small o 87-17589
" farmers : South Carolina., Handbook for s 87-17590
" farmers : Tennessee., Handbook for small 87-17591
" farmers : Texas., Handbook for small or l 87-17592
" farmers : Virginia., Handbook for small o 87-17593
" list, AIDS 87-18102
" list for informational materials on sexua 87-18103
" management plan amendment and final envir 87-18211
" management plan : Malheur National Forest 87-17664
" management plan : Malheur National Forest 87-17665
" management plan : Malheur National Forest 87-17666
" management plan, Siskiyou National Forest 87-17667
" management plan, Siskiyou National Forest 87-17668
" management plan, Siskiyou National Forest 87-17669
" management plan, Siskiyou National Forest 87-17670
" management plan, Siskiyou National Forest 87-17671
" management plan, Siskiyou National Forest 87-17672
" manual : information for care givers of t 87-18176
" occurrence map of the Antelope Lookout Me 87-18298
" occurrence map of the Arroyo Empedrado qu 87-18293
" occurrence map of the Big Rock Hill quadr 87-18302
" occurrence map of the Cerro Parido quadra 87-18278
" occurrence map of the Crownpoint quadrang 87-18297
" occurrence map of the Cuba quadrangle, Sa 87-18275
" occurrence map of the El Dado quadrangle, 87-18282
" occurrence map of the Hard Ground Flats q 87-18301
" occurrence map of the Headcut Reservoir q 87-18291
" occurrence map of the Heart Rock quadrang 87-18286
" occurrence map of the Hospah quadrangle, 87-18283
" occurrence map of the Kin Klizhin Ruins q 87-18295
" occurrence map of the La Ventana quadrang 87-18287
" occurrence map of the Mesa Cortada quadra 87-18279
" occurrence map of the Mesita Americana qu 87-18281
" occurrence map of the Nose Rock quadrangl 87-18285
" occurrence map of the Piedra de la Aguila 87-18288
" occurrence map of the Red Lake Well quadr 87-18299
" occurrence map of the Rincon Marquez quad 87-18280
" occurrence map of the San Luis quadrangle 87-18292
" occurrence map of the San Pablo quadrangl 87-18276
" occurrence map of the Seven Lakes NE quad 87-18284
" occurrence map of the Seven Lakes NW quad 87-18296
" occurrence map of the Seven Lakes quadran 87-18290
" occurrence map of the Standing Rock quadr 87-18300
" occurrence map of the Tinian quadrangle, 87-18277
" occurrence map of the Twin Lakes quadrang 87-18303
" occurrence map of the Whitehorse quadrang 87-18289
" occurrence map of the Whitehorse Rincon q 87-18332
" occurrence map of the Wolf Stand quadrang 87-18294
" persons /, Hispanic Cancer Control Progra 87-18045
" statistics for the Porcupine inventory un 87-17641
" study for Everglades National Park /, His 87-18403
" trends and current conditions in the lowe 87-17642
resources : a hard look at the data : program summ 87-18053
" for the aged : strategies for state lead 87-18182
" management program : an addendum to the 87-18395
" manual for undergraduate core curriculum 87-18179
" of China., The Petroleum 87-17856
" of St. Vincent, West Indies /, The fores 87-17638
" of the Antelope Wilderness Study Area, S 87-18228
" of the Blue Eagle Wilderness Study Area, 87-18226
" of the Farlin Creek Wilderness Study Are 87-18225
" of the Fish Creek Mountains Wilderness S 87-18221
" of the High Rock Lake Wilderness Study A 87-18219
" of the Jacumba/In-ko-pah Wilderness Stud 87-18222
" of the Jornada del Muerto Wilderness Stu 87-18227
" of the King Hill Creek Wilderness Study 87-18224
" of the Kingston Range Wilderness Study A 87-18220
" of the Owyhee Canyon and South Fork Owyh 87-18223
" on a board and staff level to address ma 87-18180
" research, 1984 /, Contributions to miner 87-18218
" with goals /, Matching foreign policy 87-18571
" , and valuable minerals of the Piceance b 87-18237
" , Little Snake Resource Area, Moffat, Rou 87-18422
respect to Nicaragua and aid to the Contras :, Uni 87-18870
respiratory protection : III, submicron particle t 87-18754
respite care on patients and family caregivers /, 87-18132
" care training curriculum guide /, Alzheime 87-18173
response : proceedings of the 1982 NIH Research Sa 87-18038
" of an antenna from near-field data /, Far 87-17746
" of three hypothetical ground-water system 87-18235
" time and detection of degradation in pres 87-18769
" to the AIDS epidemic :, The federal 87-18872
responses /, AIDS and the law enforcement officer 87-18445
" from state associations of local officia 87-18732
" to fire cues /, Design as a function of 87-17736
responsibility /, Educating students with learning 87-17865
" : a report to the secretary /, Educ 87-17861
Reston microprobe facility, Chemical compositions 87-18319
restricted diet., Fat controlled, cholesterol rest 87-17851
" , calorie restricted, sodium restricted 87-17851
" , sodium restricted diet., Fat controlle 87-17851
Restriction on the U.S. operation of foreign-built 87-18822
results /, Automatic detection of mesocyclonic she 87-17722
" and implications of numerical experiments 87-18235
" for a 1:8-scale steel containment model pr 87-18766
" from electron-photon damage equivalence st 87-18783
" of spring 1983 demonstration of prototype 87-17724
retail dealers., Liquor laws and regulations for 87-18622
retardation and developmental disabilities /, An E 87-18058
" and related disabilities /, A guide fo 87-18128
retention of VA health care personnel, and H.R. 16 87-18911
retirees : final report /, Congregate housing mana 87-18137
" : procedural manual : how to set up a new 87-18177
retirement arrangements (IRAs)., 1987 required dis 87-18615
" income for an aging population : 87-18917
retrieval system guide : AAPIRS guide., Aid to fam 87-17988
" systems : records management handbook /, 87-18799
retrofit applications on high-sulfur coal /, Spray 87-18795
return for determination of life insurance company 87-18619
" /report of employee benefit plan : (with few 87-18618
Reveille Range and vicinity, southern Nevada, Aero 87-18323
review /, Mercury hazards to fish, wildlife, and i 87-18415
" and quantification of system analyses /, RI 87-18794
" of a license application for a low-level ra 87-18752
" of concepts and approaches /, Community mod 87-18417
" of Latin American narcotics control issues 87-18865
" of tendencies from evaluation studies and m 87-18090
" of the crayfish genus Astacoides (Decapoda: 87-18597
" of the VA Home Loan Program :, GAO 87-18913
" plan for the review of a license applicatio 87-18752
revision of the neotropical aquatic beetle genera 87-18598
" 2 to regulatory guide 1.114 : guidance to 87-18748
reviving a traditional day care system while prese 87-18151
RFP) HC-14267 to manage the Multifamily Tenant Cha 87-18192
Richard Denisi, Warren Fallon, Charles Hotton, Har 87-18723
Richard N. Viets : report together with additional 87-18677
Richard W. Ireland : report (to accompany H.R. 157 87-18720
Richland and Priest Rapids Dam, south-central Wash 87-18361
rights /, Victim appearances at sentencing under C 87-18448
" :, Indian fishing 87-18880
" :, Postal employees appeal 87-18877
" and Trade Adjustment Assistance programs :, 87-18856
" enforcement by the Department of Education 87-18873
rim wheels., Servicing single piece and multi-piec 87-18489
Rincon Marquez quadrangle, McKinley County, New Me 87-18280

Rio Arriba counties, New Mexico, 1979, Coal resour 87-18275
Rio Arriba County, New Mexico /, Surface to subsur 87-18378
Rio Blanco counties, Colorado /, A class I overvie 87-18422
rise in 1985 graduate science and engineering enro 87-18530
risk : a computer program., NF 87-17674
" : a system to calculate the risks and hazards 87-17675
" appraisals., Health 87-18002
" assessment /, Controlling principles for prio 87-18781
" of occupational disease :, The impact on smal 87-18907
RISKMAN3, an interactive computer code to assist i 87-18794
risks and hazards of pine strand to possible attac 87-17675
river :, Alabama land conveyance and designating t 87-18842
" valleys in north-central Kansas /, Statistic 87-18257
Riverside, and San Bernardino Counties, California 87-18212
Riverside County., Flood insurance study : city of 87-17900
road guide :, Mitkof Island 87-17630
roadless areas, Avery and Caldwell counties, North 87-18376
roadside channels with flexible linings., Drainage 87-18627
Rochester, New York /, Geohydrology of the Irondeq 87-18248
Rock Creek, Carbon County, Montana /, Soils in gra 87-18215
rockets, and satellites., Space, 87-17971
rocks in southwestern Kansas /, Depth and thicknes 87-18243
" northern Green River Basin, Wyoming /, Isoto 87-18313
Rocky Mountain coal provinces, Colorado, Wyoming, 87-18242
" coal provinces, Wyoming and Montana 87-18241
" spotted fever. 87-18020
rodenticides., Pesticides, insecticides, fungicide 87-17966
rods /, Behavior of control rods during core degra 87-18776
" during core degradation : pressurization of s 87-18776
role of health planning : a monograph., The changi 87-18116
" of intelligence in international narcotics co 87-18866
" of the family, The 87-18104
roles : mentors and masters : technical report 1, 87-17867
roofing system., Single-ply 87-17828
room of a nuclear power unit., Proposed revision 2 87-18748
rotarod sensitivity in detecting ethanol- and acry 87-17776
rotations, 1981-March 1987 : 160 citations /, Legu 87-17679
Routt, and Rio Blanco counties, Colorado /, A clas 87-18422
rubber /, First results from electron-photon damag 87-18783
rules and airport traffic patterns., Federal aviat 87-18628
" for the description of looseleaf publication 87-18504
" governing complaints of judicial misconduct 87-18460
" of practice under the Perishable Agricultura 87-17692
running : one step at a time /, An introduction to 87-18005
Runoff characteristics and washoff loads from rain 87-18305
" for Arkansas, 1951-1980 /, Average annual p 87-18251
" , south Florida /, Percentage entrainment of 87-18250
rural and specialized transportation providers : f 87-18624
" and urban basins of North Carolina /, Magnit 87-18271
" elderly /, [Coordinated career preparation t 87-18135
" minority elderly : final project report /, M 87-18161
" transportation accounting : a model uniform 87-18624
Russian Front during World War II : prewar to Marc 87-17820

S

S.R.'s AIDS disinformation campaign., The U.S. 87-18585
S. Res. 257)., Managing the expenditure of funds f 87-18660
S-SF-3) and steam-line break (S-SF-5) tests /, TRA 87-18765
S-SF-5) tests /, TRAC-PF1/MOD1 independent assessm 87-18765
Sacramento Valley, California /, Late Cenozoic tec 87-18238
safe as you think?, Are your contact lenses as 87-18073
" ? : read this before you drink., Is the water 87-18396
Safetee Seal says— verify your boat's life support 87-18641
safety :, Underreporting of occupational injuries 87-18875
" analysis : phase 1, final report /, High-le 87-18770
" analysis report., Standard review plan for 87-18752
" and health hazards ; Eye protection in the 87-18490
" and health ; Inspecting for job safety and 87-18490
" and health is our middle name : four ways O 87-18488
" belt workshops., Guidelines for conducting 87-18644
" evaluation and registration of devices cont 87-18751
" ., Moral leadership : prevention of suicide 87-17799
" — Safetee Seal says— verify your boat's life 87-18641
Safety Commission warns, backyard pool ; Infant wa 87-18741
safety-related equipment in nuclear power plants / 87-18771
Safety Standards Act, as amended., Contract Work H 87-18491
Sagavanirktok River, North Slope Alaska characteri 87-18326
Sage Creek Road, Carbon County, Wyoming /, Archaeo 87-18424
Saginaw VA Medical Center. 87-18647
Saguaro environmental assessment general managemen 87-18394
Sala Burton, late a Representative from California 87-18919
Salamanca area, Cattaraugus County, New York /, Hy 87-18256
sale area : final environmental impact statement., 87-17647
" area : final environmental impact statement., 87-17648
" area : final environmental impact statement., 87-17649
" area : final environmental impact statement., 87-17650
Salem limestone surface characterization of contro 87-18330
sales and credit programs :, The Administration's 87-18905
" occupations. 87-18474
saltcedar and by replacement vegetation in the Pec 87-18236
Salton's combination expresso/cappuccino maker vol 87-18740
Sam Gilliam, Martha Jackson-Jarvis, Keith Morrison 87-18596
sampler from FDA consumer magazine., Women's healt 87-18069
samplers /, An assessment of the variability in pe 87-18273
samples /, Mineralogy and instrumental neutron act 87-18233
San Bernardino Counties, California /, Draft envir 87-18212
San Bernardino County, California /, Mineral resou 87-18220
San Diego, some won't qualify for this extraordina 87-17827
San Diego County, California /, Evaluation of the 87-18252
San Francisco, California, March 26-28, 1986 /, Wo 87-18747
San Juan and McKinley counties, New Mexico, 1979, 87-18295
San Luis quadrangle, Sandoval County, New Mexico, 87-18292
San Pablo quadrangle, Sandoval County, New Mexico, 87-18276
San Pedro Riparian National Conservation Area and 87-18840
sanctions : the English experience and its relevan 87-18444
Sand Creek-Hanks lignite area, western Williams Co 87-18253
Sandoval and McKinley counties, New Mexico /, Coal 87-18278
" and McKinley counties, New Mexico, 1979, 87-18277
" and Rio Arriba counties, New Mexico, 1979 87-18275
Sandoval County, New Mexico, 1979, Coal resource o 87-18276
" , New Mexico, 1979, Coal resource o 87-18287
" , New Mexico, 1979, Coal resource o 87-18291
" , New Mexico, 1979, Coal resource o 87-18292
" , New Mexico, 1979, Coal resource o 87-18293
" , New Mexico, 1979, Coal resource o 87-18294
Sandusky County, Ohio /, Soil survey of 87-17690
Santa Fe National Forest plan., Environmental impa 87-17656
" plan., Environmental impa 87-17657
" plan., Environmental impa 87-17658
" plan., Environmental impa 87-17659
" plan., Environmental impa 87-17660
" plan., Environmental impa 87-17661
" plan., Summary of the env 87-17662
Santee, and Tijuana hydrologic subareas for reclai 87-18252
Saratoga County, New York /, Hydrogeology of the C 87-18245
sarcomas /, Bone cancer and other 87-18041
satellite program authorization of 1987 : report o 87-18675
Satellite-derived moisture profiles / 87-17747
satellites., Space, rockets, and 87-17971
Saudi Arabia, Reconnaissance geology of the Al Ba 87-18315
saves time and money /, Oklahoma prison expansion 87-18442
Sayle quadrangle, Powder River County, Montana /, 87-18383
Saylorville Lake / 87-17813
says— verify your boat's life support systems —get 87-18641
scale : FITSB series /, Steam explosion experiment 87-18759

" metallic melt-concrete interaction experimen 87-18777
SCC-3 : preliminary., Small currency changer 87-18536
scenic river :, Alabama land conveyance and design 87-18842
schedule : FSC group 74 part I section C, FSC clas 87-17980
scheduling : management issues and practices /, Po 87-18446
school physical education., Co-ed physical fitness 87-18004
school-based information systems /, Social vs. cli 87-17876
schools /, Energy design guidelines for 87-18800
" /, Specificity of information in data-base 87-17878
" : guidance for teacher education /, The in 87-17868
" ., Directory of FAA certificated aviation m 87-18636
" ., List of certificated pilot 87-18635
science : report of the study group on development 87-18057
" : report of the study group on mental reta 87-18058
" and engineering employment in academic gre 87-18532
" and engineering enrollment., Foreign stude 87-18530
" and engineering graduates about the same a 87-18531
" and engineering jobs grew twice as fast as 87-18533
" and technology in China / 87-18507
" and technology publications., Computer 87-17741
" fields /, Recent-doctorate faculty increas 87-18529
" for latchkey children : an intergeneration 87-18155
" , and Transportation on H.R. 812., Malcolm 87-18668
" , and Transportation on H.R. 1163., Aviatio 87-18670
" , and Transportation on S. 1048., Federal C 87-18667
" , and Transportation on S. 1485., Air Passe 87-18663
" , and Transportation on S. 1628., Aviation 87-18671
" , and Transportation on S. 1667., National 87-18675
" , Space, and Technology) (including cost es 87-18718
" , technology, and the Constitution. 87-18791
scientific exchanges., US-USSR cooperative 87-18590
" foundation for industrial advance., NBS 87-17737
scientists., Physical and life 87-18468
scorekeeper., Daily calorie 87-18046
" ., Daily sodium 87-18052
Scott County., Flood insurance study : city of Min 87-17918
Scranton, North Dakota, Bowman County., Flood insu 87-17925
screening for sickle cell disease and other hemogl 87-18022
SEABEE combat handbook / 87-17838
seal of safety— Safetee Seal says— verify your boa 87-18641
season /, Environmental baseline studies during 19 87-18416
Sebewaing, Michigan, Huron County., Flood insuranc 87-17913
Second Circuit : brief for the United States in, I 87-18455
secondary education., Elementary and 87-17961
" phase correction table : northwest Pacif 87-17758
" school physical education., Co-ed physic 87-18004
section C, FSC class 7450, office machines, dictat 87-17980
" of an application., Guideline for the form 87-18082
" of an application., Guideline for the form 87-18083
" 203 (b) program : a comparison with privat 87-18191
" 234 (c)., Home mortgage insurance condomin 87-18204
" 302(b) of the Congressional Budget Act of 87-18695
" 302(b) of the Congressional Budget Act of 87-18696
" 302(b) of the Congressional Budget Act of 87-18724
" 809., 1986 instructions for form 8390 : in 87-18619
sections showing correlation of the Dakota Sandsto 87-18378
" 151-188., The Railway Labor Act : Title 4 87-18526
sector /, Corrections and the private 87-18447
" /, Promoting older worker employment in the 87-18160
" : a report on the proceedings of the June 1 87-18168
" : final report /, ElderLink, the corporate 87-18138
" management resources on a board and staff l 87-18180
" traffic management program /, Air traffic f 87-18639
Securities and Exchange Commission Authorization A 87-18728
" and Exchange Commission authorization o 87-18658
" laws :, Federal Home Loan Bank Board en 87-18845
" laws : report of the Committee on Banki 87-18658
" , and other guarantees in child support 87-18188
security /, Creating strategic vision : long-range 87-17762
" /, Stopping escapes : perimeter 87-18441
" : a report to the president of the United 87-17854
" :, Energy 87-18841
" :, GAO survey, federal government compute 87-18899
" arrangements in the Persian Gulf., US 87-18587
" equipment TSEC/KG-13/13A., Equipment serv 87-17790
" in perspective /, The U.S., Japan, and As 87-18566
" manual., Automated information systems (A 87-18643
" policy implications of United States oper 87-18811
" procedures, and for other purposes : repo 87-18685
" ., Fast facts and figures about social 87-17984
sediment subduction and deep source gas /, Progres 87-18307
sediments in southwestern New Mexico : a potential 87-18213
" , Pannonian basin, southeast Hungary core 87-18308
seedling height growth on cutover forest land in s 87-17639
" survival /, Overstory removal and residue 87-17634
seguro social en 1985 : y su ingreso total es meno 87-17990
" social formulario SSA-1099., Si usted tiene 87-17991
seismic hazard analysis, Auxiliary programs for su 87-18314
seismic-reflection lines, eastern Aleutian trench 87-18364
seismological observatory, The Jordan 87-18331
select bibliography /, Allocating resources for th 87-18182
" lawyers, financial planners, tax preparers, 87-17941
" listing of major events throughout the nati 87-18735
Select Committee on Children, Youth, and Families, 87-18700
" on Children, Youth, and Families, 87-18701
selected geohydrologic units in the Columbia Plate 87-18249
" population and housing characteristics as 87-17734
" springs and streams in the Ozark subregio 87-18358
" surface-water-quality stations in Wyoming 87-18240
" tracts /, The Castle Valley archaeologica 87-18423
" units in Upper Permian, Upper Jurassic, a 87-18243
" Wyoming streams, 1976-78 /, Pesticide dat 87-18244
self potential data release in the vicinity of the 87-18329
self-care manual., Living with diabetes : a 87-18013
" training project for elderly Cherokee In 87-18148
self-study lesson on special places., Initial trai 87-17731
sell Amtrak :, Administration's proposal to 87-18851
semiarid climates along Rock Creek, Carbon County, 87-18215
seminar mission to Spain and Portugal, September 1 87-17756
Semiscale facility /, Station blackout transients 87-18779
" MOD-2A feedwater-line break (S-SF-3) and 87-18765
Senate : report (to accompany S. 1532)., Relating 87-18659
" campaign finance proposals of 1987 : 87-18897
" mail : report., Printing pictures of missin 87-18669
" of the United States and the House of Repre 87-18920
" of the United States, together with tribute 87-18919
" official mail during fiscal year 1988 : rep 87-18660
" to accompany S. 1452 together with addition 87-18658
" ., Membership and jurisdiction of subcommitt 87-18871
" ., Report of the Private Sectory Advisory Pa 87-18818
" , together with additional views to accompan 87-18674
Senate Committee on Appropriations., Report on the 87-17985
" on Commerce, Science, and Transpo 87-18663
" on Commerce, Science, and Transpo 87-18667
" on Commerce, Science, and Transpo 87-18668
" on Commerce, Science, and Transpo 87-18670
" on Commerce, Science, and Transpo 87-18671
" on Commerce, Science, and Transpo 87-18675
senator from Nebraska, One hundredth Congress, fir 87-18920
Senator Henry M. Jackson., An Act to Dedicate the 87-17717
Senators' clerk hire allowance account and the Sen 87-18662
" ' official office expense account into a c 87-18662
" ' official personnel and office expense ac 87-18662
senior operators in the control room of a nuclear 87-18748
" retirees : final report /, Congregate housi 87-18137
" retirees : procedural manual : how to set u 87-18177
" volunteers in the Peace Corps. 87-18546

seniors : a working partnership /, Business 87-18134
sensing line systems /, Measurement of response ti 87-18769
sensitivities /, Testing of nuclear qualified cabl 87-18772
sensitivity analysis of an upper plenum test probl 87-18778
" in detecting ethanol- and acrylamide-i 87-17776
" study of code calculations : input and 87-18784
sensor inflight relative calibration /, GOES-X-ray 87-17750
" /sensing line systems /, Measurement of resp 87-18769
sentencing under California's victims' bill of rig 87-18448
separate, and additional views (to accompany H.R. 87-18717
separating fact from "hype.", Food allergies : 87-18071
separation distances from explosive and flammable 87-18202
September 11-12, 1984, Des Moines, Iowa., Situatio 87-18798
September 12-13, 1985 /, International Symposium o 87-18039
September 15-16, 1982 /, Chemical emergencies in l 87-18038
September 15-16, 1987., U.S. Advisory Commission o 87-18733
September 17, 1987, 4 p.m. E.D.T., Bells across Am 87-18734
September 30, 1986, Jimmy Fund Auditorium, Dana-Fa 87-18030
September 1985 : medical, hospital, health care eq 87-17756
September 1986, 471 citations /, Infant apnea : Ja 87-18064
sequence for earthquake of January 31, 1986, near 87-18325
Sequoia and Kings Canyon National Parks /, Natural 87-18395
Sergeant at Arms and Doorkeeper of the Senate : re 87-18659
serial set., United States Congressional 87-18650
" set., United States Congressional 87-18651
" set., United States Congressional 87-18652
" set., United States Congressional 87-18653
" set., United States Congressional 87-18654
" set., United States Congressional 87-18655
" set, U.S. Congressional 87-18650
" set, U.S. Congressional 87-18651
" set, U.S. Congressional 87-18652
" set, U.S. Congressional 87-18653
" set, U.S. Congressional 87-18654
" set, U.S. Congressional 87-18655
" set], [Congressional 87-18650
" set], [Congressional 87-18651
" set], [Congressional 87-18652
" set], [Congressional 87-18653
" set], [Congressional 87-18654
" set], [Congressional 87-18655
series /, Gerontology and geriatrics for physician 87-18145
" /, Steam explosion experiments at intermedi 87-18759
" (planimetric), [Illinois]. 37088-C4-CM-100, 87-18367
" (planimetric), [Illinois]. 40090-H8-PL-100, 87-18368
" (topographic) /, Superior National Forest, 87-17613
" (topographic) /, Superior National Forest, 87-17614
" (topographic) /, Superior National Forest, 87-17615
" (topographic) /, Superior National Forest, 87-17616
" (topographic) /, Superior National Forest, 87-17617
" (topographic) /, Superior National Forest, 87-17618
" (topographic) /, Superior National Forest, 87-17619
" (topographic) /, Superior National Forest, 87-17620
" (topographic) /, Superior National Forest, 87-17621
" (topographic) /, Superior National Forest, 87-17622
" (topographic) /, Superior National Forest, 87-17623
" (topographic) /, Superior National Forest, 87-17624
" (topographic) /, Superior National Forest, 87-17625
" (topographic) /, Superior National Forest, 87-17626
" (topographic) /, Superior National Forest, 87-17627
" (topographic) /, Superior National Forest, 87-17628
" (topographic) /, Superior National Forest, 87-17629
" (topographic) /, 1:100 000-scale metric top 87-18375
" (topographic), [Alaska]. 60145-G8-TF-063, C 87-18354
" (topographic), [Alaska]. 62150-C3-TM-025, T 87-18353
" (topographic), [Arizona]. 32109-G2-TF-024, 87-18333
" (topographic), [Arizona]. 32109-H2-TF-024, 87-18334
" (topographic), [Colorado]. 39105-D6-TF-024, 87-18339
" (topographic), [Idaho]. 44113-B4-TF-024, Re 87-18351
" (topographic), [Iowa]. 43094-A2-CF-100, Kos 87-18369
" (topographic), [Montana]. 44113-F1-TF-024, 87-18352
" (topographic), [Nebraska]. 42101-F1-024, Po 87-18342
" (topographic), [Nevada]. 36115-E1-TF-024, H 87-18336
" (topographic), [Nevada]. 36115-F1-TF-024, M 87-18337
" (topographic), [Nevada]. 36115-F2-TF-024, H 87-18338
" (topographic), [Oklahoma]. 35097-C4-TF-024, 87-18335
" (topographic), [Vermont]. 42072-G8-TM-024, 87-18340
" (topographic), [Vermont]. 42072-H8-TM-024, 87-18341
" (topographic), [Vermont]. 43072-A7-TM-024, 87-18343
" (topographic), [Vermont]. 43072-A8-TM-024, 87-18344
" (topographic), [Vermont]. 43072-B7-TM-024, 87-18345
" (topographic), [Vermont]. 43072-B8-TM-024, 87-18346
" (topographic), [Vermont]. 44072-G2-TM-024, 87-18347
" (topographic), [Vermont]. 44072-H3-TM-024, 87-18348
" (topographic), [Vermont]. 44072-H4-TM-024, 87-18349
" (topographic), [Vermont]. 44072-H5-TM-024, 87-18350
" Z-1989 /, Treasury notes of June 30, 1989, 87-18602
")., Introduction to federal supply catalogs 87-17767
" . Module 21, Test methods and practices /, N 87-17840
" , planimetric] : 39089-G6-ST-500 [i.e. 39089 87-18365
" , to celebrate the golden anniversary of the 87-17974
" , topographic] : 39089-G6-ST-500, State of I 87-18366
" , 8 x 8 Heavy Expanded Mobility Tactical Tru 87-17788
serious or fatal head injuries and death., Lawn da 87-18738
service ; General OSHA recordkeeping requirements 87-18490
" : National Diabetes Research Interchange., 87-18016
" employee counseling service program consor 87-18114
" occupations and inspectors., Protective 87-18476
" occupations : food, cleaning, health, and 87-18477
" program., Express small package delivery 87-17978
" program consortium /, Guidelines for the d 87-18114
" project., The Representative payee project 87-18170
" that can work for you., A community 87-18617
" , and related occupations., Education, soci 87-18469
Service Secretaries' joint study of the Office of 87-17780
serviceability criteria for communications securit 87-17790
" criteria for electronic equipment c 87-17789
" standards for AMCCOM materiel : fir 87-17792
services /, Serving more than students : a critica 87-17882
" : banking building software know-how— : C 87-18789
" and publications /, Solar-terrestrial phy 87-17753
" block grants to county governments in Pen 87-18150
" by the volunteer elderly : the final repo 87-18136
" for Indian tribes and Hawaiian natives pr 87-17860
" for older workers training program /, Con 87-18177
" for reportable medical equipment (consoli 87-17787
" furnished by the Sergeant at Arms and Doo 87-18659
" held in the House of Representatives and 87-18919
" held in the Senate of the United States a 87-18920
" in the United States, 1985., A National d 87-18106
" network : a partnership in health promoti 87-18133
" reference manual /, Online 87-18063
" ., Competitive bidding for health care 87-18126
" ., Extension training program. #n Lesson 1 87-18435
Servicing single piece and multi-piece rim wheels. 87-18489
" , and disposition requirements for projec 87-18205
Serving more than students : a critical need for c 87-17882
" the line with excellence : the development 87-17819
set up a new careers in housing management service 87-18177
"], [Congressional serial 87-18650
"], [Congressional serial 87-18651
"], [Congressional serial 87-18652
"], [Congressional serial 87-18653
"], [Congressional serial 87-18654
"], [Congressional serial 87-18655
" , aircraft crash, (NSN 4210-00-293-7664) (LIN H 87-17793
" , Army medical maintenance, depot maintenance, 87-17794

" , aviation intermediate maintenance nondivision 87-17796
" , marker, emergency, (NSN 6230-00-542-6680) (LI 87-17797
" , U.S. Congressional serial 87-18650
" , U.S. Congressional serial 87-18651
" , U.S. Congressional serial 87-18652
" , U.S. Congressional serial 87-18653
" , U.S. Congressional serial 87-18654
" , U.S. Congressional serial 87-18655
" ., United States Congressional serial 87-18650
" ., United States Congressional serial 87-18651
" ., United States Congressional serial 87-18652
" ., United States Congressional serial 87-18653
" ., United States Congressional serial 87-18654
" ., United States Congressional serial 87-18655
sets, kits, and outfits components list for forced 87-17793
" , kits, and outfits components list for light 87-17797
" , kits, and outfits components list for shop e 87-17795
" , kits, and outfits components list for shop s 87-17794
" , kits, and outfits components list for shop s 87-17796
settings : a guide for developing quality vocation 87-17870
Settling Indian land claims in the town of Gay Hea 87-18686
seven National Bureau of Standards and three Insti 87-18233
Seven Lakes quadrangle, McKinley County, New Mexic 87-18290
Seven Lakes NE quadrangle, McKinley County, New Me 87-18284
Seven Lakes NW quadrangle, McKinley County, New Me 87-18296
severe accident containment analysis with the CONT 87-18773
sexually transmitted diseases., Resource list for 87-18103
SF 182 job aid ; a job aid for completing the Stan 87-18547
shale, water resources, and valuable minerals of t 87-18237
shall be in trust for the Pechanga Band of Luiseno 87-18692
shallow structure, and bedform morphology of Nantu 87-18381
shared responsibility /, Educating students with l 87-17865
" responsibility : a report to the secretary 87-17861
shared-ride taxi systems in Wisconsin /, Marketing 87-18625
shear test results /, Automatic detection of mesoc 87-17722
sheet for Congressional requesters /, Battlefield 87-17943
" 26/41 D, Kingdom of Saudi Arabia, Reconnaiss 87-18315
Sheldon quadrangle, Arizona /, 7.5 minute series (87-18333
Shellfish culture, 1979-1986 : 152 citations / 87-17681
shelter mounted, (NSN 4940-01-144-1428) (LIN S2683 87-17796
Sherwood uranium mine, Spokane Indian Reservation, 87-18310
Shiloh National Military Park, Tennessee. 87-18402
shipbuilding problems at General Dynamics :, Navy 87-18827
shop equipment, welding, field maintenance, (NSN 4 87-17795
" set, Army medical maintenance, depot maintena 87-17794
" set, aviation intermediate maintenance nondiv 87-17796
short record length reflection data, Application o 87-18328
" sketch of the history of Army Ordnance, 1775 87-17819
Shortage Reduction Act of 1987 : report (to accomp 87-18661
Shoshone-Eureka Resource Area, Nevada /, Proposed 87-18211
showing correlation of the Dakota Sandstone, Burro 87-18378
" geology, shallow structure, and bedform mo 87-18381
" ground-failure hazards in the Columbia Riv 87-18361
" the amendments made to the Davis-Bacon Act 87-18830
" uranium prospects and mineralization in th 87-18376
Si usted recibio beneficios de seguro social en 19 87-17990
" usted tiene alguna pregunta acerca de su declar 87-17991
sickle cell disease and other hemoglobinopothies., 87-18022
side of indoor tanning : skin cancer, eye damage, 87-18068
Sierra counties, New Mexico /, Mineral resources o 87-18227
Sierra Nevada /, Site index curves for young-growt 87-17636
sighted volunteers : advocates and community couns 87-18162
sighting" reports of Americans listed as missing 87-18914
signed at Kingston November 29 and December 6, 198 87-18592
significantly its military commitments to NATO mem 87-17958
silicate melts and glasses at high temperatures an 87-18230
silver anniversary of the General Services Adminis 87-17974
silver-indium-cadmium control rods /, Behavior of 87-18776
simulated hydrogen deflagrations to determine surv 87-18772
simulation for aquifer management modeling /, AQMA 87-18269
" model for the automatic turning station 87-17744
" of an EPRI-Nevada test site (NTS) hydro 87-18762
" of the flow system of Barton Springs an 87-18261
" of thermal structure /, Calculation of 87-17749
single account to be known as the "Senators' offi 87-18662
" family mortgage notes system : users guide. 87-18201
" family production : lender preparation and 87-18207
" piece and multi-piece rim wheels., Servicin 87-18489
single-event focal mechanisms /, Aftershocks of th 87-18327
Single-ply roofing system. 87-17828
sinkholes and an internally drained basin in west- 87-18267
Siskiyou National Forest., Draft environmental imp 87-17667
" ., Draft environmental imp 87-17668
" ., Draft environmental imp 87-17669
" ., Draft environmental imp 87-17670
" ., Draft environmental imp 87-17672
" ., Proposed land and resou 87-17671
site characterization plans for high-level-waste g 87-18750
" index curves for young-growth California whit 87-17636
" (NTS) hydrogen burn test at the central recei 87-18762
sites with common digitilizer 1 : instruction book 87-18629
Siting of HUD-assisted projects near hazardous fac 87-18202
Sitka Graywacke, southern Baranof Island, southeas 87-18232
sitter /, The Super 87-18736
situation and international narcotics control prog 87-18859
" 84 : TVA Fertilizer Conference, Septembe 87-18798
Sixth Circuit :, In the Supreme Court of the Unite 87-18457
sketch of the history of Army Ordnance, 1775-1987 87-17819
skill level 1 /, Student package : MOS 62J, genera 87-17815
" level 1 /, Student package : MOS 62J, genera 87-17816
skills in geriatrics for physician assistants : fi 87-18141
" in geriatrics for physician assistants : fi 87-18142
skin aging, allergic reactions., The Darker side o 87-18068
" cancer, eye damage, skin aging, allergic reac 87-18068
slope areas II and IV below the Sherwood uranium m 87-18310
" of the Sierra Nevada /, Site index curves fo 87-17636
small business :, The State of 87-18594
" business guide to FDA., A 87-18070
" business innovation research., NSF program s 87-18527
" business occupations. 87-18479
" business of legislation requiring notificati 87-18907
" businesses and proposals for federally manda 87-18906
" currency changer SCC-3 : preliminary. 87-18536
" dams., Design of 87-18390
" or limited resource farmers : Alabama., Hand 87-17578
" or limited resource farmers : Arkansas., Han 87-17579
" or limited resource farmers : Delaware., Han 87-17580
" or limited resource farmers : Florida., Hand 87-17581
" or limited resource farmers : Georgia., Hand 87-17582
" or limited resource farmers : Kentucky., Han 87-17583
" or limited resource farmers : Louisiana., Ha 87-17584
" or limited resource farmers : Maryland., Han 87-17585
" or limited resource farmers : Mississippi., 87-17586
" or limited resource farmers : Missouri., Han 87-17587
" or limited resource farmers : North Carolina 87-17588
" or limited resource farmers : Oklahoma., Han 87-17589
" or limited resource farmers : South Carolina 87-17590
" or limited resource farmers : Tennessee., Ha 87-17591
" or limited resource farmers : Texas., Handbo 87-17592
" or limited resource farmers : Virginia., Han 87-17593
" package delivery service program., Express 87-17978
" railroad application procedures, So you want 87-18427
" railroad : ICC small railroad application pr 87-18427
Small Business Act and the Small Business Investme 87-17705
Small Business Investment Act of 1958., An Act to 87-17705
Smithsonian Institution popular publications. 87-17968
" , Washington, D.C., Alice P 87-18600

SMOKE, a data reduction package for analysis of co 87-18761
smoking and childhood morbidity /, Prenatal 87-18086
Snake River Basin, Idaho and eastern Oregon, Solut 87-18306
snow load in Calfornia for three recurrence interv 87-17640
Snow White Week.", Joint Resolution to Designate 87-17709
so be a winner with Pine Ridge Job Corps., You wer 87-17603
" you want to start a small railroad : ICC small 87-18427
sobre sus beneficios., Si usted recibio beneficios 87-17990
Social and economic characteristics of the populat 87-17694
" context of instruction : group organization 87-17885
" en 1985 : y su ingreso total es menor de la 87-17990
" formulario SSA-1099., Si usted tiene alguna 87-17991
" perspectives, December 1985 : Community Epi 87-18107
" security., Fast facts and figures about 87-17984
" service, and related occupations., Educatio 87-18469
" vs. clinical perspectives on the use of inf 87-17876
society., Initiative on the foundations of America 87-18522
Socorro and Sierra counties, New Mexico /, Mineral 87-18227
Socorro County, New Mexico /, Mineral resources of 87-18228
sodium restricted diet., Fat controlled, cholester 87-17851
" scorekeeper., Daily 87-18052
software know-how— : Congressional summary., Inter 87-18789
" management., The Programmers Workbench : 87-17975
soil of Jackson County, northern part, South Dakot 87-17684
" surface, air, and soil temperature : implicat 87-17634
" survey of Bannock County Area, Idaho : parts 87-17682
" survey of Clark and Hot Spring Counties, Arka 87-17683
" survey of Linn County area, Oregon / 87-17685
" survey of Lyman County, South Dakota / 87-17686
" survey of Montgomery County, Virginia / 87-17687
" survey of Ohio County, Kentucky / 87-17688
" survey of Pamlico County, North Carolina / 87-17689
" survey of Sandusky County, Ohio / 87-17690
" temperature : implications for seedling survi 87-17634
soils and geology in the coastal plain of Maryland 87-18214
" in granitic alluvium in humid and semiarid c 87-18215
Solar-terrestrial physics services and publication 87-17753
Soldier-statesmen of the Constitution / 87-17823
solicitation : small business innovation research. 87-18527
Solute distribution in ground and surface water in 87-18306
solving /, Money matters : how to talk to and sele 87-17941
Somerville Cambridge Elder Services : a link betwe 87-18138
sound recordings., Copyright for 87-18498
source category report /, Ferroalloy industry part 87-17889
" gas /, Progress report on U.S. Geological S 87-18307
" material license no. STB-401, docket no. 40 87-18753
Sources for purchase of cassette and disc players 87-18501
" of climatologic, hydrologic, and hydraulic 87-18317
south /, Managing the family forest in the 87-17673
" Florida /, Percentage entrainment of constit 87-18250
South Asia., Soviet Union, East and 87-18562
South Carolina /, Geohydrologic framework of the c 87-18260
" , and incorporated areas., Flood ins 87-17932
" , and incorporated areas., Flood ins 87-17933
" , and incorporated areas., Flood ins 87-17934
" ., Handbook for small or limited res 87-17590
south-central Washington /, Maps showing ground-fa 87-18361
South Dakota /, Soil survey of Lyman County, 87-17686
" /, Survey soil of Jackson County, nor 87-17684
South Fork Owyhee River Wilderness Study areas, El 87-18223
southeast Hungary core investigation summary /, Pr 87-18308
Southeast Asia. 87-18561
" :, "Live sighting" reports of Ame 87-18914
southeastern Alaska /, Regional thermal metamorphi 87-18232
southern Africa : a current appraisal /, The U.S. 87-18568
" Baranof Island, southeastern Alaska /, Re 87-18232
" Nevada, Aeromagnetic map of the Reveille 87-18323
" pine beetle., Piedmont risk : a system to 87-17675
southwestern Kansas /, Depth and thickness of sele 87-18243
" New Mexico : a potential tool for rec 87-18213
" Oregon /, A method for estimating the 87-17639
" Wyoming and northwestern Colorado /, 87-18363
Soviet presence in Vietnam /, Bear tracks in Indoc 87-17849
Soviet Union, East and South Asia. 87-18562
space arms talks : where we are after the summit / 87-18564
" heaters., Electric 87-18742
" , and Technology) (including cost estimate of 87-18718
" ., QA : questions & answers about aeronautics 87-18517
" , rockets, and satellites. 87-17971
Spain and Portugal, September 1985 : medical, hosp 87-17756
Speaking out / 87-18737
Special air traffic rules and airport traffic patt 87-18628
" education., Videocassette and film program 87-17864
" emphasis on legal materials /, Cataloging 87-18504
" places., Initial training : self-study les 87-17731
" street plan., Constitution Avenue : illust 87-18518
" studies for AFDC corrective action., Catal 87-17992
" tools list) : engine, diesel, liquid coole 87-17786
" valves. 87-17765
specialized corn farms /, Financial performance of 87-17596
" transportation providers : final repor 87-18624
specially prepared poster series, to celebrate the 87-17974
specialty residency program in geriatric pharmacy 87-18179
Specificity of information in data-based decision 87-17878
spectra (Jacoby, Hunter and Christian 1984), Docum 87-18511
speech recognition and speech synthesis /, ADP voi 87-17987
" synthesis /, ADP voice technology : speech 87-17987
spiking and predictive deconvolution to short reco 87-18328
spirit behind the Monroe Doctrine /, The 87-18565
split-subsidy approach /, Rental rehabilitation : 87-18198
spoils :, Dredge 87-18889
Spokane Indian Reservation, northeastern Washingto 87-18310
spotted fever., Rocky Mountain 87-18020
Spray dryer/ESP testing for utiltiy retrofit appli 87-18795
spring 1983 demonstration of prototype NEXRAD prod 87-17724
Springfield, Missouri /, Traveltime, reaeration, a 87-18270
" , Ohio, Clark County., Flood insurance 87-17926
springs and streams in the Ozark subregion, Arkans 87-18358
squirrel : a biological assessment of impacts, pro 87-17663
Sri Lanka : a morphological-anatomical study /, Th 87-18599
SSA-1099., Si usted tiene alguna pregunta acerca d 87-17991
St. Charles County., Flood insurance study : city 87-17920
St. Jude Children's Research Hospital, Memphis, Me 87-18028
St. Lawrence counties, New York /, Hydrogeology of 87-18254
St. Louis County., Flood insurance study : city of 87-17917
St. Lucia., Background notes, 87-18583
St. Mary's County., Flood insurance study : town o 87-17910
St. Marys River, Michigan, in relation to proposed 87-18416
St. Paul, Minnesota, as the "Warren E. Burger Fed 87-17707
St. Vincent, West Indies /, The forest resources o 87-17638
stability /, The relationship of temperature and v 87-17751
" of slope areas II and IV below the Sherw 87-18310
staff level to address management and governance a 87-18180
staffing and organization analysis : final report 87-18184
stages of concern approach to teacher preparation 87-17869
Stamp vending machine PS-53B : preliminary. 87-18535
standard for construction industry., Asbestos 87-18486
" for Pharmacology and Toxicology Series GS 87-18549
" format and content of site characterizati 87-18750
" reference materials., Radioactivity 87-17743
" review plan for the review of a license a 87-18752
Standard Form 182 and enrolling in Washington Trai 87-18547
Standard Reference Data Program. 87-17735
standardized continuing education model in geronto 87-18146
standards :, Export grain quality 87-18826
" and three Instituto de Pesquisas Tecnolo 87-18233
" available in the Reston microprobe facil 87-18319

" for AMCCOM materiel : fire control items 87-17792
" for community water supply systems., Min 87-18206
" for construction., Electrical 87-18487
" for manual information retrieval systems 87-18799
" handbooks and monographs., National Bure 87-17953
Standing fast : German defensive doctrine on the R 87-17820
" operating procedures for Bureau of Reclam 87-18389
Standing Rock quadrangle, McKinley County, New Mex 87-18300
stars of employee recognition., Our 87-18605
start a small railroad : ICC small railroad applic 87-18427
state and county offices., Price support cutoff pr 87-17691
" associations of local officials., Local pers 87-18732
" child support legislation and the 1984 feder 87-18185
" leaders : a select bibliography /, Allocatin 87-18182
" legislated actions affecting cancer preventi 87-18032
" map series, planimetric] : 39089-G6-ST-500 [87-18365
" map series, topographic] : 39089-G6-ST-500, 87-18366
" of catastrophic health care coverage :, The 87-18802
" of Illinois :, [State map series, planimetri 87-18365
" of Illinois :, [State map series, topographi 87-18366
" of Louisiana, et al. : on petition for a wri 87-18453
" of small business :, The 87-18594
" of the science : report of the study group o 87-18057
" of the science : report of the study group o 87-18058
" planning for the prevention of mental retard 87-18128
" profile, 1984-1985 /, State legislated actio 87-18032
state-local highway consultation and cooperation : 87-18732
statement /, Proposed Cascade Resource Management 87-18208
" : proposed land and resource management 87-17664
" : proposed land and resource management 87-17665
" : proposed land and resource management 87-17666
" : proposed wilderness program for the Yu 87-18212
" : wilderness recommendations for the Lah 87-18209
" for managment., Zion National Park 87-18397
" for the Apache-Sitgreaves national fores 87-17651
" for the Apache-Sitgreaves national fores 87-17653
" for the forest plan : Idaho Panhandle na 87-17654
" for the Santa Fe National Forest plan., 87-17662
" for the Shoshone-Eureka Resource Area, N 87-18211
" of policy for methylene chloride. 87-18739
" , proposed land and resource management p 87-17667
" , proposed land and resource management p 87-17668
" , proposed land and resource management p 87-17669
" , proposed land and resource management p 87-17670
" , proposed land and resource management p 87-17672
" , Santa Fe National Forest plan., Environ 87-17656
" , Santa Fe National Forest plan., Environ 87-17657
" , Santa Fe National Forest plan., Environ 87-17658
" , Santa Fe National Forest plan., Environ 87-17659
" , Santa Fe National Forest plan., Environ 87-17660
" , Santa Fe National Forest plan., Environ 87-17661
" ., 1986-90 operating period for the Alask 87-17647
" ., 1986-90 operating period for the Alask 87-17648
" ., 1986-90 operating period for the Alask 87-17649
" ., 1986-90 operating period for the Alask 87-17650
statewide automated application processing and inf 87-17988
station at the automated manufacturing research fa 87-17744
" blackout transients in the Semiscale facil 87-18779
" building design., Airport rescue and firef 87-18637
" maps of the world ocean-ferromanganese-cru 87-18379
stations in Wyoming /, Evaluation of selected surf 87-18240
Statistical evaluation of the effects of irrigatio 87-18257
" match file /, The construction of the 87-17994
statistics for the Porcupine inventory unit of Ala 87-17641
" of petroleum exploration in the non-Com 87-18234
Status and concerns of women veterans : 87-18908
" in the case of certain labor disputes : rep 87-18716
" of intellectual property protection : 87-18864
" of recruitment and retention of VA health c 87-18911
" of the Army Command and Control System prog 87-17943
STB-401, docket no. 40-6563 : Columbium-Tantalum D 87-18753
Ste. Genevieve County, Missouri, unincorporated ar 87-17919
steady-state response of three hypothetical ground 87-18235
Steam explosion experiments at intermediate scale 87-18759
steam-line break (S-SF-5) tests /, TRAC-PF1/MOD1 i 87-18765
steel containment model pressurized to failure /, 87-18766
" industry :, Oversight hearing on underfunded 87-18838
steels in candidate high-level waste repository en 87-18757
stellar spectra (Jacoby, Hunter and Christian 1984 87-18511
Stenography, typing, and writing. 87-17951
step at a time /, An introduction to running : one 87-18005
Stevenson, Alabama, Jackson County., Flood insuran 87-17894
Stewart B. McKinney Homeless Assistance Act. 87-17710
Stillwater Complex, Montana /, Composition of prim 87-18217
Stillwater Lake / 87-17814
Stimulating employment opportunities for older wor 87-18139
Stopping escapes : perimeter security / 87-18441
Storage serviceability standards for AMCCOM materi 87-17792
storekeeper 1 & C., Aviation 87-17832
strand to possible attack by the southern pine bee 87-17675
strategic vision : long-range planning for nationa 87-17762
strategies for preventing fetal alcohol syndrome a 87-18110
" for state leaders : a select bibliograp 87-18182
" that work, K-12 /, Teaching mathematics 87-17884
stratified cocurrent flow /, TRAC-PF1/MOD1 indepen 87-18760
stratigraphy of the eastern Hollister Valley, Cali 87-18377
Stratton Mtn quadrangle, Vermont /, 7.5 minute ser 87-18344
stream /, The Sagavanirktok River, North Slope Ala 87-18326
" sediments in southwestern New Mexico : a po 87-18213
stream-gaging program in the Hawaii District /, Co 87-18247
streams in the Ozark subregion, Arkansas, Kansas, 87-18358
" , 1976-78 /, Pesticide data for selected Wy 87-18244
street plan., Constitution Avenue : illustrative d 87-18518
" surface and a native pasture in the Denver 87-18305
Streptogyneae (Poaceae) of Sri Lanka : a morpholog 87-18599
stress and the behavioral effects of ionizing radi 87-17777
" and water conservation research laboratory 87-18687
" on Jeffrey pines, Cleveland National Forest 87-17637
Stress-corrosion cracking of low-strength carbon s 87-18757
Stripes for buddies. 87-17768
Stroke, fighting back against America's no. 3 kill 87-18080
structural engineering., Civil and 87-17972
structure /, Calculation of vertical diffusivity i 87-17749
" , and bedform morphology of Nantucket Sou 87-18381
" , and thickness of selected geohydrologic 87-18249
" ., NIH Handicapped Employees Committee : 87-18010
structures, Operating manual for the digital data- 87-18318
student manual., Introduction to the Federal Acqui 87-17976
" package : MOS 62J, general construction eq 87-17815
" package : MOS 62J, general construction eq 87-17816
" personnel services /, Serving more than st 87-17882
" teacher /, From veteran parent to novice t 87-17875
" text : LE-1101 - effective study technique 87-17844
" workbook /, Leadership education I : maste 87-17843
" 's journal : Chief Petty Officer indoctrina 87-17829
students : a critical need for college student per 87-17882
" fueled 2% rise in 1985 graduate science a 87-18530
" with learning problems : a shared respons 87-17865
" with learning problems—a shared responsib 87-17861
studies and methodological test /, Reporting chron 87-18090
" data book /, The Lipid research clinics po 87-18050
" during 1984 of Lake Nicolet and Munuscong 87-18416
" for AFDC corrective action., Catalog of sp 87-17992
" in computerized diagnostic testing : impli 87-17877
" of breccia pipe locations on the Hualapai 87-18309
" of oxytetracycline hydrochloride (CAS no. 87-18037
" of tetrakis (hydroxymethyl) phosphonium su 87-18036

" on a generic ethylene-propylene rubber /, 87-18783
" ., Foreign area 87-17956
" ., New Mexico wilderness 87-18210
") /, NTP technical report on the toxicology 87-18037
studio house, December 3, 1984-June 30, 1986, Barn 87-18600
Study Group on Affirmative Action to the Committee 87-18833
su declaracion de beneficios del seguro social for 87-17991
" ingreso total es menor de la cantidad base, ust 87-17990
Sub-Saharan Africa :, Prospects for sustainable de 87-18898
" : report /, Prospects for susta 87-18681
subarctic construction, general provisions., Arcti 87-17785
subareas for reclaimed-water use, San Diego County 87-18252
subcommittees / Committee on Foreign Relations, Un 87-18871
Subcommittee jurisdiction : 87-18807
subdivision of the allocation of budget totals for 87-18695
" of the allocation of budget totals for 87-18696
subdivisions under names of places : compiled from 87-18503
subduction and deep source gas /, Progress report 87-18307
subject authority file of the Library of Congress 87-18503
Subject Cataloging Division., LC period subdivisio 87-18503
Sublette County, Wyoming, Geologic map of the Hors 87-18312
submarines., After a weekend with us in San Diego, 87-17827
submicron particle tests and summary of quality fa 87-18754
submission of uniform case binder., Single family 87-18207
subregion, Arkansas, Kansas, Missouri, and Oklahom 87-18358
Subscriber line charges : 87-18847
subsistence., Veterinary surveillance inspection o 87-17784
substance abuse prevention initiative : background 87-18119
substances (NLS) in bulk., Guidance on implementat 87-18642
subsurface cross sections showing correlation of t 87-18378
" stratigraphy of the eastern Hollister V 87-18377
such conference report : report (to accompany H. R 87-18698
Suffolk Counties, New York /, Ground-water-recharg 87-18266
suicide and the moral aspects of safety., Moral le 87-17799
sulfate (THPS) (CAS no. 55566-30-8) and tetrakis (87-18036
Sullys Hill National Game Preserve. 87-18413
summaries for United States trade seminar mission 87-17756
Summarized proceedings of the TFI/TVA Technology T 87-18797
summary /, A Diversified, clinically-oriented trai 87-18165
" /, Processes and depositional environments 87-18308
" : National Ambulatory Medical Care Survey 87-18093
" : report of the Board of Regents, National 87-18062
" judgment practice in three district courts 87-18461
" of quality factors /, Expedient methods of 87-18754
" of the environmental impact statement for 87-17653
" of the environmental impact statement for 87-17662
" report., National Cholesterol Education Pr 87-18047
" report., National Cholesterol Education Pr 87-18048
" report., National Cholesterol Education Pr 87-18049
" ., Cancer prevention awareness survey : wav 87-18027
" ., International competition in services : 87-18789
" ., Life-sustaining technologies and the eld 87-18790
" , Washington, D.C., October 11, 1983 /, Wor 87-18053
summit /, The nuclear and space arms talks : where 87-18564
" , Michigan, Mason County., Flood insurance s 87-17912
Super sitter /, The 87-18736
Superconducting Super Collider (SSC) :, Internatio 87-18900
Superior National Forest, 7.5 minute series (topog 87-17613
" , 7.5 minute series (topog 87-17614
" , 7.5 minute series (topog 87-17615
" , 7.5 minute series (topog 87-17616
" , 7.5 minute series (topog 87-17617
" , 7.5 minute series (topog 87-17618
" , 7.5 minute series (topog 87-17619
" , 7.5 minute series (topog 87-17620
" , 7.5 minute series (topog 87-17621
" , 7.5 minute series (topog 87-17622
" , 7.5 minute series (topog 87-17623
" , 7.5 minute series (topog 87-17624
" , 7.5 minute series (topog 87-17625
" , 7.5 minute series (topog 87-17626
" , 7.5 minute series (topog 87-17627
" , 7.5 minute series (topog 87-17628
" , 7.5 minute series (topog 87-17629
supervise children, Safety Commission warns, backy 87-18741
supplemental appropriations by the District of Col 87-18678
" appropriations, District of Columbia 87-18678
" appropriations for the Veterans Admin 87-18680
" appropriations requests : communicati 87-18680
" dissenting, and additional dissenting 87-18683
supplies /, Market research summaries for United S 87-17756
supply catalog, corporate complex (H5 series)., In 87-17767
" catalogs and related publications. Vol 12, 87-17767
" centers., Customer 87-17982
" schedule : FSC group 74 part I section C, F 87-17980
" systems., Minimum design standards for comm 87-18206
support and general support maintenance manual (in 87-17786
" and related regulations : from Title 45, C 87-18187
" cutoff procedures for state and county off 87-17691
" enforcement /, Public affairs handbook for 87-18186
" enforcement cases., Use of bonds, securiti 87-18188
" enforcement program staffing and organizat 87-18184
" legislation and the 1984 federal amendment 87-18185
" maintenance manual (including repair parts 87-17786
" mechanisms /, National Institutes of Healt 87-18009
" occupations., Clerical and other administr 87-18475
" of seismic hazard analysis, Auxiliary prog 87-18314
" services in the United States, 1985., A Na 87-18106
" systems —get a free "CME" : courtesy mar 87-18641
supports for the European-American aged with langu 87-18140
Supreme Court of the United States, October term, 87-18451
" of the United States, October term, 87-18452
" of the United States, October term, 87-18453
" of the United States, October term, 87-18454
" of the United States, October term, 87-18455
" of the United States, October term, 87-18456
" of the United States, October term, 87-18457
" of the United States, October term, 87-18458
" of the United States, October term, 87-18459
surface and a native pasture in the Denver metropo 87-18305
" characterization of control material /, Ac 87-18330
" to subsurface cross sections showing corre 87-18378
" water in the Snake River Basin, Idaho and 87-18306
" , air, and soil temperature : implications 87-17634
surface-water quality in Ohio's coal regions /, Ov 87-18246
surface-water-quality stations in Wyoming /, Evalu 87-18240
Surficial geology, structure, and thickness of sel 87-18249
Surgeon General's Workshop on Children with HIV In 87-18113
surgery /, Facts about— coronary artery bypass 87-18054
Surgery Branch /, Working together : you and the 87-18012
surveillance data, food- and waterborne diseases : 87-18096
" inspection of subsistence., Veterinar 87-17784
" over existing environmental condition 87-18120
survey : information booklet., Consumer expenditur 87-17729
" : interviewer flashcard and information boo 87-17730
" : wave II : management summary., Cancer pre 87-18027
" and mineral resource assessment of the Anna 87-18380
" of Bannock County Area, Idaho : parts of Ba 87-17682
" of California districts and counties /, Exp 87-17867
" of Clark and Hot Spring Counties, Arkansas 87-17683
" of Linn County area, Oregon /, Soil 87-17685
" of Lyman County, South Dakota /, Soil 87-17686
" of Montgomery County, Virginia /, Soil 87-17687
" of Ohio County, Kentucky /, Soil 87-17688
" of Pamlico County, North Carolina /, Soil 87-17689
" of Sandusky County, Ohio /, Soil 87-17690
" of the Dell, Dixon Mountain, Caboose Canyon 87-18311

" responses from state associations of local 87-18732
" soil of Jackson County, northern part, Sout 87-17684
" , federal government computer security :, GA 87-18899
surveys /, An experimental comparison of telephone 87-18091
" : diary interview survey : information boo 87-17729
survival /, Overstory removal and residue treatmen 87-17634
" equipmentman 1 & C /, Aircrew 87-17831
" margins and sensitivities /, Testing of n 87-18772
sus beneficios., Si usted recibio beneficios de se 87-17990
sustainable development in Sub-Saharan Africa :, P 87-18898
" development in Sub-Saharan Africa : re 87-18681
Sylacauga, Alabama, Talladega County., Flood insur 87-17898
syllabus : home care fiscal management project., W 87-18149
symposium /, Acquired immune deficiency syndrome a 87-18109
" on Garcia., Federalism and the Constitut 87-18730
syndrome (AIDS)., Public Health Service plan for t 87-17998
" (AIDS) : fourteenth update, April 1987 th 87-18065
" and alcohol-related birth defects /, Prog 87-18110
" and chemical dependency : report of sympo 87-18109
synoptic review /, Mercury hazards to fish, wildli 87-18415
synthesis /, ADP voice technology : speech recogni 87-17987
synthetic and natural silicate melts and glasses a 87-18230
Syria / 87-18563
system /, A process for designing and implementing 87-17880
" : national reform and the experience of the 87-18731
" :, The cost of the tort 87-18828
" : user manual., PDQ access : telecommunicat 87-18035
" : users guide., Single family mortgage note 87-18201
" (ACDCS)., Air contract data collection 87-18539
" analyses /, RISKMAN3, an interactive comput 87-18794
" and probable effects of mining in the Sand 87-18253
" for flow-control structures, Operating manu 87-18318
" for rural and specialized transportation pr 87-18624
" guide : AAPIRS guide., Aid to families with 87-17988
" of Barton Springs and associated Edwards aq 87-18261
" of east-central Kentucky /, Post-Pliocene d 87-18785
" technician (mechanical) 3 & 2 /, Gas turbin 87-17839
" to calculate the risks and hazards of pine 87-17675
" while preserving a community's culture : fi 87-18151
" ., Assisting states to develop and apply a m 87-18156
" ., Single-ply roofing 87-17828
systems /, Artificial intelligence and expert 87-17983
" /, Measurement of response time and detect 87-18769
" /, Social vs. clinical perspectives on the 87-17876
" : records management handbook /, Operation 87-18799
" : technology and policy issues /, Automate 87-18450
" (AIS) security manual., Automated informat 87-18643
" and individual privacy., Federal governmen 87-18788
" —get a free "CME" : courtesy marine exam 87-18641
" in Wisconsin /, Marketing manual for share 87-18625
" safety analysis : phase 1, final report /, 87-18770
" ., Acquisition of furniture 87-17977
" ., Minimum design standards for community w 87-18206
" —results and implications of numerical expe 87-18235

T

table : Guam /, Loran-C 87-17759
" : northwest Pacific Ocean /, Loran-C seconda 87-17758
talk to and select lawyers, financial planners, ta 87-17941
Talkeetna (B-1) SW quadrangle, Alaska—Matanuska—Su 87-18353
talks : where we are after the summit /, The nucle 87-18564
Talladega County., Flood insurance study : city of 87-17897
" ., Flood insurance study : city of 87-17898
Tambeetle : a computer program. 87-17677
tank and automotive equipment (Apr thru June - 2nd 87-17800
tanning : skin cancer, eye damage, skin aging, all 87-18068
targeting the rural elderly /, [Coordinated career 87-18135
Tariff act of 1930, together with the information 87-18429
" act of 1930, together with the information 87-18430
" and trade bills /, Written comments on cert 87-18915
task purpose on the study behaviors and recall of 87-17874
Task CE-309-4) : general guidance for designing, t 87-18749
Task FC 601-4) : guide for the preparation of appl 87-18751
Task WM 404-4) : standard format and content of si 87-18750
tax accounts)., The collection process (employment 87-18610
" assistance., Ayude a otras personas con los im 87-18611
" balance at the end of the year., Are you havin 87-18614
" law : legal careers with the Office of Chief C 87-18603
" practitioners., 1987 information for 87-18616
" preparers, real estate brokers, problem solvin 87-17941
" withheld? : avoid a large tax balance at the e 87-18614
Tax Reform Act of 1986. 87-18601
" of 1986 for business., Explanation 87-18613
" of 1986 for individuals., Explanati 87-18612
taxi systems in Wisconsin /, Marketing manual for 87-18625
TB notes.", Fall 1986 issue " 87-18099
teacher /, From veteran parent to novice teacher : 87-17875
" : a case study of a student teacher /, Fro 87-17875
" education /, The instructional and profess 87-17868
" preparation /, A stages of concern approac 87-17869
" roles : mentors and masters : technical re 87-17867
teachers., What works : a practical guide for pare 87-17888
Teaching mathematics : strategies that work, K-12 87-17884
" reading to bilingual children study : fin 87-17881
teamwork, and a commitment to excellence., Austin 87-18620
technical amendments to the securities laws : repo 87-18658
" education., Floorplan, courseware evalua 87-17886
" report on the toxicology and carcinogene 87-18036
" report on the toxicology and carcinogene 87-18037
" report 1, A survey of California distric 87-17867
Technical University of Aachen range prediction de 87-18796
technician (mechanical) 3 & 2 /, Gas turbine syste 87-17839
" schools., Directory of FAA certificated 87-18636
technicians., Health technologists and 87-18472
technique for producing moisture corrected imagery 87-17752
techniques /, Leadership education I : instructor 87-17846
" /, Leadership education I : student tex 87-17844
" in primary inspection., Extension train 87-18436
technologies and the elderly : summary., Life-sust 87-18790
technologists and technicians., Health 87-18472
technology : electronic record systems and individ 87-18788
" : speech recognition and speech synthes 87-17987
" and policy issues /, Automated fingerpr 87-18450
" in China /, Science and 87-18507
" programs authorization :, Department of 87-18825
" publications., Computer science and 87-17741
" , and the Constitution., Science, 87-18791
" ., BLS publications on productivity and 87-18485
") (including cost estimate of the Congre 87-18718
Technology Competitiveness Act of 1987 : report to 87-18704
tectonism of the Sacramento Valley, California /, 87-18238
teeth /, How to care for your baby's 87-17996
telecommunications equipment and certain services 87-18659
" program for the National Cancer 87-18035
telephone and personal health interview surveys /, 87-18091
Telluric traverse and self potential data release 87-18329
temperature : implications for seedling survival / 87-17634
" and velocity variance to atmospheric t 87-17751
temperatures and 1 bar (10^5Pascals) pr 87-18230
Temporary extension of the public debt limit : rep 87-18689
Temporary Extension of the Public Debt Limit., An 87-17713
tenants displaced from their homes., Relocation as 87-18195
tendencies from evaluation studies and methodologi 87-18090
Tennessee., Handbook for small or limited resource 87-17591
" ., Minority economic development looks at 87-18793

" , petitioner v. National Labor Relations 87-18457
" ., Shiloh National Military Park, 87-18402
Tennessee Valley Region, March 19-21, 1985, Knoxvi 87-18793
Tenth Circuit :, In the Supreme Court of the Unite 87-18451
Tepee Mountain quadrangle, Montana—Idaho /, 7.5 mi 87-18352
term, 1985, Allyn R. Sielaff, Director, Virginia D 87-18452
" , 1985, Board of Governors of the Federal Rese 87-18451
" , 1985 : Boripat Siripan, petitioner v. United 87-18456
" , 1985, Dravo Basic Materials Company, et al., 87-18453
" , 1985 : John C. Mandanici Jr., petitioner v. 87-18455
" , 1985 : Turnbull Cone Baking Company of Tenne 87-18457
" , 1985, Warren G. Wheeler, Jr., et ux., et al. 87-18454
" , 1986 : Lee M. Thomas, administrator, Environ 87-18458
" , 1986, Mark Lewis Singer, petitioner v. Unite 87-18459
terrain., Hydrologic hazards in karst 87-18387
terrorism :, International 87-18867
Tertiary deposits of the Big Dune quadrangle, Nye 87-18362
test /, Reporting chronic conditions in the Nation 87-18090
" and evaluation of the Technical Unive.sity of 87-18796
" at the central receiver test facility /, Simu 87-18762
" B-RIM /, TRAC-PF1/MOD1 independent assessment 87-18758
" design manual : guidelines for developing dia 87-17879
" facility /, Simulation of an EPRI-Nevada test 87-18762
" methods and practices /, Navy electricity and 87-17840
" of an earth contact heat transfer algorithm / 87-17745
" problem for the MAEROS aerosol model /, Uncer 87-18778
" results /, Automatic detection of mesocycloni 87-17722
" site (NTS) hydrogen burn test at the central 87-18762
" ., Module 1, organizing and analyzing surveill 87-18096
testing : implications for practice /, Applied stu 87-17877
" for utiltiy retrofit applications on high- 87-18795
" of nuclear qualified cables and pressure t 87-18772
" of the Newberry 2 research drillhole, Newb 87-18263
" , operating, and maintaining emission contr 87-18749
tests /, Leadership education I : 87-17845
" /, Test design manual : guidelines for devel 87-17879
" /, TRAC-PF1/MOD1 independent assessment : se 87-18765
" and summary of quality factors /, Expedient 87-18754
Teton Division, 1973 /, Bridger-Teton National For 87-17605
tetrakis (hydroxymethyl) phosphonium chloride (THP 87-18036
" (hydroxymethyl) phosphonium sulfate (THPS 87-18036
Texas /, Simulation of the flow system of Barton S 87-18261
" : report (to accompany H.R. 2663)., Authoriz 87-18687
" , Dallas County., Flood insurance study : cit 87-17935
" , Fort Bend and Harris counties., Flood insur 87-17936
" ., Handbook for small or limited resource far 87-17592
text : LE-1101 - effective study techniques /, Lea 87-17844
Textile and Apparel Trade Act of 1987 : report tog 87-18713
TFI/TVA Technology Transfer Workshop : TVA's agron 87-18797
than formal disciplinary proceedings)., Rules of p 87-17692
" students : a critical need for college studen 87-17882
" 100 participants)., 1986 instructions for For 87-18618
The OSHA consultation service ; General OSHA recor 87-18490
Their Families : AIDS /, Report of the Surgeon Gen 87-18113
theme study /, The U.S. Constitution : a national 87-18408
therapy : 9:00 a.m., Friday, April 11, 1986, the A 87-18028
" occupations., Dietetics, nursing, pharmacy 87-18471
" ., Platelet transfusion 87-18021
Therapy : Turner Auditorium, the Johns Hopkins Med 87-18039
Thermal maturity of hydrocarbon-bearing formations 87-18363
" metamorphism and deformation of the Sitka 87-18232
" stability /, The relationship of temperatu 87-17751
" structure /, Calculation of vertical diffu 87-17749
thickness of selected geohydrologic units in the C 87-18249
" of selected units in Upper Permian, Uppe 87-18243
think?, Are your contact lenses as safe as you 87-18073
thinness becomes an obsession /, Eating disorders 87-18075
Third World debt :, Exchange rates and 87-18817
" debt problem : 87-18855
THPC) (CAS no. 124-64-1) in F344/N rats and, NTP t 87-18036
THPS) (CAS no. 55566-30-8) and tetrakis (hydroxyme 87-18036
threat of inflation :, The 87-18813
three district courts /, Summary judgment practice 87-18461
" hypothetical ground-water systems—results an 87-18235
" Instituto de Pesquisas Tecnologicas clay ref 87-18233
" recurrence intervals /, Estimating snow load 87-17640
" river valleys in north-central Kansas /, Sta 87-18257
three-and four-wheeled all-terrain vehicles ; Alwa 87-18741
three-dimensional leading-edge vortices, A method 87-18512
Threshold Test Ban Treaty and Peaceful Nuclear Exp 87-18869
thru June - 2nd qtr CY 86)., Equipment improvement 87-17800
Thursday, January 30, 1986, Champagne Room, Beverl 87-18029
tiene alguna pregunta acerca de su declaracion de 87-17991
" que pagar impuesto alguno sobre sus benefici 87-17990
Tijuana hydrologic subareas for reclaimed-water us 87-18252
Tilapia culture, 1970-March 1987 : 91 citations / 87-17680
Timber resource statistics for the Porcupine inven 87-17641
time /, An introduction to running : one step at a 87-18005
" and detection of degradation in pressure sens 87-18769
" and money /, Oklahoma prison expansion saves 87-18442
" period: 2/1/86-2/10/86), Preliminary report o 87-18325
Timeliness and quality in the VA Department of Vet 87-18912
times /, Controversies and decision making in diff 87-17883
Tinian quadrangle, Sandoval and McKinley counties, 87-18277
Tioga-Hammond Lakes / 87-17808
Title 45, Code of Federal Regulations., Compilatio 87-18187
Title III, DOD Reorganization Act of 1986 : report 87-17779
today's new and emerging challenges and providing 87-18120
Tomorrow's jobs : overview. 87-18465
toner from Japan : determination of the Commission 87-18429
tool for reconnaissance geochemical exploration in 87-18213
" ? /, Price parity : an outdated farm policy 87-17598
tools : application instructions and forms., Refer 87-18523
" : tradeoffs and interactions /, Farm program 87-17595
" list) : engine, diesel, liquid cooled, V-typ 87-17786
topic : resolved that the United States should red 87-17958
topographic map of Bowman, North Dakota : 30 x 60 87-18375
"), [Alaska]. 60145-G8-TF-063, Cordova (87-18354
"), [Alaska]. 62150-C3-TM-025, Talkeetna 87-18353
"), [Arizona]. 32109-G2-TF-024, Sheldon 87-18333
"), [Arizona]. 32109-H2-TF-024, York qua 87-18334
"), [Colorado]. 39105-D6-TF-024, Mount L 87-18339
"), [Idaho]. 44113-B4-TF-024, Red Hills 87-18351
"), [Iowa]. 43094-A2-CF-100, Kossuth Cou 87-18369
"), [Montana]. 44113-F1-TF-024, Tepee Mo 87-18352
"), [Nebraska]. 42101-F1-024, Powderhorn 87-18342
"), [Nevada]. 36115-E1-TF-024, Hayford P 87-18336
"), [Nevada]. 36115-F1-TF-024, Mormon We 87-18337
"), [Nevada]. 36115-F2-TF-024, Hayford P 87-18338
"), [Oklahoma]. 35097-C4-TF-024, Moore q 87-18335
"), [Vermont]. 42072-G8-TM-024, Readsbor 87-18340
"), [Vermont]. 42072-H8-TM-024, Mount Sn 87-18341
"), [Vermont]. 43072-A7-TM-024, Jamaica 87-18343
"), [Vermont]. 43072-A8-TM-024, Stratton 87-18344
"), [Vermont]. 43072-B7-TM-024, Londonde 87-18345
"), [Vermont]. 43072-B8-TM-024, Peru qua 87-18346
"), [Vermont]. 44072-G2-TM-024, Orleans 87-18347
"), [Vermont]. 44072-H3-TM-024, Newport 87-18348
"), [Vermont]. 44072-H4-TM-024, North Tr 87-18349
"), [Vermont]. 44072-H5-TM-024, Jay Peak 87-18350
"] : 39089-G6-ST-500, State of Illinois 87-18366
") /, Superior National Forest, 7.5 minu 87-17613
") /, Superior National Forest, 7.5 minu 87-17614
") /, Superior National Forest, 7.5 minu 87-17615
") /, Superior National Forest, 7.5 minu 87-17616
") /, Superior National Forest, 7.5 minu 87-17617

") /, Superior National Forest, 7.5 minu 87-17618
") /, Superior National Forest, 7.5 minu 87-17619
") /, Superior National Forest, 7.5 minu 87-17620
") /, Superior National Forest, 7.5 minu 87-17621
") /, Superior National Forest, 7.5 minu 87-17622
") /, Superior National Forest, 7.5 minu 87-17623
") /, Superior National Forest, 7.5 minu 87-17624
") /, Superior National Forest, 7.5 minu 87-17625
") /, Superior National Forest, 7.5 minu 87-17626
") /, Superior National Forest, 7.5 minu 87-17627
") /, Superior National Forest, 7.5 minu 87-17628
") /, Superior National Forest, 7.5 minu 87-17629
") /, 1:100 000-scale metric topographic 87-18375
tort system :, The cost of the 87-18828
total es menor de la cantidad base, usted no tiene 87-17990
totals for fiscal year 1988 : pursuant to section 87-18695
" for fiscal year 1988 : pursuant to section 87-18696
toxicology and carcinogenesis studies of oxytetrac 87-18037
" and carcinogenesis studies of tetrakis 87-18036
" section of an application., Guideline f 87-18083
Toxicology Series GS-405/GS-415., Position classif 87-18549
TRAC-PF1/MOD1 independent assessment : condensatio 87-18760
" independent assessment : LOB1 interm 87-18758
" independent assessment : LOB1 large 87-18763
" independent assessment : semiscale M 87-18765
Trace elements in magnetic concentrates from strea 87-18213
tracks in Indochina : an analysis of Soviet presen 87-17849
tracts /, The Castle Valley archaeological project 87-18423
trade bills /, Written comments on certain tariff 87-18915
" challenges :, Present U.S. 87-18829
" seminar mission to Spain and Portugal, Septe 87-17756
Trade Adjustment Assistance programs :, Workers' r 87-18856
Trade Missions Act :, Agricultural Aid and 87-18803
tradeoffs and interactions /, Farm program tools : 87-17595
trading :, Program 87-18844
tradition, a worthy mission., Join the United Stat 87-18640
traditional day care system while preserving a com 87-18151
traffic flight information : sector traffic manage 87-18639
" management handbook /, Air 87-18630
" management program /, Air traffic flight i 87-18639
" patterns., Federal aviation regulations. P 87-18628
" rules and airport traffic patterns., Feder 87-18628
trail., Bailly/Chellberg 87-18399
training : final report., New dimensions in geront 87-18143
" : self-study lesson on special places., I 87-17731
" courses., SF 182 job aid ; a job aid for 87-18547
" curriculum guide /, Alzheimer's disease i 87-18173
" for American competitiveness :, Education 87-18834
" for volunteers and professionals in law e 87-18144
" for volunteers and professionals in law e 87-18178
" personnel for the education of the handic 87-17862
" personnel for the education of the handic 87-17863
" program /, Congregate housing management 87-18177
" program for practicing pharmacist educato 87-18163
" program for practicing pharmacist educato 87-18164
" program for practicing pharmacist educato 87-18165
" program for practicing pharmacist educato 87-18166
" program. Lesson 1.1, History of immigrati 87-18432
" program. Lesson 1.2, History and organiza 87-18433
" program : Lesson 1.4, The classification 87-18434
" program. Lesson 3.4, Techniques in primar 87-18436
" program. #n Lesson 1.5, Personnel service 87-18435
" project for elderly Cherokee Indian diabe 87-18148
" project for paraprofessional home care pr 87-18161
" series. Module 21, Test methods and pract 87-17840
Training Air Wing Two., Airfield dedication and Ha 87-17825
transcribing equipment, December 1, 1984—November 87-17980
transfer algorithm /, Validation test of an earth 87-17745
" payments during the 1970's /, Family demo 87-17993
transfusion therapy., Platelet 87-18021
transient A1-04R /, TRAC-PF1/MOD1 independent asse 87-18763
" response of an antenna from near-field d 87-17746
transients in the Semiscale facility /, Station bl 87-18779
transition /, Authoritarian regimes in 87-18572
transmitted diseases., Resource list for informati 87-18103
transmitters in simulated hydrogen deflagrations t 87-18772
transmitting amendments to the request for appropr 87-18656
" notification of the decision to grant 87-18679
" requests for supplemental appropriati 87-18680
" the request for supplemental appropri 87-18678
" the treaty between the United States 87-18657
transplantation : Q & A., Organ 87-18112
transport model /, Programmers manual for a one-di 87-18264
" model /, Users manual for a one-dimensio 87-18265
transportation accounting : a model uniform accoun 87-18624
" and material moving occupations. 87-18483
" on H.R. 812., Malcolm Baldrige Nati 87-18668
" on H.R. 1163., Aviation criminal pe 87-18670
" on S. 1048., Federal Communications 87-18667
" on S. 1485., Air Passenger Protecti 87-18663
" on S. 1628., Aviation Insurance Ext 87-18671
" on S. 1667., National Oceanic and A 87-18675
" providers : final report /, Rural t 87-18624
" , and the Committee on Science, Spac 87-18718
travel map :, Pole Mountain 87-17610
" plan, Bridger Division (east), 1964 /, Brid 87-17606
" plan, Bridger Division (west), 1966 /, Brid 87-17607
" plan, Teton Division, 1973 /, Bridger-Teton 87-17605
travelers., Information for handicapped 87-18499
Traveltime and dispersion in the Illinois River, M 87-18272
" , reaeration, and water-quality characte 87-18270
traverse and self potential data release in the vi 87-18329
Treasury notes of June 30, 1989, series Z-1989 / 87-18602
Treaties in force : 87-18593
treatment of head and neck cancer : papers present 87-18025
treatments affect soil surface, air, and soil temp 87-17634
treaty between the United States of America and th 87-18657
" with the United Kingdom concerning the Caym 87-18657
trench /, Migrated seismic-reflection lines, easte 87-18364
trends /, Production and consumption of major wood 87-17644
" and current conditions in the lower Mississ 87-17642
" network and its predecessors (1972-1982) /, 87-17748
" ., Educational achievement : explanations an 87-18921
" , 1987 : a report together with additional v 87-18700
Tribal aging programs : a basic guide / 87-18181
tribes and Hawaiian natives program., Application 87-17860
tributes presented in eulogy of Edward Zorinsky, l 87-18920
" presented in eulogy of Sala Burton, late 87-18919
trust for the Pechanga Band of Luiseno Mission Ind 87-18692
TRW : 87-18848
TSEC/KG-13/13A., Equipment serviceability criteria 87-17790
Tuberculosis in Delaware. 87-18098
Tuesday, September 30, 1986, Jimmy Fund Auditorium 87-18030
Tulare counties, California : analytic data /, Mou 87-18229
tungstic acid, pursuant to 19 US.C. 2253(b)., Impo 87-18679
Tunisia., Background notes, 87-18584
turbine system technician (mechanical) 3 & 2 /, Ga 87-17839
TURC1, large scale metallic melt-concrete interact 87-18777
Turn two years of college into a head-start on the 87-17801
Turnbull Cone Baking Company of Tennessee, petitio 87-18457
turning station at the automated manufacturing res 87-17744
tutors : math and science for latchkey children : 87-18155
TVA Fertilizer Conference, September 11-12, 1984, 87-18798
twice as fast as overall U.S. employment with indu 87-18533
Twin Lakes quadrangle, McKinley County, New Mexico 87-18303
two points., Determine intervisibility between 87-17781
" specially prepared poster series, to celebrate 87-17974

" years of college into a head-start on the futu 87-17801
two-dimensional ground-water flow simulation for a 87-18269
typing, and writing., Stenography, 87-17951

U

UH-1M aircraft : preventive maintenance, daily ins 87-17791
UN children's fund. 87-18588
UN Development Program. 87-18589
Unadilla, New York, Otsego County., Flood insuranc 87-17923
Uncertainty and sensitivity analysis of an upper p 87-18778
unconsolidated aquifers in the Mid-Hudson River Ba 87-18268
underfunded pension plans in the steel industry :, 87-18838
undergraduate core curriculum and specialty reside 87-18179
Underreporting of occupational injuries and its im 87-18875
uniform accounting system for rural and specialize 87-18624
" case binder., Single family production : l 87-18207
unincorporated areas., Flood insurance study : Ale 87-17903
" areas., Flood insurance study : Cha 87-17915
" areas., Flood insurance study : Cla 87-17929
" areas., Flood insurance study : cou 87-17904
" areas., Flood insurance study : Ste 87-17919
union /, Examining an examiner : what an examiner 87-18519
" mail., Accept international postal 87-17782
unit :, The MX missile inertial measurement 87-18810
" campground, Indiana Dunes National Lakeshore, 87-18405
" of Alaska, 1978 /, Timber resource statistics 87-17641
" (RCUI) long range radar sites with common dig 87-18629
" ., Proposed revision 2 to regulatory guide 1.1 87-18748
United Kingdom concerning the Cayman Islands relat 87-18657
" of, Treaty with the United Kingdom 87-18657
United Steelworkers of America., Cooperative partn 87-18462
units in the Columbia Plateau, Washington /, Surfi 87-18249
" in Upper Permian, Upper Jurassic, and Lower 87-18243
" , section 234 (c)., Home mortgage insurance c 87-18204
Unlabeled Antibody in Cancer Diagnosis and Therapy 87-18039
unmarried couples, United States, 1982 /, Married 87-18092
UNIVAC programmer's handbook. 87-18609
update /, Minority-owned business problems and opp 87-17720
" : health issue assessment., Mercury health 87-17890
" , April 1987 through June 1987, 890 citation 87-18065
" ., Recent anti-American forgeries : an 87-18586
upper part of the Morrison Formation in the Chama- 87-18378
" plenum test problem for the MAEROS aerosol m 87-18778
Upper Floridan aquifer from five sinkholes and an 87-18267
Upper Jurassic, and Lower Cretaceous rocks in sout 87-18243
Upper Permian, Upper Jurassic, and Lower Cretaceou 87-18243
uranium mills., Regulatory guide 3.56, (Task CE-30 87-18749
" mine, Spokane Indian Reservation, northeas 87-18310
" prospects and mineralization in the Lost C 87-18376
urban basins of North Carolina /, Magnitude and fr 87-18271
" runoff, south Florida /, Percentage entrainm 87-18250
Urban Affairs, United States Senate to accompany S 87-18658
Urban Development : prospectus and invitation for 87-18193
" ., Request for proposal (RFP) HC- 87-18192
urbano en Puerto Rico e Islas Virgenes /, Arboles 87-17646
urges caution for three-and four-wheeled all-terra 87-18741
US Army Headquarters, Fort Sheridan, Illinois. 87-17778
US Army Ordnance Corps, as expressed through the l 87-17819
US Army Tank-Automotive Command) : tank and automo 87-17800
US.C. 2253(b)., Import relief : message from the P 87-18679
US-USSR cooperative scientific exchanges. 87-18590
use /, Knowledge development and utilization : get 87-17871
" by saltcedar and by replacement vegetation in 87-18236
" of bonds, securities, and other guarantees in 87-18188
" of evaluation /, Committee hearings : their 87-17866
" of information : implications for school-based 87-17876
" of irradiation to preserve food /, The growing 87-18077
" private sector management resources on a board 87-18180
" , San Diego County, California /, Evaluation of 87-18252
user guide. Version 2., PDQ 87-18014
" manual., PDQ access : telecommunications prog 87-18035
" 's guide /, Computer 87-18087
" 's guide : National Institute of Justice/ncjrs 87-18443
users guide., Single family mortgage notes system 87-18201
" manual for a one-dimensional Lagrangian tran 87-18265
Using policy options to address the needs of older 87-18167
" two-dimensional ground-water flow simulation 87-18269
uso urbano en Puerto Rico e Islas Virgenes /, Arbo 87-17646
usted no tiene que pagar impuesto alguno sobre sus 87-17990
" recibio beneficios de seguro social en 1985 87-17990
" tiene alguna pregunta acerca de su declaraci 87-17991
USTTA :, Authorization of the 87-18824
Utah /, Depositional environments of the White Rim 87-18216
" /, Hydrogeology of area 53, northern Great Pl 87-18242
Utah—Wyoming :, Ogden, 87-18373
utilization : getting employability research into 87-17871
" paper /, A Diversified, clinically-ori 87-18164
" paper., Laguna Demonstration Project : 87-18153
utiltiy retrofit applications on high-sulfur coal 87-18795
ux., et al., petitioners v. United States of Ameri 87-18454

V

V-type, eight cylinder, Cummins model V903C, 2815- 87-17786
VA health care personnel, and H.R. 1659 :, Impleme 87-18911
" /government contract law /, Deskbook on 87-18645
" ., The Inspector General hotline, 87-18646
VA Department of Veterans' Benefits :, Timeliness 87-18912
VA Home Loan Guaranty Program :, Oversight of the 87-18910
VA Home Loan Program :, GAO review of the 87-18913
Vaccine-preventable diseases highlights. 87-18100
" diseases highlights. 87-18101
Validation test of an earth contact heat transfer 87-17745
Valle-Inclan : a bibliography /, Ramon Maria del 87-18502
valleys in north-central Kansas /, Statistical eva 87-18257
valuable minerals of the Piceance basin, Colorado 87-18237
value of U.S. R&D expenditures overseas declined i 87-18528
valves., Special 87-17765
variability in performance of wet atmospheric depo 87-18273
variance to atmospheric thermal stability /, The r 87-17751
variation in pinus conorta from the inland northwe 87-17633
vegetation control, 1979-1986 : 215 citations /, A 87-17678
" in the Pecos River floodplain between A 87-18236
vehicle :, Capability of the Bradley fighting 87-18850
" barriers : emphasis on natural features / 87-18768
vehicles ; Always supervise children, Safety Commi 87-18741
" : final report /, Test and evaluation of 87-18796
vein maps of the Redcloud Peak (Lake City caldera) 87-18382
velocity variance to atmospheric thermal stability 87-17751
vending machine PS-53B : preliminary., Stamp 87-18535
Verification in an age of mobile missiles / 87-18570
verify your boat's life support systems —get a fre 87-18641
Vermont /, 7.5 minute series (topographic), [Vermo 87-18340
" /, 7.5 minute series (topographic), [Vermo 87-18341
" /, 7.5 minute series (topographic), [Vermo 87-18343
" /, 7.5 minute series (topographic), [Vermo 87-18344
" /, 7.5 minute series (topographic), [Vermo 87-18345
" /, 7.5 minute series (topographic), [Vermo 87-18350
"]. 42072-G8-TM-024, Readsboro quadrangle, V 87-18340
"]. 42072-H8-TM-024, Mount Snow quadrangle, 87-18341
"]. 43072-A7-TM-024, Jamaica quadrangle, Ver 87-18343
"]. 43072-A8-TM-024, Stratton Mtn quadrangle 87-18344
"]. 43072-B7-TM-024, Londonderry quadrangle, 87-18345
"]. 43072-B8-TM-024, Peru quadrangle, Vermon 87-18346

"]. 44072-G2-TM-024, Orleans quadrangle, Ver 87-18347
"]. 44072-H3-TM-024, Newport Center quadrang 87-18348
"]. 44072-H4-TM-024, North Troy quadrangle, 87-18349
"]. 44072-H5-TM-024, Jay Peak quadrangle, Ve 87-18350
Vermont—Bennington Co. /, 7.5 minute series (topog 87-18346
Vermont—Orleans Co. /, 7.5 minute series (topograp 87-18347
" . /, 7.5 minute series (topograp 87-18348
" . /, 7.5 minute series (topograp 87-18349
Vernon, Alabama, Lamar County., Flood insurance st 87-17895
version of A library of stellar spectra (Jacoby, H 87-18511
" 2., PDQ user guide. 87-18014
vertical diffusivity in Lake Washington based on l 87-17749
vessel : the discharge phase /, High pressure ejec 87-18775
Vessel F/V Creole., An Act to Authorize a Certific 87-17719
vessels :, Restriction on the U.S. operation of fo 87-18822
" carrying noxious liquid substances (NLS) i 87-18642
veteran parent to novice teacher : a case study of 87-17875
veterans :, Status and concerns of women 87-18908
" affairs and benefits. 87-17950
Veterans Administration for fiscal year 1987, purs 87-18680
Veterans' Affairs) (including cost estimate of the 87-18690
Veterans' Benefits :, Timeliness and quality in th 87-18912
Veterinary surveillance inspection of subsistence. 87-17784
vicinity of the Pinson Mine, Humboldt County, Neva 87-18329
" , eastern Nevada, Aeromagnetic map of Blue 87-18320
" , southern Nevada, Aeromagnetic map of the 87-18323
Victim appearances at sentencing under California' 87-18448
victims of Nazi genocide., Day of remembrance : in 87-18746
" of official neglect : a report of the Sele 87-18701
" ' bill of rights /, Victim appearances at s 87-18448
video documentary on cooperative labor-management 87-18463
Videocassette and film programs for special educat 87-17864
videotaped workshop series /, Gerontology and geri 87-18145
videotapes : National Institute of Justice present 87-18449
Vietnam /, Bear tracks in Indochina : an analysis 87-17849
views and dissenting views., Abused children in Am 87-18701
" of the National Governors' Association on ma 87-18918
" of the Select Committee on Children, Youth, 87-18700
" (to accompany H.R. 285) (including cost esti 87-18716
" (to accompany H.R. 1122) (including cost est 87-18717
" (to accompany H.R. 1154) (including cost est 87-18713
" (to accompany H.R. 1212) (including cost est 87-18683
" (to accompany H.R. 1720 ... March 19, 1987, 87-18682
" (to accompany H.R. 2372 ... referred jointly 87-18705
" (to accompany H.R. 2916) (including cost est 87-18704
" (to accompany H.R. 3051) (including cost est 87-18725
" (to accompany H.R. 3058)., Departments of La 87-18699
" to accompany S. 908 ....., Inspector General 87-18674
" (to accompany S. 1668)., Nuclear Waste Polic 87-18676
" ., Abused children in America : victims of of 87-18701
" ., International Security and Development Coo 87-18726
" ., Nomination of Richard N. Viets : report to 87-18677
" ., Securities and Exchange Commission authori 87-18658
Vincent Maloney, Austin Mortensen, Kurt Olofson, a 87-18723
Virginia /, Age relations between soils and geolog 87-18214
" /, Soil survey of Montgomery County, 87-17687
" ., Handbook for small or limited resource 87-17593
Virginia Department of Corrections, petitioner v. 87-18452
viscosity of synthetic and natural silicate melts 87-18230
vision : long-range planning for national security 87-17762
" and aging : a new partnership / 87-18171
visual expressions : the art of Sam Gilliam, Marth 87-18596
visualization, Preliminary experiments on phase co 87-18509
visually impaired /, Older partially sighted volun 87-18162
vitaminas., Algunos hechos y mitos acerca de las 87-18081
Vitamins. 87-18003
vocational and adult basic education programs., Ed 87-17870
" and technical education., Floorplan, co 87-17886
voice technology : speech recognition and speech s 87-17987
Vol 12, Federal supply catalog, corporate complex 87-17767
voluntarily recalled; /CPSC and Perego products an 87-18740
volunteer elderly : the final report /, Case manag 87-18136
" financial protective service project., T 87-18170
" income tax assistance., Ayude a otras pe 87-18611
volunteers : advocates and community counselors in 87-18162
" and professionals in law enforcement ag 87-18144
" and professionals in law enforcement ag 87-18178
" in the Peace Corps., Senior 87-18546
vortices, A method for computing the core flow in 87-18512
Voting and elections. 87-17967
V903C, 2815-01-178-5461., Intermediate direct supp 87-17786

W

Waiving certain points of order against the confer 87-18698
Walker County., Flood insurance study : city of Ca 87-17899
walkers recalled., CPSC urges caution for three-an 87-18741
want to start a small railroad : ICC small railroa 87-18427
Wanted : your help in locating marijuana grown on 87-17602
ware /, Pretty poison : lead and ceramic 87-18078
warns, backyard pool ; Infant walkers recalled., C 87-18741
Warren E. Burger Federal Building and United State 87-17707
Warren Fallon, Charles Hotton, Harold Johnson, Jea 87-18723
Warren G. Wheeler, Jr., et ux., et al., petitioner 87-18454
Washington /, Maps showing ground-failure hazards 87-18361
" /, Okanogan National Forest, 87-17612
" /, Surficial geology, structure, and th 87-18249
" , as the "Kenneth G. Ward Border Statio 87-17698
" , D.C., Alice Pike Barney : pastel portr 87-18600
" , D.C., Depository Library Council to th 87-17973
" , D.C., October 11, 1983 /, Worksite hea 87-18053
" , Stability of slope areas II and IV bel 87-18310
Washington Training and Development Services train 87-18547
washoff loads from rainfall-simulation experiments 87-18305
waste disposal., Hazardous 87-18649
" disposal facility : safety analysis report., 87-18752
" management. 87-17952
" preclosure systems safety analysis : phase 1 87-18770
" repository environments /, Stress-corrosion 87-18757
wastes : the ONSITE/MAXI1 computer program /, Intr 87-18755
water and base flow in three river valleys in nort 87-18257
" conservation research laboratory and program 87-18687
" in the Snake River Basin, Idaho and eastern 87-18306
" in the unconsolidated aquifers in the Mid-Hu 87-18268
" quality in the alluvial aquifer of the Puerc 87-18274
" resources, and valuable minerals of the Pice 87-18237
" safe? : read this before you drink., Is the 87-18396
" supply systems., Minimum design standards fo 87-18206
" use by saltcedar and by replacement vegetati 87-18236
water-quality characteristics during low-flow cond 87-18270
water-supply reports and maps for Colorado., List 87-18239
waterborne diseases : criterion test., Module 1, o 87-18096
wave II : management summary., Cancer prevention a 87-18027
Ways and Means, the Committee on Education and Lab 87-18682
" OSHA can help., OSHA, safety and health is ou 87-18488
Weapons ranges. 87-17847
weathering of Salem limestone surface characteriza 87-18330
Week of August 2, 1987, through August 8, 1987, as 87-17703
" of October 4, 1987, through October 10, 1987, 87-17714
Week Beginning July 16, 1987, as "Snow White Week 87-17709
weekend with us in San Diego, some won't qualify f 87-17827
welding, field maintenance, (NSN 4940-00-357-7268) 87-17795
wells in Florida /, Identification and description 87-18255
west), 1966 /, Bridger-Teton National Forest, trav 87-17607
west-central Florida /, Potential for pollution of 87-18267
" Nevada, Aeromagnetic map of the Clan 87-18322

West Indies /, The forest resources of St. Vincent 87-17638
West Virginia., Environmental assessment for a dev 87-18406
" , Greenbrier County., Flood insurance 87-17937
western slope of the Sierra Nevada /, Site index c 87-17636
" Williams County, North Dakota /, The geohy 87-18253
wet atmospheric deposition samplers /, An assessme 87-18273
wheels /, Outlaw motorcycle gangs : organized crim 87-18621
" of the Monterey Peninsula, Inc. : report (t 87-18721
" ., Servicing single piece and multi-piece ri 87-18489
Whistleblower Protection Act of 1987 : report (to 87-18711
white fir on the western slope of the Sierra Nevad 87-17636
White County, Georgia /, Geochemical survey and mi 87-18380
White Rim Sandstone Member of the Permian Cutler F 87-18216
Whitehorse quadrangle, McKinley County, New Mexico 87-18289
Whitehorse Rincon quadrangle, McKinley County, New 87-18332
Whitesburg, Kentucky, Letcher County., Flood insur 87-17909
Wholesale distribution center. 87-17979
wild and scenic river :, Alabama land conveyance a 87-18842
wilderness EIS area : LaPaz, Mohave, and Yuma Coun 87-18212
" management plan /, Paria Canyon-Vermili 87-18421
" program for the Yuma District wildernes 87-18212
" recommendations for the Lahontan Resour 87-18209
" studies., New Mexico 87-18210
" study areas, Hinsdale County, Colorado 87-18382
wildlife impact assessment : a review of concepts 87-18417
" refuges /, National 87-18414
" , and invertebrates : a synoptic review /, 87-18415
will ! : Navy Nuclear Power Program in submarines., 87-17827
Willamette National Forest /, Plant association an 87-17631
William T. Williams., Contemporary visual expressi 87-18596
Williams County, North Dakota /, The geohydrologic 87-18253
Wilson Creek Range, Lincoln County, Nevada /, Prel 87-18386
Wilsons Creek and the James River near Springfield 87-18270
winner : so be a winner with Pine Ridge Job Corps. 87-17603
" with Pine Ridge Job Corps., You were born a 87-17603
winter (PMP-1) /, Middle Atmosphere Program Coordi 87-18513
Wisconsin /, Marketing manual for shared-ride taxi 87-18625
" : official map and guide., Apostle Islan 87-18398
" , Sources of climatologic, hydrologic, an 87-18317
withheld? : avoid a large tax balance at the end o 87-18614
Wolf Stand quadrangle, Sandoval County, New Mexico 87-18294
women veterans :, Status and concerns of 87-18908
" 's health : a sampler from FDA consumer magaz 87-18069
won't qualify for this extraordinary opportunity : 87-17827
wood products in the Lake States : perspectives an 87-17644
work for you., A community service that can 87-18617
" scheduling : management issues and practices 87-18446
" worth doing : a video documentary on cooperat 87-18463
" , K-12 /, Teaching mathematics : strategies th 87-17884
workbook /, Leadership education I : master studen 87-17843
" ., Program evaluation 87-18521
worker employment in the private sector /, Promoti 87-18160
Worker Adjustment Assistance Act : report together 87-18717
workers : final report /, Stimulating employment o 87-18139
" ; Protect yourself with, Job safety and he 87-18490
" and senior retirees : final report /, Cong 87-18137
" and senior retirees : procedural manual : 87-18177
" to the private sector : a report on the pr 87-18168
" training program /, Congregate housing man 87-18177
" who are at risk of occupational disease :, 87-18907
" ., Cancer and formaldehyde : mortality amon 87-18044
" ' rights and Trade Adjustment Assistance pr 87-18856
" ' safety :, Underreporting of occupational 87-18875
working for the people., GAO, 87-17942
" group, February 3, 1987., The Program proj 87-18031
" partnership /, Business seniors : a 87-18134
" together : you and the Surgery Branch / 87-18012
" with abused elders : assessment, advocacy, 87-18130
workplace : a corporate challenge : a handbook on 87-18007
" ; The OSHA consultatica service ; Genera 87-18490
" protections for new workers ; Protect yo 87-18490
works : a practical guide for parents and teachers 87-17888
workshop manual /, Regulatory requirements for med 87-18085
" on Children with HIV Infection and Their 87-18113
" on Measures to Address Marine Mammal/Fish 87-18747
" series /, Gerontology and geriatrics for 87-18145
" syllabus : home care fiscal management pr 87-18149
" , January 18-19, 1984 /, Rehabilitation an 87-18025
workshops., Guidelines for conducting employers sa 87-18644
Worksite health promotion and human resources : a 87-18053
Worksite Programs, May 7-8, 1985 : summary report. 87-18049
world ocean-ferromanganese-crust data base /, Stat 87-18379
" oil outlook : 87-18839
" outside the United States and Canada /, Stat 87-18234
World Health Organization. 87-18591
World War II : prewar to March 1943 /, Standing fa 87-17820
worldwide drug situation and international narcoti 87-18859
worth doing : a video documentary on cooperative l 87-18463
worthy mission., Join the United States Coast Guar 87-18640
writ of certiorari to the United States Court of A 87-18451
" of certiorari to the United States Court of A 87-18452
" of certiorari to the United States Court of A 87-18453
" of certiorari to the United States Court of A 87-18454
" of certiorari to the United States Court of A 87-18455
" of certiorari to the United States Court of A 87-18456
" of certiorari to the United States Court of A 87-18457
" of certiorari to the United States Court of A 87-18459
" of, In the Supreme Court of the United States 87-18458
write or call us ...., Have a question? : before y 87-18496
" readable credit forms., How to 87-17939
writing., Stenography, typing, and 87-17951
Written comments on certain tariff and trade bills 87-18915
Wyoming /, Archaeological investigations along Sag 87-18424
" /, Evaluation of selected surface-water-qu 87-18240
" /, Geologic map of the Bradshaw Creek quad 87-18384
" /, Isotope geochemistry of carbonate miner 87-18313
" and Montana /, Hydrology of area 50, north 87-18241
" and northwestern Colorado /, Thermal matur 87-18363
" streams, 1976-78 /, Pesticide data for sel 87-18244
" , and Utah /, Hydrogeology of area 53, nort 87-18242
" ; Geologic map of the Horseshoe Lake quadra 87-18312

Y

year 1987, pursuant to 31 U.S.C. 1107., Request fo 87-18678
" 1987, pursuant to 31 U.S.C. 1107., Supplement 87-18680
" 1988 :, Foreign assistance and related progra 87-18808
" 1988 :, National Oceanic and Atmospheric Admi 87-18888
" 1988 :, Panama Canal Commission budget author 87-18887
" 1988 appropriations : message from the Presid 87-18656
" 1988 budget :, The proposed fiscal 87-18801
" 1988 for the International Security Assistanc 87-18656
" 1988 information collection budget request., 87-18550
" 1988 : pursuant to section 302(b) of the Cong 87-18695
" 1988 : pursuant to section 302(b) of the Cong 87-18696
" 1988 : report (to accompany H.R. 2224) (inclu 87-18712
" 1988 : report (to accompany S. Res. 257)., Ma 87-18660
" :, Are you having enough tax withheld? : avoid 87-18614
years of college into a head-start on the future., 87-17801
" 1987 through 1991 : report (to accompany S. 87-18665
" 1988-89 :, Foreign assistance legislation fo 87-18862
" 1988-89 :, Foreign assistance legislation fo 87-18863
" ., 1982 job market for new science and engine 87-18531
York quadrangle, Arizona—Greenlee Co. /, 7.5 minut 87-18334
Yosemite National Park, California /, Bedrock geol 87-18360
Yosemite Valley, Yosemite National Park, Californi 87-18360

young children /, Effect of task purpose on the st 87-17874
young-growth California white fir on the western s 87-17636
youth ages 6-17., Get fit : a handbook for 87-18008
" , and Families, U.S. House of Representatives 87-18700
" , and Families, U.S. House of Representatives 87-18701
" ., Children and 87-17946
Yuma Counties, Arizona and Imperial, Riverside, an 87-18212
Yuma District wilderness EIS area : LaPaz, Mohave, 87-18212

Z

Z-1989 /, Treasury notes of June 30, 1989, series 87-18602
Zion National Park statement for managment. 87-18397

0-9

00 a.m., Friday, April 11, 1986, the Auditorium, S 87-18028
" a.m., Tuesday, September 30, 1986, Jimmy Fund A 87-18030
" quadrangles, Beaverhead County, Montana, Princ 87-18311
000-scale metric topographic map of Bowman, North 87-18375
" series (topographic), [Alaska]. 62150-C3 87-18353
1 /, Student package : MOS 62J, general constructi 87-17815
" /, Student package : MOS 62J, general constructi 87-17816
" : instruction book., Remote control interface un 87-18629
" & C /, Aircrew survival equipmentman 87-17831
" & C /, Engineman 87-17834
" & C., Aviation storekeeper 87-17832
" bar (10⁵Pascals) pressure and at hig 87-18230
" km Advanced Very High Resolution Radiometer (AVH 87-17752
" , A survey of California districts and counties / 87-17867
" , final report /, High-level waste preclosure sys 87-18770
" , History of immigration and nationality legislat 87-18432
" , organizing and analyzing surveillance data, foo 87-18096
" .1, History of immigration and nationality legisl 87-18432
" .2, History and organization of the Immigration a 87-18433
" .4, The classification of aliens., Extension trai 87-18434
" .5, Personnel services., Extension training progr 87-18435
" :8-scale steel containment model pressurized to f 87-18766
" :25 000-scale series (topographic), [Alaska]. 621 87-18353
" :63 360 series (topographic), [Alaska]. 60145-G8- 87-18354
" /86-2/10/86), Preliminary report on aftershock se 87-18325
" :100 000-scale metric topographic map of Bowman, 87-18375
" .114 : guidance to operators at the controls and 87-18748
" , 1987, as "Helsinki Human Rights Day.", Joint 87-17715
" :24,000 quadrangles, Beaverhead County, Montana, 87-18311
1°x 2° quadrangle, Califor 87-18324
2 /, Equipment operator 3 & 87-17835
" /, Gas turbine system technician (mechanical) 3 87-17839
" research drillhole, Newberry Volcano, Oregon /, 87-18263
" to regulatory guide 1.114 : guidance to operator 87-18748
" ., Engineman 3 & 87-17833
" , History and organization of the Immigration and 87-18433
" ., PDQ user guide. Version 87-18014
" % rise in 1985 graduate science and engineering e 87-18530
" /1/86-2/10/86), Preliminary report on aftershock 87-18325
" :30 p.m., Thursday, January 30, 1986, Champagne R 87-18029
II : management summary., Cancer prevention awaren 87-18027
" and IV below the Sherwood uranium mine, Spokane 87-18310
" ., A plan for action : phase 87-18067
2° quadrangle, California, Aeromagneti 87-18324
2nd qtr CY 86)., Equipment improvement report and 87-17800
3 & 2 /, Equipment operator 87-17835
" & 2 /, Gas turbine system technician (mechanical 87-17839
" & 2., Engineman 87-17833
" killer., Stroke, fighting back against America's 87-18080
" , Claims process., Medicare. Part A, Intermediary 87-18125
" % in 1983., Science and engineering employment in 87-18532
" .4, Techniques in primary inspection., Extension 87-18436
" .56, (Task CE-309-4) : general guidance for desig 87-18749
" , 1987, as "International Special Olympics Day.' 87-17708
III, submicron particle tests and summary of quali 87-18754
4 : electromagnetic geophysics applied to sediment 87-18307
" , Techniques in primary inspection., Extension tr 87-18436
" , The classification of aliens., Extension traini 87-18434
" .17, (Task WM 404-4) : standard format and conten 87-18750
IV below the Sherwood uranium mine, Spokane Indian 87-18310
5 minute series (topographic) /, Superior National 87-17613
" minute series (topographic) /, Superior National 87-17614
" minute series (topographic) /, Superior National 87-17615
" minute series (topographic) /, Superior National 87-17616
" minute series (topographic) /, Superior National 87-17617
" minute series (topographic) /, Superior National 87-17618
" minute series (topographic) /, Superior National 87-17619
" minute series (topographic) /, Superior National 87-17620
" minute series (topographic) /, Superior National 87-17621
" minute series (topographic) /, Superior National 87-17622
" minute series (topographic) /, Superior National 87-17623
" minute series (topographic) /, Superior National 87-17624
" minute series (topographic) /, Superior National 87-17625
" minute series (topographic) /, Superior National 87-17626
" minute series (topographic) /, Superior National 87-17627
" minute series (topographic) /, Superior National 87-17628
" minute series (topographic) /, Superior National 87-17629
" minute series (topographic), [Arizona]. 32109-G2 87-18333
" minute series (topographic), [Arizona]. 32109-H2 87-18334
" minute series (topographic), [Colorado]. 39105-D 87-18339
" minute series (topographic), [Idaho]. 44113-B4-T 87-18351
" minute series (topographic), [Montana]. 44113-F1 87-18352
" minute series (topographic), [Nebraska]. 42101-F 87-18342
" minute series (topographic), [Nevada]. 36115-E1- 87-18336
" minute series (topographic), [Nevada]. 36115-F1- 87-18337
" minute series (topographic), [Nevada]. 36115-F2- 87-18338
" minute series (topographic), [Oklahoma]. 35097-C 87-18335
" minute series (topographic), [Vermont]. 42072-G8 87-18340
" minute series (topographic), [Vermont]. 42072-H8 87-18341
" minute series (topographic), [Vermont]. 43072-A7 87-18343
" minute series (topographic), [Vermont]. 43072-A8 87-18344
" minute series (topographic), [Vermont]. 43072-B7 87-18345
" minute series (topographic), [Vermont]. 43072-B8 87-18346
" minute series (topographic), [Vermont]. 44072-G2 87-18347
" minute series (topographic), [Vermont]. 44072-H3 87-18348
" minute series (topographic), [Vermont]. 44072-H4 87-18349
" minute series (topographic), [Vermont]. 44072-H5 87-18350
" , Personnel services., Extension training program 87-18435
6-17., Get fit : a handbook for youth ages 87-18008
VISA-II sensitivity study of code calculations : i 87-18784
7.5 minute series (topographic) /, Superior Nation 87-17613
" .5 minute series (topographic) /, Superior Nation 87-17614
" .5 minute series (topographic) /, Superior Nation 87-17615
" .5 minute series (topographic) /, Superior Nation 87-17616
" .5 minute series (topographic) /, Superior Nation 87-17617
" .5 minute series (topographic) /, Superior Nation 87-17618
" .5 minute series (topographic) /, Superior Nation 87-17619
" .5 minute series (topographic) /, Superior Nation 87-17620
" .5 minute series (topographic) /, Superior Nation 87-17621
" .5 minute series (topographic) /, Superior Nation 87-17622
" .5 minute series (topographic) /, Superior Nation 87-17623
" .5 minute series (topographic) /, Superior Nation 87-17624
" .5 minute series (topographic) /, Superior Nation 87-17625
" .5 minute series (topographic) /, Superior Nation 87-17626
" .5 minute series (topographic) /, Superior Nation 87-17627
" .5 minute series (topographic) /, Superior Nation 87-17628
" .5 minute series (topographic) /, Superior Nation 87-17629

" .5 minute series (topographic), [Arizona]. 32109- 87-18333
" .5 minute series (topographic), [Arizona]. 32109- 87-18334
" .5 minute series (topographic), [Colorado]. 39105 87-18339
" .5 minute series (topographic), [Idaho]. 44113-B4 87-18351
" .5 minute series (topographic), [Montana]. 44113- 87-18352
" .5 minute series (topographic), [Nebraska]. 42101 87-18342
" .5 minute series (topographic), [Nevada]. 36115-E 87-18336
" .5 minute series (topographic), [Nevada]. 36115-F 87-18337
" .5 minute series (topographic), [Nevada]. 36115-F 87-18338
" .5 minute series (topographic), [Oklahoma]. 35097 87-18335
" .5 minute series (topographic), [Vermont]. 42072- 87-18340
" .5 minute series (topographic), [Vermont]. 42072- 87-18341
" .5 minute series (topographic), [Vermont]. 43072- 87-18343
" .5 minute series (topographic), [Vermont]. 43072- 87-18344
" .5 minute series (topographic), [Vermont]. 43072- 87-18345
" .5 minute series (topographic), [Vermont]. 43072- 87-18346
" .5 minute series (topographic), [Vermont]. 44072- 87-18347
" .5 minute series (topographic), [Vermont]. 44072- 87-18348
" .5 minute series (topographic), [Vermont]. 44072- 87-18349
" .5 minute series (topographic), [Vermont]. 44072- 87-18350
8 Heavy Expanded Mobility Tactical Trucks (HEMTT). 87-17788
" x 8 Heavy Expanded Mobility Tactical Trucks (HEM 87-17788
" , sections 151-188., The Railway Labor Act : Titl 87-18526
8-scale steel containment model pressurized to fai 87-18766
9:00 a.m., Friday, April 11, 1986, the Auditorium, 87-18028
" :00 a.m., Tuesday, September 30, 1986, Jimmy Fund 87-18030
10 new videotapes : National Institute of Justice 87-18449
" , (Task FC 601-4) : guide for the preparation of 87-18751
" .10, (Task FC 601-4) : guide for the preparation 87-18751
" /86), Preliminary report on aftershock sequence 87-18325
10⁶Pascals) pressure and at higher pre 87-18230
11, 1979 to January 1, 1987., Negotiability determ 87-18548
" , 1983 /, Worksite health promotion and human re 87-18053
12, Federal supply catalog, corporate complex (H5 87-17767
" .531) on mouse granulocyte-macrophage and monocy 87-17775
13A., Equipment serviceability criteria for commun 87-17790
15, 1987, and Ending November 21, 1987, as "Geogr 87-17711
16, 1987, as "Snow White Week.", Joint Resolutio 87-17709
17, (Task WM 404-4) : standard format and content 87-18750
" , 1987, as "Constitution Day" :, Designate Sep 87-18895
" , 1987, as "U.S. Olympic Festival-'87 Day.", J 87-17706
19 US.C. 2253(b)., Import relief : message from th 87-18679
21, Test methods and practices /, Navy electricity 87-17840
" , 1987, as "Geography Awareness Week.", Joint 87-17711
24,000 quadrangles, Beaverhead County, Montana, Pr 87-18311
25 000-scale series (topographic), [Alaska]. 62150 87-18353
") (including cost estimate of the Congressional 87-18711
" , 1987 as "Clean Water Day.", Joint Resolution 87-17712
26/41 D, Kingdom of Saudi Arabia, Reconnaissance g 87-18315
27 and against the consideration of such conferenc 87-18698
28 October 1983 catalog of locations and single-ev 87-18327
29 and December 6, 1983., Peacekeeping : agreement 87-18592
30 p.m., Thursday, January 30, 1986, Champagne Roo 87-18029
" x 60 minute series (topographic) /, 1:100 000-s 87-18375
" , 1987, and for Other Purposes., An Act Making S 87-17704
" , 1987, and for Other Purposes., Joint Resolutio 87-17696
31 U.S.C. 1107., Request for supplemental appropri 87-18678
" U.S.C. 1107., Supplemental appropriations reque 87-18680
40-6563 : Columbium-Tantalum Division, Mallinckrod 87-18753
40km into Lebanon : Israel's 1982 invasion / 87-17761
41 D, Kingdom of Saudi Arabia, Reconnaissance geol 87-18315
45, Code of Federal Regulations., Compilation of c 87-18187
" , United States Code, chapter 8, sections 151-18 87-18526
50, northern Great Plains and Rocky Mountain coal 87-18241
53, northern Great Plains and Rocky Mountain coal 87-18242
54 jurisdictional analysis /, State child support 87-18185
56, (Task CE-309-4) : general guidance for designi 87-18749
60 minute series (topographic) /, 1:100 000-scale 87-18375
62J, general construction equipment operator, skil 87-17815
" , general construction equipment operator, skil 87-17816
63 360 series (topographic), [Alaska]. 60145-G8-TF 87-18354
73/78 for vessels carrying noxious liquid substanc 87-18642
74 part I section C, FSC class 7450, office machin 87-17980
78 for vessels carrying noxious liquid substances 87-18642
84 : TVA Fertilizer Conference, September 11-12, 1 87-18798
86)., Equipment improvement report and maintenance 87-17800
"), Preliminary report on aftershock sequence for 87-18325
86-2/10/86), Preliminary report on aftershock sequ 87-18325
87 Celebration", and to Designate July 17, 1987, 87-17706
" Day.", Joint Resolution to Designate the Perio 87-17706
90-at-0080., Final report: design for aging, HHS: 87-18174
91 citations /, Tilapia culture, 1970-March 1987 : 87-17680
93. Special air traffic rules and airport traffic 87-18628
93-638., Personnel aspects of the Indian Self-Dete 87-18123
99-272, the status of recruitment and retention of 87-18911
100 participants)., 1986 instructions for Form 550 87-18618
" 000-scale metric topographic map of Bowman, No 87-18375
100th Congress, first session., A report of the St 87-18833
114 : guidance to operators at the controls and to 87-18748
124-64-1) in F344/N rats and, NTP technical report 87-18036
132 : report (to accompany H. Res. 238)., Providin 87-18703
135., List of air carriers certificated by FAR Par 87-18634
151-188., The Railway Labor Act : Title 45, United 87-18526
152 citations /, Shellfish culture, 1979-1986 : 87-17681
160 citations /, Legumes in crop rotations, 1981-M 87-17679
161)., Celebration of citizenship ceremony : repor 87-18707
182 and enrolling in Washington Training and Devel 87-18547
" job aid ; a job aid for completing the Standar 87-18547
203 (b) program : a comparison with private mortga 87-18191
215 citations /, Aquatic vegetation control, 1979- 87-17678
223(f) coinsured loans., Management, servicing, an 87-18205
233)., Providing for the consideration of H.R. 302 87-18693
234 (c)., Home mortgage insurance condominium unit 87-18204
")., Providing for the consideration of H.R. 141 87-18694
236)., Waiving certain points of order against the 87-18698
237)., Providing for the consideration of H.R. 131 87-18702
238)., Providing for the consideration of H.J. Res 87-18703
241)., Providing for the consideration of H.R. 268 87-18706
257)., Managing the expenditure of funds for Senat 87-18660
285) (including cost estimate of the Congressional 87-18716
302(b) of the Congressional Budget Act of 1974, as 87-18695
" (b) of the Congressional Budget Act of 1974, as 87-18696
" (b) of the Congressional Budget Act of 1974, as 87-18724
316 North Robert Street, St. Paul, Minnesota, as t 87-17707
337-TA-237., In the matter of certain miniature ha 87-18428
360 series (topographic), [Alaska]. 60145-G8-TF-06 87-18354
404-4) : standard format and content of site chara 87-18750
531) on mouse granulocyte-macrophage and monocyte- 87-17775
601-4) : guide for the preparation of applications 87-18751
731-TA-288 (final) under the Tariff act of 1930, t 87-18430
731-TA-373 (preliminary) under the Tariff act of 1 87-18429
809., 1986 instructions for form 8390 : informatio 87-18619
812., Malcolm Baldrige National Quality Improvemen 87-18668
887)., Amending the Native American Programs Act o 87-18665
908 ...., Inspector General Act Amendments of 1987 87-18674
1048., Federal Communications Commission Authoriza 87-18667
1054) (including cost estimate of the Congressiona 87-18714
1107., Request for supplemental appropriations, Di 87-18678
" ., Supplemental appropriations requests : comm 87-18680
1122) (including cost estimate of the Congressiona 87-18717
1154) (including cost estimate of the Congressiona 87-18713
1163., Aviation criminal penalties legislation : r 87-18670
1212) (including cost estimate of the Congressiona 87-18683
1315 : report (to accompany H. Res. 237)., Providi 87-18702
1340) (including cost estimate of the Congressiona 87-18684

1360)., Amending the Indian Financing Act of 1974, 87-18673
1388)., For the relief of David Butler, Aldo Ciron 87-18723
1402)., Nursing Shortage Reduction Act of 1987 : r 87-18661
1414 : report (to accompany H. Res. 234)., Providi 87-18694
1452 together with additional views., Securities a 87-18658
1485., Air Passenger Protection Act of 1987 : repo 87-18663
1490)., Jean DeYoung : report (to accompany H.R. 87-18722
1517 which ... was referred jointly to the Committ 87-18718
1532)., Relating to the payment for telecommunicat 87-18659
1539)., Meals on Wheels of the Monterey Peninsula, 87-18721
1542)., The Comprehensive Child Development Center 87-18666
1550)., The Federal Triangle Development Act : rep 87-18664
1578)., Ray A. Bonney : report (to accompany H.R. 87-18719
1579)., Richard W. Ireland : report (to accompany 87-18720
1628., Aviation Insurance Extension Act of 1987 : 87-18671
1632)., National Science Foundation Authorization 87-18672
1659 :, Implementation of eligibility reforms unde 87-18911
1667., National Oceanic and Atmospheric Administra 87-18675
1668)., Nuclear Waste Policy Act Amendments Act of 87-18676
1720 ... March 19, 1987, was referred jointly to t 87-18682
1775-1987 /, Serving the line with excellence : th 87-17819
1787., Constitution of the United States : publish 87-18494
" ., Joint Resolution Commemorating the Bicenten 87-17700
1812-1987, with a short sketch of the history of A 87-17819
1930, (other than formal disciplinary proceedings) 87-17692
" , together with the information obtained in th 87-18429
" , together with the information obtained in th 87-18430
1937-1987., O&C Sustained Yield Act : the land, th 87-18420
1945 : eyewitness accounts of the liberators /, Th 87-18745
1950-1980., New atlas maps U.S. cancer death rates 87-18043
1951 /, 1:63 360 series (topographic), [Alaska]. 6 87-18354
1951-80 climatic normals., Climatic normals : 87-17755
1951-1980 /, Average annual precipitation and runo 87-18251
1954 to improve security procedures, and for other 87-18685
1958., An Act to Amend the Small Business Act and 87-17705
1964 /, Bridger-Teton National Forest, travel plan 87-17606
1965, and for Other Purposes., An Act to Make Cert 87-17697
1966 /, Bridger-Teton National Forest, travel plan 87-17607
1968-85 ., Range and ranch economics bibliography, 87-17643
1970's /, Family demography and transfer payments 87-17993
1970-March 1987 : 91 citations /, Tilapia culture, 87-17680
1970-80 /, Social and economic characteristics of 87-17694
1972 statistical match file /, The construction of 87-17994
1972-1982) /, An assessment of precipitation chemi 87-17748
1973 /, Bridger-Teton National Forest, travel plan 87-17605
1974 to authorize appropriations for fiscal years 87-18665
" , and for other purposes : report (to accompan 87-18673
" , as amended /, Report on subdivision of the a 87-18695
" , as amended /, Report on subdivision of the a 87-18696
" , as amended., Report of the Committee on Educ 87-18724
1976-78 /, Pesticide data for selected Wyoming str 87-18244
1978 /, Timber resource statistics for the Porcupi 87-17641
1979 /, Manistee National Forest, Michigan, 87-17609
" to January 1, 1987., Negotiability determinat 87-18548
" , Coal resource occurrence map of the Antelope 87-18298
" , Coal resource occurrence map of the Arroyo E 87-18293
" , Coal resource occurrence map of the Big Rock 87-18302
" , Coal resource occurrence map of the Crownpoi 87-18297
" , Coal resource occurrence map of the Cuba qua 87-18275
" , Coal resour occurrence map of the El Dado 87-18282
" , Coal resource occurrence map of the Hard Gro 87-18301
" , Coal resource occurrence map of the Headcut 87-18291
" , Coal resource occurrence map of the Heart Ro 87-18286
" , Coal resource occurrence map of the Hospah q 87-18283
" , Coal resource occurrence map of the Kin Kliz 87-18295
" , Coal resource occurrence map of the La Venta 87-18287
" , Coal resource occurrence map of the Mesa Cor 87-18279
" , Coal resource occurrence map of the Mesita A 87-18281
" , Coal resource occurrence map of the Nose Roc 87-18285
" , Coal resource occurrence map of the Piedra d 87-18288
" , Coal resource occurrence map of the Red Lake 87-18299
" , Coal resource occurrence map of the Rincon M 87-18280
" , Coal resource occurrence map of the San Luis 87-18292
" , Coal resource occurrence map of the San Pabl 87-18276
" , Coal resource occurrence map of the Seven La 87-18284
" , Coal resource occurrence map of the Seven La 87-18290
" , Coal resource occurrence map of the Standing 87-18300
" , Coal resource occurrence map of the Tinian q 87-18277
" , Coal resource occurrence map of the Twin Lak 87-18303
" , Coal resource occurrence map of the Whitehor 87-18289
" , Coal resource occurrence map of the Whitehor 87-18332
" , Coal resource occurrence map of the Wolf Sta 87-18294
1979-1986 : 152 citations /, Shellfish culture, 87-17681
" : 215 citations /, Aquatic vegetation co 87-17678
1980 /, Family out-of-pocket expenditures for heal 87-18127
" census of population and housing. Evaluation 87-17734
1980-85 data., Publications from the National Hosp 87-18094
1981-March 1987 : 160 citations /, Legumes in crop 87-17679
1982 /, Dollar value of U.S. R&D expenditures over 87-18528
" /, Married and unmarried couples, United Stat 87-18092
" invasion /, 40km into Lebanon : Israel's 87-17761
" job market for new science and engineering gr 87-18531
" NIH Research Safety Symposium, Frederick, MD, 87-18038
1983 /, Worksite health promotion and human resour 87-18053
" demonstration of prototype NEXRAD products in 87-17724
" update /, Minority-owned business problems an 87-17720
" ., Science and engineering employment in acade 87-18532
1984 /, Contributions to mineral resources researc 87-18218
" federal amendments : a 54 jurisdictional anal 87-18185
" of Lake Nicolet and Munuscong Bay, St. Marys 87-18416
"), Documentation for the machine-readable vers 87-18511
1984-1985 /, State legislated actions affecting ca 87-18032
1985 /, Holistic self-care training project for el 87-18148
" /, Mt. Lemmon Recreational Area and Pusch Rid 87-17608
" : Boripat Siripan, petitioner v. United State 87-18456
" : John C. Mandanici Jr., petitioner v. United 87-18455
" : Turnbull Cone Baking Company of Tennessee, 87-18457
" : y su ingreso total es menor de la cantidad 87-17990
" DES Task Force., Report of the 87-18026
" graduate science and engineering enrollment., 87-18530
" summary : National Ambulatory Medical Care Su 87-18093
" ., A National directory : organizations provid 87-18106
" , Allyn R. Sielaff, Director, Virginia Departm 87-18452
" , Board of Governors of the Federal Reserve Sy 87-18451
" , Dravo Basic Materials Company, et al., petit 87-18453
" , Warren G. Wheeler, Jr., et ux., et al., peti 87-18454
1986 : Lee M. Thomas, administrator, Environmental 87-18458
" : report to the Secretary of Defense., Army s 87-17779
" : report to the Secretary of Defense., Servic 87-17780
" for business., Explanation of the Tax Reform 87-18613
" for individuals., Explanation of the Tax Refo 87-18612
" instructions for Form 5500-C : return/report 87-18618
" instructions for form 8390 : information retu 87-18619
" International Narcotics Research Conference / 87-18108
" issue "TB notes.", Fall 87-18099
" , Mark Lewis Singer, petitioner v. United Stat 87-18459
" ., Tax Reform Act of 87-18601
1986-90 operating period for the Alaska Pulp Corpo 87-17647
" operating period for the Alaska Pulp Corpo 87-17648
" operating period for the Alaska Pulp Corpo 87-17649
" operating period for the Alaska Pulp Corpo 87-17650
1987 : a report together with additional views of 87-18700
" :, Explanation of the Airport and Airway Reve 87-18857
" :, Explanation of the Airport and Airway Reve 87-18916
" :, High Risk Occupational Disease Notificatio 87-18831
" :, Housing, Community Development, and Homele 87-18812
" :, Radon Pollution Control Act of 87-18849

" : report of the Committee on Foreign Affairs, 87-18726
" : report of the Committee on Governmental Aff 87-18674
" : report of the Senate Committee on Commerce, 87-18663
" : report of the Senate Committee on Commerce, 87-18667
" : report of the Senate Committee on Commerce, 87-18668
" : report of the Senate Committee on Commerce, 87-18671
" : report of the Senate Committee on Commerce, 87-18675
" : report (to accompany H.R. 25) (including co 87-18711
" : report (to accompany H.R. 1340) (including 87-18684
" : report (to accompany H.R. 1517 which ... wa 87-18718
" : report (to accompany H.R. 2600) (including 87-18728
" : report (to accompany H.R. 2897) (including 87-18708
" : report (to accompany H.R. 2897) (including 87-18709
" : report (to accompany H.R. 2957) (including 87-18691
" : report (to accompany H.R. 3030)., Agricultu 87-18727
" : report (to accompany S. 1402)., Nursing Sho 87-18661
" : report (to accompany S. 1632)., National Sc 87-18672
" : report together with additional and dissent 87-18682
" : report together with additional and dissent 87-18725
" : report together with additional views (to a 87-18676
" : report together with additional views (to a 87-18704
" : report together with additional views (to a 87-18713
" :, Senate campaign finance proposals of 87-18897
" :, The Family and Medical Leave Act of 87-18837
" : 91 citations /, Tilapia culture, 1970-March 87-17680
" : 160 citations /, Legumes in crop rotations, 87-17679
" as "Clean Water Day.", Joint Resolution to 87-17712
" information for tax practitioners. 87-18616
" required distributions from individual retire 87-18615
" through 1991 : report (to accompany S. 887)., 87-18665
" , and Ending November 21, 1987, as "Geography 87-17711
" , and for Other Purposes., An Act Making Suppl 87-17704
" , and for Other Purposes., Joint Resolution Ma 87-17696
" , as "Constitution Day" :, Designate Septemb 87-18895
" , as "Geography Awareness Week.", Joint Reso 87-17711
" , as "Helsinki Human Rights Day.", Joint Res 87-17715
" , as "International Special Olympics Day.", 87-17708
" , as "Snow White Week.", Joint Resolution to 87-17709
" , as "U.S. Olympic Festival-'87 Day.", Joint 87-17706
" ., Competitive Equality Banking Act of 87-17718
" , pursuant to 31 U.S.C. 1107., Request for sup 87-18678
" , pursuant to 31 U.S.C. 1107., Supplemental ap 87-18680
1987-88 college debate topic : resolved that the U 87-17958
1988 :, Department of Agriculture's budget request 87-18804
" :, Foreign assistance and related programs ap 87-18806
" :, Foreign assistance and related programs ap 87-18808
" :, National Oceanic and Atmospheric Administr 87-18888
" :, Panama Canal Commission budget authorizati 87-18887
" : pursuant to section 302(b) of the Congressi 87-18695
" : pursuant to section 302(b) of the Congressi 87-18696
" : report (to accompany H.R. 2224) (including 87-18712
" : report (to accompany S. Res. 257)., Managin 87-18660
" : report together with concurring and additio 87-18699
" application for grants under bilingual educat 87-17857
" application for grants under training personn 87-17862
" appropriations : message from the President o 87-18656
" budget :, The proposed fiscal year 87-18801
" continuation application for grants under tra 87-17863
" for the International Security Assistance, th 87-18656
" information collection budget request., Fisca 87-18550
" new application for grants under research in 87-17859
1988-89 :, Foreign assistance legislation for fisc 87-18862
" :, Foreign assistance legislation for fisc 87-18863
1991 : report (to accompany S. 887)., Amending the 87-18665
2058-46-0) in F344/N rats and B6C3F$_1$ m 87-18037
2139)., John H. Teele : report (to accompany H.R. 87-18715
2216, as reported by the Subcommittee on Labor Sta 87-18830
2224) (including cost estimate of the Congressiona 87-18712
2253(b)., Import relief : message from the Preside 87-18679
2309) (including cost estimate of the Congressiona 87-18697
2372 ... referred jointly to the Committee on Ener 87-18705
2399)., Providing for study and research on the de 87-18688
2600) (including cost estimate of the Congressiona 87-18728
2615)., Providing that certain lands shall be in t 87-18692
2663)., Authorizing the establishment by the Secre 87-18687
2683) (including the cost estimate of the Congress 87-18685
2686 : report (to accompany H. Res. 241)., Providi 87-18706
2815-01-178-5461., Intermediate direct support and 87-17786
2855) (including the cost estimate of the Congress 87-18686
2881 ... referred jointly to the Committee on Ener 87-18690
2893) (including cost estimate of the Congressiona 87-18729
2897) (including cost estimate of the Congressiona 87-18708
") (including cost estimate of the Congressiona 87-18709
2916) (including cost estimate of the Congressiona 87-18704
2957) (including cost estimate of the Congressiona 87-18691
3022 : report (to accompany H. Res. 233)., Providi 87-18693
")., Temporary extension of the public debt lim 87-18689
3030)., Agricultural Credit Act of 1987 : report (87-18727
3051) (including cost estimate of the Congressiona 87-18725
3058)., Departments of Labor, Health and Human Ser 87-18699
3085)., Level of flood protection for Lock Haven, 87-18710
3100 together with minority and additional views., 87-18726
4210-00-293-7664) (LIN H88468)., Hand receipt cata 87-17793
4940-00-357-7268), (LIN T16714)., Hand receipt cat 87-17795
4940-00-594-6455), (LIN T24386)., Hand receipt cat 87-17794
4940-01-144-1428) (LIN S26835)., Hand receipt cata 87-17796
5500-C : return/report of employee benefit plan : 87-18618
6230-00-542-6680) (LIN L64131)., Hand receipt cata 87-17797
7450, office machines, dictating and transcribing 87-17980
8390 : information return for determination of lif 87-18619
9931 Guide Meridian Road, Lynden, Washington, as t 87-17698
32109-G2-TF-024, Sheldon quadrangle, Arizona /, 7. 87-18333
32109-H2-TF-024, York quadrangle, Arizona—Greenlee 87-18334
35097-C4-TF-024, Moore quadrangle, Oklahoma—Clevel 87-18335
36115-E1-TF-024, Hayford Peak SE quadrangle, Nevad 87-18336
36115-F1-TF-024, Mormon Well quadrangle, Nevada—Cl 87-18337
36115-F2-TF-024, Hayford Peak quadrangle, Nevada—C 87-18338
37088-C4-CM-100, Pope County, Illinois /, County m 87-18367
39089-G6-SP-500], State of Illinois :, [State map 87-18365
39089-G6-ST-500 [i.e. 39089-G6-SP-500], State of I 87-18365
" , State of Illinois :, [State map s 87-18366
39105-D6-TF-024, Mount Logan quadrangle, Colorado— 87-18339
40090-H8-PL-100, Henderson County, Illinois /, Cou 87-18368
42072-G8-TM-024, Readsboro quadrangle, Vermont /, 87-18340
42072-H8-TM-024, Mount Snow quadrangle, Vermont /, 87-18341
42101-F1-024, Powderhorn Valley quadrangle, Nebras 87-18342
43072-A7-TM-024, Jamaica quadrangle, Vermont /, 7. 87-18343
43072-A8-TM-024, Stratton Mtn quadrangle, Vermont 87-18344
43072-B7-TM-024, Londonderry quadrangle, Vermont / 87-18345
43072-B8-TM-024, Peru quadrangle, Vermont—Benningt 87-18346
43094-A2-CF-100, Kossuth County, Iowa /, County ma 87-18369
44072-G2-TM-024, Orleans quadrangle, Vermont—Orlea 87-18347
44072-H3-TM-024, Newport Center quadrangle, Vermon 87-18348
44072-H4-TM-024, North Troy quadrangle, Vermont—Or 87-18349
44072-H5-TM-024, Jay Peak quadrangle, Vermont /, 7 87-18350
44113-B4-TF-024, Red Hills quadrangle, Idaho /, 7. 87-18351
44113-F1-TF-024, Tepee Mountain quadrangle, Montan 87-18352
55566-30-8) and tetrakis (hydroxymethyl) phosphoni 87-18036
60145-G8-TF-063, Cordova (D-6) quadrangle, Alaska, 87-18354
62150-C3-TM-025, Talkeetna (B-1) SW quadrangle, Al 87-18353

MARGIN INDEX

To use, bend book in half and follow margin index to page with black edge marker.

AUTHOR

TITLE

SUBJECT

SERIES/REPORT

CONTRACT NUMBER

STOCK NUMBER

TITLE KEYWORD

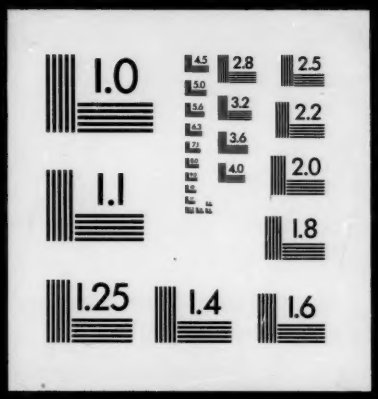
1.0
2.8
2.5
3.2
2.2
3.6
2.0
4.0
1.1
1.8
1.25
1.4
1.6